HAROLD B. LEE LIBRARY
BRIGHAM YOUNG UNIVERSITY
PROVO, UTAH

Digitized by the Internet Archive
in 2011 with funding from
Brigham Young University

http://www.archive.org/details/pioneersprominen01essh

324

PIONEERS AND PROMINENT MEN OF UTAH

COMPRISING

PHOTOGRAPHS - GENEALOGIES - BIOGRAPHIES

PIONEERS

ARE THOSE MEN AND WOMEN WHO CAME TO UTAH BY WAGON, HAND CART OR AFOOT, BETWEEN JULY 24, 1847, AND DECEMBER 30, 1868, BEFORE THE RAILROAD

PROMINENT MEN

ARE STAKE PRESIDENTS, WARD BISHOPS, GOVERNORS, MEMBERS OF THE BENCH, ETC., WHO CAME TO UTAH AFTER THE COMING OF THE RAILROAD

The Early History of the Church of Jesus Christ of Latter-Day Saints

---

VOLUME 1 OF 2

ILLUSTRATED

By

FRANK ESSHOM

The greatest inheritance of man is a posterity; the greatest inheritance of a posterity is a Christian Ancestry—that these greatest inheritances may live in record, this volume is issued.

SALT LAKE CITY, UTAH
UTAH PIONEERS BOOK PUBLISHING COMPANY
PUBLISHERS
1913

COPYRIGHTED, 1913

BY

UTAH PIONEERS BOOK
PUBLISHING COMPANY

COMPOSITION, ELECTROTYPING, PRINTING
AND BINDING BY THE

Edition De Luxe

This Copy is Number_____

THIS is to Certify that there were forty-five hundred copies of this volume printed, that each copy was subscribed for before it was printed, except one hundred and thirty, which will be placed in Libraries, Colleges, High Schools and other public places.

Utah Pioneers Book Publishing Company

DIRECTORS

FRANCIS M. LYMAN, PRESIDENT
J. G. MCALLISTER
GEO. T. ODELL
FRANK ESSHOM
W. LESTER MANGUM
C. B. STEWART
JESSE KNIGHT
GOVERNOR WILLIAM SPRY
O. C. BEEBE

FRANK ESSHOM

ORN July 4, 1865, at Lovilia, Monroe Co., Iowa, the son of Clay Esshom, born Oct. 29, 1844, in Park County, Ind., near Portland Mill, and Joanna Victorine Rilea, born Jan. 27, 1848, Mount Liberty, Knox Co., Ohio, they were married Feb. 10, 1864. Their children were: Frank (Ellwood), married Jessie Williams; Merton Wright, m. Josephine Ferris; Harlan, died, child; Gracie Caroline, m. Bertrand Pollock Castner; Orange; Cass Clay; Blanche, m. Scott Collins.

Frank Esshom married Jessie Williams Feb. 9, 1894; she was born Dec. 8, 1876, daughter of William H. Williams and Martha Ann Moore of Galesburg, Ill., and St. Joseph, Mo.

Clay Esshom was the son of William Esshom of Maysville, Ky., who was the son of William Esshom of Virginia, who was of Scotch and English ancestry, and Selinda (Chaney) Spurgeon, born at Snow Hill, Md., of English ancestry.

Joanna Victorine Rilea (the wife of Clay Esshom) was the daughter of Wesley Rilea and Caroline Wright; he was born July 4, 1824, Putman, Muskingum Co., Ohio (the son of William Rilea, who was the fifth generation of Rileas in America living at Culpepper Court House, Va., and Lucy Arnold).

Caroline Wright, the daughter of Charles Wright, of Frederickstown, Ohio, born at Princeton, N. J., who was the son of Ebenezer Wright, whose mother was a Stuart. Ebenezer Wright came from England as the King's surveyor to America. His wife, Joanna Johnson, was the daughter of John and Rebecca Johnson, who came from Holland.

Frank Esshom graduated from the high school at the age of eighteen, with preparation for a university course. His early life was spent on his father's farm, which was devoted largely to the breeding of high grade horses, cattle and swine, as well as the production of large quantities of grain and grasses, so that his early environment and education was on the line of producing. It was a family maxim of the Esshoms to make two blades of grass grow where one previously grew. In his nineteenth year, he accepted a position in the passenger department of the Burlington Railroad, where he became an expert ticketman at the end of two years, on account of his splendid knowledge of geography. The following four years were spent in travel. He visited more than two-thirds of the states, and nearly all of the principal cities in the United States, in the capacity of an expert special salesman. During this tour, he prepared special articles on social, commercial and industrial life, which were his introduction into the literary field.

At the age of twenty-five he began devoting his time entirely to newspaper work, as a newspaper reporter; an advertising solicitor; newspaper advertising and business manager; editor and manager of newspapers, and was a general publisher for twelve years at Denver, Colo., prior to coming to Salt Lake City.

Most of his life has been devoted to the production of literature, with the exception of a few years, when he was lured into the field of mining.

His father was a member of the 14th Indiana Vol., during the Civil War. His ancestors fought in all of the wars of the United States, beginning with the Revolution. They were also pioneers of Virginia, Maryland, Kentucky, New Jersey, New York, Ohio, Indiana, and Iowa. This spirit to fight and pioneer, inherited, which together with his life's labor, seemed to especially equip him for the undertaking he has carried on—a campaign of seven years in the field and at the desk—to prepare and present this volume, Pioneers and Prominent Men of Utah.

FRANK ESSHOM

FRANCIS MARION LYMAN

N nineteen hundred and eight, after a year's labor gathering data for the Pioneers' history, the vastness of the undertaking dawned upon its promoters and depressed them to almost stupidness. They then realized that the work could be accomplished only by the most systematic and painstaking research, that they must have the sentiment of the whole people with them, that some great spirit must be in touch with them, that was thoroughly in accord with the people.

During this first year's work Francis Marion Lyman had been seen, he had subscribed to the work, promptly furnished his data and had done his part toward its production, and in words had encouraged us to press forward in our work.

The fire of love for parent and posterity and his people, flashed from his eyes when he saw there was an opportunity for their records to be made and preserved. In fact, he glowed with joy at the thought.

So, when the time came to select a man to head this undertaking, Francis Marion Lyman seemed to be the "Moses" to lead the "children out of Israel." When he was requested to take this leadership he faltered—he knew the great responsibility—but his broad manliness, which fears no burden in the cause of right, nor in behalf of his people, was thrown in the balance in our favor, he took the leadership—became the president. That we chose wisely the result speaks for itself.

President Lyman added strength to our zest, he inspired us to greater efforts, and others to our assistance, and with ever-gathering momentum we labored on until the work was done.

Through his assistance there has been built a monument to that "Noble Band of Heroes," as he expresses it, that will live on through centuries.

No man loves that "Noble Band" more, or could feel a greater responsibility for their descendants than does Francis Marion Lyman.

His associates in this work revere him for his wise counsel as their president, adore his great mentality, love him for his love of humanity as well as his personality.

They cherish for him the highest regard and extend to him their sincerest thanks for his never ceasing labor and great assistance in behalf of this publication.

FRANCIS MARION LYMAN

JESSE KNIGHT

WHEN he was five years old, with his mother and her family of seven children, he arrived in Utah, a settlement three years old, one thousand miles from the nearest town. His father died a few days journey westward from the Missouri River.

The homes in Utah at that time were improvised shelters, there were no public and few private schools, and the needs of home were never satisfied. With these surroundings he grew to manhood and fatherhood. He tasted life from every angle that could fall to a boy and a man, under such surroundings.

He had not been an ardent Church member; while he was recognized as a Mormon, he had not been classed as a Latter-day Saint, he had not "had a testimony"; in other words, he had not been convinced as to the truth of the religion of the Church of Jesus Christ of Latter-day Saints, and the truth that Joseph Smith was a prophet of God.

In a dream, or vision, there was revealed to him that Utah was for the Mormons; that the doctrine of the Church of Jesus Christ of Latter-day Saints was true; that Joseph Smith was a prophet of God; also, that if he went to a certain place (indelibly imprinted on his mind), that he would find a great vein of rich mineral, a mine. He followed the instructions given him in his dream, which took him to the now well-known Eureka mining district. There, away up on the mountain, he found the spot he had seen in his dream, and he uncovered the vein which led to a vast mineral body, which was opened up, only by much hard labor and many vicissitudes. Many times, for the lack of provisions, he would have to stop his work, but he never lost faith in his dream, and would return and continue his labor. At last the mine yielded the long sought precious mineral that made him a large fortune, which has multiplied and been added to.

Before his dream came true, and while he was laboring (as only one can who has faith) to take from "Mother Earth" her treasure, he met Wilford Woodruff, then president of the Church of Jesus Christ of Latter-day Saints, who prophesied that "he (Jesse Knight) would save the Church's credit." Not long afterward, the mine began to yield. The Church had outstanding notes upon which the interest was nearly due, the country was in a panic and money almost impossible to get. The first car of ore came from the mine and gave much greater value than was expected. When the miners and debts incidental to the production of ore had been paid, there was ten thousand dollars remaining, which amount, Mr. Knight gave to President Woodruff, who paid the interest on the Church's notes, and its credit was saved.

From thence on, he knew the truth of dreams, visions and prophecies, that Joseph Smith was a prophet of God and that the Church of Jesus Christ of Latter-day Saints was the restoration of God's Church on the earth.

There are many pages in the history of Mr. Knight's life that forces one to believe that the hand of providence guides our way.

He has a Christian, upright family, is in possession of great wealth, and is honored by his fellowman. Thusly endowed, many a man is raised above the multitude. It causes him to forget the griefs and hardships that the less fortunate bear. Not so with Jesse Knight—he has not changed—he hears the cry of the needy, has sympathy for those in sorrow, his heart throbs with sentiment and love for human kind, which gives him a mannerism, a receptiveness and a simplicity that makes one know that the Spirit of Jesus Christ is reflected in man on earth.

He is a beloved father, an honored citizen, a kind, assisting friend, a public benefactor, a Christian.

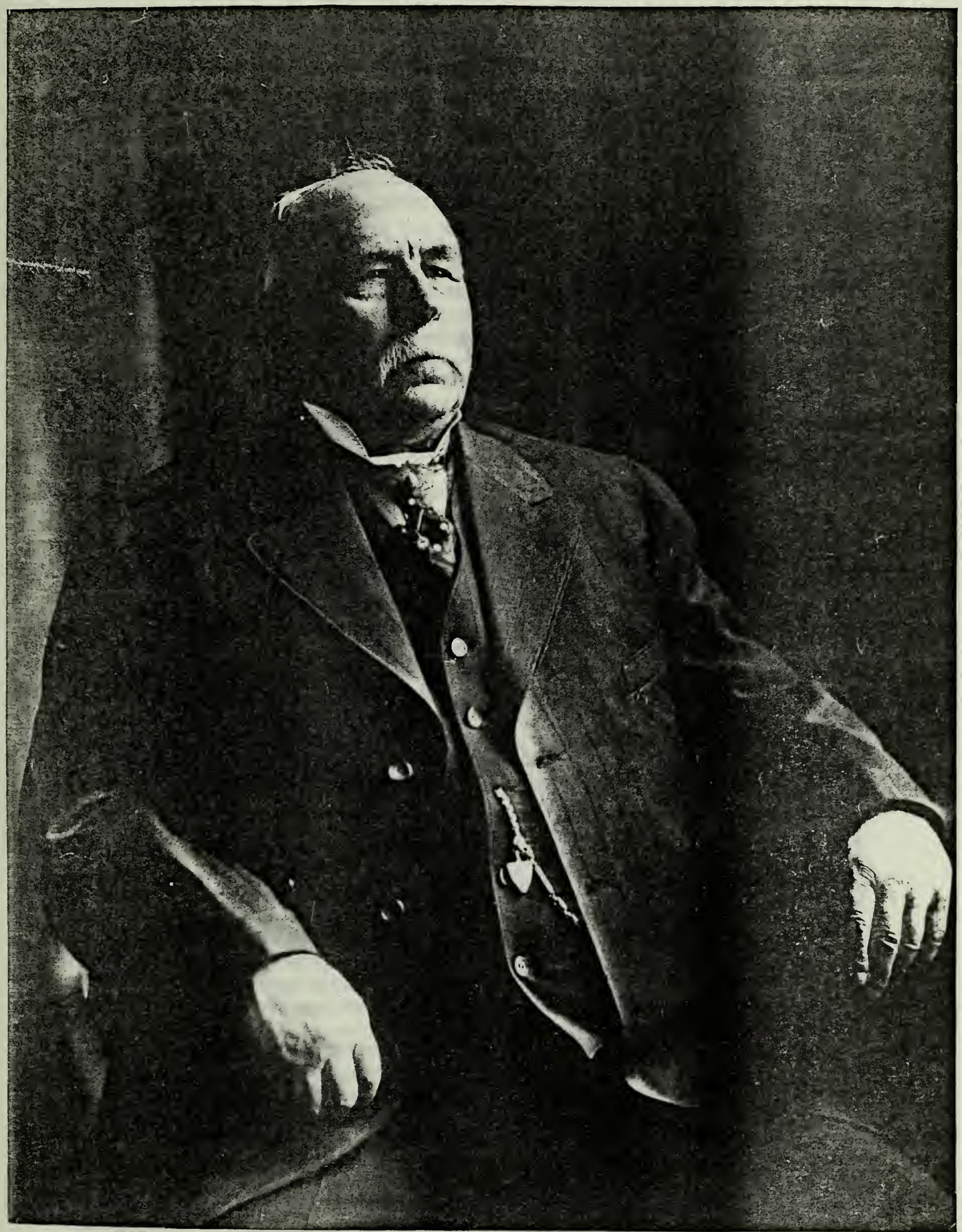

JESSE KNIGHT

PREFACE

THE author here presents the volume, Pioneers and Prominent Men of Utah. This work has engaged his entire attention uninterruptedly since September, 1907. As will be seen, it is the portraits, genealogies and biographies of Pioneers and their male descendants and Prominent Men of Utah and a brief chronological history of the Church of Jesus Christ of Latter-day Saints.

Those men and women who came to Utah by wagon, hand cart or afoot, between July 24, 1847, the date of the arrival of the Brigham Young Company, and December 30, 1868, before the railroad, are designated as Pioneers.

To the author's mind they are all entitled to that distinction, because they came in the same general manner. Some had wagons, others with handcarts, and some afoot, but whatever was their mode of migration, they all came for the one and same purpose, that was: to build an empire and a church and homes of their own, where they could worship God according to the dictates of their conscience, and rear their families without the contamination of outside influence, and be free from the strife and turmoil they had passed through at Kirtland, Independence and Nauvoo.

The men coming to Utah after the railroad are designated as Prominent Men.

The portraits in this history are arranged, as nearly as possible, as follows: First, that of President Brigham Young, followed by his representative male descendants. These are followed by the portraits of men who came with him in the first company, July 24, 1847, with the exception of the first twelve pioneers' names, in alphabetical order, with their representative male descendants who are subscribers to this history. After the Brigham Young company are the portraits of men of the Mormon Battalion in alphabetical order, with their representative male descendants. These are followed by the portraits of men who came later in 1847, in the order that they came to Utah, namely: Daniel Spencer's 100, with Perrigrine Sessions and Ira Eldridge as captains of 50's, arriving September, 23d; Abraham O. Smoot's 100, with Geo. B. Wallace and Samuel Russell as captains of 50's, arriving late in September; Edward Hunter's 100, with Jacob Foutz and Joseph Horne as captains of 50's, arriving September 29th; Jedediah M. Grant's 100, with Willard Snow and Joseph B. Noble as captains of 50's, arriving October 2d; The "Artillery Company," captained by Charles C. Rich, arriving October 3d; Parley Pratt and John Taylor, two of the Apostles also came with companies, exercising general supervision—John Taylor arrived at Salt Lake City, with a company, October 5th; beside these pioneers are their representative male descendants who are subscribers to this history. Then follows the portraits of men who came in 1848, '49, '50, '51, etc., in consecutive yearly order up to and including 1868, when the last wagon train came all the way across the plains from the Missouri River to the Salt Lake Valley. Following these come the stake presidents and bishops, arranged alphabetically, then governors, and prominent men who came to Utah after 1868, arranged alphabetically.

This portrait arrangement will show each person followed by his representative male descendants in his respective place, according to the day and year of his arrival in Utah—as near as it was possible to arrange them—if he, or his descendants are subscribers to this history.

Following the portraits are the genealogies, arranged alphabetically, after which comes the history of the Church, chronologically arranged, from the birth of the Prophet Joseph Smith in 1805, to 1863, also the portraits of the Prophet Joseph Smith and Patriarch Hyrum Smith, the genealogies of their families and their lineal ancestry.

It was the intention of the author in the beginning of the preparation for

NOTE.—Utah (Yuta) at the time the pioneers settled in the Great Salt Lake Valley, comprised the territory now occupied by Utah, Idaho, Montana, Eastern Washington, Eastern Oregon, Nevada, Northern Arizona, Northern New Mexico, Western Colorado and Western Wyoming.

this volume to publish the portrait of the Pioneer and his representative male descendant, and prominent men with four lines of reading matter underneath the portrait. After a year's labor, it was discovered that the genealogies of the Pioneers of Utah were so closely and intricately interwoven, that an accessible record was very much in need of by them, and it was decided to print the genealogies of these Pioneer families in connection with the portraits; this more than doubled the labor and expense of production. He now presents to the subscriber for this volume, nearly six thousand portraits and many more genealogies.

At the conclusion of this labor, the author is justly proud of the achievement, as in presenting it, he offers to the world a book unique and incomparable to any that has heretofore been issued. This is because a similar opportunity for such a volume has not heretofore been offered an author, as no other people but those of the faith of the Church of Jesus Christ of Latter-day Saints have ever gone forth into a wilderness in the mountains and created an empire, and there remained generation after generation and enjoyed the fruits of their labor. On account of their belief in plural marriage, they have left a posterity large enough, at a date sixty-five years subsequent to the first settlement, that nearly all the leading men of that early pioneering has a male descendant. Again, their posterity has been held within the confines of the empire they built, because they did not care to wander from their homes and religious ties. These conditions made the gathering of this data possible, as in no other place to our knowledge has the pioneer remained as the permanent settler.

The author is also proud of this volume because it will live as a memorial to those men whose deeds were rapidly being forgotten. The story of the leaders has been told repeatedly, but that of the rank and file, the ones who did the actual pioneering and building has not been told before. This will cause them to live on perpetually, and each succeeding generation will know their labors; their deeds will increase in miraculousness; their valor will be more greatly appreciated; their heroisms stand out unprecedented, showing the quality of the men who dared to turn their faces toward an unknown desert and to build homes, and an empire.

Having stated what the History contains and why it was possible for it to be produced, the query which arises in one's mind is: "How could such a gigantic undertaking be completed?" The author was fully inspired with the belief that he was producing what a great people wanted and needed, his absolute confidence in, and his knowledge of, these people, their great love for their ancestors and their posterity, and their church, ever impelled him onward to a successful conclusion of his self-assumed labor. After a year of gathering material and data in Salt Lake City, a year was spent in Weber and Utah Counties in the same quest. Then a thorough search was started, as a beginning to the end; the Bishop of every ward from Yellowstone National Park and Upper Oregon on the north and northwest to Vernal, Emery and St. George on the south and southeast in Utah, was visited. In almost every instance an application for a volume was given by the Bishop of the ward and he gratuitously furnished the author with the names of the Pioneers who had died in his ward, and the names of their representative male descendants, also the names of the Pioneers who were living in his ward and the names of their representative male descendants. Nearly a year was required in making these visits. After this organization was perfected, the author, assisted by a corps of solicitors visited each house in every ward in all of the stakes in the territory above mentioned, where a Pioneer or the descendant of a Pioneer lived as given him by the Bishop of the ward, or could be secured from inquiry, and gathered the portraits and genealogies as complete as it was possible to so do, and arranged for the information unobtainable at that time to be sent to him. The gathering of this data, which could be acquired in no other manner, probably required more than fifty thousand calls, the assistance of every photographer in the territory, the traveling of thousands of miles, which was made over every kind of roads in all kinds of weather, and by every mode of conveyance. He made one continuous trip by team in Southern Utah of 1,385 miles, without being in touch with a railroad. This was from October to the last of January. After this data had been gathered,

it was necessary to re-write it in duplicate and submit a copy to the one who furnished the geneaolgy and biography, and the correspondence in connection with that and other phases of the publication required more than fifty thousand letters.

There are some of the old families who are not represented in this History. We are very proud to say that they are few. While the rule laid down for the production of this History was that every family who was represented in it must make a subscription to it to help defray the expenses of producing it, yet hundreds of photographs have been entered, and genealogies published of those Pioneer men who have left no male descendants to represent them. In fact, no one has been left out of it because they were unable financially to make a subscription. In every case where the Bishop advised us that the family was not able to make a subscription the Pioneer has been put in this history by us with as much care as though he were a subscriber.

The author is thankful to many for assistance rendered him. He is thankful to James G. McAllister, who rendered him the first assistance in the initiative of the work and continuously to its completion; to the Board of Directors of the Utah Pioneers Book Publishing Company, namely: Francis M. Lyman, James G. McAllister, Geo. T. Odell, C. B. Stewart, Governor William Spry, O. C. Beebe, W. Lester Mangum and Jesse Knight for their wisdom and guidance, and for the last named gentleman, words cannot express his gratitude and thankfulness for an aid and an assistance given him, when all other channels seemed closed, that furnished the finance necessary for the completion of this volume. The author sincerely believes that this aid was rendered him wholly because Mr. Knight believes this volume will live as a memorial to the Pioneer; as an aid to the living by giving their relationship one to another, and a blessing to those unborn by placing a record before them showing they descended from the founders of Utah, and the builders of the Church of Jesus Christ of Latter-day Saints, that he does not feel that his possessions are given him especially to have and to hold, but that he may do great good with them while they are entrusted to his keeping.

The author is thankful for assistance received from Ernest H. Rich, Oscar B. Madson, John Q. Critchlow, W. W. Browning. He is indebted to the Presidents of stakes and almost every Bishop under the dominion of the Church, for information given and kindnesses extended to him while in their wards. He is also indebted to, and thankful for, the assistance rendered by each subscriber to this volume, as only for their kindnesses, interest and painstaking assistance in compiling these genealogies and biographies could this data have been obtained, as more than fifty per cent. of it came from the memory of some one in or who was familiar with the family, and which information has never heretofore been indited or made accessible to those to whom it pertains.

The author has had for his constant companions in this labor during the last seven years, those people who are most frequently spoken of as the "Mormons." They among themselves have two definitions for the word "Mormon"—first, it is applied to all of the people who have embraced the religion, or have been born into the Church of Jesus Christ of Latter-day Saints; second, the more religious ones who bear this name are known as "Latter-day Saints," and while the former part of the expression "Latter-day Saints" may be an assumed name, the word "Saints" they are wholly entitled to, because of the life they live. No one who knows these people, as it has been the author's good fortune to know them, can have but the highest regard for them as a people, he cannot help but believe in their sincerity in their religion, and he absolutely knows that they are trying to live a righteous life and that the teachings of Jesus Christ are constantly before them, as their example to live by.

That these Pioneers have established a state and a religion is sufficient commendation of their worth. Any man might spend even more years than the author has, in making their deeds and actions a matter of record, to live as an unparalleled example of pioneering and successful endeavor in church building.

November 3, 1913. FRANK ESSHOM.

TO THE GREAT PIONEER, BRIGHAM YOUNG,
AND HIS CO-LABORERS IN LEADERSHIP
AND IN PIONEERING, AND IN THE
COLONIZATION OF UTAH AND
THE WEST, THIS BOOK IS
AFFECTIONATELY
DEDICATED.

INDEX TO PORTRAITS

A

Page

ABBOTT, L. E. 383
ABBOTT, MYRON 196
ABBOTT, MYRON ALMA 197
ABBOTT, THOMAS 383
ABBOTT, WILLIAM 622
ABEGGLEN, ULRICH 535
ABEL, ISAAC 594
ACORD, ABRAM 539
ADAMS, ARZA 164
ADAMS, CHARLES 184
ADAMS, DANIEL C. 297
ADAMS, DAVID 466
ADAMS, DAVID BARCLAY 297
ADAMS, DAVID COOK 297
ADAMS, DENNIS ELIAS 244
ADAMS, ELIAS 243
ADAMS, ELIAS, JR. 243
ADAMS, HENRY 548
ADAMS, HUGH 400
ADAMS, JAMES 297
ADAMS, JOHN 548
ADAMS, JOHN DAVID 297
ADAMS, JOHN QUINCY 400
ADAMS, JOSHUA 243
ADAMS, SAMUEL 531
ADAMS, S. F. 370
ADAMS, THOMAS 118
ADAMS, WILLIAM HENRY 158
ADAMS, WILLIAM HENRY, JR. 159
ADAMSON, ALEXANDER 520
AHLSTROM, JOHN G. 510
AINSWORTH, JAMES 563
AINSWORTH, JOSEPH 563
ALBISTON, JOHN 399
ALBISTON, JOHN, JR. 399
ALBISTON, JOHN WILLIAM 399
ALBRAND, WILLIAM J. E. 418
ALBRAND, WILLIAM JOHN F. 418
ALDER, ALFRED 697
ALDER, ALFRED 377
ALDER, ALFRED W. 377
ALDER, CONRAD, JR. 507
ALDOUS, CHARLES 362
ALDOUS, GEORGE P. 362
ALDOUS, ROBERT 362
ALEXANDER, ALVAH 157
ALEXANDER, ALVAH 157
ALEXANDER, ALVAH J. 157
ALEXANDER, HENRY SAMUEL 157
ALEXANDER, HORACE MARTIN 111
ALEXANDER, ROBERT 298
ALEXANDER, WILLIAM DENTON 111
ALLEMAN, JOHN 298
ALLEN, ALANSON DAVID 184
ALLEN, ALBERN, JR. 184
ALLEN, ALBERN ALANSON 184
ALLEN, ALEXANDER ALMA 298
ALLEN, ANDREW AGUSTUS 225
ALLEN, ANDREW AGUSTUS, JR. 225
ALLEN, ELIHU M. 75
ALLEN, ELIJAH 111
ALLEN, IRA 225
ALLEN, JOHN R. 552
ALLEN, JOSEPH SMITH 111
ALLEN, LEVI 298
ALLEN, ORVILLE MORGAN 298
ALLEN, PETER 530
ALLEN, SAMUEL 372
ALLEN, SAMUEL H. 372
ALLEN, WILLIAM 53
ALLMAN, THOMAS 212
ALLMAN, THOMAS M. 212
ALLRED, EUGENE SCOTT 277
ALLRED, ISAAC 277
ALLRED, ISAAC H. 53
ALLRED, JAMES 277
ALLRED, JOHN JONES 514
ALLRED, JOSEPH PARLEY 514
ALLRED, MILFORD ALEXANDER 53
ALLRED, PAULINUS HARVEY 53
ALLRED, REDDEN ALEXANDER 53
ALLRED, REUBEN WARREN 197
ALLRED, SILAS LAFAYETTE 277
ALLRED, THOMAS BUTLER 197
ALLRED, WILEY PAYNE 277

Page

ALLRED, WILLIAM MORE 53
ALLREDGE, ISAAC 298
ALLSOP, JOHN 416
ALLSOP, JOHN IRA 416
ALVORD, JOSEPH B. 185
ALVORD, JOSEPH L. 185
ALVORD, THADDEUS 184
AMES, IRA 277
ANDERSEN, ANDERS NIELSEN 553
ANDERSEN, ANDREW 488
ANDERSEN, ANDREW 478
ANDERSEN, GEORGE 298
ANDERSEN, JONATHAN NIELSEN 553
ANDERSEN, LOUIS C. 488
ANDERSEN, PETER 578
ANDERSEN, WILLIAM 298
ANDERSON, A. J. 647
ANDERSON, ANDERS 578
ANDERSON, ANDREAS 510
ANDERSON, ANDREAS JOHN 510
ANDERSON, ANDREW 483
ANDERSON, ANDREW 425
ANDERSON, ANDREW 581
ANDERSON, AXEL 4
ANDERSON, CHRISTIAN ..... [illegible]
ANDERSON, DAVID M. ..... [illegible]
ANDERSON, GUSTAF 6
ANDERSON, GUSTAVE 55
ANDERSON, HANS PETER 65
ANDERSON, HOGAN 486
ANDERSON, HYRUM B. 425
ANDERSON, JAMES 448
ANDERSON, JAMES MICHAEL ..... 62[illegible]
ANDERSON, JENS CHRISTIAN 469
ANDERSON, JOHANAS 492
ANDERSON, JOHN HYRUM ..... 49[illegible]
ANDERSON, JOSEPH S. 405
ANDERSON, LARS 595
ANDERSON, LOUIS C. 288
ANDERSON, LEWIS 483
ANDERSON, MILTON THOMAS 277
ANDERSON, NEPHI AMITZBOL 553
ANDERSON, NIELS ..... 57[illegible]
ANDERSON, PARLEY ..... 6[illegible]
ANDERSON, PAUL ..... 5[illegible]
ANDERSON, PETER 405
ANDERSON, PETER H. 364
ANDERSON, P. M. 652
ANDERSON, PETER N. 510
ANDERSON, ROSS 364
ANDERSON, W. A. 426
ANDERSON, WILLIAM 364
ANDERSON, WILLIAM HOPKINS 482
ANDERSON, WILLIAM OVE 383
ANDERTON, JAMES 607
ANDREW, FREDERICK CHADWICK 416
ANDREW, JOHN W. 418
ANDREW, SAMUEL WHITAKER 416
ANDRUS, JAMES 149
ANDRUS, LARON A. 150
ANDRUS, MANSFIELD 150
ANDRUS, MILO 149
ANGELL, TRUMAN O. 52
ANSON, PERRY J. 652
ARAVE, DAVID E. ..... 27[illegible]
ARAVE, NELSON ..... 27[illegible]
ARCHIBALD, THOMAS HALLIDAY 586
ARCHIBALD, WILLIAM RUSSELL ..... 58[illegible]
ARGENT, JOHN ..... 56[illegible]
ARGYLE, JOSEPH 445
ARGYLE, JOSEPH, JR. ..... 44[illegible]
ARGYLE, LORENZO 445
ARMATAGE, SAMUEL 584
ARMATAGE, SAMUEL RICHARD 584
ARMSTRONG, GEORGE D. 683
ARMSTRONG, JAMES 415
ARMSTRONG, THOMAS COLUMBUS 652
ARMSTRONG, WILLIAM B. 652
ARNOLD, HENRY 298
ARTHUR, BENJAMIN ABEL 363
ARTHUR, CHRISTOPHER JONES 362
ARTHUR, EDWARD JAMES 590
ARTHUR, EVAN 590
ASHBY, RODNEY BADGER 131
ASHBY, WILLIAM HARDIN 131
ASHMAN, JOHN 599

Page

ASHTON, EDWARD 299
ASHTON, EDWARD M. 299
ASHTON, EDWARD T. 299
ASHTON, ROBERT 424
ASHTON, THOMAS 273
ASHTON, WILLIAM 552
ASHTON, WILLIAM STANLEY 552
ASTILL, WILLIAM T. 418
ASTILL, ZACHARIAH 418
ASTLE, FRANCIS 522
ASTLE, JOHN 522
ATHAY, HENRY 613
ATHAY, JAMES 613
ATKIN, GEORGE 181
ATKIN, THOMAS 181
ATKIN, THOMAS, JR. 181
ATKIN, WILLIAM 486
ATKIN, WILLIAM T. 181
ATKINSON, ALFRED H. 433
ATKINSON, ALFRED JOHN 433
ATKINSON, FREDERICK HENRY 589
ATKINSON, FREDERICK HENRY, JR. 589
ATKINSON, JAMES ISAAC 378
ATKINSON, THOMAS 433
ATKINSON, WILLIAM 377
ATKINSON, WILLIAM N. 378
ATWOOD, DAN 235
ATWOOD, LAWRENCE MINER 236
ATWOOD, MILLEN DAN 236
ATWOOD, MINER GRANT 236
ATWOOD, SAMUEL 236
ATWOOD, SIMEON 558
ATWOOD, WALTER HENRY 558
AUGER, HENRY DANIEL 632
AUGER, JABEZ 632
AUGER, WILLIAM HENRY 632
AUSTIN, ANDREW M. 627
AUSTIN, GEORGE O. 627
AUSTIN, HEBER CHARLES 627
AUSTIN, JOHN 627
AUSTIN, MARK 627
AUSTIN, THOMAS H. 627
AVERY, JOHN NELSON 197
AXTELL, SAMUEL B. 682
AYLETT, HEBER C. 631
AYLETT, JESSE 631
AYLETT, JOHN A. 631
AYLETT, WILLIAM 631
AYLETT, WILLIAM, JR. 631
AYRTON, DAVID JAMES 459
AYRTON, WILLIAM 459

B

BABBITT, RICHARD 244
BABCOCK, LORENZO 112
BABCOCK, WILLIAM HENRY 112
BACHMAN, EMUEL 591
BACHMAN, JACOB 591
BACHMAN, JOSEPH 591
BACKHOUSE, JAMES 530
BACKMAN, SAMUEL C. 680
BACON, CHANCY 299
BACON, FRANCIS 299
BADGER, CARLOS ASHBY 54
BADGER, ORSON, P. 118
BADGER, ORSON P., JR. 118
BAGLEY, DANIEL 361
BAGNALL, JOSEPH 618
BAILEY, FRANCIS 651
BAILEY, FRANCIS TRACY 564
BAILEY, FRANCIS WILLIAM 564
BAILEY, HENRY 609
BAILEY, JAMES WATSON 278
BAILEY, JOSEPH M. 609
BAILEY, JOSEPH WILLIAM 609
BAILEY, LANGLEY ALLGOOD 454
BAINBRIDGE, JAMES WESLEY 118
BAIR, HYRUM 244
BAIR, JOHN 244
BAIR, JOHN 698
BAIRD, ALEXANDER 586
BAIRD, BRIGHAM YOUNG 595
BAIRD, JOHN 54
BAIRD (BYARD), ROBERT E. 54
BAKER, ALBERT MOWRY 96
BAKER, BENJAMIN 162
BAKER, BENJAMIN CHARLES 278
BAKER, BENJAMIN WALTER 278
BAKER, CHARLES B. 416
BAKER, GEORGE 497
BAKER, GEORGE WASHINGTON 97
BAKER, GEORGE WASHINGTON, JR 97
BAKER, HENRY F. 479
BAKER, JESSE MERRIT 97
BAKER, JOSEPH 97
BAKER, NELSON 278

Page

BAKER, THOMAS 498
BAKER, WILLIAM GEORGE 278
BALL, JAMES H. 563
BALL, JOHN PRICE 563
BALLANTYNE, JOHN T. 132
BALLANTYNE, RICHARD 132
BALLANTYNE, RICHARD ALANDO 132
BALLANTYNE, THOMAS H. 132
BALLARD, HENRY 299
BALLARD, HENRY WILLIAM 299
BALLARD, WILLIAM 299
BALLE, CHRISTIAN THOMPSON 493
BALLE, JENS THOMPSON 493
BALLS, JOHN 479
BALLS, WILLIAM 479
BALSER, JOHN 299
BANKHEAD, GEORGE H. 698
BANKS, WILLIAM F. BROOMHEAD 419
BANKS, WILLIAM G. BROOMHEAD 419
BARBER, JOHN R. 563
BARDSLEY, GEORGE 460
BARKER, BYRON 185
BARKER, CHARLES 572
BARKER, CHARLES W. 572
BARKER, DESMOND JAMES 185
BARKER, GEORGE 185
BARKER, GEORGE BYRON 185
BARKER, GEORGE SIMON 186
BARKER, GEORGE SIMON, JR. 186
BARKER, JAMES 185
BARKER, JAMES 185
BARKER, JAMES JOHN 185
BARKER, JOHN HENRY 699
BARKER, JOHN HENRY N. 699
BARKER, JOHN HENRY HUMPHREY 699
BARKER, LYMAN 186
BARKER, SIMON 186
BARLOW, EDWARD 522
BARLOW, ISRAEL, I. 132
BARLOW, ISRAEL, II. 132
BARLOW, ISRAEL, III. 132
BARLOW, JAMES 300
BARLOW, JAMES OSWALD 300
BARLOW, JOHN 475
BARLOW, JOSEPH 653
BARLOW, OSWALD 300
BARLOW, THOMAS 522
BARLOW, TRUMAN H. 132
BARLOW, WALKER 522
BARNES, MARK 544
BARNETT, GEORGE 609
BARNEY, JAMES HENRY 300
BARNEY, JOHN HENRY 112
BARNEY, JOSEPH S. 300
BARNEY, NEPHI 300
BARNEY, ROYAL 300
BARNHURST, SAMUEL 464
BARNHURST, SAMUEL JAMES 464
BARRACLOUGH, JOHN 651
BARRETT, C. H. 653
BARRUS, BENJAMIN FRANKLIN 366
BARRUS, EMERY 366
BARRUS, EMERY F. 366
BARRUS, RUEL 416
BARTCH, GEORGE W. 683
BARTHOLOMEW, HENRY 301
BARTHOLOMEW, JOHN 300
BARTHOLOMEW, JOSEPH 300
BARTHOLOMEW, MERLIN J. 301
BARTLETT, CHARLES BART 626
BARTLETT, CHARLES CLAYMORE 626
BARTON, ISAAC 559
BARTON, JOHN 559
BARTON, JOSEPH 559
BARTON, WILLIAM 559
BARTON, WILLIAM B. 559
BASCOM, IRA KIMBALL 443
BASCOM, JOEL ALMON 442
BASCOM, JOEL ALMON, JR. 442
BASSETT, CHARLES HENRY 301
BASSETT, THOMAS 669
BASSETT, THOMAS E. 669
BASTIAN, GEARS 470
BASTIAN, JACOB SANDER 470
BATE, W. A. 485
BATE, WILLIAM 485
BATEMAN, WILLIAM LEHI 217
BATES, JOSEPH W. 179
BATES, JOSEPH W. 179
BATES, ORMUS E. 278
BATH, WILLIAM 501
BATTY, MILES 242
BATTY, MILES M. 242
BATY, THOMAS 535
BAUM, GEORGE 211
BAUM, ISAAC 211
BAUM, JACOB HARRIS 211
BAXTER, JOHN 616

	Page
BAXTER, JOHN ROBB	646
BAXTER, JOSEPH WILLIAM	197
BAXTER, ZIMRI HAFFORD	197
BEACH, AARON W.	118
BEACH, FRANCIS HENRY	118
BEACH, LYMAN SMITH	118
BEACH, NATHANIEL	118
BEAL, GEORGE A.	197
BEAL, IRA ALLEN	150
BEAL, HENRY	197
BEAL, JOHN	197
BEAL, JOHN, JR.	198
BEAL, JOHN ALMA	150
BEAL, NEWELL KNIGHT	150
BEAL, WILLIAM	150
BEAN, GEORGE WASHINGTON	147
BEAN, JAMES	147
BEAN, JAMES ADDISON	147
BEAN, JAMES WILLIAM	147
BEAN, JOSEPH	489
BEAN, LEO ALBERT	147
BEAN, VIRGINIUS	147
BEARD, THOMAS	548
BEATIE, HAMPTON SIDNEY	181
BEATIE, W. J.	181
BEAUREGARD, CHRISTIAN PETER	553
BEAUREGARD, MARINUS	553
BEAUREGARD, MARINUS DENNIS	554
BECK, ANDERS	617
BECKSTEAD, ALEXANDER	181
BECKSTEAD, FRANK	182
BECKSTEAD, GORDON SILAS	182
BECKSTEAD, HENRY	181
BECKSTEAD, HENRY BYRAM	181
BEDDO, JAMES	301
BEESLEY, EBENEZER	486
BELCHER, EDWARD EVERETT	301
BELCHER, EDWARD HARVEY	301
BELL, ALFRED	279
BELL, ELI J.	279
BELL, HERBERT HORACE	301
BELL, THOMAS	301
BELL, WILLIAM MILTON	279
BELLISTON, JAMES THOMAS	372
BELLISTON, THOMAS	372
BELNAP, AMASA	222
BELNAP, AUGUSTUS WEBER KNIGHT	222
BELNAP, FRANCIS MARION	222
BELNAP, WILLIAM JAMES	222
BELNAP, GILBERT	221
BELNAP, GILBERT ROSEL	221
BELNAP, HYRUM	221
BELNAP, JOSEPH	221
BELNAP, OLIVER	222
BELNAP, REUBEN	221
BELNAP, VINSON K.	222
BENEDICT, DR. CHAUNCY MOTT	677
BENEDICT, DR. FRANCIS DENTON	677
BENEDICT, FRANCIS KNAPP	677
BENEDICT, JOSEPH MOTT	677
BENNETT, BENJAMIN	492
BENNETT, EDWARD	700
BENNETT, GEORGE	301
BENNETT, JOHN	302
BENNETT, JOHN	492
BENNETT, SAMUEL	492
BENNION, DAVID	106
BENNION, JOHN	105
BENNION, SAMUEL ROBERTS	105
BENSON, BRIGHAM YOUNG	54
BENSON, EZRA TAFT	54
BENSON, GEORGE TAFT	54
BENSON, JEROME	302
BENSON, JOHN IRVEN	556
BENSON, NELS	556
BENSON, NELS ERNEST	556
BENSON, YEPPA	380
BENSON, YEPPA, JR.	380
BENZON, ANDREW BECK	550
BERG, OLE H.	628
BERGLUND, CARL F.	604
BERGLUND, OSCAR B.	604
BERLIES, LOUIS	417
BERNHISEL, JOHN MILTON	150
BERNHISEL, JOHN MILTON	150
BERRETT, ALFRED	302
BERRETT, MARLON	302
BERRETT, RICHARD THOMAS	186
BERRETT, ROBERT	186
BERRETT, ROBERT GRIFFIN	186
BERRETT, SAMUEL F.	186
BERRY, CHARLES A.	186
BERRY, JOHN M.	187
BERRY, JOHN WILLIAM	701
BERRY, JOHN WILLIAM	187
BERRY, WILLIAM SHANKS	187
BERTOCH, DANIEL	414
BERTOCH, JAMES	418
BEST, ALFRED	279
BEST, EZRA O.	279
BEUS, MICHAEL	446
BEUS, PAUL	446
BEVAN, JAMES	67
BEVAN, JOHN A.	67
BICKINGTON, WILLIAM	384
BIDDLE, WILLIAM ALFRED	564
BIDDLE, WILLIAM GANDER	564
BIDWELL, JOSEPH, JR.	244
BIGELOW, DANIEL	229
BIGGS, JOHN	538
BIGLER, ADAM C.	493
BIGLER, DON MANGUM	302
BIGLER, JACOB G.	302
BILLINGS, ALFRED NELSON	164
BILLINGS, WARREN FRANK	164
BILLS, GORDON SILAS	157
BILLS, JAMES	245
BILLS, WESLEY	244
BILLS, WILLIAM ANDREW	157
BING, WILLIAM SHERMAN	691
BINGHAM, ADAM ARANTHON	76
BINGHAM, BRIGHAM HEBER	77
BINGHAM, BRIGHAM HEBER, JR.	77
BINGHAM, EDWIN ALDOUS	77
BINGHAM, ERASTUS	76
BINGHAM, ERASTUS, JR.	76
BINGHAM, ERASTUS PERRY	76
BINGHAM, FREDERICK GFROERER	68
BINGHAM, HEBER RAYMOND	77
BINGHAM, JOHN	77
BINGHAM, PARLEY PRATT	76
BINGHAM, PERRY ALANSON	76
BINGHAM, SANFORD	76
BINGHAM, THOMAS	67
BINGHAM, THOMAS	68
BINGHAM, WILLARD	76
BIRCH, JONAH	619
BIRCH, RICHARD	619
BIRCUMSHAW, JOSEPH	617
BIRCUMSHAW, THOMAS	698
BIRD, BRADFORD K.	232
BIRD, CHARLES	232
BIRD, CLARENCE	302
BIRD, EDMUND	245
BIRD, JAMES	245
BIRD, JAMES	302
BIRD, ROSWELL DARIUS	232
BIRD, TAYLOR REAVES	302
BIRKBECK, RICHARD R.	245
BISHOP, FRANCIS M.	677
BISHOP, WILLIAM	428
BISHOP, WILLIAM H.	165
BITNER, BRENEMAN B.	198
BITTER, JOSEPH	532
BITTER, TRAUGOTT	531
BITTON, JOHN	653
BJORK, WILLIAM	639
BLACK, ALVIN	180
BLACK, AVERNO THOMPSON	218
BLACK, CHARLES JEFFERSON	75
BLACK, GEORGE	217
BLACK, GEORGE DAVID	75
BLACK, ISAAC E.	180
BLACK, JOSEPH ALONZO	595
BLACK, JOSEPH HENDERSON	595
BLACK, JOSEPH S.	217
BLACK, MARTIN LUTHER	180
BLACK, PETER THOMPSON	217
BLACK, WILLIAM	217
BLACK, WILLIAM MORELY	180
BLACK, WILLIAM V.	217
BLACK, WILLIAM V., JR.	217
BLACKBURN, ELIAS HICKS	198
BLACKBURN, JEHU, JR.	87
BLAIR, JEDEDIAH MILLINGTON	245
BLAIR, SETH MILLINGTON	245
BLAKE, BENJAMIN FREDERICK	303
BLAKE, THOMAS	671
BLAKE, WILLIAM	667
BLANCHARD, ALMA MORONI	303
BLANCHARD, ALMA MORONI, JR.	303
BLANCHARD, ASEPH	303
BLASER, AUGUSTUS FREDRICK	671
BLASER, FREDRICK	671
BLISS, NORMAN INGLES	132
BLISS, NORMAN INGLES, JR.	133
BLODGETT, GREENLEAF	215
BLODGETT, NEWMAN GREENLEAF	215
BLUNCK, HENRY C.	671
BOARDMAN, ROBERT	621
BOARDMAN, ROBERT, JR.	621
BODELL, JOSEPH	479
BODELL, JOSEPH SAMUEL	479
BODELL, JOSEPH SAMUEL HENRY	479

Page

BOND, JESSE 435
BOND, WILLIAM 459
BOND, WILLIAM 496
BONNETT, JOHN JAMES 430
BOOTH, ALFRED LEWIS 467
BOOTH, HIRAM EVANS 684
BOOTH, JOHN EDGE 466
BOOTH, RICHARD THORNTON 466
BOOTHE, HENRY 279
BOOTHE, LEWIS N. 279
BOOTHE, MORRIS ARTEMUS 279
BOOTHE, WILLIS HENRY 279
BOREN, WILLIAM JASPER 280
BOREN, WILLIAM JASPER, JR. 280
BORG, OLE PETER 600
BORUP, PETER 520
BORUP, PETER, JR. 520
BOUCK, JOHN A. 119
BOUCK, WILLIAM C. 119
BOURNE, JOHN A. 446
BOURNE, THOMAS B. 446
BOWEN, CACEY POTTER 198
BOWEN, CACEY POTTER, JR. 198
BOWEN, DAVID 458
BOWEN, GEORGE FOSTER 458
BOWERS, ISAAC 446
BOWERS, ISAIAH 699
BOWLDEN, JAMES 609
BOWLES, EDWARD 451
BOWLES, SAMUEL CLIFFORD 451
BOWLES, THOMAS 451
BOWLES, THOMAS EDWARD 451
BOWMAN, HYRUM W. 294
BOWMAN, JOHN F. 684
BOWRING, HENRY EBENEZER 653
BOWTHORPE, WILLIAM 373
BOWTHORPE, WILLIAM 372
BOYACK, JAMES 430
BOYACK, JAMES, JR. 430
BOYACK, JAMES A. 430
BOYCE, JOHN 230
BOYCE, JOHN 303
BOYCE, JOSEPH YOUNG 303
BOYCE, LEANDER M. 303
BOYD, GEORGE ALFRED 595
BOYD, GEORGE W. 596
BOYD, SAMUEL M. 596
BOYDEN, CHARLES 503
BOYLE, HENRY G. 131
BOYLE, PETER ADAMS 424
BOYLE, WILLIAM HENRY 131
BOYLE, WILLIAM WALLACE 424
BOYINGTON, JOSEPH H. 62
BOYNTON, JOSEPH H. 303
BRACKEN, JAMES BENNETT 303
BRACKEN, ORLANDO HENRY 304
BRACKEN, WILLIAM, JR. 304
BRADFORD, CHARLES UNION 91
BRADFORD, LARKIN H. 613
BRADFORD, PLEASANT SPRAGUE 91
BRADFORD, ROBERT JOHN 92
BRADFORD, SYLVESTER 92
BRADLEY, AMOS ALMA 165
BRADSHAW, R. H. 653
BRAFFETT, MARK P. 684
BRANCH, EUGENE ELISHA 236
BRANCH, EUGENE ELISHA, JR. 236
BRANCH, WILLIAM HENRY 236
BRANCH, WILLIAM HENRY, JR. 236
BRANSFORD, JOHN SAMUEL 687
BRENCHLEY, RICHARD 522
BRIDEWELL, GEORGE M. 681
BRIDGER, JIM 126
BRIDGES, CHARLES HENRY 611
BRIDGES, HENRY MALLION 611
BRIGHT, ISAAC PRESTON 304
BRIGHT, JOHN 304
BRIGGS, GEORGE 671
BRIGGS, GEORGE, JR. 671
BRIGGS, GEORGE ALBERT 454
BRIGGS, JAMES 454
BRIGGS, JOHN 454
BRIM, ALFRED WALLACE 304
BRIM, ALONZO ADELBERT 304
BRIMHALL, GEORGE HENRY 198
BRIMHALL, GEORGE WASHINGTON 198
BRINGHURST, JOHN FRANK 106
BRINGHURST, SAMUEL 106
BRINGHURST, WILLIAM 106
BRINGHURST, WILLIAM A. 106
BRINKERHOFF, GEORGE 246
BRINKERHOFF, JAMES 245
BRISCOE, GAMELIEL 640
BRITTON, RICHARD 280
BROADBENT, DAVID ALBERT 558
BROADBENT, JOSEPH 487
BROADBENT, JOSEPH SAMUEL 487
BROADBENT, LEVI 304

Page

BROADBENT, THOMAS 558
BROADHEAD, DAVID 361
BROADHEAD, ROBERT 361
BROCKBANK, ALMA P. 305
BROCKBANK, HEBER P. 305
BROCKBANK, ISAAC 304
BROCKBANK, ISAAC, JR. 304
BRODERICK, ALFRED JOSEPH 436
BROMLEY, WILLIAM 622
BROOKS, CHARLES P. 687
BROOKS, GEORGE FINLY 454
BROOM, JOHN 389
BROUGH, GEORGE 305
BROUGH, GEORGE W. 305
BROWN, ABIA WILLIAM 535
BROWN, ABRAHAM (ABRAM) 305
BROWN, ALBERT 577
BROWN, AUSTIN CRAVATH 222
BROWN, BARTLETT 198
BROWN, BENJAMIN 133
BROWN, CHARLES DAVID 68
BROWN, DANIEL 68
BROWN, EARNEST PORTER 69
BROWN EBENEZER 112
BROWN, EDWARD MUMFORD 133
BROWN, E. W. 69
BROWN, FRANCIS A. 68
BROWN, GEORGE ALBERT 506
BROWN, GEORGE (WASHINGTON) 54
BROWN, HENRY ALONZO 69
BROWN, HENRY W. 363
BROWN, HENRY WILLIAM EVANS 556
BROWN, ISAAC NATHANIEL 54
BROWN, JAMES 68
BROWN, JAMES A. 636
BROWN, JAMES L. 55
BROWN, JAMES M. 68
BROWN, JAMES POLLY 69
BROWN, JAMES STEPHENS 127
BROWN, JAMES W. 68
BROWN, JOHN 55
BROWN, JOHN FRANKLIN 112
BROWN, DR. JOHN ZIMMERMAN 55
BROWN, JOSEPH GUERNSEY 112
BROWN, LORENZO 133
BROWN, MORONI 69
BROWN, MORONI F. 68
BROWN, NEWELL ABRAHAM 305
BROWN, PHILANDER 305
BROWN, RICHARD DANIELS 605
BROWN, RICHARD DANIELS, JR. 606
BROWN, ROBERT 556
BROWN, ROBERT H. 165
BROWN, SAMUEL JAMES 578
BROWN, THOMAS B. 428
BROWN, WILLIAM 647
BROWN, WILLIAM THOMAS 305
BROWNELL, RUSSELL GIDEON 182
BROWNING, DAVID E. 305
BROWNING, GEORGE A. 246
BROWNING, JAMES GREENE 246
BRUNSON, LEWIS 280
BRUNSON, PETER LORENZO 280
BRUNSON, SEYMOUR 305
BRUNSON, SEYMOUR E 306
BRYCE, EBENEZER 218
BRYNER, ALBERT 475
BRYNER, HANS ULRICH 475
BRYNER, HANS ULRICH, JR. 475
BUCHANAN, ARCHIBALD W. 306
BUCHANAN, ARCHIBALD W., JR. 306
BUCK, CHARLES 621
BUCK, WILLIAM HENRY 621
BUCKLE, GEORGE 701
BUDD, CHARLES 493
BUDD, GEORGE 493
BUELL, NORMON OLIVER 165
BUHLER, GOTTFRIED F. 672
BUHLER, ULRICH 671
BULL, DANIEL 198
BULLARD, EZRA NELSON 306
BULLARD, JOHN ELLIS 306
BULLEN, HERSCHEL 165
BULLEN, HERSCHEL, JR. 165
BULLEN, LORENZO H. 165
BULLEN, NEWELL 165
BULLEN, NEWELL, JR. 165
BULLOCH, DAVID 280
BULLOCH, DAVID COTTLE 280
BULLOCH, WARREN 280
BULLOCK, ALEXANDER 133
BULLOCK, BENJAMIN HART 306
BULLOCK, BENJAMIN KIMBALL 306
BULLOCK, FRANCIS ALONZO 55
BULLOCK, HENRY 653
BULLOCK, ISAAC 306
BULLOCK, JAMES 653
BULLOCK, THOMAS 55

Page
BULLOCK, THOMAS H. 55
BULT, ROBERT 573
BULT, ROBERT S. 573
BULT, THOMAS 479
BUNCE, LEWIS DEMOTT 306
BUNE, GEORGE 654
BUNE, JAMES 654
BUNNELL, DANIEL KIMBALL 307
BUNNELL, DAVID EDWIN 307
BUNNELL, GEORGE HENRY 307
BUNNELL, SAMUEL DAVID 307
BUNNELL, SAMUEL GARDNER 307
BUNNELL, STEPHEN ITHAMAR 307
BUNOT, JOSEPH AIME AUGUST 520
BURBANK, DANIEL M. 307
BURBIDGE, JESSE RHODES 399
BURCH, JAMES 141
BURCH, ROBERT McCLELLAN 141
BURCH, WILLIAM 141
BURGESS, ERNEST HUNGATE 240
BURGESS, GEORGE MARTIN 240
BURGESS, WILLIAM, JR. 133
BURGESS, WILMER 133
BURGON, WILLARD C. 672
BURGOYNE, EDWARD 539
BURKE, CHARLES 453
BURKE, CHARLES PETER 453
BURKE, JAMES J. 687
BURNETT, DAVID 520
BURNETT, DAVID 520
BURNETT, WILLIAM 520
BURNHAM, WALLACE KENDALL 133
BURNINGHAM, JAMES 530
BURNS, CHARLES 639
BURNS, CHARLES, JR. 639
BURNS, ENOCH 246
BURRASTON, JOHN 307
BURRIDGE, GEORGE WILCOX 430
BURRIDGE, THOMAS LORENZO 430
BURROWS, JAMES BASCOM 672
BURRUP, JAMES 654
BURT, JAMES 569
BURT, JAMES, JR. 569
BURT, JOHN 569
BURT, PETER G. 569
BURTON, CHARLES H. 281
BURTON, EPHRAIM FIELDING 397
BURTON, GEORGE FIELDING 397
BURTON, GEORGE O. 308
BURTON, HEBER FIELDING 397
BURTON, JAMES F. 396
BURTON, JOHN 307
BURTON, JOSEPH F. 459
BURTON, JOSEPH FIELDING 396
BURTON, REUBEN FIELDING 397
BURTON, ROBERT IBBOTSON 397
BURTON, ROBERT TAYLOR 139
BURTON, ROBERT WALTON 280
BURTON, THOMAS FIELDING 397
BURTON, WILFORD FIELDING 397
BURTON, WILLIAM 139
BURTON, WILLIAM FIELDING 396
BURTON, WILLIAM L. 460
BURTON, WILLIAM SHIPLEY 140
BURTON, WILLIAM WALTON 396
BUSH, HENRY ISAAC 436
BUSH, JAMES HUMPHRIES 436
BUSH, WILLIAM JAMES 700
BUSHMAN, HOMER FREDERICK 271
BUSHMAN, HOMER FREDERICK, JR. 271
BUSHMAN, JACOB 271
BUSHMAN, JOHN 271
BUSHMAN, MARTIN 271
BUSHMAN, MARTIN BENJAMIN 271
BUTCHER, GEORGE 363
BUTLER, ALVA 473
BUTLER, ALVA J. 474
BUTLER, DAVID 654
BUTLER, EDWIN WILLIAM 308
BUTLER, JOHN DAVID 654
BUTLER, WILLIAM W. 474
BUTTAR, DAVID 418
BUTTERFIELD, ALMON 187
BUTTERFIELD, ALMON T. 187
BUTTERFIELD, SAMUEL 188
BUTTERFIELD, THOMAS 187
BUTTERFIELD, THOMAS, JR. 187
BUTTERFIELD, THOMAS SOLOMON 187
BUTTERFIELD, ZACHARIAH 188
BUTTERWORTH, EDMUND 410
BUTTERWORTH, EDWIN F. 410
BUYS, EDWARD 218
BYBEE, JOHN (M.) 112
BYBEE, ROBERT LEE 384
BYINGTON, HYRUM E. 510
BYINGTON, JAMES HENRY 151
Page
BYINGTON, JOSEPH HENRY 150
BYINGTON, STEPHEN ELLIOTT 510

C

CAFFEY, BENJAMIN F. 688
CAHOON, WILLIAM F. 158
CAIN, JOSEPH 106
CAINE, JOHN T. 308
CALDER, GEORGE 226
CALDER, H. B. 226
CALDER, ORSON BENNION 226
CALDWELL, ISAAC JAMES 369
CALDWELL, JOSEPH EDWIN 564
CALDWELL, MATTHEW 212
CALDWELL, R. E. 369
CALDWELL, WILLIAM HENRY 384
CALL, ADOLPHUS ALVIN 146
CALL, ANSON 146
CALL, ANSON VASCO 146
CALL, ANSON VASCO, JR. 146
CALL, CYRIL 145
CALL, HOMER 146
CALL, HOMER CHARLES 147
CALL, ISRAEL 146
CALL, JOSEPH H. 146
CALL, JOSIAH 147
CALL, JUSTIN D. 146
CALL, OMER 146
CALLISTER, THOMAS 77
CALLISTER, THOMAS C. 77
CALTON, FREDERICK 591
CALTON, WILLIAM 591
CAMERON, JAMES A. 539
CAMERON, JOHN 539
CAMPBELL, DAVID 560
CAMPBELL, JOHN 436
CAMPBELL, JOSEPH 227
CAMPBELL, JOSEPH H. 227
CAMPBELL, THOMAS 436
CANNON, ABRAHAM H. 106
CANNON, ANGUS M. 188
CANNON, BRIGHAM T. 107
CANNON, CHARLES MOUSLEY 188
CANNON, DAVID H. 106
CANNON, GEORGE Q. 106
CANNON, JOSEPH JENNE 107
CANNON, LEWIS TELLE 693
CANNON, MARSENA 246
CANNON, QUAYLE 188
CANNON, WILLARD T. 107
CANNON, WILLIAM T. 107
CANTWELL, JAMES 454
CANTWELL, JAMES SHERLOCK 454
CAPENER, ARTHUR RIGBY 308
CAPENER, JOSEPH AARON 308
CAPENER, WILLIAM 308
CARDON, ALFRED 268
CARDON, EDWIN PARKER 268
CARDON, GEORGE DAVID 415
CARDON, JOHN 268
CARDON, JOHN DAVID 268
CARDON, JOSEPH EMANUEL 415
CARDON, J. R. 268
CARDON, PAUL 415
CARDON, PHILLIP 415
CARLILE, GEORGE 308
CARLILE, JAMES 308
CARLILE, JAMES WILLIAM 308
CARLING, ISAAC VAN WAGONER 309
CARPENTER, JOHN STILLEY 473
CARPENTER, JOSEPH W. 69
CARPENTER, WILLIAM H. 69
CARRINGTON, ALBERT 52
CARRUTH, WILLIAM 133
CARSON, GEORGE W. 281
CARSON, WILLIAM H. 281
CARSTENSEN, PETER C. 652
CARTER, C. W. 460
CARTER, DOMINICUS 281
CARTER, GEORGE 647
CARTER, JAMES PERRY 539
CARTER, JOHN 455
CARTER, SIMEON 212
CARTER, WILLIAM 55
CARTER, WILLIAM H. 647
CARTER, WILLIAM JOHN BENBOW 55
CARTWRIGHT, JOHN 487
CARTWRIGHT, JOSEPH HENRY 199
CARTWRIGHT, THOMAS 199
CARTWRIGHT, THOMAS 199
CARTWRIGHT, THOMAS HYRUM 487
CARVER, GEORGE H. 309
CARVER, JOHN 309
CARVER, PARLEY LEONIDAS 309
CARVER, PARLEY PRATT 309
CASE, ANDREW T. 639

Page
CASE, EBER 639
CASE, HENRY 640
CASPAR, WILLIAM W. 55
CASPER, DUNCAN SPEARS 424
CASPER, JAMES MORONI 113
CASPER, WILLIAM NEPHI 113
CASPER, WILLIAM WALLACE 112
CASTLETON, JAMES JOSEPH 647
CATROW, HENRY 688
CAZIER, BENJAMIN 274
CAZIER, CHARLES DRAKE 273
CAZIER, CHARLES GATES 274
CAZIER, WILLIAM 273
CHADWICK, ADAM 475
CHADWICK, JOSEPH A. 475
CHAMBERLAIN, JAMES T. 384
CHAMBERLAIN, JOSEPH 384
CHAMBERLAIN, THOMAS ROSCOE 384
CHAMBERS, ALMA DUFFIN 373
CHAMBERS, GEORGE SPENCER 493
CHAMBERS, JOHN GARRATT 373
CHAMBERS, NATHANIEL GEORGE 493
CHANDLER, STEPHEN G. 672
CHAPPLE, WILLIAM 654
CHARD, DAVID 309
CHARD, DAVID E. 309
CHARD, HENRY T. 309
CHASE, DUDLEY 158
CHASE, EZRA 141
CHASE, FRANK LESLEY 97
CHASE, GEORGE OGDEN 97
CHASE, ISAAC 97
CHASE, JOHN DARWIN 113
CHATELAIN, ALEXANDER 455
CHATELAIN, PETER LOUIS 455
CHATTERLEY, JOHN 281
CHATTERTON, WILLIAM THOMAS 577
CHATWIN, JOSEPH ISAAC 310
CHATWIN, WILLIAM 309
CHEEVER, HENRY ALBERT 232
CHENEY, ELAM 75
CHENEY, EZEKIEL WELLS 384
CHERRY, AARON BENJAMIN 119
CHERRY, EBENEZER GRIFFIN 119
CHERRY, JOHN JAMES 119
CHERRY, JOHN JAMES, JR. 119
CHERRY, JOSEPH 119
CHESHIRE, THOMAS 596
CHESLETT, HERBERT 460
CHESLETT, JOHN 666
CHESLEY, WILLIAM ALEXANDER 56
CHIDESTER, JOHN FOY 246
CHIDESTER, JOHN PECK 246
CHILD, AUSTIN WILDER 282
CHILD, JOHN 369
CHILD, JOHN C. 281
CHILD, MYRON BARBER 281
CHILD, ORVILLE RENSSELAER 310
CHILD, ORVILLE RENSSELAER, JR. 310
CHILD, THOMAS 310
CHILD, WARREN GOULD 281
CHILD, WARREN GOULD, JR. 282
CHILD, WILLIAM W. 281
CHIPMAN, JAMES 87
CHIPMAN, STEPHEN 87
CHIPMAN, WASHBURN 87
CHIPMAN, WILLIAM HENRY 88
CHISHOLM, WILLIAM WALLACE 613
CHISLETT, JAMES 77
CHITTOCK, SAMUEL 651
CHRISTENSEN, A. C. 545
CHRISTENSEN, ANDREW 507
CHRISTENSEN, ANTHONY 545
CHRISTENSEN, CASPER 672
CHRISTENSEN, FREDERIK 552
CHRISTENSEN, GEORGE 533
CHRISTENSEN, HANS 554
CHRISTENSEN, HEBER C. 554
CHRISTENSEN, JACOB 697
CHRISTENSEN, JENS MOLLER 635
CHRISTENSEN, JOHN 554
CHRISTENSEN, L. A. 637
CHRISTENSEN, LARS NIELS 646
CHRISTENSEN, LARS PETER 533
CHRISTENSEN, LEHI PETER 533
CHRISTENSEN, NIELS 604
CHRISTENSEN, NIELS C. 546
CHRISTENSEN, NIELS PETER 636
CHRISTENSEN, PETER 533
CHRISTENSEN, PETER 539
CHRISTENSEN, PETER CHRISTEN 539
CHRISTENSEN, RASMUS 364
CHRISTENSEN, RASMUS H. 364
CHRISTENSEN, WILFORD M. 510
CHRISTIANSEN, LARS CHRISTIAN 470
CHRISTIANSEN, SOREN 408
CHRISTIANSON, CHRISTIAN PETER 520
CHRISTIANSON, FREDERICK JULIUS 429

Page
CHRISTIANSON, FREDERICK J., JR. 429
CHRISTIANSON, JAMES 654
CHUGG, MORONI 672
CHUGG, WILLIAM 562
CHUGG, WILLIAM JOHN 562
CHURCH, HADEN WELLS 69
CHURCH, HADEN WELLS, JR. 69
CHURCH, HADEN WELLS, III. 70
CLARK, BENJAMIN THOMAS 373
CLARK, CHARLES RICH 166
CLARK, DAVID 475
CLARK, EDWARD WATKIN 654
CLARK, EVAN O. 672
CLARK, EZRA T. 166
CLARK, EZRA THOMPSON 166
CLARK, GEORGE 593
CLARK, GEORGE AMASA 166
CLARK, GEORGE SHEFFER 65
CLARK, HARVEY 102
CLARK, ISAAC 199
CLARK, ISAAC G. 199
CLARK, ISAAC L. 199
CLARK, ISRAEL JUSTICE 167
CLARK, JAMES 625
CLARK, JAMES 166
CLARK, JASON EDWARD 102
CLARK, JOHN 426
CLARK, JOHN E. 654
CLARK, JOHN MATTHEW 282
CLARK, JOHN WILLIAM 310
CLARK, JOHN WILLIAM, JR. 310
CLARK, JOSEPH 151
CLARK, JOSEPH, JR. 151
CLARK, JOSEPH SMITH, JR. 166
CLARK, MARION CHARLES 166
CLARK, MICHAEL 475
CLARK, SAMUEL 151
CLARK, WALLACE 166
CLARK, WILFORD W. 166
CLARK, WILLIAM 310
CLARK, WILLIAM EDWARD 66
CLARK, WILLIAM H. 70
CLARK, WILLIAM WHEELER 310
CLARKE, AMOS 622
CLARKE, FRANCIS 516
CLARKE, SAMUEL THOMAS 622
CLAWSON, HIRAM BRADLEY 167
CLAWSON, RUDGER 167
CLAWSON, SPENCER 167
CLAYTON, ARCHER WALTERS 52
CLAYTON, J. E. 688
CLAYTON, JOHN 655
CLAYTON, NEPHI WILLARD 51
CLAYTON, WILLIAM 51
CLEGG, BENJAMIN 188
CLEGG, FRED L. 428
CLEGG, HENRY 428
CLEGG, PETER McINTYRE 188
CLEGG, WILLIAM JONATHAN 428
CLEMENTS, ALBERT NEPHI 310
CLEMENTS, JOSEPH 436
CLIFT, GEORGE A. 229
CLIFT, GEORGE A., JR. 229
CLIFT, GEORGE W. 229
CLIFTON, JOHN 694
CLINGER, JAMES 311
CLINGER, JAMES HENRY 311
CLINTON, JETER 246
CLOWARD, DANIEL H. 311
CLUCAS, HENRY 433
CLUFF, BENJAMIN 233
CLUFF, DAVID 232
CLUFF, HARVEY 233
CLUFF, HARVEY HARRIS 233
CLUFF, SAMUEL S. 233
CLUFF, WILLIAM WALLACE 233
CLYDE, EDWARD B. 218
CLYDE, GEORGE W. 218
CLYDE, HYRUM S. 219
CLYDE, WILLIAM MORGAN 219
COBBLEY, JAMES 554
COBBLEY, THOMAS 554
COFFIN, NATHAN HARRISON 311
COFFIN, NATHAN SAMUEL 311
COLBATH, LEMUEL U. 688
COLBORN, THOMAS 151
COLE, MORONI 246
COLE, WILLIAM R. 655
COLEBROOK, CHARLES 282
COLEBROOK, CHARLES, JR. 282
COLEMAN, GEORGE 311
COLEMAN, GEORGE 613
COLEMAN, GEORGE S. 311
COLEMAN, HENRY THRELKELD 614
COLLETT, DANIEL 199
COLLETT, REUBEN 199
COLLETT, REUBEN SAMUEL 200
COLLINGS, DAVID 457

Page
COLLINGS, RICHARD 457
COLLINGS, JAMES 500
COLLINGS, JAMES, JR. 500
COLLINS, JOHN THOMAS 567
COLTON, BYRON OLIVER 113
COLTON, BYRON OWEN 113
COLTON, DON BYRON 113
COLTON, PHILANDER 113
COLTON, STERLING DRIGGS 113
COLTRIN, ETHER 247
COLTRIN, HEMAN 56
COLTRIN, HENRY C. 247
COLTRIN, ZEBEDEE 56
COLVIN, LEVI ALEXANDER 216
COLVIN, LEVI ORSON ALAMANDER 216
COMER, GEORGE 622
COMISH, JOHN 425
COMISH, WILLIAM 425
CONDER, EDWARD 247
CONDIE, GIBSON 247
CONDIE, JOHN W. 311
CONDRON, JOHN 691
CONLEY, SOLOMON N. 66
CONNELL, WILLIAM F. 599
CONNELL, WILLIAM SAMUEL 582
CONNOR, GEN. PATRICK EDWARD 569
CONOVER (COWNOVER), PETER W. 151
COOK, CHAUNCEY HARVEY 151
COOK, GEORGE ELISHA 644
COOK, HENRY FREEMAN 311
COOK, JAMES M. 672
COOK, JOHN 530
COOK, KIB 167
COOK, LUKE 376
COOK, MELVIN D. 596
COOK, PHINEAS W. 167
COOK, THOMAS 644
COOK, WILLIAM 312
COOKE, BENJAMIN FREDERICK 599
COOKE, BENJAMIN HENRY 599
COOKE, HENRY 599
COOLEY, ANDREW W. 614
COOMBS, DAVID 606
COOMBS, GEORGE 606
COON, ABRAHAM 224
COON, ISAAC 224
COON, ISAAC W. 224
COON, JAMES DAVID 224
COON, JOHN 224
COON, JOHN A. 224
COON, JOSEPH 224
COOPER, FREDERICK ALFRED 538
COOPER, ISAAC D. 167
COOPER, JOHN 455
COPE, THOMAS HENRY 368
CORAY, HOWARD 241
CORAY, HOWARD KNOWLTON 242
CORBETT, DANIEL 200
CORBETT, MARION L. 200
CORBETT, SAMUEL 200
CORBRIDGE, EDWARD 697
CORBRIDGE, JOHN 312
CORBRIDGE, WILLIAM 312
CORBRIDGE, WILLIAM H. 312
CORDINGLEY, WILLIAM 384
CORDINGLEY, WILLIAM T. 384
CORNWALL, JOSEPH 540
COTTAM, GEORGE THOMAS 369
COTTAM, HEBER 312
COTTAM, JOHN 369
COTTAM, THOMAS 369
COTTLE, HENRY 632
COTTLE, THOMAS E. 632
COTTLE, WILLIAM HENRY 632
COTTRELL, CHARLES 679
COTTRELL, GEORGE 679
COTTRELL, JAMES ALFRED 679
COTTRELL, RAPHAEL H. K. 679
COTTRELL, SAMUEL 312
COULAM, HENRY 182
COULAM, HENRY, JR. 182
COULT, JAMES 492
COULT, JAMES E. 492
COVEY, ENOCH 141
COVEY, HYRUM 141
COVEY, WILLIAM BENJAMIN 141
COWAN, ALEXANDER 247
COWAN, JOHN M. 247
COWLEY, CHARLES CAESAR 247
COWLEY, CHARLES CAESAR, JR. 247
COWLEY, EPHRAIM ALBERT 248
COWLEY, JOSEPH CURTIS 247
COWLEY, RICHARD 609
COX, DELAUN MILLS 102
COX, EDWARD 508
COX, ELIAS 151
COX, HENRY 624
COX, JACOB 224

Page
COX, JEHU 151
COX, JOHN 70
COX, LEVI ASHTON 590
COX, ORVILLE SOUTHERLAND 102
COX, ROBERT H. 590
COZZINS, JOHN 450
CRABTREE, CHARLES 385
CRABTREE, CHARLES SAMUEL 385
CRAGHEAD, THOMAS L. 442
CRAGUN, ELISHA 222
CRAGUN, JAMES R. 222
CRAGUN, WILEY G. 702
CRANDALL, MARTIN P. 213
CRANDALL, MYRON EDGAR 213
CRANDALL, MYRON LUCIUS 213
CRANDALL, MYRON NATHAN 213
CRANDALL, SPICER W. 241
CRANE, A. J. 632
CRANE, ELIAS 465
CRANE, ELIAS WILLIAM 465
CRANE, JOHN L. 632
CRANER, GEORGE 655
CRANER, JOHN JENKINS 655
CRANNEY, HYRUM KING 545
CRANNEY, WILLIAM DUANE 545
CRAWFORD, JAMES 265
CRAWFORD, JEDEDIAH GRANT 265
CREER, EDWARD 413
CREER, EDWARD, JR. 413
CREER, WILLARD ORSON 413
CRIDDLE, CHARLES 631
CRIDDLE, GEORGE 573
CRIDDLE, HENRY 631
CRIDDLE, W. EDWARD 574
CRISMON, CHARLES 97
CRISMON, CHARLES, JR. 98
CRISMON, GEORGE 97
CRITCHFIELD, LEWIS ABRAHAM 540
CRITCHFIELD, WILLIAM A. 540
CRITCHLOW, BENJAMIN C. 266
CRITCHLOW, BENJAMIN P. 266
CRITCHLOW, EDWARD B. 684
CRITCHLOW, FREDERICK B. 266
CRITCHLOW, JOHN FULLER 266
CRITCHLOW, JOHN Q. 266
CRITCHLOW, WILLIAM 266
CRITCHLOW, WILLIAM J. 266
CROCKETT, ALVIN 188
CROCKETT, ALVIN D. 188
CROCKETT, GEORGE ELMER 189
CROFT, JOHN 503
CROFT, ROBERT 533
CROFT, WILLIAM HOWLAND 503
CROFTS, JOHN 503
CROMPTON, WILLIAM 623
CROOK, FREDERICK 443
CROOK, JOHN 443
CROOKSTON, JOHN 511
CROOKSTON, NICHOLAS WELCH 282
CROOKSTON, ROBERT 282
CROPPER, GEORGE WISE 450
CROPPER, THOMAS WATERS 450
CROSBY, BYRON R. 168
CROSBY, JOSHUA 378
CROSBY, WILLIAM DAVID 168
CROSBY, WILLIAM H. 167
CROSSLEY, EPHRAIM JARVIS 437
CROSSLEY, JAMES 437
CROSSLEY, JOHN 596
CROW, CHARLES HENRY 507
CROW, FRANKLIN 507
CROWTHER, DAVID 602
CROXALL, MARK 511
CRYSTAL, JAMES 625
CULLEN, MATTHEW 478
CULLIMORE, ALBERT LORENZO 488
CULLIMORE, JAMES 488
CUMBERLAND, HENRY 312
CUMMING, ALFRED 681
CUMMINGS, BENJAMIN F. 77
CUMMINGS, JAMES DEVALSON 78
CUMMINGS, JOHN 312
CUMMINGS, JOHN 695
CUMMINGS, JOHN J. 312
CUMMINGS, WILLIAM 695
CUNNINGHAM, ANDREW 162
CUNNINGHAM, GEORGE WILLIAM 587
CUNNINGHAM, HYRUM RAWLINGS 162
CUNNINGHAM, JAMES 451
CURTIS, DORR P. 113
CURTIS, EDWIN 535
CURTIS, ERASTUS 119
CURTIS, EZRA HOUGHTON 168
CURTIS, FRANCIS A. 227
CURTIS, GEORGE 158
CURTIS, JOHN FRANKLIN 168
CURTIS, JOHN SOLOMON 119
CURTIS, JOHN W. 248

Page
CURTIS, JOSEPH 161
CURTIS, JOSEPH 534
CURTIS, LYMAN 57
CURTIS, MOSES 227
CURTIS, MOSES MONROE 227
CURTIS, SAMUEL THOMAS 313
CURTIS, WILLIAM VAN ORDEN 114
CUSHING, JAMES 370
CUSHING, S. R. 54
CUTLER, ALLEN RILEY 313
CUTLER, JOHN C. 683
CUTLER, ROYAL JAMES 313

D

DACK, PHILIP 413
DAILEY, MILTON 248
DALBY, EZRA C. 672
DALEY, PHINEAS 523
DALL, HENRY DAVID 474
DALL, HENRY DAVID, JR. 474
DALLEY, CHARLES R. 635
DALLEY, RICHARD HENRY 635
DALLIMORE, WILLIAM J. 614
DALRYMPLE, EDGAR 594
DALRYMPLE, JOSEPH EDGAR 594
DALTON, JAMES M. 282
DALTON, MATTHEW WILLIAM 212
DALY, JOHN J. 688
DALY, P. J. 695
DAME, JANVARIN HAYES 168
DAME, WESLEY WILLIAM, JR. 168
DAMRON, JOSEPH W. 525
DAMRON, JOSEPH W., JR. 525
DANA, JOSEPH B. 200
DANGERFIELD, JABEZ 485
DANIELS, DANIEL 189
DANIELS, DANIEL M. 189
DANIELS, DAVID MORONI 189
DANIELS, GEORGE R. 531
DANIELS, JAMES E. 248
DANIELS, THOMAS 189
DANIELSON, HERMAN HANS 673
DANSIE, GEORGE HENRY 560
DANSIE, ROBERT 559
DANSIE, ROBERT, JR. 559
DANSIE, WILLIAM HEBER 559
DANSIE, WILLIAM HEBER, JR. 560
DASTRUP, HANS LAWRENCE 656
DAVENPORT, EDWARD HATHAWAY 282
DAVENPORT, FRANKLIN REMINGTON 283
DAVENPORT, JAMES N. 168
DAVENPORT, JEREMIAH FRANKLIN 283
DAVID, MORGAN 696
DAVIES, MORGAN 385
DAVIS, ALBERT W. 283
DAVIS, CALEB HERSEY 215
DAVIS, CHARLES A. 200
DAVIS, CHARLES H. 493
DAVIS, DAVID W. 437
DAVIS, GEORGE 380
DAVIS, GEORGE 409
DAVIS, GEORGE AUGUSTUS 516
DAVIS, GEORGE PRESTON 120
DAVIS, GEORGE WILLIAM 142
DAVIS, HEBER HYDER 283
DAVIS, JAMES L. 568
DAVIS, JOHN CATLIN 489
DAVIS, JOHN N. 283
DAVIS, JOHN TUCKER 283
DAVIS, JOSEPH C. 485
DAVIS, JOSHUA 212
DAVIS, NATHAN 283
DAVIS, NATHAN CUTLER 496
DAVIS, OLIVER F. 142
DAVIS, RILEY 621
DAVIS, VINSON FREDERICK 409
DAVIS, WARREN E. 200
DAVIS, WARREN E., JR. 200
DAVIS, WILLIAM 142
DAVIS, WILLIAM G. 437
DAWSON, JOHN W. 681
DAY, HUGH 230
DAYBELL, FINITY 602
DAYBELL, ROBERT 602
DAYBELL, WILLIAM 602
DAYLEY, JAMES 656
DAYNES, JOHN 549
DAYNES, J. FRED 549
DAYNES, JOSEPH J. 549
DAYTON, FRANCIS MORONI 201
DAYTON, HYRUM 200
DAYTON, MORONI 201
DEAKIN, WILLIAM PRICE 614
DEAMER, JAMES 625
DEAN, GEORGE SAMUEL 419
DEAN, SAMUEL 419
DEANS, DAVID WOODRUFF 313
DEANS, JAMES 313

Page
DEANS, ROBERT A. 313
DEARDEN, JAMES 564
DEARDEN, JOSEPH 638
DEARDEN, WILLIAM 564
DECKER, CHARLES FRANKLIN 56
DECKER, CHARLES FRANKLIN 56
DECKER, ISAAC 56
DECKER, ISAAC PERRY 56
DEE, J. STANLEY 504
DEE, THOMAS DUNCOMBE 503
DEE, THOMAS HILL 503
DEE, THOMAS REESE 504
DE GRAW, D F. 656
DE GRAW, EUGENE LAFAYETTE 656
DE LA MARE, PHILIP 313
DE LA MARE, PHILIP FRANCIS 313
DENISON, EPHRAIM 364
DENISON, HANS 364
DENNING, JAMES 381
DENNING, JAMES HENRY 381
DENNIS, WILLIAM TAYLOR 437
DERRICK, ZACHARIAH WISE 120
DERRICOTT, CHARLES 642
DERRICOTT, JOSEPH 642
DE SAULES, HENRY EDWARD 489
DESPAIN, SOLOMAN JOSEPH 514
DEVEY, JOHN 645
DEVINE, JAMES 691
DEWEY, BENJAMIN F. 56
DEWEY, JOHN H. 88
DEWEY, WILLIAM A. 56
DIAMOND, JAMES 120
DIAMOND, LEONARD LORUS 120
DICKSON, ALBERT DOUGLASS 314
DICKSON, BILLA 314
DIEHL, CHRISTOPHER 621
DILLE, ARVIS C. 239
DILLE, DAVID B. 239
DILLE, HIRAM 239
DIMICK, JAMES 655
DIMICK, J. H. 655
DITTMORE, HENRY 540
DITTMORE, LEWIS HENRY 540
DIXON, ALFRED 284
DIXON, EARNEST E. 284
DIXON, HENRY 283
DIXON, HENRY ALDOUS 467
DIXON, JOHN DE GRAY 467
DIXON, WILLIAM WILKINSON 283
DOBBIE, JOHN 385
DOBSON, JOSEPH 127
DOBSON, THOMAS F. 127
DOMVILLE, THOMAS 274
DONALDSON, ALMA 580
DONALDSON, JOHN 580
DONEY, ELIAS WILLIAM 511
DONEY, JOHN 511
DONEY, JOHN FRANKLIN 511
DORCHEUS, EDWARD W. 504
DORCHEUS, JOHN T. 504
DORCHEUS, NELS 504
DOREMUS, ABRAHAM FAIRBANKS 693
DORIUS, CARL CHRISTIAN NICOLI 414
DORIUS, CHARLES ROLFSON 414
DORIUS, NICOLI 413
DOTY, JAMES DUANE 682
DOUGALL, HUGH MACSWEIN 426
DOUGALL, HUGH MACSWEIN 426
DOUGLASS, RICHARD 314
DOWDING, DAVID 623
DOWDING, THOMAS 623
DOWDLE, ROBERT HUGHES 201
DOWNARD, WILLIAM 564
DOXEY, ALMA T. 367
DOXEY, THOMAS 367
DRAKE, DANIEL N. 148
DRAKE, DANIEL NEWELL 147
DRAKE, GEORGE 680
DRAKE, HORACE 78
DRAKE, ISAAC 651
DRAPER, CARSON C. 158
DREDGE, JESSE RICHARD 538
DRIVER, WILLIAM 460
DROLLINGER, SIMEON COOK 378
DROLLINGER, SIMEON COOK, JR. 378
DROWN, CHARLES 201
DROWN, DAVID TARBELL 201
DRUCE, JOHN 537
DRYSDALE, JOHN 375
DUDLEY, JOSEPH 314
DUDLEY, JOSEPH SMITH 233
DUDLEY, OLIVER HUNT 233
DUKE, ETHAN ALLEN 201
DUKE, GEORGE JONATHAN 202
DUKE, JAMES 201
DUKE, JOHN 201
DUKE, JONATHAN OLDHAM 201
DUKE, ROBERT 202
DUKE, ROBERT STONE 202

Page
DUMMAR, WILLIAM 635
DUNCAN, A. A. 656
DUNCAN, CHAPMAN 161
DUNCAN, DENSMORE TRIPPESS 161
DUNCAN, HOMER 161
DUNCAN, JAMES 314
DUNCAN, JAMES 152
DUNCAN, JOHN CHAPMAN 161
DUNCOMBE, DAVID 435
DUNCOMBE, JOSEPH 619
DUNFORD, ALMA B. 449
DUNFORD, ISAAC 449
DUNN, CHARLES OSCAR 134
DUNN, JAMES 284
DUNN, JAMES FIELDING 284
DUNN, JOSEPH MORONI 134
DUNN, SIMEON ADAMS 134
DUNN, WILLIAM G. 284
DUNYON, DR. JOHN L. 656
DUNYON, I. N. 656
DURFEE, JABEZ 248
DURKEE, CHARLES 682
DURRANT, THOMAS H. 610
DUSENBERRY, WILSON HOWARD 496
DUZETT, EDWARD HANMER 152
DUZETT, EDWARD P. 152
DYE, RICHARD 479
DYE, SAMUEL G. 480
DYET, WILLIAM 545

E

EAMES, DAVID C. 223
EAMES, DAVID G. 223
EARDLEY, JAMES 398
EARDLEY, JOHN 248
EARL, CHARLES WILLIAM 514
EARL, IRA JOSEPH 57
EARL, JONATHAN 314
EARL, JOSEPH IRA 57
EARL, MICHAEL 584
EARL, SYLVESTER HENRY 57
EARL, WILLIAM HENRY 211
EASTMOND, JEFFERSON 480
EATON, ERNEST 385
EATON, IRVIN 385
EATON, JOHN SEGERS 202
ECCLES, DAVID 587
ECCLES, STEWART 587
ECCLES, WILLIAM 587
ECKERSLEY, JOSEPH 670
EDGEL, GEORGE 584
EDGEL, JOHN F. 584
EDGEWORTH, JOSEPH 622
EDWARDS, JOHN 385
EDWARDS, WILLIAM 385
EDWARDS, WILLIAM LEWIS 385
EGBERT, JOHN ALEXANDER 189
EGBERT, ROBERT C. 189
EGBERT, ROBERT C. 703
EGBERT, SAMUEL 189
EGBERT, SAMUEL ALEXANDER 189
EGGERTSEN, SIMON PETER 470
EGGERTSEN, SIMON PETER, JR. 470
EGGLESTON, ORSON HYDE 550
EGGLESTON, SAMUEL 550
EK, CARL AUGUST 673
EKINS (EAKIN), JOHN 419
ELDER, CLAYBOURN M. 249
ELDREDGE, ALANSON 84
ELDREDGE, EDMOND 84
ELDREDGE, HORACE 84
ELDREDGE, HORACE SUNDERLIN 84
ELDREDGE, IRA 84
ELDREDGE, JAMES ALANSON 84
ELDREDGE, JOHN S. 84
ELEASON, ERICK 581
ELEASON, JOHN ALFRED 581
ELIASON, ANDERS 581
ELIASON, ANDREW GUSTAVE 581
ELIASON, JOHN ANDREW 581
ELKINS, PAUL L. 647
ELLERBECK, THOMAS WITTON 284
ELLERBECK, WILLIAM LEON 284
ELLETT, JOHN JAMES 275
ELLIOTT, EDWIN 511
ELLIOTT, GEORGE 511
ELLIS, ADRAIN C. 684
ELLIS, ALEXANDER 608
ELLIS, JOHN 448
ELLIS, JOHN 284
ELLIS, JOHN GREGORY 448
ELLIS, STEPHEN HALES 284
ELLISON, EPHRAIM P. 314
ELLISON, JAMES 373
ELLISON, JOHN 314
ELLSWORTH, ASA CHARLES 57
ELLSWORTH, EDMUND 57
ELLSWORTH, GERMAN, JR. 140
ELLSWORTH, GERMAN EDGAR 140
Page
ELLWOOD, ROBERT 591
ELMER, LEVI JAMES 315
ELMER, WILLIAM 314
ELMER, WILLIAM HEBER 315
EMERSON, PHILIP H. 684
EMERY, CHARLES FRANK 248
EMERY, GEORGE W. 682
EMMETT, THOMAS 412
EMMETT, THOMAS F. 412
EMPEY, CHARLES 633
EMPEY, CHARLES B. S. 633
EMPEY, EPHRAIM S. 315
EMPEY, NELSON A. 57
EMPEY, SHADRACH 315
EMPEY, WILLIAM 57
ENGEBRETSEN, BERNT 681
ENGLAND, JAMES 527
ENGLAND, JOHN 527
ENGLAND, JOHN, JR. 527
ENGLAND, WILLIAM T. 527
ENNISS, JOHN 315
ENNISS, WILLARD BOULTER 315
ENSIGN, ADAMS WESLEY 85
ENSIGN, D. H. 57
ENSIGN, LUMAN DANIEL 84
ENSIGN, MARTIN L. 84
ENSIGN, SAMUEL 85
ENSIGN, SAMUEL LOZENE 85
EPPERSON, SIDNEY HYRUM 315
ERCANBRACK, W. T. 361
ERICKSON, LOUIS ERICK (OLSON) 675
ESPLIN, JOHN 509
ETHERINGTON, GEORGE W. 426
ETHERINGTON, JOHN 426
ETHERINGTON, THOMAS 426
EVANS, CHARLES M. 316
EVANS, DAVID 501
EVANS, DAVID 219
EVANS, DAVID MINSHALL 316
EVANS, FREDERICK CHARLES 316
EVANS, FREDERICK HENRY 316
EVANS, ISRAEL 219
EVANS, JACOB 219
EVANS, JESSE G. 437
EVANS, JOHN 502
EVANS, JOHN 516
EVANS, JOHN 437
EVANS, JOHN, JR. 437
EVANS, MORGAN 673
EVANS, MOSIAH 219
EVANS, THOMAS 455
EVANS, THOMAS, JR. 455
EVANS, THOMAS 648
EVANS, THOMAS 493
EVANS, WILLIAM M. 276
EVERETT, ADDISON 58
EWING, JOHN JACKSON 98
EYRE, EDWIN L. 616

F

FACER, GEORGE 498
FACER, JAMES JARVIS 498
FACER, WILLARD 498
FACER, WILLIAM JOHN 498
FACER, WILLIAM O. 498
FAIRBANKS, AMOS 285
FAIRBANKS, DAVID 107
FAIRBANKS, JOHN BOYLSTON 98
FAIRBANKS, JOSEPH WARREN 107
FAIRBANKS, NATHANIEL 58
FALKER, A. B. 318
FALKER, JOHN 419
FARLEY, ASA 386
FARLEY, ASA C. 694
FARMER, EDWARD JOHN 520
FARMER, ERASTUS GRENIG 521
FARNES, JOSEPH FRITTER 540
FARNES, THOMAS SAMUEL 540
FARNSWORTH, ALONZO LAFAYETTE 285
FARNSWORTH, STEPHEN MARTINDALE 285
FARR, AARON (FREEMAN) 58
FARR, ASAHEL 79
FARR, DAVID 79
FARR, ENOCH 78
FARR, EZRA 78
FARR, FRANKLIN 316
FARR, ISAAC FARWELL 79
FARR, JOHN 79
FARR, JOSEPH 78
FARR, LAERTUS 79
FARR, LAFAYETTE THOMAS 79
FARR, LORENZO ERICKSON 79
FARR, LORIN 78
FARR, MARCUS 78
FARR, MARCUS BALLANTYNE 78
FARR, NEWTON 78
FARR, VELASCO 79
FARR, WILFORD IVOR 316

Page
FARR, WINSLOW 58
FARR, WINSLOW, JR. 79
FARRELL, GEORGE LIONEL 483
FARRELL, WILLIAM G. 483
FARREN, JOSEPH 688
FARRER, ROGER 219
FARRER, ROGER, JR. 219
FEATHERSTONE, THOMAS 476
FELT, GEORGE F. 249
FELT, NATHANIEL HENRY 249
FENTON, JOHN WILSON 285
FENTON, JOSEPH JACKSON 285
FENTON, THOMAS 285
FERGUSON, ANDREW 434
FERGUSON, JAMES 114
FERRIN, ARTHUR M. 317
FERRIN, GEORGE ELIHU 317
FERRIN, JOSIAH LEMAN 316
FERRIN, JOSIAH MARSH 316
FERRIN, SAMUEL 316
FERRY, EDWARD PAYSON 687
FERRY, EDWARD S. 687
FERRY, WILLIAM MONTAGUE 687
FIELD, JAMES 265
FIELD, JOHN 219
FIELD, JOHN J. 220
FIELD, WILLIAM 562
FIELD, WILLIAM HEBER 562
FIELDING, JOSEPH 158
FIFE, WILLIAM N. 381
FIFIELD, MATTHEW PHELPS 127
FIFIELD, WILLIAM JOHN 127
FIFIELD, WILLIAM PHELPS 127
FILLERUP, ANDREW PETER 636
FILLERUP, ANDREW PETER, JR. 636
FILLMORE, NORMAN 502
FINCH, JOSEPH 401
FINCH, WILLIAM 376
FINCH, WILLIAM, JR. 377
FINDLAY, HUGH 438
FINLINSON, GEORGE 614
FINLINSON, JOSEPH TRIMBLE 614
FIRTH, JOHN 373
FIRTH, WILLIAM HENRY 373
FISH, JOSEPH 238
FISHBURN, ROBERT LEEMING 465
FISHER, IRVIN F. 411
FISHER, JAMES 386
FISHER, JAMES 515
FISHER, JAMES MADISON 249
FISHER, JOHN 410
FISHER, JOSEPH A. 249
FISHER, THOMAS FREDERICK 410
FISHER, WILLIAM F. 410
FISK, IRA 695
FJELDSTED, CHRISTIAN DANIEL 699
FJELDSTED, PETER J. 700
FLETCHER, EDWIN 285
FLETCHER, EDWIN FRANCIS 285
FLINT, WILLIAM 134
FOLEY, JAMES A. 691
FOLKMAN, JEPPA G. 403
FOLKMAN, JERGEN CHRISTOPHER 403
FOLLETTE, WILLIAM TILLMON 127
FOLLICK, DAVID 638
FOLLICK, GEORGE ALEXANDER 638
FOLSOM, HYRUM PEARSE 506
FOLSOM, WILLIAM HARRISON 506
FOOTE, J. F. 657
FOOTE, THOMAS JOHN 569
FORBES, JOSEPH BARROW 616
FORD, ALFRED CHARLES 120
FORDHAM, ELIJAH 233
FOREMAN, JOSEPH 478
FOREMAN, THOMAS CEPHAS 696
FORRER, JOHN FREDERICK 611
FORRESTER, ROBERT 688
FORSGREN, JOHN ERIK 114
FORSGREN, JOHN HEBER 114
FORSSELL, ALFRED THEODORE 633
FORSSELL, OLAF ALFRED T. 633
FORSYTH, ANDREW BARKER 517
FORSYTH, JOHN IRWIN 517
FORSYTH, JOHN W. 228
FORSYTH, THOMAS R. 228
FORSYTH, THOMAS R., II. 228
FORSYTH, THOMAS R., III. 228
FOSTER, FRANKLIN PITT 317
FOSTER, GEORGE 317
FOSTER, GEORGE, JR. 317
FOSTER, HENRY C. 317
FOSTER, WILLIAM HENRY 317
FOSTER, WILLIAM L. 317
FOULGER, FREDERICK 624
FOULGER, HERBERT JOHN 624
FOULGER, JOSEPH B. 624
FOUTZ, JACOB 92
FOUTZ, JACOB, JR. 92
FOWERS, JESSE 602
FOWERS, JESSE, JR. 602
FOWERS, JESSE DYSON 602
FOWLER, DR. ALLEN 688
FOWLKE, JOHN 530
FOXLEY, WILLIAM 438
FOXLEY, WILLIAM LEMUEL 438
FOY, FREDERICK L. 249
FRANDSEN, GEORGE 444
FRANDSEN, GEORGE G. 444
FRAUGHTON, FRANKLIN AUGUSTUS 395
FRAUGHTON, GEORGE 395
FRECKLETON, JOHN ORR 560
FREE, ABSALOM PENNINGTON 140
FREE, J. S. 140
FREEMAN, ELIJAH NORMAN 80
FREEMAN, WILLIAM H., JR. 190
FREER, JOSEPH SLACK 673
FREESTONE, GEORGE 361
FREW, JAMES 448
FREW, JOHN 448
FRICK, JOSEPH E. 684
FRISBY, JOSEPH H. 609
FRODSHAM, JAMES 691
FROERER (GFROERER), FREDERICK G. 202
FROST, BURR 59
FROST, SAMUEL BUCHANAN 539
FRY, RICHARD 504
FRY, RICHARD RAWLE 504
FRYER, ROBERT C. 414
FUGAL, CHRISTIAN 638
FUGAL, JAMES P. 639
FUGATE, HARRISON PERRY 243
FUGATE, THOMAS 243
FUHRIMANN, GOTTFRIED 504
FUHRIMANN, JACOB 504
FUHRMEISTER, FREDERICK W. 511
FULLER, LUBURN LIVONIA 460
FULLER, PERRY B. 460
FULLER, REVILO 120
FULLMER, BENJAMIN 92
FULLMER, CHARLES 92
FULLMER, DAVID 92
FULLMER, EUGENE BERTRAND 92
FULLMER, JAMES DICKENS 159
FULLMER, JOHN H. 66
FULLMER, JOHN LORIN 66
FULLMER, JOHN SOLOMON 159
FULLMER, WILLIAM PRICE 159
FULLMER, WILLIAM PRICE, JR. 159
FUNK, EZRA K. 168

G

GADD, ALFRED 451
GADD, SAMUEL GEORGE 451
GADD, WILLIAM ALFRED 451
GAGON (GEOGHEGAN), WILLIAM H. 680
GAILEY, JOHN 168
GALE, JAMES 317
GALLOWAY, GEORGE CURTIS 318
GARDINER, JOHN WILLIAM 599
GARDNER, ALFRED 367
GARDNER, ANDREW BRUCE 93
GARDNER, ARCHIBALD 93
GARDNER, BENJAMIN 318
GARDNER, CLARENCE 93
GARDNER, ELIAS HARVEY 152
GARDNER, FREDERICK 340
GARDNER, HENRY 401
GARDNER, JAMES 367
GARDNER, JAMES 428
GARDNER, JAMES HAMILTON 93
GARDNER, JOSEPH SMITH 318
GARDNER, JOHN 367
GARDNER, MILO MARTIN 318
GARDNER, MILO VANDOZEN 318
GARDNER, ROBERT 93
GARDNER, ROBERT NATHANIEL 318
GARFIELD, HENRY 419
GARN, MICAH 435
GARN, THOMAS 517
GARNER, DAVID 70
GARNER, FREDERICK 190
GARNER, HENRY 190
GARNER, HENRY JAMES 190
GARNER, JAMES ALBERT 190
GARNER, JOHN A. 190
GARNER, PHILLIP 190
GARNER, RUFUS ALMA 190
GARNER, WILLIAM FRANKLIN 70
GARFF, CHRISTOPHER 470
GARFF, PETER NELS 470
GARR, BENJAMIN F. 211
GARRICK, HAMILTON MORRISON 467
GARSIDE, AARON 169
GEARY, EDWARD LONG 523
GEARY, HYRUM P. 556
GEDDES, HUGH S. 401
GEDDES, JOSEPH STEWART 101

Page
GEDDES, WILLIAM 401
GEE, GEORGE W. 285
GEE, LYSANDER 190
GEORGE, JOHN 249
GEORGE, JOSEPH M. 249
GEORGESON, HANS HYRUM 417
GERBER, MORONI 381
GIBBONS, JOHN A. R. 416
GIBBONS, THOMAS 416
GIBBONS, THOMAS 465
GIBBONS, THOMAS, JR. 466
GIBBS, JAMES HYRUM 587
GIBBS, JOHN DUGGAN 587
GIBBS, WILLIAM H. 587
GIBSON, JAMES B. 496
GIBSON, WILLIAM 496
GIBSON, WILLIAM B. 446
GIFFORD, ARTHUR 216
GIFFORD, GEORGE WASHINGTON 386
GIFFORD, HENRY DILL 386
GIFFORD, LEVI, JR. 216
GIFFORD, OLIVER DEMILL 216
GIFFORD, SAMUEL KENDALL 216
GILES, THOMAS 657
GILLETT, COLLINS MOORE 412
GILLETT, GRANVILLE 412
GILLIES, DUNCAN M. 419
GILLESPIE, WILLIAM 437
GILLISPIE, ROBERT 651
GILMER, JOHN THORNTON 614
GLAZIER, CHARLES D. 265
GLAZIER, LOREN S. 265
GLAZIER, SHEPHERD 265
GLEASON, ALVIRAS HORNE 58
GLEASON, JOHN (STREATOR) 58
GLEASON, THOMAS HENRY 58
GLEAVE, JOHN 640
GLENDENNING, JAMES 689
GLENDENNING, ROBERT J. 689
GLENN, WALTER 409
GLINES, CHARLES HARVEY 70
GLINES, JAMES HARVEY 70
GLOVER, JOSEPH HYRUM 202
GLOVER, JOSEPH SMITH 202
GLOVER, WILLIAM 202
GLOVER, WILLIAM F. 202
GLOVER, WILLIAM HENRY 203
GOASLIND, CHARLES D. 420
GOASLIND, JOHN 419
GOATES, LEO WALMAN 319
GOATES, WILLIAM 318
GOATES, WILLIAM, JR. 318
GODBE, ANTHONY HAMPTON 286
GODBE, ERNST LACY 286
GODBE, MURRAY CHARLES 286
GODBE, WILLIAM SAMUEL 286
GODDARD, BRIGHAM HARRISON 319
GODDARD, GEORGE 319
GODDARD, HENRY 433
GODDARD, HENRY J. W. 433
GODDARD, HYRUM HARRISON 319
GODDARD, JOSEPH 319
GODFREY, JOSEPH 319
GODFREY, RICHARD 451
GODFREY, WILLIAM R. 452
GOFF, HEBER ROBERT 590
GOFF, HYRUM 590
GOFF, I. FRANK 590
GOFF, ISAAC 590
GOFF, ISAAC, JR. 590
GOLDER, ALBERT ISHMAEL 476
GOLDER, EBER 476
GOLIGHTLY, JOSEPH W. 657
GOODALE, ISAAC N. 93
GOODHUE, JUSTIN A. 690
GOODMAN, JOHN R. 655
GOODRICH, ALBERT G. 237
GOODRICH, GEORGE A. 236
GOODRICH, GEORGE LEONARD 237
GOODRIDGE, JAMES WILLIS 319
GOODRIDGE, WILLIAM WILLIS 319
GOODWIN, ISAAC H. 480
GOODWIN, ISAAC R. 480
GOODWIN, ISAAC SMITH 480
GORDON, JOHN THOMAS 681
GORDON, MOSES M. 681
GORDON, ROBERT 516
GORDON, ROBERT JAMES 516
GOTFREDSON, JENS 470
GOUGH, JAMES 560
GOULD, JOHN S. 525
GOULD, ROBERT 525
GOWANS, ANDREW 431
GOWANS, EPHRAIM G. 431
GOWANS, HUGH S. 431
GRACE, ISAAC 286
GRACE, ISAAC HENRY 286
GRAEHL, GEORGE LOUIS 411

Page
GRAEHL, GEORGE LOUIS, JR. 411
GRAHAM, JAMES F. 203
GRAHAM, JAMES M. 203
GRAHAM, JOHN C. 656
GRAHAM, ROBERT 169
GRAHAM, ROBERT 628
GRAHAM, ROBERT ORSON 628
GRAHAM, WILLIAM B. 169
GRAHAM, WILLIAM C. 656
GRANGE, SAMUEL 319
GRANGE, SAMUEL STEVENSON 320
GRANGE, ULYSSES WALLACE 320
GRANGER, WALTER 448
GRANT, GEORGE DAVIS 131
GRANT, HEBER JEDDY 98
GRANT, JEDEDIAH MORGAN 98
GRANT, JOSEPH HYRUM 98
GRANT, JOSHUA FREDERICK 98
GRANT, JOSHUA FREDERICK, JR. 98
GRAVES, DANIEL 420
GRAVES, JOSHUA 420
GRAY, SAMUEL R. 532
GRAY, WILLIAM S. 398
GREAVES, PETER 320
GREGORY, GEORGE F. 567
GREGORY, ROBERT 567
GREEN, ALPHONZO 120
GREEN, ALVA ALPHONZO 120
GREEN, ALVIN 85
GREEN, AMMON 152
GREEN, AUSTIN GREELY 85
GREEN, HERVEY 152
GREEN, JOHN 471
GREEN, PETER B. 550
GREEN, PETER C. 550
GREEN, ROBERT 203
GREEN, ROBERT 85
GREEN, THOMAS 657
GREEN, WILLIAM 470
GREEN, WILLIAM H. 657
GREENE, EVAN FLAVIUS 320
GREENE, EVAN MOLBOURNE 320
GREENEWALD, JACOB A. 616
GREENHALGH, ABRAHAM 631
GREENHALGH, ABRAHAM H. 386
GREENHALGH, PETER 386
GREENHALGH, PETER 410
GREENHALGH, PETER, JR. 410
GREENHALGH, THOMAS 631
GREENWELL, AMBROSE 696
GREENWOOD, BARNARD HARTLEY 320
GREENWOOD, CARLOS B. 320
GREENWOOD, HARTLEY 320
GREENWOOD, JOSHUA 321
GREENWOOD, WILLIAM 320
GREENWOOD, WILLIAM 64
GREER, DIXON HAMLIN 428
GRIFFETH, PATISON DELOSS 321
GRIFFIN, THOMAS 397
GRIFFIN, WILLIAM HYRUM 577
GRIMMETT, HYRUM 438
GRIMMETT, JOHN 438
GRIMSHAW, DUCKWORTH 550
GRIMSHAW, JOHN 550
GRIMSHAW, JOHN G. 550
GROESBECK, HYRUM 442
GROESBECK, JOHN A., JR. 442
GROESBECK, NICHOLAS 442
GROESBECK, NICHOLAS H. 442
GROVER, ALBERT I. 103
GROVER, HENRY A. 102
GROVER, THOMAS 102
GROVER, WALTER L. 102
GROW, HENRY 286
GROW, JOHN W. 286
GROW, SYLVESTER VEACH 287
GROW, WILLIAM M. 286
GRUNDVIG, FRANTZ CHRISTIAN 618
GRUNDVIG, SEVERIN HOLGER 618
GUDMUNDSON, SAMUEL 574
GUDMUNDSON, SAMUEL T. 574
GULL, JOHN 613
GUNDERSON, JAMES P. 315
GUNDERSON, JENS 315
GUNNELL, ARCHIBALD B. 191
GUNNELL, FRANCIS WILSON 191
GUNNELL, FRANKLIN L. 191
GURR, ENOCH ELDRIDGE 463
GUTTERIDGE, ROBERT 641
GUYMON, NOAH THOMAS 213
GUYMON, NOAH THOMAS, JR. 213
GWILLIAMS, HENRY B. 431
GWILLIAMS, HENRY WILLIAM 431

H

HACKING, JAMES 268
HACKING, JOHN SAMPSON 268

Page
HACKING, JOHN SAMPSON, JR. 268
HACKING, JOSEPH P. 268
HADDOCK, JOHN 517
HADDOCK, JOHN GEORGE 517
HADDON, THOMAS C. 321
HADFIELD, JOSEPH 450
HADFIELD, JOSEPH 401
HADFIELD, JOSEPH, JR. 401
HADLEY, GEORGE 587
HADLEY, LORENZO 587
HADLEY, SAMUEL 588
HAFEN, JOHN GEORGE 535
HAGUE, JAMES 321
HAIGHT, CALEB 80
HAIGHT, HECTOR CALEB 80
HAIGHT, WILLIAM VAN ORDEN 80
HAIR, JOHN 611
HAIR, NICHOLAS C. 611
HALE, ALMA HELAMAN 152
HALE, ALMA HELAMAN, JR. 152
HALE, AROET C. 153
HALE, AROET LUCIUS 153
HALE, AROET LUCIUS, JR. 153
HALE, AROET LUCIUS, III. 153
HALE, ARTHUR WILLARD 153
HALE, BENJAMIN WALTER 153
HALE, EDGAR DANIEL 152
HALE, ERNEST FREDERICK 153
HALE, JOHNATHAN H. 153
HALE, MORRIS J. 153
HALE, SOLOMON H. 154
HALES, CHARLES H. 321
HALES, GEORGE 114
HALES, HENRY WILLIAM 473
HALES, HENRY WILLIAM, JR. 473
HALES, JOSEPH LOCKWOOD 321
HALES, STEPHEN ALEXANDER 473
HALGREN, TRULS A. 607
HALL, CALVIN 93
HALL, DAVID 545
HALL, EBER W. 691
HALL, EDWARD 220
HALL, JOHN C. 321
HALL, JOSEPH H. 269
HALL, JOSEPH SMITH 269
HALL, NEWTON DANIEL 93
HALL, SAMUEL P. 266
HALL, THOMAS 266
HALLADAY, ABRAHAM 321
HALLADAY, ABRAHAM E. 321
HALLS, JOHN 531
HALLS, WILLIAM 531
HALVERSON, CHARLES A. 427
HALVERSON, GEORGE 427
HALVERSON, SIMON FREDERICK 426
HAMBLIN, EDWIN 238
HAMER, SAMUEL 276
HAMER, WILLARD 287
HAMMER, HANS ANDERSON 420
HAMMER, SAMUEL 420
HAMMON, L. B. 211
HAMMOND, JOHN E. 169
HAMMOND, JOSEPH 169
HAMMOND, SAMUEL SMITH 169
HAMPTON, BENJAMIN 369
HAMPTON, GRANT 369
HAMSON, GEORGE F. 287
HANCEY, JAMES 506
HANCEY, JAMES S. 506
HANCOCK, C. B. 120
HANCOCK, C. B., JR. 121
HANCOCK, GEORGE 191
HANCOCK, JOSEPH HIRAM 322
HANCOCK, THOMAS 628
HANDY, JAMES HENRY 483
HANDY, SAMUEL 483
HANDY, WILLIAM 483
HANKS, ALFRED LYMAN 680
HANKS, CHARLES DECKER 70
HANKS, EPHRAIM KNOWLTON 70
HANKS, STANLEY ALONZO 680
HANKS, WALTER E. 71
HANKS, WILLIAM ALBERT CAPENER 71
HANSEN, ALFRED WILLIAM 558
HANSEN, ANDERS K. 696
HANSEN, ANDREW 386
HANSEN, ANDREW N. 583
HANSEN, CHRISTEN 471
HANSEN, HANS 489
HANSEN, HANS CHRISTIAN 381
HANSEN, HANS CHRISTIAN 364
HANSEN, HANS CHRISTIEN 657
HANSEN, HANS F. 322
HANSEN, HANS FREDRICK 403
HANSEN, HOGAN 663
HANSEN, JACOB 636
HANSEN, JAMES 386
HANSEN, JENS 381
HANSEN, MARTIN 471

Page
HANSEN, NEELEY LOFGREN 604
HANSEN, NIELS PETER 604
HANSEN, OLE 678
HANSEN, PETER ORSON 322
HANSEN, PRABEN A. 364
HANSEN, SOREN 653
HANSON, CHRISTIAN 554
HANSON, CHRISTOPHER O. 533
HANSON, EMIL 648
HANSON, ERASMUS MARTIN 554
HANSON, GEORGE DAVID 548
HANSON, HANS C. 554
HANSON, HENRY 647
HANSON, JAMES J. 444
HANSON, MADS 548
HANSON, MICHAEL A. 438
HANSON, PETER 657
HANSON, PETER M. 438
HANSON, SOREN 287
HANSON, SOREN 574
HANSON, WILLIAM LAWRENCE 420
HARDING, DWIGHT 287
HARDING, GEORGE 287
HARDING, STEPHEN S. 682
HARDING, THOMAS C. 199
HARDY, CHARLES MARCUS 535
HARDY, CHARLES W. 322
HARDY, ELISHA PHILBROOK 322
HARDY, JESSIE WALLACE 237
HARDY, JOSEPH 249
HARDY, JOSEPH, JR. 250
HARDY, JOSEPH HYRUM 250
HARDY, JOSIAH G. 322
HARDY, LEONARD GOODRIDGE 237
HARDY, LEONARD WILFORD 237
HARDY, MILTON H. 322
HARDY, ROBERT JAMES 434
HARDY, WILLIAM 434
HARMON, ALPHES AMULECK 698
HARMON, ANSIL PERCE 154
HARMON, APPLETON MILO 154
HARMON, CHARLES 511
HARMON, DAVID 512
HARMON, JESSE MARTIN 154
HARMON, JESSE P. 154
HARPER, CHARLES A. 59
HARPER, GEORGE 659
HARPER, RICHARD 564
HARPER, WILLIAM F. 565
HARRINGTON, DANIEL 94
HARRINGTON, LEONARD E. 94
HARRIS, BERNICE R. 322
HARRIS, CHARLES 250
HARRIS, CHARLES ZERA 154
HARRIS, CLARENCE EARL 250
HARRIS, DANIEL BROWETT 251
HARRIS, ENOCH 213
HARRIS, GEORGE HENRY ABBOTT 322
HARRIS, JOHN 169
HARRIS, JOHN 507
HARRIS, JOSHUA 377
HARRIS, LEANDER S. 250
HARRIS, MARTIN D. 250
HARRIS, MARTIN H. 250
HARRIS, MICAH FRANCIS 592
HARRIS, NATHAN J. 250
HARRIS, RANSOM E. 213
HARRIS, ROBERT 250
HARRIS, THOMAS 592
HARRIS, WILLIAM 154
HARRIS, WILLIAM McGEE 169
HARRISON, GEORGE 457
HARRISON, HAROLD HENRY 498
HARRISON, HENRY JAMES 498
HARRISON, JAMES H. 560
HARRISON, WILLIAM HOBDAY 560
HART, CHARLES HENRY 460
HART, JAMES HENRY 460
HART, JOHN ISAAC 323
HART, LEVI RICHARD 565
HART, SAMUEL 619
HART, SAMUEL WALTER 565
HART, STEPHEN JAMES 619
HARTOG, H. C. 657
HARTWELL, ELLIOTT 323
HARVEY, DANIEL 381
HARVEY, DANIEL, JR. 381
HARVEY, HUGH WILLIAM 66
HARVEY, JOHN 66
HARVEY, JONATHAN LOUIS 251
HARVEY, LOUIS 251
HASLAM, ERNEST 373
HASLAM, HEBER C. 374
HASLAM, JAMES HOLT 287
HASLAM, JOHN W. 373
HASLAM, RICHARD R. 287
HATCH, ABRAM 128
HATCH, ALVA ALEXANDER 213

Page
HATCH, IRA STEARNS 128
HATCH, JAMES I. 128
HATCH, JEREMIAH 243
HATCH, JOHN H. 128
HATCH, JOSEPHUS 128
HATCH, LORENZO HILL 220
HATCH, LORENZO LAFAYETTE 220
HATCH, MELTIAR 128
HATCH, ORIN 127
HATCH, STEARNS 128
HATCH, WALTER 128
HATCH, WILLIAM EDSON 128
HATCH, WILLIAM IRA 127
HAWKES, NATHAN 624
HAWKINS, WILLIAM EDWARD 386
HAWLEY, GEORGE 658
HAWLEY, WILLIAM JOHN 323
HAWS, ALBERT A. 142
HAWS, AMOS WHITCOMB 142
HAWS, GEORGE WASHINGTON 142
HAWS, GILBRETH 142
HAWS, GILBRETH OLIVER 142
HAWS, JOHN MADISON 142
HAWS, WILLIAM 158
HAWS, W. W. 698
HAYES, ALMA 313
HAYS, RICHARD 651
HEALEY, EPHRAIM 398
HEALEY, JAMES 397
HEAPS, HENRY 651
HEAPS, WILLIAM HENRY 651
HEATH, ALBERT 670
HEATH, FRANCIS D. 94
HEATH, FREDERICK 94
HEATH, FREDERICK GEORGE 94
HEATH, FREDERICK JOHN 94
HEATH, GEORGE 670
HEATH, HENRY 94
HEATH, HENRY F. 94
HEATH, JAMES HARVEY 287
HEATH, JOHN FRANKLIN 94
HEATON, JONAS 596
HEDER, JOHN 471
HEDGES, GEORGE W. 121
HEEP, WILLIAM 620
HEGGIE, ANDREW WALKER 498
HEGSTED, HANS C. S. 618
HEINER, ANTHONY 490
HEINER, DANIEL 490
HEINER, MARTIN 490
HELLER, F. B. 658
HELM, ABRAHAM 438
HELM, LEVI PHILLIP 438
HEMMING, FREDERICK WILLIAM 499
HEMMING, WILLIAM 499
HEMSLEY, RICHARD, JR. 626
HEMSLEY, RICHARD, III. 627
HENDERSON, DAVID E. 461
HENDERSON, SAMUEL NEWTON 80
HENDRICKS, BRIGHAM ANDRUS 99
HENDRICKS, GEORGE B. 99
HENDRICKS, JAMES 99
HENDRICKS, JOSEPH SMITH 99
HENDRICKS, JUEL J. 99
HENDRICKS, MARRINER WILLIS 658
HENDRICKS, WILLIAM DORRIS 99
HENDRIKSON, J. A. 596
HENEFER, JAMES 387
HENEFER, LEHI 387
HENRIE, WILLIAM 655
HENRIOD, EUGENE A. 374
HENRY, ROBERT 251
HENSON, ALFRED 648
HENWOOD, RICHARD 446
HENDRY, JOHN MARK 658
HEPWORTH, EDMUND 591
HEPWORTH, JOSEPH E. 592
HERBERTSON, CHRISTIAN PETERSON 540
HERRICK, JOHN LESTER 226
HERRICK, LEMUEL 226
HERRICK, LESTER JAMES 226
HERRON, ALEXANDER 288
HESLOP, GEORGE 435
HESS, ALMA 180
HESS, ALMA CLARENCE 180
HESS, JAMES H. 71
HESS, JOHN W. 71
HESS, JOSEPH WELLS 71
HEWLETT, FRANK J. 658
HEWLETT, ORSON H. 658
HEYWOOD, B. B. 121
HEYWOOD, JOSEPH LELAND 121
HIBBARD, GEORGE A. 420
HICKEN, JOHN HENRY 323
HICKEN, THOMAS 323
HICKENLOOPER, CHARLES ANDREW 80
HICKENLOOPER, JOHN T. 80
HICKENLOOPER, WILLIAM ALMA 80

Page
HICKENLOOPER, WILLIAM HAINEY 80
HICKERSON, GEORGE WASHINGTON 658
HICKS, JAMES M. 241
HIGBY, WILLIAM 658
HIGGINS, JESSE 641
HIGGINS, LEWIS 114
HIGGINS, NELSON 114
HIGGINS, WILLIAM 680
HIGHAM, AMBROSE S. 276
HIGHAM, THOMAS ROBERTS 276
HIGLEY, GEORGE W. 323
HIGLEY, MYRON 696
HIGSON, JOHN 489
HILL, ARCHIBALD N. 121
HILL, CHARLES W. 81
HILL, FRANKLIN OLIVER 251
HILL, GEORGE R. 81
HILL, GEORGE W. 81
HILL, JOHN B. 251
HILL, JOSEPH 288
HILL, JOSEPH, JR. 288
HILL, SAMUEL HOOD 288
HILL, THOMAS 387
HILL, WILLIAM JAMES 251
HILL, WILLIAM JOHN 378
HILL, WILLIAM JOHN 633
HILTON, JOHN HUGH 323
HINCHCLIFF, CHARLES W. 517
HINCHCLIFFE, MATHIAS 517
HINCKLEY, ARZA ERASTUS 71
HINCKLEY, EDWIN SMITH 220
HINCKLEY, IRA NATHANIEL 220
HIPWELL, WILLIAM 536
HIRSCHI, ARNOLD DANIEL 673
HIRSCHI, DANIEL 496
HIRSCHI, DAVID 496
HIRSCHI, GOTTLIEB 496
HISKEY, BENJAMIN 565
HISKEY, JOHN S. 565
HITCHCOCK, JOHN CHESTER 154
HITCHCOCK, WILLIAM HENRY 154
HJORTH, PETER H. 534
HOBBS, WILLIAM DOWN 610
HOBSON, JESSE 323
HOCHSTRASSER, RUDOLPH 500
HODGES, NATHANIEL MORRIS 643
HODGES, WILLIAM NEHEMIAH 643
HODGSON, HENRY W. S. 626
HODGSON, OLIVER 626
HODSON, JOHN 378
HODSON, WILLIAM 581
HODSON, WILLIAM 378
HOFF, HENRY HERMAN 673
HOGENSEN, CHRISTIAN 487
HOGG, CHARLES 659
HOGG, JAMES 659
HOGG, ROBERT 659
HOGG, ROBERT, JR. 659
HOGGE, GEORGE WILLIAM 628
HOGLE, JAMES 614
HOGLE, JAMES A. 614
HOLDAWAY, AMOS DAVID 129
HOLDAWAY, ANDREW NATHAN 129
HOLDAWAY, DANIEL W. 251
HOLDAWAY, DAVID 252
HOLDAWAY, ELMER T. 129
HOLDAWAY, JAMES N. 251
HOLDAWAY, JOHN MADISON 129
HOLDAWAY, LOGAN GILBERT 129
HOLDAWAY, SHADRACH 129
HOLDAWAY, WILLIAM SHADRACH 129
HOLDAWAY, WILLIAM S., JR. 129
HOLDSWORTH, JONAS, JR. 574
HOLLADAY, J. M. 673
HOLLAND, JOHN 252
HOLLAND, JOHN WILLIAM 252
HOLLINGSWORTH, THOMAS 678
HOLMAN, ARTEMUS 81
HOLMAN, ISAAC LESTER 81
HOLMAN, JAMES A. 81
HOLMAN, JAMES S. 81
HOLMAN, JOHN GREENLEAF 81
HOLMES, JAMES 274
HOLMES, JONATHAN H. 169
HOLROYD, THOMAS EDWARD 537
HOLT, ALBERT 537
HOLT, EDWARD DAVID 584
HOLT, JESSE PATTEN 537
HOLT, JOHN 537
HOLT, JOSEPH MABEY 537
HOLT, MATTHEW 584
HOLT, SAMUEL E. 584
HOLT, WILLIAM M. 584
HOLYOAK, HENRY 416
HONE, GEORGE 626
HONE, HENRY 626
HOOPES, WARNER 483
HOOTON, JOSEPH RAYNER 480

Page
HOOVER, JOHN WHITMER 288
HOOVER, JOHN WHITMER, JR. 288
HOPKINS, LEPRELET J. 478
HOPKINS, R. R. 659
HOPKINS, WILLIAM T. 121
HORMAN, CHARLES 644
HORMAN, FRANCIS D. 644
HORNE, JOSEPH SMITH 95
HORROCKS, EDWARD 467
HORROCKS, EDWARD G. 461
HORROCKS, ROGER 633
HORROCKS, SAMUEL 467
HORSLEY, HARRY 540
HORSLEY, HERBERT 565
HORSLEY, JOHN P. 496
HOUGAARD, RASMUS H. 170
HOUSLEY, GEORGE F. 461
HOUSTON, JAMES 170
HOUTZ, DANIEL D. 99
HOUTZ, JACOB 99
HOUTZ, J. S. 143
HOUTZ, PHILIP 143
HOUTZ, PHILIP EDWARD 143
HOVEY, JAMES A. 134
HOVEY, JOSEPH GRAFTON 134
HOWARD, JAMES 607
HOWARD, JOHN RICHARDS 612
HOWARD, JOSEPH 607
HOWARD, SAMUEL HAMILTON 444
HOWARD, SAMUEL L. 444
HOWARD, THOMAS 607
HOWARD, WILLIAM, JR. 379
HOWD, SIMEON (FULLER) 58
HOWD, SIMEON FULLER, JR. 58
HOWE, AMOS 661
HOWE, GEORGE E. 661
HOWELL, ELIAS WILLIS 323
HOWELL, HENRY N. 324
HOWELL, JAMES 578
HOWELL, JAMES 659
HOWELL, JAMES P. 525
HOWELL, THOMAS C. D. 324
HOWELL, THOMAS JEFFERSON 578
HOWELL, WILLIAM 525
HOYT, SAMUEL PIERCE 252
HUBBARD, CHARLES WESLEY 155
HUBBARD, JAMES WILLARD 155
HUBER, JOHN 583
HUCKVALE, JONATHAN 695
HUDMAN, JOHN 430
HUFF, DAVID LOSEE 532
HUFF, JEFFERSON ADAMS 376
HUFF, JOSEPH 532
HUFFAKER, LEWIS ALBERT 100
HUFFAKER, SIMPSON DAVID 100
HUFFMAN, JACOB 517
HUFFMAN, JACOB WILLIAM 517
HUGGINS, WILLIAM 372
HUGHES, JOHN 502
HUGHES, MORGAN 324
HUGHES, WILLIAM B 324
HULLINGER, HARVEY COE 490
HULLINGER, WINFIELD SCOTT 490
HULLINGER, WINFIELD SCOTT, JR. 490
HUMPHREYS, GEORGE 449
HUMPHREYS, HYRUM THOMAS 449
HUMPHREYS, SAMUEL 449
HUMPHRYS, GEORGE 452
HUNSAKER, ABRAHAM 158
HUNSAKER, ALLEN C. 158
HUNT, AMOS 324
HUNT, JEFFERSON 114
HUNT, LEVI 252
HUNT, THOMAS 574
HUNT, THOMAS ALVIN 574
HUNTER, ADAM PATTERSON 324
HUNTER, ALEXANDER 643
HUNTER, DAVID P 324
HUNTER, ISAAC 203
HUNTER, JOHN D 288
HUNTER, JOSEPH 288
HUNTER, JOSEPH SANDON 288
HUNTER, WILLIAM 289
HUNTING, WILLIAM JAMES 367
HUNTINGTON, DIMICK B. 71
HUNTINGTON, GEORGE AUGUSTUS 59
HUNTINGTON, GEORGE W 59
HUNTINGTON, OLIVER B 59
HURD, WILLIAM BAKER 518
HURREN, JAMES 452
HURREN, JAMES WILLIAM DAVID 452
HUSBANDS, CHARLES THOMAS 502
HUSBANDS, THOMAS CARLOS 535
HUSBANDS, WILLIAM 535
HUSSEY, CHARLES HENRY 228
HUSSEY, DANIEL AUGUSTUS 228
HUTCHINGS, WILLIAM WILLARD 170
HUTCHINGS, WILLIAM WILLARD, JR. 170

Page
HUTCHINS, JAMES 439
HUTCHINS, JOHN JAMES 439
HUTCHINSON, JACOB FLYNN 234
HUTCHINSON, JACOB FLYNN 233
HUTCHINSON, JAMES 568
HUTCHINSON, JOHN W. 568
HYDE, CHARLES G. 183
HYDE, GEORGE T. 182
HYDE, HEMAN 182
HYDE, ROSEL 182
HYDE, WILLIAM A. 182
HYER, ANDREW L. 191
HYER, CHRISTIAN 191
HYMAS, BENJAMIN 551
HYMAS, JOHN A. 551
HYMAS, SAMUEL EDWARD 551
HYMAS, WILLIAM 551
HYMAS, WILLIAM ALFRED 551

I

INDIANS, KANOSH AND WASHAKIE 126
INGRAM, JAMES 377
INGRAM, JAMES OLIVER 377
IRVINE, GEORGE 431
IRVING, WILLIAM 591
ISAAC, BENJAMIN 512
ISAAC, JOHN PHILLIP 502
ISAACSON, NEILS 526
ISGREEN, ANDREW JENS 484
ISRAELSEN, ANDREW MARTIN 608
ISRAELSEN, TELLIF JOHN 608
ISRAELSEN, ZACHARIAS W 608
IVERSEN, PETER 556
IVERSON, ALMA NICHOLAS 592
IVERSON, ALMA NICHOLAS, JR. 592
IVERSON, GUSTAVE ARNT 670
IVERSON, IVER NICHOLAS 592
IVIE, CALVERT MILTON 170
IVIE, WILLIAM FRANKLIN 170
IZATT, ALEXANDER 606

J

JACK, JAMES 387
JACK, WILLIAM H. 387
JACK, WILLIAM T. 652
JACKMAN, LEVI 59
JACKMAN, LEVI HARMON 59
JACKSON, AARON, JR. 455
JACKSON, ENOS 640
JACKSON, EUGENE 640
JACKSON, HENRY CLARK 324
JACKSON, HENRY WILLIAM 324
JACKSON, JOHN WILLIAM 442
JACKSON, THOMAS 442
JACOB, ISAAC 60
JACOB, JOSEPH 59
JACOB, JOSEPH, JR. 60
JACOB, MILTON 60
JACOB, NORTON 59
JACOBS, DANIEL 485
JACOBS, GEORGE P. 191
JACOBS, H. B. 121
JACOBS, HENRY CHARITON 121
JACOBS, JOHN 191
JACOBS, JOHN S. 191
JACOBSEN, EDDIE MATTHIAS 636
JACOBSEN, LARS 471
JACOBSEN, LARS, JR. 471
JACOBSEN, OLE H. 636
JACOBSEN, OLE WILLIAM 636
JACOBSON, LAURITZ 546
JAKEMAN, JAMES THOMAS 585
JAMES, GEORGE 452
JAMES, REES D. 622
JAMES, REUBEN 452
JAMES, SYLVESTER 85
JAMES, THOMAS JOHN 398
JAMES, WALTER 691
JAMES, WILLIAM F. 414
JANES, JACOB 623
JANNEY, E. M. 476
JANSON, JOHN A. 592
JARDINE, JAMES 490
JARDINE, JAMES B. 490
JARDINE, JOHN 490
JARDINE, WILLIAM H. 491
JASPERSON, HANS 408
JEFFRIES, WILLIAM 535
JEFFS, ARTHUR JAMES 555
JENKINS, EDWARD ELMER 143
JENKINS, EVAN 526
JENKINS, EVAN 641
JENKINS, JAMES 417
JENKINS, JAMES HARDY 594
JENKINS, JAMES HARDY 594
JENKINS, JOHN 417
JENKINS, JOHN 526

Page
JENKINS, JOHN LAIRD 594
JENKINS, LEWIS 494
JENKINS, LEWIS ROBERT 494
JENKINS, THOMAS 325
JENKINS, THOMAS 143
JENKINS, WILLIAM 234
JENKINSON, SAMUEL WILFORD 252
JENNE, BENJAMIN 170
JENSEN, ALMA L. 582
JENSEN, CARL C. 660
JENSEN, CHRISTIAN 409
JENSEN, CHRISTIAN JULIUS 630
JENSEN, DAVID 660
JENSEN, DAVID 659
JENSEN, DAVID J. 596
JENSEN, HANS 620
JENSEN, HANS PETER 388
JENSEN, HYRUM 388
JENSEN, HYRUM D 596
JENSEN, JAMES 521
JENSEN, JAMES 468
JENSEN, JAMES CHRISTIAN 670
JENSEN, JAMES IVER 661
JENSEN, JAMES PETER, JR. 637
JENSEN, JENS 468
JENSEN, JENS CHRISTIAN 409
JENSEN, JENS LARSON 509
JENSEN, JENS PETER 629
JENSEN, JENS PETER 628
JENSEN, JENS PETER 388
JENSEN, JOHN ROSEBERRY 510
JENSEN, JOSEPH 508
JENSEN, KNUT 548
JENSEN, LARS P. 582
JENSEN, OLE ANDREW 582
JENSEN, PETER 508
JENSEN, PETER 582
JENSEN, PETER DANIEL 629
JENSEN, SAMUEL D. 659
JENSEN, SOREN 507
JENSEN, SOREN 404
JENSEN, SOREN P. 575
JENSEN, SOREN PETER 678
JENSEN, THOMAS CHRISTIAN 629
JENSEN, WALDEMAR 620
JENSON, ANDREW NIELSON 607
JENSON, JAMES 607
JENSON, JENS 471
JENSON, JOSEPH HENRY 471
JENSON, LARS 697
JENSON, OLOF 697
JENSON, PETER 444
JEPPESEN, CHRISTIAN 476
JEPPESON, CHRISTIAN, JR. 476
JEREMY, THOMAS E. 192
JEREMY, THOMAS E., JR. 192
JESSOP, EDWARD 660
JESSOP, EDWARD, JR. 660
JESSOP, JOSEPH SMITH 549
JESSOP, RICHARD 549
JEX, WILLIAM 399
JOHANSEN, LARS 404
JOHN, HENRY 565
JOHN, JAMES 565
JOHN, THOMAS 565
JOHNS, DAVID 536
JOHNS, DAVID J. 536
JOHNS, JOHN 536
JOHNSON, AARON 214
JOHNSON, AARON, JR. 214
JOHNSON, ALONZO ALVARO 115
JOHNSON, ANDREAS 595
JOHNSON, ANDREW J. 482
JOHNSON, BENGT 556
JOHNSON, BENGT, JR. 556
JOHNSON, BENJAMIN FRANKLIN 66
JOHNSON, BENJAMIN FRANKLIN, JR. 66
JOHNSON, BENJAMIN WILLIAM 66
JOHNSON, CHARLES A. 67
JOHNSON, CLARENCE IRWIN 421
JOHNSON, C. P. W. 574
JOHNSON, DANIEL 404
JOHNSON, EDMUND H. C. 575
JOHNSON, GEORGE WASHINGTON 269
JOHNSON, GUSTAVUS 557
JOHNSON, HANS PETER 633
JOHNSON, JAMES, JR. 464
JOHNSON, JAMES EDWIN 405
JOHNSON, JAMES WARREN 420
JOHNSON, JARVIS 115
JOHNSON, JARVIS 115
JOHNSON, JOEL ANDREW 660
JOHNSON, JOEL H. 161
JOHNSON, JOHN 405
JOHNSON, JOHN 604
JOHNSON, JOHN 673
JOHNSON, JOHN LYCURGUS 420
JOHNSON, JOHN PETER RASMUS 405

Page
JOHNSON, JOSEPH 464
JOHNSON, JOSEPH (WEAVER) 461
JOHNSON, LARS FERDINAND 648
JOHNSON, LEWIS PETER 405
JOHNSON, LORENZO 660
JOHNSON, LORENZO, JR. 660
JOHNSON, MADS 403
JOHNSON, MILAS EDGAR 269
JOHNSON, NEPHI 161
JOHNSON, NIELS 405
JOHNSON, NIELS PETER 673
JOHNSON, OLUF 405
JOHNSON, PETER 403
JOHNSON, PETER 405
JOHNSON, RACE APHALUS 115
JOHNSON, RICHARD 289
JOHNSON, RICHARD 660
JOHNSON, ROBERT 387
JOHNSON, SAMUEL 482
JOHNSON, SETH 162
JOHNSON, THOMAS SMITH 170
JOHNSON, URBAN 661
JOHNSON, WILLIAM LEAMAN 115
JOHNSON, WILLIS KELSEY, JR. 252
JOHNSON, WILLIS (WEAVER) 461
JOHNSTON, CHARLES MOMEN 660
JOHNSTUN, ALMA JAMES 71
JOHNSTUN, JESSE WALKER 71
JOLLEY, BRYANT HEBER 325
JOLLEY, WILLIAM H. 588
JOLLEY, WILLIAM H. 661
JONES, BENJAMIN, JR. 170
JONES, DAVID PROSSOR 700
JONES, DAVID R. 653
JONES, EDWARD 461
JONES, EDWARD, JR. 461
JONES, ELISHA 252
JONES, ELMER B. 684
JONES, EVAN 643
JONES, GEORGE D. 512
JONES, GEORGE MARTIN 602
JONES, HEBER LORENZO 642
JONES, HOPKINS 620
JONES, ISAAC MORLEY 253
JONES, JAMES E. 606
JONES, JAMES F. 155
JONES, JAMES SIMKINS 382
JONES, JENKIN 637
JONES, JENKIN, JR. 637
JONES, JETER EDWARD 703
JONES, JOHN 694
JONES, JOHN LEE 382
JONES, JOHN PIDDING 381
JONES, JOHN PRICHARD 606
JONES, JOHN R. 512
JONES, JOHN REES, JR. 398
JONES, JOSEPH 252
JONES, JOSEPH THOMAS 155
JONES, JOSEPH WILFORD 155
JONES, LEHI WILLARD 289
JONES, MARK 623
JONES, MERLIN 325
JONES, MILES HUDSON 325
JONES, MILES L. 325
JONES, NATHANIEL VARY 179
JONES, NATHANIEL VARY, JR. 179
JONES, PHILETUS 478
JONES, RICHARD 289
JONES, RICHARD 694
JONES, RICHARD, JR. 694
JONES, RICHARD E. 289
JONES, ROBERT 640
JONES, ROBERT ALLEN 640
JONES, SAMUEL LANE 121
JONES, SAMUEL STEPHEN 455
JONES, THOMAS C. 642
JONES, THOMAS E. 155
JONES, WILLIAM 640
JONES, WILLIAM E. 289
JONES, WILLIAM EDWARD 703
JONES, WILLIAM PARSONS 155
JONES, WILLIAM R. 253
JORDAN, JOHN 325
JORDAN, JOHN PHILIPS 325
JORDAN, JOSEPH HYRUM 325
JORGENSEN, EDWARD JOHANNAS 493
JORGENSEN, MADS 493
JORGENSEN, MASS 494
JORGENSEN (GEORGESON), NIELS 417
JORGENSEN, RASMUS G. 674
JOSEPHSON, ANDREW M. 578
JOST, JOHN A. 459
JOST, SAMUEL EDWARD 459
JUDD, ASA W. 130
JUDD, WILLIAM RILEY 510
JUDD, ZADOK KNAPP 129
JUDGE, JOHN 693
JUDY, WILLIAM ALVA 253

Page

K

KAIGHN, MAURICE M. 685
KANOSH 126
KARLSON, CLAUS HERMAN 471
KARREN, HYRUM 72
KARREN, THOMAS 72
KARREN, THOMAS S. 72
KARTCHNER, MARK ELISHA 75
KARTCHNER, WILLIAM DECATUR 75
KAY, JOHN THOMAS 415
KAY, WILLIAM 159
KEARNS, AUSTIN 214
KEARNS, EDWIN J. 214
KEARNS, HAMILTON H. 214
KEARNS, THOMAS 689
KEELER, DANIEL HUTCHINSON 325
KEELER, DAVID ARTHUR 203
KEELER, JAMES 203
KEELER, JOSEPH BRIGHAM 326
KEEP, JAMES JOSEPH 326
KEETCH, ALFRED GREENWOOD 544
KEETCH, CHARLES GREENWOOD 532
KEETCH, CHARLES GREENWOOD, JR. 532
KEITH, DAVID 689
KELLER, JACOB 597
KELLER, JAMES MORGAN 405
KELLER, JAMES MORGAN, JR. 405
KELLY, E. W. 395
KELLY, JOHN 395
KELLY, VIRGIL 525
KELSEY, EASTON 271
KELSEY, ELI B. 326
KELSEY, STEPHEN 60
KELSEY, STEPHEN ROBERT 60
KEMP, CHARLES 439
KENDALL, LEVI CYRUS 60
KENDALL, LEVI CYRUS, JR. 60
KENDALL, LEVI NEWELL 60
KENDELL, GEORGE W. 417
KENDELL, WILLIAM 417
KENNARD, LEONIDAS HAMLIN 635
KENNARD, LEONIDAS HAMLIN, JR. 635
KENNEDY, CHARLES 134
KENNEDY, JAMES HORACE 248
KENNELLY, JAMES M. 689
KENNEY, AMASA 72
KENNEY, AMASA, JR. 72
KENNINGTON, RICHARD 449
KENNINGTON, WILLIAM HENRY 449
KENT, SIDNEY B. 148
KENT, WILLIAM RILEY 148
KERBY, FRANCIS 698
KERSHAW, JOSEPH HYRUM WATKINS 617
KESLER, ALONZO PRATT 276
KESLER, FREDERICK 276
KESLER, JOSEPH 276
KETTLE, JOHN 446
KETTLE, ROBERT 446
KEYES, ALMA 241
KEYES, HARRISON 220
KEYSOR, GUY MESSIAH 227
KEYSOR, WILLIAM GEORGE 227
KIESEL, FRED J. 576
KIESEL, FREDERICK WILLIAM 576
KILLPACK, JOHN 603
KILLPACK, JOHN DAVID 365
KILLPACK, WILLIAM JOSEPH 365
KIMBALL, ABRAHAM ALONZO 48
KIMBALL, DANIEL H. 48
KIMBALL, DAVID PATTEN 47
KIMBALL, EDWIN 620
KIMBALL, HEBER CHASE 47
KIMBALL, JOHN HENRY 47
KIMBALL, JONATHAN GOLDEN 48
KIMBALL, JOSEPH 48
KIMBALL, LOUIS C. 48
KIMBALL, NEWEL W. 48
KIMBALL, SOLOMON FARNHAM 47
KIMBALL, THATCHER 47
KIMBALL, WILLIAM GHEEN 48
KIMBALL, WILLIAM HENRY 47
KINDRED, EDMOND HENRY 431
KING, CULBERT 272
KING, CULBERT LEVI 272
KING, DAVID MORRIS 439
KING, ELEAZER, JR. 203
KING, JOHN 486
KING, JOHN E. 326
KING, ROBERT EDSON 326
KING, THOMAS 363
KING, THOMAS CALLISTER 272
KING, THOMAS CLARK 439
KING, THOMAS EDWARD 396
KING, THOMAS EDWIN 272
KING, THOMAS FRANKLIN 396
KING, THOMAS JEFFERSON 396

Page

KING, THOMAS OWEN 363
KING, THOMAS RICE 272
KING, VOLNEY E. 203
KING, WILLIAM 326
KING, WILLIAM HENRY 272
KINGFORD, WILLIAM RICHARD 411
KINGSBURY, JOSEPH C. 88
KIRBY, JOHN BENCLEY 589
KIRBY, THOMAS WRIGHT 589
KIRK, JAMES 628
KIRK, PHILIP 628
KIRKPATRICK, MOSES 685
KIRKWOOD, ROBERT CAMPBELL 452
KNAPP, ALBERT 115
KNIGHT, ALONZO 253
KNIGHT, JAMES VINSON 661
KNIGHT, JESSE ..... 8 and 228
KNIGHT, JESSE WILLIAM 228
KNIGHT, JOHN 701
KNIGHT, JOHN, JR. 701
KNIGHT, NEWELL 661
KNIGHT, WILLIAM 610
KNIGHTON, GEORGE 679
KNOWLES, EDWARD AUSTIN 652
KNOWLTON, BENJAMIN FRANKLIN 575
KNOWLTON, GEORGE QUINCY 575
KNOX, WILLIAM 434
KNUDSON, CHARLES WILLIAM 326
KNUDSON, WILLIAM 326
KNUTSON, HANS 604
KOEVIN, SVANTE JOHAN 633
KOFFORD, CLARENCE LOUIS 365
KOFFORD, PAUL ERNEST 365
KOFFORD, WILLARD HOGAN 480
KOTTER, HENRY HERMAN LUDVICK 629
KUHRE, MARTIN PEDERSEN 551
KUHRE, WILLIAM DOBBIE 551
KUNZ, JOHN 674
KUNZ, JOHN, JR. 674

L

LAIRD, EDWARD 452
LAIRD, JAMES 452
LAKE, JOHN WILLIAM 575
LAKE, WILLIAM 575
LAMB, SUEL 326
LAMBERT, CHARLES 192
LAMBERT, CHARLES JOHN 192
LAMBERT, GEORGE C. 192
LAMBERT, JOHN 216
LAMBERT, JOHN CARLOS 216
LAMBERT, JOHN CARLOS, JR. 216
LAMBERT, JOSEPH HEBER 217
LAMBORN, JOSEPH THOMAS 615
LAMBSON, ALFRED B. 88
LANE, JAMES 538
LANEY, ISAAC 95
LANGFORD, JEREMIAH EUCHLET 428
LANGLOIS, GEORGE 661
LANGSTON, JACOB HEATHECUT 421
LANGSTON, JOHN 421
LAPISH, JOSEPH 499
LAPISH, JOSEPH SELTER 499
LARK, ERASTUS ROBERT 501
LARK, WILLIAM 500
LARKIN, ELIJAH 585
LARKIN, GEORGE WILLIAM 585
LARSEN, ALMA B. 601
LARSEN, ALMA CLARENCE 406
LARSEN, ANDREW 472
LARSEN, ANDREW 583
LARSEN, CHRISTIAN A. 406
LARSEN, CHRISTIAN GRICE 404
LARSEN, CHRISTIAN J. 404
LARSEN, EMILE W. 406
LARSEN, ERIC 414
LARSEN, HANS PETER 427
LARSEN, HANS S. 645
LARSEN, HENRICK 600
LARSEN, HENRY 600
LARSEN, JAMES R. 406
LARSEN, JOHN 521
LARSEN, JOSEPH JORGEN 414
LARSEN, LARS C. 521
LARSEN, LARS C., JR. 521
LARSEN, LAURITZ 404
LARSEN, LAURITZ EDWARD 600
LARSEN, LAURITZ ORSEN 404
LARSEN, PETER 427
LARSEN, PETER 647
LARSEN, PETER CHRISTIAN 404
LARSEN, SAMUEL HENRY 404
LARSON, CARL HENNING 578
LARSON, CHRISTIAN HENSEN 648
LARSON, LARS 253

Page
LARSON, LARS C. 484
LARSON, LARS C. 581
LARSON, LARS JAMES 253
LARSON, MADS 620
LARSON, NIELS PETER 489
LARSON, NILS 557
LARSON, THURSTON 115
LASHBROOK, EDWARD LAKER 560
LATER, PETER 487
LATER, SAMUEL S. 487
LATIMER, THOMAS 387
LAUB, GEORGE 327
LAWRENCE, ELISHA RANDOLPH 701
LAWSON, DAVID COTTIER 421
LAWSON, JOHN V. 115
LAWSON, JOSEPH 421
LAYMAN, ADOLPH 536
LAYMAN, JOHN 536
LAYTON, CHARLES 327
LAYTON, CHRISTOPHER 327
LAYTON, CHRISTOPHER E. 327
LEATHAM, ALEXANDER 367
LEATHAM, JAMES 367
LEATHAM, WILLIAM A. 367
LEAVITT, C. L. 494
LEAVITT, GEORGE 100
LEAVITT, JOHN QUINCY 512
LEAVITT, JOSEPH WIRE 100
LEAVITT, JOSIAH 696
LEAVITT, LEMUEL STURDIFONT 192
LEAVITT, NATHANIEL 494
LEE, ALFRED 204
LEE, CHRISTEN C. 469
LEE, ELI S. 204
LEE, EZEKIEL 159
LEE, FRANCIS CHRISTEN 469
LEE, GEORGE 491
LEE, ISAAC 327
LEE, JOHN PERCIVAL 215
LEE, JOHN SHIELDS 204
LEE, JOSEPH WARREN 159
LEE, ORRIN STRONG 159
LEE, THOMAS 204
LEE, THOMAS 655
LEE, WILLIAM 232
LEE, WILLIAM RICHARD 232
LEES, JOHN 374
LEES, JOHN, JR. 374
LEES, JOSIAH 374
LEES, JOSIAH, JR. 374
LEES, JOSIAH N. 374
LEFEVRE, WILLIAM 327
LEFFLER, JAMES A. 544
LENZI, MARTIN 473
LEONARD, DAVID HENRY 370
LEWIS, BENJAMIN MARION 289
LEWIS, ENOCH 484
LEWIS, FREDRICK 399
LEWIS, JESSE WILLIAM 541
LEWIS, JOHN A. 399
LEWIS, JOHN MOSS 67
LEWIS, NERIAH 289
LEWIS, NERIAH R. 289
LEWIS, PRESTON 253
LEWIS, PRESTON KING 253
LEWIS, SINEY 253
LEWIS, THOMAS D. 684
LEWIS, W. D. 183
LEWIS, WILLIAM CRAWFORD 81
LEWIS, WILLIAM JOHN 183
LIDDELL, ABRAHAM 698
LIDDELL, PETER GILLESPIE 698
LIECHTY, ABRAHAM BRIGHAM 583
LIECHTY, JOHN 583
LILJENQUIST, HAROLD F. 469
LILJENQUIST, OLE N. 469
LINDHOLM, CARL ERIE 541
LINDQUEST, CHARLES JOHN AARON 579
LINDQUIST, NILS AARON 579
LINDSAY, EDGAR MONROE 327
LINDSAY, GEORGE E. 327
LINDSAY, JAMES 549
LINDSAY, JOHN 549
LINDSAY, PHILEMON 328
LINDSAY, WALTER 545
LINDSAY, WARREN P. 328
LINDSAY, WILLIAM BUCKMINSTER 327
LINFORD, ALBERT HENRY 453
LINFORD, AMASA C. 453
LINFORD, JOSEPH W. 453
LINTON, JOHN SUTTON 387
LINTON, SAMUEL 387
LITTLE, A. H. 134
LITTLE, FERAMORZ 290
LITTLE, GEORGE E. 107
LITTLE, JAMES AMASA 171
LITTLE, JESSE C. 61
LITTLE, WALTER W. 61

Page
LITTLEFIELD, JOSEPH 610
LITTLEFIELD, JOSEPH GEORGE 610
LISH, WILLIAM SEELY 254
LISONBEE, HUGH DOBBINS 254
LIVINGSTON, CHARLES 661
LIVINGSTON, D. H. 662
LIVINGSTON, WILLIAM D. 134
LLOYD, CHARLES HEBER 366
LLOYD, THOMAS 439
LLOYD, THOMAS WILLIAM 439
LLOYD, WILLIAM JOHN 366
LLOYD, WILLIAM THOMAS LEA 439
LOCK, JOSEPH 617
LOFTHOUSE, JAMES 703
LOFTHOUSE, JAMES 374
LOFTHOUSE, JAMES R. 374
LONDON, JOHN 550
LONGY, FRANCIS X. 204
LOOFBOUROW, CHARLES F. 685
LOOFBOUROW, FREDERICK C. 685
LOOFBOUROW, LEON L. 685
LOOFBOUROW, WADE 685
LOOSLE, GEORGE 502
LOOSLE, JOHN KASPER 502
LOOSLI, DIMOND M. 505
LOOSLI, ULRICH 505
LORDS, WILLIAM S. 328
LORENTZEN, GOTTFRED 674
LOTT, CORNELIUS P. 67
LOTT, JOHN S. 155
LOVE, STEPHEN H. 328
LOVELESS, JOHN 290
LOVELESS, JOSEPH J. 290
LOVELL, JOHN 254
LOW, OSBORNE 441
LOW, SYLVESTER 441
LOWE, JOHN 375
LOWE, RICHARD 290
LOWE, RICHARD ALVIN 290
LOWRY, JOHN 107
LOWRY, JOHN, JR. 108
LOYND, JOSEPH 455
LOYND, RICHARD 456
LUFF, GEORGE D. 527
LUFF, GEORGE T. 527
LUFKIN, CHARLES H. 328
LUFKIN, GEORGE WASHINGTON 328
LUFKIN, SAMUEL 328
LUKE, CHARLES OLIVER 254
LUKE, CHARLES WILLIAM 254
LUKE, HENRY 255
LUKE, WILLIAM 254
LUKE, WILLIAM ANDREW 255
LUND, ANTHON H. 546
LUND, CHRISTIAN N. 670
LUND, HENRY C. 546
LUND, ROBERT C. 351
LUNDBLAD, HANS 439
LUNDHOLM, ANDREW C. 638
LUNDQUIST, AXEL THEODORE 594
LUNN, JOHN 642
LUNT, ALFRED 466
LUNT, EDWARD 466
LUNT, HENRY 254
LUNT, HENRY W. 254
LUTZ, FREDRICK 620
LYBBERT, CHRISTIAN F. B. 618
LYMAN, AMASA MASON 50
LYMAN, AMASA MASON, JR. 51
LYMAN, FRANCIS MARION ..... 7 and 50
LYMAN, FRANCIS M., JR. 50
LYMAN, GEORGE ALBERT 50
LYMAN, JOHN C. 50
LYMAN, RICHARD ROSWELL 50
LYMAN, WALDO WILCKEN 51
LYON, ALBERT C. 483
LYON, JOHN 366
LYON, JOHN, JR. 366
LYON, JOSEPH CORNELIUS 427
LYON, JOSEPH DE 427
LYON, THOMAS 388
LYON, WILLIAM HENRY 366
LYTHGOE, JAMES 603

M

MABEY, ALBERT 560
MABEY, JOSEPH THOMAS 561
MACDUFF, MALCOLM 538
MACFARLANE, ISAAC CHANCEY 328
MACFARLANE, JOHN MENZIES 328
MACK, HENRY M. 429
MACK, (McCRACKEN), JAMES 429
MACKAY, DANIEL 108
MACKAY, JOHN 108
MACKAY, JOHN CALDER 108
MACKAY, THOMAS 108
MACKEY, SAMUEL 329

Page
MACKEY, SAMUEL, JR. 329
MACKINTOSH, DANIEL JAMES 329
MACKNIGHT, JAMES 329
MACKNIGHT, JOSEPH FIELDING 329
MADSEN, ANDREW 406
MADSEN, BRIGHAM 406
MADSEN, HANS PETER 497
MADSEN, HANS PETER, JR. 497
MADSEN, MADS PETER 406
MADSEN, MADS PETERSEN 680
MADSEN, NELS 497
MADSEN, NELS 497
MADSEN, PARLEY WILLIAM 406
MADSEN, PETER 406
MADSEN, PETER F. 497
MADSEN, VICTOR E. 497
MADSON, ADOLPH 497
MADSON, HANS 389
MADSON, JACOB 388
MADSON, OSCAR B. 389
MAESER, KARL GOTTFRIED 512
MAIR, ANDREW 648
MALAN, JOHN 703
MALIN, FREEMAN 162
MALIN, JAMES ELIJAH 162
MALIN, JAMES ELIJAH, JR. 163
MALIN, SAMUEL 162
MALLORY, CHARLES HENRY 239
MALLORY, WARREN JAMES 239
MANGUM, JAMES HARVEY 95
MANGUM, JOSEPH ESLEM 329
MANGUM, W. LESTER 95
MANNING, DAVID E. 382
MANNING, ELI 382
MANNING, JOHN RUSSELL 701
MANNING, WILLIAM C. 382
MANNING, WILLIAM HENRY 702
MANSFIELD, MATTHEW 171
MANSFIELD, MATTHEW WINBERG 171
MANWILL, JOHN FERRINGTON 329
MANWILL, JOHN WORKLEY 329
MARBLE, DANIEL B. 267
MARBLE, HENRY L. 267
MARCHANT, ABRAHAM 411
MARCHANT, ABRAHAM ROBERT 411
MARCHANT, ALBERT GEORGE HENRY 411
MARGETTS, PHILIP 171
MARRIOTT, HENRY 561
MARRIOTT, HENRY G. 561
MARRIOTT, HYRUM WILLARD 290
MARRIOTT, JOHN 290
MARRIOTT, THOMAS E. 561
MARSDEN, JOHN, JR. 424
MARSDEN, LUCIUS NELSON 424
MARSDEN, WILLIAM 424
MARSHALL, GEORGE THOMAS 447
MARSHALL, GEORGE THOMAS, JR. 447
MARSHALL, JOHN 641
MARSHALL, JOSEPH HYRUM 641
MARSHALL, WILLIAM 597
MARSHALL, WILLIAM, JR. 597
MARSING, NIELS LARSON 508
MARTIN, JOSIAH FLEMMING 389
MARTIN, JOSIAH FLEMING, JR. 389
MARTIN, LEWIS D. 691
MARTIN, MARION M. 541
MARTIN, THEODORE MONROE 541
MARTINEAU, JAMES HENRY 255
MARTINEAU, LYMAN ROYAL 255
MASON, W. S. 662
MATHER, JAMES 427
MATHER, THOMAS 427
MATHEWS, JAMES NICHOLS 204
MATHEWS, JOSEPH D. 378
MATHEWS, WILLIAM 606
MATHIAS, JONAH 330
MATHIAS, THOMAS 329
MATHIS, HANS HENRICH 570
MATHIS, HENRY 570
MATHIS, HENRY GEORGE 571
MATHIS, JAMES SAMUEL 570
MATHIS, JOHN 571
MATHIS, JOHN ARNOLD 570
MATSON, GEORGE B. 88
MATSON, GEORGE BRINTON 88
MATSON, WILLIAM 88
MATTHEWS, SAMUEL 435
MATTHEWS, T. 440
MATTHEWS, WILLIAM 435
MAUGHAN, JOHN 225
MAUGHAN, PETER 225
MAUGHAN, PETER MORGAN 225
MAUGHAN, WILLIAM HARRISON 225
MAUSS, JACOB 674
MAUSS, MICHAEL 674
MAW, ABRAHAM 400
MAW, EDWARD 399
MAW, ROBERT 399

Page
MAW, ROBERT, JR. 400
MAXFIELD, ELIJAH H. 265
MAXFIELD, JOHN ELLIS 265
MAXWELL, JAMES 651
MAY, JAMES 330
MAY, JAMES IRA 330
MAYCOCK, AMOS 330
MAYCOCK, JAMES AMOS 330
MAYCOCK, JOHN 330
MAYCOCK, JOHN EDWIN 330
MAYER, GEORGE 155
MAYHEW, ELIJAH 361
MAYHEW, OTTO LYMAN 362
MAYNES, JOHN A. 681
MEAKIN, JOHN P. 662
MECHAM, AMASA LYMAN 274
MECHAM, EDWARD 274
MECHAM, EPHRAIM 274
MECHAM, JONATHAN JAMES 275
MECHAM, LEWIS 700
MECHAM, LEWIS, JR. 274
MECHAM, WILLIAM WHITMER 274
MEEKS, JOHN 662
MEEKS, JOSEPH 100
MEEKS, PRIDDY 100
MEEKS, WILLIAM 331
MEIKLE, JAMES JACKSON 449
MEIKLEJOHN, ROBERT 431
MEGUIRE, WILLIAM WELLS 332
MELDRUM, GEORGE 499
MELDRUM, JAMES LOWE 499
MELDRUM, THOMAS ALBERT 500
MELDRUM, THOMAS ALEXANDER 499
MELLEN, JOHN 135
MELLEN, JOHN R. 135
MELLEN, JOSEPH H. 135
MELLOR, EDWIN JAMES 648
MELLOR, JAMES 648
MELLOR, JOHN 648
MELTON, ROBERT SMITH 171
MEMMOTT, SAMUEL 518
MEMMOTT, WILLIAM 518
MENDENHALL, ARTHUR JOHN 332
MENDENHALL, GEORGE MADISON 332
MENDENHALL, RICHARD LOVELL 332
MENDENHALL, RICHARD LOVELL, JR. 332
MENDENHALL, THOMAS 332
MENDENHALL, THOMAS 332
MENDENHALL, WILLIAM 332
MENDENHALL, WILLIAM HENRY 332
MERKLEY, CHRISTOPHER 192
MERKLEY, CHRISTOPHER AMOS 192
MERKLEY, JOHN 192
MERRELL, PORTER WILLIAM 256
MERRELL, WILLIAM PORTER 256
MERRILL, ALBERT 333
MERRILL, ALMA 379
MERRILL, AUSTIN S. 143
MERRILL, CLARENCE 333
MERRILL, EDWIN DE LAFAYETTE 291
MERRILL, GEORGE G. 160
MERRILL, HIRAM WILLARD 379
MERRILL, HORATIO HARRIS 255
MERRILL, JEDEDIAH GRANT 72
MERRILL, JOSEPH 333
MERRILL, JOSEPH HARRIS 255
MERRILL, JUSTIN J. 160
MERRILL, LEWIS A. 379
MERRILL, MARION 333
MERRILL, MARRINER WOOD 379
MERRILL, ORRIN J. 255
MERRILL, ORRIN PRESTON 255
MERRILL, PHILEMON C. 72
MERRILL, SAMUEL 72
MERRILL, SAMUEL B. 255
MERRILL, SOLYMAN S. 143
MERRILL, THOMAS HAZEN 379
MERRITT, SAMUEL 615
MEYER, CHARLES PETER 557
MEYER, JACOB E. 689
MEYER, LOUIS ALEXANDER 662
MICHIE, ROBERT 541
MICKELSEN, JAMES PETER 521
MICKELSEN, JENS 521
MICKLEJOHN, DAVID FORBES 620
MIDDLETON, CHARLES FRANKLIN 122
MIDDLETON, GEORGE W. 456
MIDDLETON, JOHN 456
MIKESELL, HYRUM W. 333
MILES, ALBERT 156
MILES, EDWIN RUTHVEN 156
MILES, EDWIN RUTHVEN, JR. 156
MILLARD, JAMES RADFORD 371
MILLER, ANDREW 646
MILLER, ARNOLD DANIEL 333
MILLER, ARNOLD DANIEL, JR. 334
MILLER, CHARLES J. 646
MILLER, DANIEL ARNOLD 149

Page
MILLER, DANIEL G. 149
MILLER, FRANKLIN ANDERSON 179
MILLER, FREDERICK ANDRUS 275
MILLER, FREDERICK S. 275
MILLER, HENRY WILLIAM 333
MILLER, JACOB 149
MILLER, JACOB FRANKLIN 149
MILLER, JAMES 649
MILLER, JOHN 620
MILLER, MARTIN 389
MILLER, REUBEN 149
MILLER, REUBEN PARLEY 149
MILLER, STEPHEN 663
MILLER, URIAH GEORGE 149
MILLER, WILLIAM 122
MILLER, WILLIAM 248
MILLER, WILLIAM H. 663
MILLER, WILLIAM H. 333
MILLER, WILLIAM M. 333
MILLER, WILLIAM PERRY 122
MILLETT, ARTEMUS 461
MILLETT, PAUL ALMA 461
MILLS, ALBERT EDMOND 538
MILLS, CHARLES EDMOND THOMAS 538
MILLS, JAMES THOMAS 494
MILLS, RICHARD ISAAC 494
MILNER, ARCHIBALD C. 690
MINCHIE, PLEASOUT 657
MITCHELL, ALFRED HEZEKIAH 398
MITCHELL, FREDERICK A. H. FRANK 398
MITCHELL, HEZEKIAH 398
MITTON, SAMUEL BAILEY 477
MITTON, SAMUEL CROWTHER 477
MOESSER, JOSEPH 220
MOFFAT, DAVID KAY 500
MOFFAT, JOSEPH S. 500
MOFFETT, JOSEPH 389
MOLEN, FRANCIS M. 100
MOLEN, JESSE SIMPSON 100
MOLEN, MICHAEL KENNETH 101
MOLEN, MICHAEL W. 100
MONSON, CHRISTIAN HANS 472
MONSON, EZRA PETER 472
MONTAGUE, EDWARD EPHRAIM 334
MONTAGUE, JOHN 334
MONTGOMERY, JAMES 171
MONTGOMERY, LIVINGSTON 511
MOON, HENRY 229
MOON, HENRY M. 229
MOON, JOHN THOMAS 229
MOORE, DAVID 193
MOORE, DAVID 629
MOORE, GEORGE S. 532
MOORE, LEWIS B. 692
MOORE, THOMAS ELLIS 629
MOORE, W. H. 663
MORE, CALVIN WHITE 130
MORGAN, EDWARD 228
MORGAN, EDWARD 334
MORGAN, EVAN S. 465
MORGAN, JOHN 407
MORGAN, JOHN 662
MORGAN, JOHN R. 407
MORGAN, JOSEPH REHOBOAM 634
MORGAN, THOMAS 641
MORGAN, WILLIAM 334
MORGAN, WILLIAM R. 465
MORLEY, ISAAC 122
MORRILL, JOHN 334
MORRILL, LABAN D. 334
MORRIS, CHARLES M. 515
MORRIS, ELIAS 334
MORRIS, GEORGE 148
MORRIS, GEORGE V. 148
MORRIS, HYRUM BOWLES 497
MORRIS, ISAAC C. 389
MORRIS, JAMES B. 421
MORRIS, JOHN 334
MORRIS, JOHN STEPHEN 588
MORRIS, NEPHI LOWELL 335
MORRIS, RICHARD V. 335
MORRIS, ROBERT 515
MORRIS, WILLIAM 421
MORRIS, WILLIAM R. 421
MORRISON, GEORGE LEO 335
MORRISON, JAMES BRUCE 444
MORRISON, JOHN 335
MORRISON, JOSEPH 335
MORRISON, WILLIAM 444
MORSE, CHARLES W. 686
MORSE, FRANCIS YOUNG 494
MORSE, RICHARD 595
MORSE, WILLIAM 589
MORSE, WILLIAM E. 589
MORTENSEN, ANDREAS P. 601
MORTENSEN, KNUD 579
MORTENSEN, NIELS CHRISTIAN 605

Page
MORTENSEN, NIELS W. 601
MORTENSEN, PETER 579
MORTON, THOMAS FINCHER HARRY 619
MORTON, THOMAS FINCHER HARRY 619
MOSES, JAMES 536
MOSES, JESSE TILTON 536
MOSS, JOHN 699
MOSS, JOSEPH 135
MOSS, WILLIAM 135
MOSS, WILLIAM F. 521
MOTT, DANIEL RICHMOND 421
MOWER, HENRY 291
MOWREY (MOREY), HARLEY 72
MOYES, JOHN H. 645
MOYES, WILLIAM 480
MOYES, WILLIAM 645
MOYLE, HENRY 447
MOYLE, JAMES 447
MOYLE, JAMES HENRY 447
MOYLE, JOHN ROWE 447
MUHLESTEIN, JOHN NICHOLAS 583
MUHLESTEIN, NICHOLAS 583
MUIR, GEORGE 462
MUIR, JAMES 389
MUIR, MOSES 130
MUIR, WILLIAM SMITH 130
MULLETT, JOSEPH E. 649
MULLINER, SAMUEL 256
MUMFORD, EDWARD T. 183
MUMFORD, JOHN W. 549
MUMFORD, THOMAS 549
MUNK, HANS JORGEN 444
MUNSON, JOHN 407
MUNSON, JOHN HENRY 407
MURDOCK, DANIEL HALL 240
MURDOCK, GIDEON A. 90
MURDOCK, JOHN 90
MURDOCK, JOHN HEBER 90
MURDOCK, JOSEPH ROYAL 85
MURDOCK, JOSEPH STACY 90
MURDOCK, JOSEPH THOMAS 91
MURDOCK, NYMPHUS CORIDON 85
MURPHY, EMANUEL MASTERS 501
MURPHY, HYRUM 501
MURPHY, JESSE JEANS 650
MURPHY, WILLIAM B. 650
MURPHY, WILLIAM COLUMBUS 501
MURRAY, DAVID 515
MURRAY, ELI H. 682
MURRAY, JOSEPH ELLISON 575
MUSSER, A. MILTON 291
MUSTARD, DAVID 335
MYERS, ALMA THORNTON 603
MYERS, HYRUM P. 557
MYERS, JACOB 557
MYERS, JOSEPH 495
MYERS, LOUIS J. 557
MYERS, WILLIAM 495
MYLER, JAMES 205
MYLER, ORRIN MAINE 205
MYLER, ORRIN M., JR. 206
MYRUP, LARS CHRISTEN N. 630
McALISTER, CHARLES HOUSTON 588
McALISTER, JOHN ARCHIBALD 588
McALISTER, JOHN ARCHIBALD, JR. 588
McALLISTER, DANIEL HANDLEY 269
McALLISTER, DUNCAN McNEIL 593
McALLISTER, DUNCAN WILLIAM 593
McALLISTER, GEORGE STANLEY 593
McALLISTER, JAMES GOFORTH 270
McALLISTER, JAMES GOFORTH, JR. 270
McALLISTER, JOHN DANIEL H. 269
McALLISTER, JOHN DANIEL T. 269
McALLISTER, MALCOLM 594
McALLISTER, MORONI H. 269
McALLISTER, RICHARD GOFORTH 269
McALLISTER, RICHARD WESLEY 525
McALLISTER, WILLIAM J. F. 525
McALLISTER, WILLIAM WALLACE 270
McARTHUR, WASHINGTON PERRY 256
McBEMUS, GEORGE 480
McBRIDE, HARLUM 204
McBRIDE, HEBER R. 456
McBRIDE, JAMES 256
McBRIDE, REUBEN 256
McBRIDE, REUBEN A. 256
McCARREL, JESSE HUGHES 330
McCARREY, JAMES LEWIS 388
McCARREY, WILLIAM 388
McCARTY, NELSON, JR. 115
McCARTY, WILLIAM M. 685
McCHRYSTAL, JOHN 476
McCLELLAN, H. J. 230
McCLELLAN, JAMES 230
McCLELLAN, WILLIAM CARROLL 230
McCULLOCH, ALEXANDER 199
McCULLOCH, JOHN BLACK 199
McCUNE, HENRY E. 76

Page
McCUNE, MATTHEW 476
McCURDY, JACOB E. 372
McCURDY, JACOB WENTLIN 372
McDANIEL, GEORGE WASHINGTON 331
McDANIEL, JOHN 330
McDONALD, EDWARD 634
McDONALD, JAMES G. 205
McDONALD, JOHN KILPATRICK 204
McDONALD, JOHN TAAFFEE 204
McDONALD, WILLIAM 256
McEWAN, DANIEL DEAN 505
McEWAN, JOHN 171
McEWAN, JOSEPH THOMPSON 505
McFARLAND, ARCHIBALD 429
McFARLAND, CHARLES B. 429
McFARLAND, WILLIAM 429
McFERSON, DIMON 267
McGARY, CHARLES M. 220
McGARY, JAMES 211
McGARY, WILLIAM HENRY 211
McGHIE, ALEXANDER 401
McGHIE, WILLIAM, JR. 401
McGREGOR, JAMES STEPHEN 257
McGREGOR, WILLIAM 256
McGURRIN, FREDERICK T. 685
McGUIRE, PATRICK HENRY 674
McINTIRE, BRIGHAM FRANKLIN 205
McINTIRE, BRIGHAM OSCAR 205
McINTOSH, WILLIAM 331
McINTYRE, SAMUEL 388
McINTYRE, WILLIAM HOWELL 388
McKAY, ANGUS 588
McKAY, DAVID 484
McKAY, DAVID O. 484
McKAY, WILLIAM 484
McKEAN, JAMES B. 685
McKEAN, THEODORE 361
McKEAN, THEODORE, JR. 361
McKEE, JAMES A. 257
McKEE, WILLIAM 331
McKELL, ROBERT 331
McKELL, ROBERT W. 331
McKENDRICK, ROBERT 662
McKENDRICK, W. M. 662
McKINLEY, GEORGE HAMILTON 615
McKENZIE, RODERICK 687
McLACHLAN, WILLIAM 586
McLAWS, JOHN 290
McLAWS, JOHN, JR. 291
McLAWS, JOHN WILLIAM 291
McMASTER, ALEXANDER 402
McMASTER, JOHN B. 402
McMASTER, WILLIAM ATHOL 402
McMICHAEL, ROBERT 331
McMICHAEL, WILLIAM 331
McMILLAN, DAVID 674
McMULLIN, ALBERT E. 425
McMULLIN, HENRY 425
McMURRAY, JAMES 331
McNEIL, JAMES REID 492
McNEIL, THOMAS 491
McPHERSON, JAMES RAMSAY 391
McQUARRIE, ALLAN 467
McQUARRIE, ROBERT 467

N

NAEF, JACOB I. 505
NATE, SAMSON WILLIAM 375
NAYLOR, GEORGE 678
NAYLOR, ROBERT 678
NAYLOR, WILLIAM 171
NEAL, GEORGE AUGUSTUS 335
NEAL, WILLIAM COOLEY 335
NEAL, WILLIAM DALTON 336
NEBEKER, FRANK K. 89
NEBEKER, IRA 89
NEBEKER, JOHN 88
NEBEKER, PETER 122
NEBEKER, WILLIAM PERRY 88
NEDDO, ISAAC JAMES 390
NEEDHAM, JAMES 422
NEEDHAM, JOHN 257
NEELEY, ARMENIUS MILLER 206
NEELEY, ARMENIUS MILLER, JR. 206
NEELEY, PETER EDGAR 237
NEELEY, WILLIAM N. 237
NEIBAUR, ALEXANDER 135
NELSEN, ANDREW 336
NELSEN, ANDREW, JR. 336
NELSEN, ERASTUS 336
NELSON, AARON 597
NELSON, ANDERS 512
NELSON, ANDREW C. 575
NELSON, AUGUST LEVI 474
NELSON, CHARLES ARTHUR 336
NELSON, CHRISTIAN 365
NELSON, DAVID 336
NELSON, HENRY 512
NELSON, JAMES HORACE 336
NELSON, JENS C. 440
NELSON, JENS CHRISTIAN 365
NELSON, JENS KNUD 365
NELSON, JOSEPH 440
NELSON, LARS LOVENDAHL 407
NELSON, LARS P. 407
NELSON, LARS PETER 611
NELSON, NELS 365
NELSON, NELS AUGUST 474
NELSON, NELS C. 445
NELSON, NELS CHRISTIAN, JR. 445
NELSON, SOREN 422
NELSON, SOREN 445
NELSON, SWANTY 512
NELSON, WILLIAM GOFORTH 215
NELSON, WILLIAM RICHARD 513
NESLEN, SAMUEL 363
NESLEN, SAMUEL F. 363
NESLEN, WILLIAM FRANCIS 363
NEWBOLD, JOSEPH 675
NEWELL, ELLIOTT ALFRED 336
NEWELL, HENRY 689
NEWEY, HENRY 428
NEWEY, JOHN 427
NEWHOUSE, SAMUEL 693
NEWMAN, ALBERT SAMUEL 337
NEWMAN, HENRY JAMES 453
NEWMAN, JOHN 336
NEWSOME, WILLIAM D. 618
NIBLEY, CHARLES W. 571
NIBLEY, JAMES 571
NICOL, HYRUM CHASE 390
NICOL, THOMAS 390
NIELSON, ANDREW B. 408
NIELSON, AUGUSTINUS 407
NIELSEN, BENDT 407
NIELSEN, CARL HENDRICK 636
NIELSEN, CHARLES ANDREW 408
NIELSEN, CHRISTOPHER 663
NIELSEN, GEORGE 407
NIELSEN, GEORGE ALBERT 507
NIELSEN, GUSTAVE 507
NIELSEN, HANS 534
NIELSEN, JORGEN CHRISTIAN 577
NIELSEN, JOSEPH A. 462
NIELSEN, NIELS BENT 462
NIELSEN, NIELS C. 546
NIELSEN, NIELS JACOB 615
NIELSEN, NIELS JOSEPH 462
NIELSEN, PETER 618
NIELSEN, SOREN 646
NIELSON, ANDREW CHRISTIAN 604
NIELSON, ANTON 674
NIELSON, HANS I. 697
NIELSON, HEBER PETER 557
NIELSON, JENS 189
NIELSON, LARS 579
NIELSON, NEILS PEDER 557
NIELSON, SOREN 600
NIELSON, SWEN O. 593
NILSON, NILS 484
NILSON, PETER 484
NIRDEN, THOMAS 337
NIXON, GEORGE WILLIAM 377
NIXON, GEORGE WILLIAM, JR. 377
NOBLE, JOSEPH B. 101
NOBLE, LUCIAN 230
NOBLE, WILLIAM G. 566
NOBLE, W. P. 690
NOE, ABRAM 337
NORTON, ALANSON 291
NORTON, JAMES WILLEY 156
NORTON, LEANDER D. 156
NORTON, WILLIAM ANDREW 291
NORVILL, GEORGE 291
NORWOOD, RICHARD SMITH 122
NOWERS, WILLSON GATES 276
NOYES, FRED F. 699
NUTTALL, LEONARD JOHN 337
NUTTALL, LEONARD JOHN, JR. 337
NUTTALL, THOMAS C. 337
NUTTALL, WILLIAM 337

O

OAKASON, HANS 532
OAKLEY, EZRA 82
OAKLEY, JAMES 108
OCKERMAN, JAMES 663
OCKERMAN, OLIN 663
ODEKIRK, GEORGE C. 338
ODEKIRK, HEBER 337
ODEKIRK, ISAAC FRANKLIN 337
ODELL, GEORGE THOMAS 526

Page
ODELL, GEORGE THOMAS 526
ODELL, JOSEPH 526
ODELL, JOSHUA FREDERICK 526
ODELL, THOMAS GEORGE 526
ODELL, THOMAS GEORGE 526
OGDEN, JOSEPH 645
OGDEN, JOSEPH L. 645
OGDEN, JUNIUS FRANCIS 646
OGDEN, WILLIAM 645
OGDEN, WILLIAM, JR. 645
OGILVIE, GEORGE 426
OHLSON, GUSTAVE ADOLPHUS 597
OKERLUND, GEORGE W. 534
OKERLUND, OLE 534
OKEY, EDWIN 171
OKEY, HARVEY CLARK 172
OLIVER, FRANCIS 624
OLIVER, SAMUEL 531
OLSEN, BENGT 551
OLSEN, CARL M 541
OLSEN, CARL STEEN 634
OLSEN, CHARLES C. 408
OLSEN, CHRISTEN J. 408
OLSEN, CHRISTIAN 489
OLSEN, FREDRICK 472
OLSEN, GUSTAVE 601
OLSEN, HANS 634
OLSEN, JAMES 408
OLSEN, JAMES PETER 507
OLSEN, JOSEPH REUBEN 551
OLSEN, OLE 472
OLSEN, PETER I 383
OLSEN, SEREN, JR. 383
OLSEN, SHURE 193
OLSEN, WROL CHRISTIAN 634
OLSON, ERICK ERICKSON 675
OLSON, ERICK LEHI 675
OLSON, GEORGE DANIEL 408
OLSON, JAMES C. 602
OLSON, KNUT 601
OLSON, OLA 702
OLSON, OLA 601
OLSON, WILLIAM FRANCIS 408
ORD, JOHN W. 462
ORD, THOMAS 462
OREM, W. O. 689
ORME, JOSEPH CROSS 456
ORME, LAFAYETTE 456
ORME, SAMUEL WASHINGTON 456
ORME, SAMUEL WASHINGTON, JR. 456
ORTON, JOEL HILLS 450
ORTON, JOEL HILLS 702
ORTON, SAMUEL TAYLOR 450
OSGUTHORPE, JOHN 390
OSMOND, ALFRED 576
OSMOND, GEORGE 575
OSTERMANN, JENS CARL DIDDERICK 646
OSTENSEN, PETER 481
OSTLER, DAVID 541
OSTLER, J. S. 257
OTTERSTROM, JONAS 445
OTTINGER, GEORGE MARTIN 518
OTTINGER, WILLIAM M. 518
OTTOSEN, JENS 481
OVARD, THOMAS 622
OVARD, WILLIAM 622
OVERLAID, ANDREW 478
OVESON, JENS ANDREAS 579
OVESON, LARS PETER 579
OVIATT, ADELBERT 272
OVIATT, HENRY HERMAN 271
OVIATT, IRA 271
OWEN, ROBERT 194
OWEN, WILLIAM DAVID 486
OWEN, WILLIAM DAVID, JR. 486
OWENS, JOHN E. 371
O'DONNELL, EDWARD G. 687
O'DRISCOLL, JOHN 618
O'NEIL, JOHN 699
O'NEIL, WILLIAM 699

P

PACE, GEORGE MILTON 172
PACE, GEORGE MILTON, JR. 172
PACE, HARVEY ALEXANDER 135
PACE, HENRY A. 136
PACE, HENRY A. 136
PACE, JAMES EDWIN 172
PACE, JAMES FRANKLIN 136
PACE, JOHN HARDISON 136
PACE, THOMAS 552
PACE, THOMAS ORSON 552
PACE, WILLIAM 135
PACE, WILLIAM H., JR. 135
PACKARD, MILAN 223
PACKARD, NEPHI 223
PACKARD, NEPHI HENRY 223
PACKER, JAMES 172
PACKER, JAMES, JR. 172
PACKER, NATHAN W. 172
PACKER, OSSIAN LEONIDAS 172
PAGE, DANIEL 338
PAGE, JAMES 523
PAGE, JONATHAN SOCWELL 338
PAGE, JONATHAN SOCWELL, JR. 338
PAGE, JONATHAN SOCWELL, III. 338
PAGE, JOSEPH 338
PAGE, SAMUEL R. 338
PAGE, THOMAS 523
PAINE, T. J. 663
PAINE, WILLIAM GRANT 663
PALMER, THOMAS 462
PALMER, WILLIAM C. 702
PALMER, ZEMIRA 75
PAPWORTH, JAMES 608
PAPWORTH, OSBORNE TAVENER 608
PAPWORTH, RICHARD 608
PARAMORE, GEORGE 641
PARCELL, JOHN C. 422
PARDEE, JAMES D. 686
PARK, ANDREW DUNCAN 95
PARK, HAMILTON GRAY 338
PARK, JOHN 108
PARK, JOHN S. 108
PARK, JOSEPH S. 108
PARK, WILLIAM 95
PARKER, ABEL 697
PARKER, GEORGE 664
PARKER, HENRY 234
PARKER, JOHN 338
PARKER, JOSEPH H. 234
PARKER, JOSHUA 339
PARKER, LIONEL 234
PARKER, ROBERT 449
PARKER, WILLIAM COPE 411
PARKER, WYMAN MINER 234
PARKES, THOMAS H. G. 597
PARKIN, JOHN 588
PARKIN, WILLIAM J. 589
PARKINSON, FRANKLIN CHANDLER 412
PARKINSON, FREDERICK SMART 413
PARKINSON, GEORGE 600
PARKINSON, GEORGE CHANDLER 412
PARKINSON, JAMES 382
PARKINSON, JAMES 600
PARKINSON, SAMUEL CHANDLER 412
PARKINSON, SAMUEL ROSE 412
PARKINSON, THOMAS 382
PARKINSON, WILLIAM CHANDLER 412
PARRISH, EZRA 257
PARRY, CALEB 193
PARRY, CALEB, JR. 193
PARRY, EDWARD W. 563
PARRY, JOHN 193
PARRY, JOHN 462
PARRY, JOSEPH 339
PARRY, OWEN JONES 563
PARRY, PARLEY MORONI 193
PARTINGTON, RALPH 390
PARTRIDGE, EDWARD 172
PARTRIDGE, EDWARD, JR. 173
PARTRIDGE, ERNEST DELTON 173
PARTRIDGE, JOHN C. 173
PARTRIDGE, STANLEY 173
PARTRIDGE, WILLIAM CLAYTON 173
PASSEY, GEORGE 523
PATE, JACOB G. 339
PATE, ROBERT BURROWS 339
PATTEN, GEORGE 229
PATTEN, THOMAS JEFFERSON 206
PATTEN, WILLIAM CORNWELL 229
PATTERSON, C. S. 686
PAUL, JOHN R. 415
PAUL, NICHOLAS 664
PAUL, SAMUEL 692
PAUL, WALTER 417
PAUL, WILLIAM 664
PAUL, WILLIAM 417
PAXMAN, ALBERT R. 524
PAXMAN, JAMES WALTER 523
PAXMAN, WILLIAM 523
PAYNE, EDWARD 603
PEA, JOHN 390
PEACOCK, BRIGHAM JAMES 212
PEACOCK, GEORGE 212
PEACOCK, JOHN LOWRY 212
PEARCE, ALONZO 339
PEARCE, CHARLES 570
PEARCE, CHARLES RODWELL 570
PEARCE, EDWARD 569
PEARCE, GEORGE ALBERT 339
PEARCE, ROBERT 580
PEARCE, ROBERT, JR. 580

Page
PEARCE, SYLVESTER HENRY 339
PEARSON, BENJAMIN 73
PEARSON, EPHRAIM JOHN 73
PEARSON, JESSE 257
PEARSON, RULIAN VANCE 73
PEARSON, WILLIAM BENJAMIN 73
PEART, BENJAMIN LOSS 173
PECK, ALMA MATTISON 73
PECK, DWIGHT 597
PECK, HARRISON G. O. 339
PECK, HENRY 597
PECK, JOSEPH AUGUSTINE 148
PECK, WALTER HENRY 597
PEDERSON, CHRISTIAN 576
PEERY, DAVID HAROLD 612
PEERY, DAVID HENRY 612
PEERY, JOSEPH STRAS 612
PEIRCE, ELI HARVEY 61
PEIRCE, ELI HARVEY, JR. 61
PENDER, JAMES F. 621
PENNEY, EZRA WILLLIAM 173
PENROD, DAVID 257
PENROD, DAVID NEPHI 257
PENROD, OLIVER 390
PENROD, OLIVER ALLEN 390
PENROSE, CHARLES W. 527
PEPPER, JOHN 541
PERKES, JAMES 566
PERKES, REUBEN 566
PERKINS, BRIGHAM YOUNG 163
PERKINS, EDWARD MARTIN 434
PERKINS, GEORGE CARLOS 140
PERKINS, GEORGE WASHINGTON 140
PERKINS, JESSE NELSON 163
PERKINS, JOHN 621
PERKINS, JOSEPH 434
PERKINS, PERCIVAL O. 692
PERKINS, REUBEN 163
PERKINS, SAMUEL 454
PERKINS, SAMUEL JOHN 454
PERKINS, WILLIAM LEWIS 140
PERKINS, WILLIAM THOMAS 141
PERRY, ALEXANDER 390
PERRY, ASAHEL 240
PERRY, GEORGE WILLARD 240
PERRY, GEORGE WILLIAM 258
PERRY, JOHN SYLVESTER 240
PERRY, LEWIS R. 240
PERRY, MARTIN STEWART 240
PERRY, STEPHEN 257
PERRY, STEPHEN CHADWICK 240
PERRY, STEPHEN WASHINGTON 258
PERRY, SYLVESTER LYMAN 258
PERRY, WILLIAM HEBER 258
PERRY, WILLIAM HOWARD 258
PETERS, DAVID 193
PETERS, MORRIS REES 193
PETERSEN, ADAM LIND 542
PETERSEN, ANDREW 628
PETERSEN, CHRISTIAN 616
PETERSEN, HANS 582
PETERSEN, HANS J. 675
PETERSEN, HANS T. 675
PETERSEN, JAMES O. 453
PETERSEN, LARS C. 580
PETERSEN, LORENTZ 582
PETERSEN, SOREN CHRISTIAN 580
PETERSEN, SOREN LIND 542
PETERSEN, WILLARD 582
PETERSON, ANDREW 418
PETERSON, ANDREW 542
PETERSON, ANDREW 548
PETERSON, ANDREW A. 548
PETERSON, CANUTE 193
PETERSON, CHRISTIAN 615
PETERSON, CHRISTIAN 698
PETERSON, FREDERICK A. 577
PETERSON, GEORGE 605
PETERSON, HANMER E. 546
PETERSON, HANS 600
PETERSON, HANS 664
PETERSON, HANS PETER 637
PETERSON, JAMES 646
PETERSON, JAMES EPHRAIM 422
PETERSON, JAMES MORTEN 547
PETERSON, JAMES MORTEN 547
PETERSON, JENS K. 422
PETERSON, JOHN AUGUST 702
PETERSON, JOHN AUGUSTUS 440
PETERSON, JOHN HANS 637
PETERSON, JOHN T. 418
PETERSON, LARS PETER 605
PETERSON, LARS PETER 546
PETERSON, MADS PETER 615
PETERSON, NIELS MORTEN 546
PETERSON, NIELS PETER 546
PETERSON, PETER C. 513
PETERSON, PETER CORNELIUS 194
PETERSON, PETER HANSON 600
PETERSON, R. S. 664
PETTEGREW, DAVID 73
PETTEGREW, WILLIAM HELAMAN 73
PETTEY, HEBER C. KIMBALL 156
PETTEY, WILLIAM GEORGE 156
PETTIGREW, DAVID 633
PETTIT, EDWIN 95
PETTIT, ETHAN 206
PETTIT, ETHAN A. 206
PETTY, JOSEPH HENRY 156
PETTY, LOUIS JAMES 237
PHELPS, HENRY ENON 136
PHELPS, JOSEPH M. 206
PHELPS, JOSHUA ALMA 136
PHELPS, MORRIS 206
PHELPS, WILLIAM WINES 136
PHILLIPS, GEORGE MATHEW DOW 434
PHILLIPS, ISHMAEL 586
PHILLIPS, JAMES EMERY 435
PHILLIPS, JOSEPH 615
PHILLIPS, JOSEPH C. 615
PHILLIPS, RICHARD 518
PHILLIPS, WILLIAM G. 173
PICKERING, FRANKLIN HARPER 642
PICKERING, SIMEON 642
PICKETT, MORONI 570
PICKETT, OLIVER B. 570
PICKUP, GEORGE, JR. 130
PIDCOCK, JEDEDIAH WILLIAM, JR. 410
PIDCOCK, WILLIAM HASELGROVE 410
PIERCE, ELI T. 61
PIERCE, FRANCIS MARION 485
PIERCE, GEORGE 484
PIERCE, ROBERT 61
PIERCE, THOMAS 61
PIERCE, WILLIAM 61
PIERPONT, JAMES KING 630
PIERPONT, THOMAS 630
PIKE, JOHN NIGHTINGALE 644
PIMM, JOHN 467
PIMM, SETH AUSTIN 468
PINCOCK, GEORGE A. 340
PINCOCK, JAMES H. 340
PINCOCK, JOHN 339
PINCOCK, JOHN EDMUND 340
PINGREE, FRANKLIN 468
PINGREE, JOB, JR. 468
PINGREE, JOHN 468
PITT, JOHN 626
PIXTON, ROBERT 130
PIXTON, WILLARD 130
POLL, WILLIAM F. 627
POMEROY, FRANCIS MARTIN 62
POMEROY, FRANKLIN IVAN 62
POMEROY, FRANKLIN THOMAS 62
POND, BRIGHAM 109
POND, LEWIS S. 109
POND, MARTIN 109
POND, STILLMAN 109
POPE, ROBERT 462
PORRITT, THOMAS 456
PORTER, ABRAHAM 658
PORTER, BENJAMIN PREECE 258
PORTER, JARED 258
PORTER, JARED RILEY 258
PORTER, JOHN PRESIDENT 103
PORTER, JOSEPH RICH 103
PORTER, LUTHER GILBERT 559
PORTER, LYMAN WIGHT 103
PORTER, NAHUN BISBEE 664
PORTER, NATHAN TANNER 103
PORTER, SANFORD, JR. 103
PORTER, SANFORD MARIUS 103
PORTER, WARRINER AHAZ 103
PORTER, WILLIAM F. 495
POTTER, EARNEST HENRY 174
POTTER, GARDNER GODFREY 173
POTTER, WILLIAM EARNEST 174
POTTER, WILLIAM GEORGE 82
POULSEN, ANDREW 547
POULSEN, JAMES SHRYNE 558
POULSEN, JENS 557
POULSEN, JOSEPH F. 558
POULSON, CHRISTIAN 547
POULSON, JOHN C. 630
POULSON, JOHN CHRISTIAN 630
POULSON, PAUL 547
POULTER, GEORGE 413
POULTER, MORONI STRUBELL 413
POULTER, WILLIAM 413
POULTON, THOMAS 518
POWELL, JAMES Q. 145
POWELL, JOHN 463
POWELL, JOHN AMMON 340
POWELL, JOHN AMMON, JR. 340

Page
POWELL, MORGAN 481
POWELL, ROBERT A. 340
POWELL, THADDEUS 145
PRATT, ALMA 122
PRATT, JONATHAN BLACKMORE 477
PRATT, MILANDO 51
PRATT, MORONI WALKER 86
PRATT, ORSON 51
PRATT, PARLEY PARKER 86
PRATT, WILLIAM F. 477
PRATT, WILLIAM H. 477
PREECE, MARK 340
PREECE, MARK HENRY 340
PRESTON, JAMES WHITMORE 291
PRESTON, JAMES WHITMORE, JR. 292
PRESTON, SAMUEL 643
PRESTON, THOMAS 644
PRESTON, WILLIAM 643
PRESTON, WILLIAM BOWKER 481
PRESTON, WILLIAM BOWKER, JR. 481
PRESTON, WILLIAM BOWKER, III. 481
PRESTWICH, CYRUS HERBERT WHEELOCK 612
PRESTWICH, WILLIAM 612
PRICE, EDWARD 567
PRICE, GEORGE 603
PRICE, GEORGE B. 567
PRICE, HERBERT 391
PRICE, ISAAC T. 568
PRICE, JAMES 603
PRICE, JOHN EVAN 664
PRICE, JOHN I. 568
PRICE, JOHN WALTON 258
PRICE, LORENZO 567
PRICE, LORENZO, JR. 567
PRICE, ROBERT 518
PRICE, WILLIAM D. 664
PRICE, WILLIAM S. 391
PRIESTLY, JOHN 570
PRITCHETT, LEONIDAS ALFRED 621
PROBST, JACOB 675
PROBST, JOHN ULRICH 675
PROVIS, RICHARD S. 292
PROWS (PROUSE), WILLIAM COOK 73
PUGSLEY, JOSEPH E. F. 369
PUGSLEY, PHILIP 368
PULLEY, CHESTER C. 443
PULLEY, JAMES 443
PULLEY, JAMES FRANKLIN 443
PULSIPHER, CHARLES 145
PULSIPHER, ORSON HYDE 341
PULSIPHER, ZERA 145
PUZEY, HENRY 634
PYPER, ALEXANDER C. 494
PYPER, CHARLES JOHN 194
PYPER, JOHN 194

Q

QUAYLE, JAMES 375
QUAYLE, JOHN 109
QUAYLE, PHILIP 375
QUAYLE, THOMAS 109

R

RADDATZ, E. J. 689
RAINEY, DAVID PINKNEY 463
RAINEY, DAVID WILLIAM 463
RANDALL, ALFRED 174
RANDALL, ALFRED JASON 174
RANDALL, CHARLES FRANKLIN 174
RANDALL, HARVEY P. 174
RANDALL, JOHN A. 174
RANDALL, JOSEPH H. 391
RANDALL, LEVI L. 174
RANDS, HYRUM 649
RAPPLEYE, TUNIS 60
RASBAND, FREDERICK 443
RASBAND, THOMAS 443
RASBAND, WILLIAM GILES 443
RASMUSSEN, JENS 582
RASMUSSEN, JORGEN HANSTED 637
RASMUSSEN, MORTEN 409
RASMUSSEN, NIELS 630
RASMUSSEN, LARSE 634
RASMUSSEN, WILLIAM E. 605
RASMUSSEN, WILLIAM E., JR. 605
RASMUSSEN, ANDREW 513
RAVSTEN, JOHN 650
RAWLINGS, EBER B. 552
RAWLINS, FRANKLIN A. 175
RAWLINS, HARVEY McGALYARD 175
RAWLINS, HARVEY McGALYARD 175
RAWLINS, JAMES 174
RAWLINS, JOSEPH L. 160
RAWLINS, JOSEPH S. 160
RAWSON, HORACE STRONG 237
RAWSON, WILLIAM COFFIN 238
RAY, JOHN ALEXANDER 379
RAY, JOSEPH EDWARD 379
RAYMOND, GRANDISON 341
READ, JOSIAH GEORGE 370
READ, OSCAR ISAAC 370
READ, WILLIAM SIMMONS 370
READ, WILLIAM SMITH 370
READER, JOHN HENRY 477
READING, JOHN 524
READING, WILLIAM 524
REDDEN, GEORGE GRANT 62
REDDEN, RETURN JACKSON 62
REDDEN, RICHARD EDMON 62
REDDISH, F. H. 675
REDFIELD, LEVI HARLOW 214
REDINGTON, JOHN 577
REDMAN, THOMAS 576
REED, LEVI W. 206
REEDER, FRANCIS HUBBARD 382
REEDER, ROBERT 457
REEDER, WILLIAM HENRY 382
REES, CHARLES W. 207
REES, DAVID 495
REES, WATKIN 402
REESE, ENOCH 207
REESE, ENOCH MORONI 207
REESE, JOHN D. 341
REESE, JOHN H. 207
REID, JOHN KIRKWOOD 555
REID, JOHN P. 555
REID, JOHN WHIRK 608
REID, PETER 431
REID, PETER J. 432
REID, WALTER S. 432
REID, WALTER S. 694
REISER, ALBERT S. 693
REISER, HENRY 508
REMINGTON, JEROME NAPOLEON 259
RENSTROM, A. P. 676
REYNOLDS, GEORGE 616
REYNOLDS, LEVI BURT 292
REYNOLDS, WILLIAM GEORGE B. 440
RHEAD, JAMES BOURNE 533
RHEAD, JOSIAH 532
RHEAD, WILLIAM GEORGE 533
RHEES, CHARLES HORATIO 402
RHEES, REUBEN THOMAS 402
RHOADES, THOMAS 126
RHODEHOUSE, JOHN WILLIAM 676
RHODES, ALONZO D. 267
RHODES, JOHN JOSEPH 477
RHODES, WILLIAM 122
RICE, OSCAR FRANKLIN 96
RICE, OSCAR NORTH 95
RICE, WILLIAM KELSEY 95
RICH, AMASA MASON 104
RICH, BENJAMIN E. 104
RICH, BENJAMIN LEROY 104
RICH, CHARLES COULSON 104
RICH, CHARLES COULSON, JR. 104
RICH, CHARLES COULSON, III. 104
RICH, EDWARD ISRAEL 105
RICH, ERNEST H. 692
RICH, FRANKLIN JOHN 376
RICH, GEORGE Q. 105
RICH, HEBER CHARLES CHASE 105
RICH, HENRY JOHN 464
RICH, JAMES JOHN 464
RICH, JAMES RICHARD 376
RICH, JOHN HENRY 376
RICH, JOHN JAMES 464
RICH, JOSEPH 103
RICH, JOSEPH EDWIN 104
RICH, WILLIAM LAFAYETTE 104
RICH, WILLIAM LYMAN 104
RICHARDS, ALEXANDER WILLARD H. 273
RICHARDS, CALVIN W. 51
RICHARDS, CHARLES COMSTOCK 160
RICHARDS, FRANKLIN DEWEY 160
RICHARDS, GEORGE F. 122
RICHARDS, GEORGE GILL 51
RICHARDS, HENRY PHINEAS 161
RICHARDS, JOHN 272
RICHARDS, JOSEPH HILL 272
RICHARDS, JOSEPH PARLEY 273
RICHARDS, JOSEPH T. 161
RICHARDS, MYRON JOHN 160
RICHARDS, PHINEAS 160
RICHARDS, STEPHEN L. 692
RICHARDS, THOMAS 572
RICHARDS, WILFORD WOODRUFF 160
RICHARDS, WILLARD 51
RICHARDSON, ARCHIE SQUIRES 593
RICHARDSON, JOHN THORNTON 593
RICHARDSON, SHADRACH 311

Page
RICHARDSON, SHADRACH M. 341
RICHARDSON, THOMAS 74
RICHARDSON, THOMAS 74
RICHARDSON, THOMAS IVES 74
RICHARDSON, WILLIAM 593
RICHARDSON, WILLIAM, JR. 593
RICHARDSON, WILLIAM ALMA 73
RICHARDSON, WILLIAM ALMA, JR. 74
RICHEY, WILLIAM B. 175
RICHINS, EDWARD 441
RICHMAN, HYRUM S. 566
RICHMAN, JOHN 566
RICHMOND, JOSEPH BURROWS 292
RICHTER, ADOLPH 692
RICKS, JOEL 136
RICKS, THOMAS E. 136
RICKS, THOMAS E., JR. 137
RIDDLE, ISAAC 218
RIDEOUT, D. O. 137
RIDGES, JOSEPH HARRIS 474
RIGBY, GEORGE C. 368
RIGBY, JOSEPH E. 368
RIGBY, WILLIAM FREDERICK 368
RIGGS, DR. JOHN 292
RIGGS, O. H. 694
RIGGS, WILLIAM REEVES 211
RIGGS, WILLIAM SEARS 211
RILEY, WILLIAM L. 591
RIRIE, ALEXANDER 391
RIRIE, JAMES 391
RISHTON, EDWARD 341
RITCHIE, JOHN McAFFEE 598
ROBB, GEORGE 477
ROBBINS, CHARLES BURTIS 391
ROBBINS, ISAAC R. 175
ROBBINS, JOHN ROGERS 391
ROBERTS, BRIGHAM H. 634
ROBERTS, DANIEL 450
ROBERTS DAVID GILES 513
ROBERTS, DAVID MORGAN 513
ROBERTS, EDWARD GILES 623
ROBERTS, EDWARD KILLICK 183
ROBERTS, GEORGE 475
ROBERTS, HENRY 259
ROBERTS, HORACE 292
ROBERTS, HUGH 616
ROBERTS, JOHN 616
ROBERTS, JOHN DUNN 450
ROBERTS, JOHN POWELL 450
ROBERTS, LEVI 259
ROBERTS, MARK OWEN 259
ROBERTS, ORVILLE CLARK 238
ROBERTS, ORVILLE CLARK, JR. 238
ROBERTS, PETER 603
ROBERTS, WALTON ANTHONY 259
ROBERTSON, JAMES 259
ROBEY, JEREMIAH 341
ROBINS, EDMUND 341
ROBINS, EDMUND 341
ROBINS, WILLIAM 576
ROBINSON, EDWARD 194
ROBINSON, FRANKLIN GREGSON 440
ROBINSON, FRANKLIN GRIFFIN 440
ROBINSON, GEORGE 342
ROBINSON, JACK 126
ROBINSON, JAMES HENRY 175
ROBINSON, JOSEPH 342
ROBINSON, JOSEPH LEE 175
ROBINSON, OLIVER LEE 175
ROBINSON, WILLIAM SMITH 194
ROBISON, DANIEL ALEXANDER 500
ROBISON, DAVID 508
ROBISON, JOSEPH MILLARD 259
ROBISON, JOSEPH V. 259
ROBISON, MORONI 508
ROBISON, PETER 259
ROBISON, WILLIAM 500
ROCKWELL, ORIN P. 61
ROCKWOOD, ALBERT PERRY 62
ROCKWOOD, CHARLES WELCOME 62
RODEBACK, CHARLES 342
RODEBACK, CHARLES L. 342
RODEBACK, JAMES 342
RODEBACK, LORENZO BARNES .....
ROGERS, ALMA DENTON 552
ROGERS, ELISHA HENRY 207
ROGERS, ISAAC, JR. 82
ROGERS, NEPHI 207
ROGERS, NEPHI NOAH 207
ROGERS, RUEL MILLS 477
ROGERS, THEODORE 207
ROGERS, WILLARD 207
ROLFE, SAMUEL JONES 89
ROLFSEN, JACOB 534
ROMRELL, FRANCIS 422
ROMRELL, GEORGE 422

Page
ROPER, HENRY 156
ROSE, ABRAHAM 379
ROSE, ALLEY STEPHEN 380
ROSE, ANDERS PETER 537
ROSE, CHARLES EDGAR 415
ROSE, FREDERICK W. 415
ROSE, WESLEY 260
ROSEBERRY, CHARLES 487
ROSKELLY, SAMUEL 368
ROSS, JAMES ANDREW 214
ROSS, JAMES JACKSON 214
ROSS, STEPHEN WEEKS, JR. 440
ROSS, THOMAS 214
ROSSITER, FREDERICK CHARLES 571
ROSSITER, WILLIAM A. 571
ROWAN, MATHEW 435
ROWE, WILLIAM H. 679
ROWLAND, BENJAMIN 391
ROWLAND, GEORGE 558
ROWLAND, SAMUEL 558
ROWLEY, GEORGE 440
ROWLEY, JOHN THOMPSON 342
ROWLEY, JOSEPH SMITH 441
ROWLEY, RALPH NEPHI 342
ROWLEY, SAMUEL 702
ROWLEY, SAMUEL JAMES 702
ROYAL, WILLIAM H. 665
ROYLANCE, AARON 343
ROYLANCE, HEBER C. 343
ROYLANCE, HENRY 224
ROYLANCE, JOHN 223
ROYLANCE, WILLIAM 223
ROYLANCE, WILLIAM 363
ROYLANCE, WILLIAM J. 342
ROYLANCE, WILLIAM M. 223
ROYLE, HENRY MORONI 175
ROYLE, JAMES FREEMAN 176
ROYLE, WILLIAM 527
ROUNDY, JARED CURTIS 53
ROUNDY, JOHN 53
ROUNDY, JOHN DAVIS 53
ROUNDY, LAUREN HOTCHKISS 52
ROUNDY, SHADRACH 52
ROUNDY, WILLIAM HEBER 52
RUFF, GEORGE 676
RUMEL, JOHN H. 208
RUSHTON, EDWIN 292
RUSS, NELSON DANIEL 617
RUSSELL, ALLEN 343
RUSSELL, DANIEL C. 343
RUSSELL, HORACE 343
RUSSELL, SAMUEL 513
RUSSELL, WILLIAM GREENWOOD 343
RUST, GEORGE B. 74
RUST, GEORGE SMITH 74
RUST, WILLIAM WALKER 74

S

SABEY, JAMES 463
SABEY, JAMES, JR. 463
SABIN, ARA WILLIAM 260
SABINE, JAMES 643
SALISBURY, E. D. 665
SALISBURY, O. K. 472
SALISBURY, ORANGE J. 693
SALMON, GENERAL FRED 688
SANBORN, GEORGE B. 679
SANBORN, JOHN W. 679
SANBORN, WILLIAM 679
SANDERS, WILLIAM 611
SANFORD, ALFRED 664
SANFORD, ALLEN TILGHMAN 686
SANT, GEORGE 516
SANT, JOHN 515
SAVAGE, DAVID 86
SAVAGE, LEVI 176
SAWLEY, EDWARD 676
SAXTON, SOLOMON 521
SCHADE, A. WILHART 605
SCHADE, C. FRED 605
SCHADE, CHRISTIAN F. 605
SCHAEFFER, J. WILSON 682
SCHAERRER, HENRY 505
SCHAERRER, JOHN J. 505
SCHEID, CARL A. 692
SCHMUTZ, GOTTLIEB 676
SCHMUTZ, JOHN 676
SCHNEITTER, CHARLES 533
SCHOENFELD, EMIL EDGAR 601
SCHOENFELD, FREDERICK W. 601
SCHOENFELD, JOHN EDWARD 601
SCHOFIELD, JOHN 681
SCHOW, HANS SORENSON 472
SCOTT, ANDREW HUNTER 275
SCOTT, CANBY 275
SCOTT, EPHRAIM 176
SCOTT, GEORGE COMB 275
SCOTT, GEORGE COMB, JR. 275
SCOTT, JOHN 176
SCOTT, JOHN W. 176
SCOTT, SIR WALTER 275
SCOVILLE, HORATIO BARDWELL 595

Page

SCRIGGINS, SAMUEL 343
SCROWTHER, WILLIAM 581
SEAGAR, GEORGE 665
SEAGAR, GEORGE FRANKLYN .. 665
SEAGAR, HERBERT SPENCER .. 665
SEAGAR, R. A. 665
SEAMAN, JOHN 396
SEAMONS, ALFRED 506
SEAMONS, ELIJAH 375
SEAMONS, HENRY 506
SEAMONS, SAMUEL 513
SEARLE, CHARLES D. 343
SEARS, ISAAC 598
SEARS, JOHN 598
SEARS, SEPTIMUS W. 598
SECRIST, HEBER NEPHI 176
SECRIST, JACOB F. 208
SECRIST, JACOB MORONI 208
SECRIST, THOMAS EDWIN 208
SEEGMILLER, ADAM F. 528
SEEGMILLER, DANIEL 528
SEEGMILLER, WILLIAM ADAM... 528
SEEGMILLER, WILLIAM HENRY . 527
SEEGMILLER, WILLIAM WEST... 528
SEELY, DON CARLOS 110
SEELY, JOHN H. 110
SEELY, JUSTUS AZAEL 109
SEELY, JUSTUS WELLINGTON... 109
SEELY, ORANGE 110
SEELY, WILLIAM STEWART 109
SELCK, WILLIAM WALDEMAR ... 594
SELMAN, MORMON VERNON..... 629
SELLARS, KILLIS 665
SELLEY, WILLIAM 624
SELLEY, WILLIAM, JR. 625
SESSIONS, CARLOS LYON 86
SESSIONS, DANIEL ALEXANDER. 116
SESSIONS, DAVID 86
SESSIONS, KEPLAR 86
SESSIONS, PERRIGRINE 86
SESSIONS, RICHARD 116
SEVERE, HARRISON 226
SEVERE, HYRUM H. 226
SEVERN, WILLIAM 457
SEWELL, JOSEPH 553
SEWELL, JOSEPH, JR. 553
SEWELL, WILLIAM 553
SHAFFER, JAMES MARION 573
SHANKS, JAMES 434
SHANKS, JAMES DOCK 434
SHARP, ADAM 260
SHARP, FRANCIS 568
SHARP, FRANCIS, JR. 568
SHARP, JAMES 242
SHARP, JOHN 242
SHARP, JOHN, JR. 242
SHARP, JOHN A. 260
SHARP, JOHN C. 242
SHARP, JOHN N. 242
SHARP, JOSEPH C. 242
SHARP, JOSEPH TRUMAN 513
SHAW, ABRAHAM 343
SHAW, ABRAHAM, JR. 344
SHAW, AMBROSE 144
SHAW, AMBROSE AMOS 144
SHAW, ELIJAH 392
SHAW, JAMES FERGUSON 695
SHAW, JOHN 392
SHAW, JOHN 144
SHAW, JOHN 143
SHAW, LUKE 649
SHAW, MYRTILLO 143
SHAW, MYRTILLO, JR. 144
SHAW, OSMOND B. 292
SHAW, WILLIAM 144
SHAW, WILLIAM D. 144
SHAW, WILLIAM ORSON 392
SHEETS, EDWIN S. 87
SHEETS, ELIJAH FUNK 86
SHEETS, NEPHI MUSSER 86
SHELLEY, JAMES 270
SHELLEY, JAMES BOYER 270
SHELLEY, STEPHEN 344
SHELLEY, THOMAS 270
SHELTON, ROBERT 617
SHEPHERD, JOSEPH RUSSELL .. 670
SHEPHERD, M. DE LAFAYETTE. 105
SHEPHERD, WILLIAM 670
SHIELDS, GEORGE 368
SHIELDS, GEORGE W. 368
SHIELDS, JOHN 344
SHIELDS, JOHN F. 208
SHIRTS, PETER 260
SHOELL, EDWIN 634
SHOELL, EDWIN G. 635
SHOEMAKER, ALEXANDER M.... 105
SHULBERG, WILLIAM A. 676
SHUMWAY, ANDREW P. 63
SHUMWAY, ANDREW T. 63
SHUMWAY, CHARLES 63
SHUMWAY, CHARLES M..... 63
SHUMWAY, SAMUEL B. 63
SHUPE, ANDREW JACKSON..... 176
SHUPE, JOHN W. 176
SHURTLEFF, HARRISON SMITH. 123
SHURTLEFF, HARRISON TUTTLE 123
SHURTLEFF, VINCENT 123
SHURTLIFF, FRANCIS MARION.. 273
SHURTLIFF, JESSE W. 273
SHURTLIFF, LEWIS WARREN ... 273
SHURTLIFF, LUMAN ANDRUS ... 273
SILCOCK, NICHOLAS HENRY 234
SILCOCK, NICHOLAS THOMAS ... 234

Page

SILL, JOHN 447
SILL, JOSEPH ALBERT 447
SILVER, HYRUM A. 491
SILVER, JOHN A. 491
SILVER, WILLIAM JOHN 491
SIMKINS, CHARLES 243
SIMKINS, JOSEPH 243
SIMMONS, AMMON 123
SIMMONS, JOSEPH M. 260
SIMMONS, LEVEN 123
SIMMONS, ORRAWELL 414
SIMPER, DANIEL 619
SIMPER, THOMAS WILLIAM..... 619
SIMPSON, JOHN 157
SIMPSON, THURSTON 157
SINCLAIR, WILLIAM 598
SINNETT, GEORGE 459
SIRRINE, GEORGE EDWARD 344
SIRRINE, GEORGE WARREN 344
SIRRINE, JAMES CURTIS 344
SIRRINE, JAMES WARREN 344
SIRRINE, THEODORE CURTIS ... 344
SKANCHY, ANTHON LORENZO... 644
SKEEN, J. D. 123
SKEEN, JOSEPH 123
SKEEN, LYMAN 123
SKELTON, ROBERT 194
SKELTON, ROBERT, JR. 194
SKIDMORE, HENRY B. 292
SKIDMORE, WILLIAM LOBARK.. 425
SKLIRIS, LEONIDAS G. 691
SLACK, WILLIAM 495
SLADE, JEFFERSON 208
SLADE, JEFFERSON C. 208
SLATER, RICHARD 344
SLATER, THOMAS 345
SLAUGH, ISAAC IVORY 576
SLAUGH, JOHN JACOB 542
SLAUGH, JOHN JACOB, JR..... 542
SLAUGHTER, SAMUEL N. 509
SLAIGHT, THOMAS 260
SMART, ABEL 639
SMART, NEPHI 649
SMART, THOMAS 345
SMART, THOMAS SHARRATT 345
SMART, WILLIAM HENRY 345
SMITH, ADAM 464
SMITH, ADAM G. 345
SMITH, ALMA L. 176
SMITH, ARTHUR S. 398
SMITH, BENJ. F. 505
SMITH, BENJAMIN MARK 260
SMITH, CHARLES H. 221
SMITH, DANIEL 123
SMITH, ELIAS 293
SMITH, GEORGE ALBERT 48
SMITH, GEORGE ALBERT 49
SMITH, GEORGE ALBERT, JR.... 64
SMITH, GEORGE MICHAEL 230
SMITH, GEORGE YOUNG 573
SMITH, GEORGEN 542
SMITH, HALMA 82
SMITH, HYRUM 221
SMITH, HYRUM EUGENE 221
SMITH, HYRUM MACK 148
SMITH, HYRUM (PATRIARCH)...1279
SMITH, ISAAC 215
SMITH, JESSE 623
SMITH, J. FEWSON 589
SMITH, JOHN 148
SMITH, JOHN 48
SMITH, JOHN 542
SMITH, JOHN ANDREW 394
SMITH, JOHN B. 345
SMITH, JOHN HENRY 49
SMITH, JOHN PEARSON 293
SMITH, JOHN PEARSON, JR..... 293
SMITH, JOHN SIVIL 230
SMITH, JOHN THOMAS 395
SMITH, JOHN WILLIAM 87
SMITH, JOHN X. 394
SMITH, JOSEPH 183
SMITH, JOSEPH DANIEL 626
SMITH, JOSEPH ESTLE 465
SMITH, JOSEPH FIELDING 148
SMITH, JOSEPH H. 432
SMITH, JOSEPH JOHNSON 221
SMITH, JOSEPH M. 464
SMITH, JOSEPH (PROPHET).....1279
SMITH, JOSEPH STANFORD 432
SMITH, JOSEPH VAN 82
SMITH, JOSEPH VERNON 589
SMITH, LOT 293
SMITH, MOSES M. 345
SMITH, NATHANIAL 124
SMITH, NOAH 561
SMITH, RICH 432
SMITH, RICHARD 623
SMITH, RICHARD H. 623
SMITH, SAMUEL 215
SMITH, SILAS 392
SMITH, SILAS SANFORD 87
SMITH, SILAS SANFORD, JR..... 87
SMITH, SILAS T. 293
SMITH, THOMAS S. 124
SMITH, WARREN 260
SMITH, WARREN BARNES 261
SMITH, WILLIAM 261
SMITH, WILLARD F. 177
SMITH, WILLIAM JOSEPH 183
SMITHIES, ROBERT 91
SMOOT, A. O. 89
SMOOT, A. O., JR. 89
SMOOT, ISAAC ALBERT 89

Page

SMOOT, REED 89
SMOOT, WILLIAM C. A. 63
SMOOT, WILLIAM C. A., JR..... 63
SMOUT, EDWIN WARD 395
SMOUT, SAMUEL 395
SMOUT, WILLIAM O. 395
SMUIN, DAVID 649
SMUIN, GEORGE 613
SNEDDAKER, MORRIS JACKSON. 82
SNELL, JOHN WILLIAM 474
SNELL, JOHN WILLIAM, JR. 474
SNOW, ASHBY 52
SNOW, BERNARD 293
SNOW, BERNARD 267
SNOW, EBEN 293
SNOW, EDWARD H. 52
SNOW, ERASTUS 52
SNOW, FRANK M. 101
SNOW, GEORGE WASHINGTON... 345
SNOW, JOHN C. 345
SNOW, LESLIE W. W. 145
SNOW, LORENZO 145
SNOW, WILLARD 101
SNOW, WILLARD LYCURGUS..... 101
SNOW, WILLIAM 230
SNOW, WILLIAM J. 231
SNOWBALL, RALPH 392
SNYDER, EPHRAIM STOCKWELL 162
SNYDER, JAMES C. 518
SNYDER, JOHN 261
SNYDER, JOHN, JR. 261
SNYDER, JOHN FORSYTH 519
SNYDER, ROBERT 137
SNYDER, ROBERT A. 137
SNYDER, SAMUEL 162
SOLOMON, WILLIAM H. 555
SONNEDECKER, N. W. 686
SORENSEN, HANS CHRISTIAN... 676
SORENSEN, ISAAC 469
SORENSEN, JAMES J. 598
SORENSEN, JENS 665
SORENSEN, MADS 676
SORENSEN, NICOLAI 469
SORENSEN, PETER 469
SORENSEN, PETER ANDREW ... 469
SORENSEN, PETER HANSON 472
SORENSEN, RASMUS 598
SORENSON, JAMES 572
SORENSON, JAMES, JR. 572
SORENSON, JULIUS 635
SORENSON, KNUD 572
SOUTH, JOHN 618
SOWLES, MELVIN B. 690
SPAFFORD, WILLIAM N. 261
SPAFFORD, WILLIAM NELSON... 261
SPAFFORD, WILLIS K. 261
SPARKS, ALFRED 375
SPAULDING, CORAL 124
SPEIRS, ADAM 124
SPEIRS, GEORGE 124
SPEIRS, GEORGE 501
SPEIRS, THOMAS 124
SPEIRS, WILLIAM H. 124
SPENCER, CLAUDIUS V. 82
SPENCER, DANIEL 82
SPENCER, DANIEL S. 82
SPENCER, DANIEL S. 702
SPENCER, GEORGE BOARDMAN.. 184
SPENCER, HARVEY EARL 530
SPENCER, ISAAC 530
SPENCER, ORSON 183
SPERRY, CHARLES 101
SPERRY, HARRISON 101
SPRAGUE, FESTUS, JR. 615
SPRAGUE, SAMUEL LINZEY 177
SPRINGER, JEREMIAH ROBEY... 598
SPRINGER, NATHAN CHATMOND 598
SPRY, GEORGE H. 683
SPRY, PHILIP 683
SPRY, WILLIAM 683
SQUIRE, JOHN P. 144
SQUIRE, JOHN P. 144
SQUIRES, CHARLES PORTER 144
SQUIRES, DAVID MERRELL..... 145
SQUIRES, HENRY AUGUSTUS 457
SQUIRES, JOHN FELL 366
STAHLE, HENRY W. 571
STAHLE, JOHN 571
STAINES, WILLIAM C. 177
STAKER, ALMA 346
STAKER, NATHAN 346
STALEY, MERRITT 609
STANDLEY, ALEXANDER S. 346
STANDRING, EDWIN 346
STANDRING, JOHN E. 346
STANFORD, JOSEPH 524
STANFORD, STEPHEN 524
STANFORD, THOMAS 524
STANGER, GEORGE 429
STANGER, THOMAS 429
STANWORTH, SAMUEL 463
STANWORTH, SAMUEL N. 463
STAPLES, GEORGE 346
STAPLES, JAMES 346
STAPLES, JOSEPH L. 346
STARBUCK, I. J. 690
STARK, DANIEL 481
STARK, JOHN DANIEL 481
STARK, MORONI P. 547
STARK, PAUL 534
STARLEY, JAMES 441
STARTUP, WILLIAM D. 481
STAUFFER, FREDERICK 514

Page
STAUFFER, HENRY ALFRED 514
STAUFFER, ULRICH 514
STAYNER, ARTHUR 422
STAYNER, THOMAS JOHN 346
STECK, CHRISTENSEN PETER... 555
STECK, JENS F. 555
STEELE, JAMES EPHRAIM 458
STEELE, JOHN 74
STEELE, MAHONRI M. 74
STEELE, MAHONRI M., JR..... 75
STEELE, RICHARD 290
STEPHENS, ABRAHAM 694
STEPHENS, DANIEL MONROE ... 293
STEPHENS, FRANK BRAY 686
STEPHENS, JAMES MONROE 293
STEPHENS, JOHN 276
STEPHENS, JOHN B. 690
STEPHENS, JOHN C. 277
STEPHENS, SOLOMON C. 277
STEPHENS, THOMAS D. 502
STEPHENSON, ANDREW 548
STEPHENSON, ANTHONY 547
STEPHENSON, ARCHIBALD B,.... 519
STEPHENSON, FRANCIS MARION. 519
STEPHENSON, SIMEON 547
STEPHENSON, THOMAS C. 547
STEVENS, ALBERT 231
STEVENS, ALBERT, JR. 231
STEVENS, CHARLES HENRY 585
STEVENS, CHARLES HENRY R... 396
STEVENS, EDWARD 231
STEVENS, FRANK JOSEPH 585
STEVENS, HENRY B. 261
STEVENS, JACOB 208
STEVENS, JOHN 665
STEVENS, JOSEPH S, ... 116
STEVENS, LYMAN 116
STEVENS, SIDNEY 585
STEVENS, SIDNEY ORSON 585
STEVENS, STRINGHAM A. 209
STEVENS, THOMAS J. 208
STEVENS, WALTER F. 585
STEVENS, WILLIAM 231
STEVENS, WILLIAM 513
STEVENSON, EDWARD 105
STEVENSON, JAMES 163
STEVENSON, JAMES 473
STEVENSON, JOHN CHARLES.... 473
STEVENSON, THOMAS PAUL 430
STEWART, ANDREW JACKSON .. 239
STEWART, ANDREW JACKSON, JR. 239
STEWART, ANDREW J., III. 239
STEWART, ARTHUR M. 209
STEWART, CHARLES 347
STEWART, CHARLES BEIKLEY .. 347
STEWART, GEORGE RUFUS 96
STEWART, ISAAC MITTON 347
STEWART, JAMES M. 459
STEWART, JAMES WESLEY 63
STEWART, JAMES WESLEY, JR... 63
STEWART, JAMES ZEBULON 347
STEWART, JAMES ZEBULON, JR.. 347
STEWART, JOHN 209
STEWART, JOHN R. 96
STEWART, JOHN R. 124
STEWART, LEVI 124
STEWART, NEIL M. 458
STEWART, SAMUEL 612
STEWART, SAMUEL W. 347
STEWART, URBAN VAN 96
STEWART, WILLIAM 612
STEWART, WILLIAM 459
STEWART, WILLIAM HENRY..... 347
STEWART, WILLIAM LYLE 402
STEWART, WILLIAM MITTON.... 347
STEWART, WILLIAM THOMAS ... 402
STICKNEY, JOSEPH CLARK 563
STILLMAN, CHARLES 177
STILLMAN, CHARLES FRANKLIN 177
STIMPSON, FREDERICK 457
STIMPSON, WILLIAM 457
STINGER, JOHN HENRY 524
STOCK, JOHN 509
STOCK, JOHN R. 509
STOCK, JOHN WILLIAM EDWIN.. 509
STOCK, JOSEPH P. 509
STOCK, ROBERT ERNEST 509
STOCK, ROBERT WALLACE 509
STOCKDALE, M. 209
STOCKDALE, M., JR. 209
STOCKING, ENSIGN ISRAEL 261
STOCKING, JEREMIAH 262
STOCKS, MORONI 432
STODDARD, CHARLES 347
STODDARD, CHARLES HENRY ... 294
STODDARD, CURTIS CHARLES... 348
STODDARD, GEORGE HENRY 294
STODDARD, JUDSON LYMAN 137
STODDARD, JUDSON LYMAN, JR. 137
STOKER, JOHN 677
STOKER, WILLIAM 348
STOKES, CHRISTOPHER 376
STOKES, HENRY 566
STOKES, THOMAS 485
STONE, AMOS PEASE 226
STONE, BERNARD SPENCER 227
STONE, HENRY JOHN 624
STONE, J. D. 227
STONE, JOSEPH ADAMS 677
STONE, JOSEPH OLIVER 677
STONE, WILLIAM GILLARD 624
STORRS, GEORGE 294
STORRS, JOHN WALLACE 294

Page
STORRS, JOSEPH HENRY 294
STOTT, EDWIN 348
STOTT, WILLIAM 348
STOUT, ALFRED FISK 270
STOUT, ALLEN JOSEPH 270
STOWELL, GEORGE W. 348
STOWELL, HEBER JOHN 348
STOWELL, WILLIAM R. R. 348
STRANGE, JOHN 209
STRATFORD, EDWIN 528
STRATFORD, EDWIN A. 528
STRATFORD, FRANCIS WILLIAM. 528
STRATTON, ANTHONY JOHNSON. 209
STRATTON, DAVID THOMAS 348
STRATTON, EDWARD 376
STRATTON, JAMES 348
STRAUP, D. NEWTON 686
STRICKLEY, JOHN 638
STRICKLEY, JOSEPH B. 638
STRINGFELLOW, GEORGE 603
STRINGHAM, BENJAMIN JOSEPH 210
STRINGHAM, GEORGE 209
STRINGHAM, GEORGE ALBERT .. 209
STRINGHAM, JACOB 210
STRONG, HYRUM 195
STRONG, JACOB 194
STUART, DANIEL 238
STUART, DAVID M. 666
STUART, GEORGE 238
STUART, THOMAS 239
STUBBS, JOHN RODHOM 349
STUBBS, RICHARD 349
STUCKER, JOHN 681
STUCKI, JOHN ULRICH 501
STUMPF, TRAUGOTT 542
SULLIVAN, DAVID D. 617
SULLIVAN, GEORGE MILTON 686
SULZER, JOHN 536
SUMSION, DANIEL 349
SUMSION, WILLIAM 349
SUTHERLAND, ALEXANDER G. .. 294
SUTHERLAND, JOHN 486
SWAN, GEORGE 177
SWANN, EDWARD W. 468
SWANN, EPHRAIM W. 468
SWEETEN, ROBERT 110
SWENSEN, JOHN CANUTE 482
SWENSEN, KNUD 482
SWENSON, AUGUST 445
SWENSON, WILLIAM 666
SWINDLE, GEORGE 349
SWINDLEHURST, JOHN 643
SYLVESTER, JAMES 349
SYLVESTER, JOSHUA WILLIAM.. 349
SYME, HUGH L. 349
SYMONS, JOHN W. 642
SYMONS, NATHANIEL 642

T

TAGGART, GEORGE WASHINGTON 130
TAGGART, HENRY MILTON 130
TALBOT, GEORGE ELI 529
TALBOT, HENRY 528
TALBOT, THOMAS B. 528
TALMAGE, JAMES E. 669
TALMAGE, JAMES JOYCE 669
TAYLOR, ABRAHAM 223
TAYLOR, ALLEN 195
TAYLOR, ALMA 392
TAYLOR, ALVIN V. 350
TAYLOR, ELMER 225
TAYLOR, GEORGE 561
TAYLOR, GEORGE 368
TAYLOR, GEORGE 586
TAYLOR, GEORGE HAMILTON.... 492
TAYLOR, GEORGE WILLIAM 578
TAYLOR, HANMER, D. 138
TAYLOR, H. E. 110
TAYLOR, HYRUM HENRY 392
TAYLOR, ISAIAH 531
TAYLOR, JABEZ THOMPSON 612
TAYLOR, JAMES 666
TAYLOR, JAMES C. 210
TAYLOR, JAMES E. 225
TAYLOR, JAMES W. 669
TAYLOR, JOHN 125
TAYLOR, JOHN 110
TAYLOR, JOHN W. 110
TAYLOR, JOSEPH 578
TAYLOR, JOSEPH 125
TAYLOR, JOSEPH 375
TAYLOR, JOSEPH E. 349
TAYLOR, JOSEPH W. 350
TAYLOR, SAMUEL B. 375
TAYLOR, SAMUEL MOORE 350
TAYLOR, STEPHEN W. 138
TAYLOR, THOMAS NICHOLLS ... 586
TAYLOR, WILLIAM 110
TAYLOR, WILLIAM A. 262
TAYLOR, WILLIAM ALLEN 195
TAYLOR, WILLIAM ANDREW 262
TAYLOR, WILLIAM JOSEPH 380
TAYLOR, WILLIAM JOSEPH, JR.. 380
TAYLOR, WILLIAM RILEY 195
TANNER, GEORGE W. 164
TANNER, HENRY M. 163
TANNER, HENRY S. 164
TANNER, JOHN J. 163
TANNER, NATHAN 164
TANNER, NATHAN, JR. 164
TANNER, NATHAN A. 164
TANNER, SIDNEY 163

Page
TANNER, WILLIAM FREDERICK. 164
TANNER, WILLIAM SMITH 163
TERRY, GEORGE 67
TERRY, GEORGE W. 195
TERRY, JAMES PARSHALL 195
TERRY, JOHN RICHARDS 195
TERRY, JOSEPH 350
TERRY, JOSHUA 67
TERRY, OTIS LYSANDER 262
TERRY, OTIS LYSANDER, JR..... 262
TERRY, PARSHALL PETER 110
TERRY, WILLIAM 67
TERRY, WILLIAM REYNOLDS ... 350
TEW, THOMAS 432
TEW, THOMAS, JR. 432
TEW, WILLIAM THOMAS 432
TEW, WILLIAM THOMAS, JR..... 433
TEXTORIUS, ALBERT B. 678
TEXTORIUS, BENGT PERSON 678
THACKER, WILLIAM 524
THACKER, WILLIAM TIMOTHY.. 524
THACKERAY, GEORGE 360
THACKERAY, GEORGE ROBERT.. 361
THATCHER, HEZEKIAH 83
THATCHER, GEORGE W. 83
THATCHER, GEORGE W., JR..... 83
THATCHER, MOSES 83
THATCHER, MOSES, JR. 83
THATCHER, NATHAN DAVIS 83
THATCHER, ORSON PRATT 83
THAYN, EBENEZER HUNT 543
THAYN, EDGAR HUNT 543
THAYN, JOHN JOHNSON 542
THAYN, WILLIAM ALVIN 543
THEOBALD, ARTHUR 294
THEOBALD, ERNEST BURGESS.. 295
THEOBALD, GEORGE 295
THEOBALD, WILLIAM 294
THEURER, JOHN 466
THOMAS, ALBERT AUGUSTUS ... 441
THOMAS, ARTHUR L. 683
THOMAS, CHARLES CARTER 351
THOMAS, CHARLES R. 351
THOMAS, DANIEL CLAYBORN ... 241
THOMAS, DANIEL FRANCIS 441
THOMAS, DANIEL W. 350
THOMAS, DAVID DAVIS 350
THOMAS, DAVID PRICE 232
THOMAS, DAVID SPARREY 638
THOMAS, ELBERT 666
THOMAS, ELISHA J. 515
THOMAS, HARRISON AYERS 295
THOMAS, HUGH WILLIAM 638
THOMAS, JAMES CLAYBORNE ... 295
THOMAS, JAMES MADISON 241
THOMAS, JAMES MORONI 218
THOMAS, JAMES WYLIE 101
THOMAS, JENKYN 680
THOMAS, JESSUP WATSON 351
THOMAS, JOSHUA LEWIS 350
THOMAS, MATHONIHAH 680
THOMAS, NATHANIEL J. 218
THOMAS, OLIVER D. 350
THOMAS, R. K. 666
THOMAS, SAMUEL 210
THOMAS, SETH 371
THOMAS, THOMAS MORONI 371
THOMAS, THOMAS W. 371
THOMAS, WILLIAM 696
THOMAS, WILLIAM C. 232
THOMAS, WILLIAM N. 666
THOMASON, CHARLES R. 650
THOMASON, GUSTAF 650
THOMPSON, JAMES BRIGHAM ... 351
THOMPSON, JAMES LEWIS 351
THOMPSON, JOHN C. 116
THOMPSON, JOHN ORSON 351
THOMPSON, JOSEPH 351
THOMPSON, JOSEPH LEWIS 555
THOMPSON, JOSEPH WALLACE.. 351
THOMPSON, MATTHEW 568
THOMPSON, PETER P. 409
THOMPSON, RALPH 352
THOMPSON, SOREN 608
THOMPSON, THOMAS W. 495
THOMPSON, WALTER GEORGE .. 701
THOMPSON, WILLIAM 701
THOMPSON, WILLIAM, JR. 701
THOMPSON, WILLIAM HENRY .. 555
THOMSON, JOHN 667
THOMSON, J. B. 666
THOMSON, ORSON LEROY 666
THORESON, HANS 583
THORN, ASHAEL 392
THORN, RICHARD 392
THORNBURG, BEARNT F. 482
THORNE, DAVID 270
THORNLEY, JOHN 423
THORNLEY, JOHN 425
THORNLEY, ROBERT 425
THORNTON, AMOS G. 352
THORNTON, HORACE 215
THORNTON, OLIVER 352
THORUP, HERMAN AUGUST 650
THORUP, HERMAN F. F. 650
THORUP, JOHN THEOBALD 650
THURGOOD, ABRAHAM 637
THURGOOD, THOMAS 637
THURMAN, SAMUEL R. 686
THURSTON, JAMES 506
THURSTON, STEPHEN 506
TIBBITTS, BENJAMIN 625
TIBBITTS, GEORGE H. 625

Page
TIDWELL, DAVID ABSALOM 395
TIDWELL, JOHN 352
TIDWELL, JOSEPH RANDOLPH.. 352
TIDWELL, WILLIAM JEFFERSON. 700
TILBY, JOHN 694
TINGEY, HENRY 667
TIMMS, JOHN 422
TIMOTHY, ALMA NEPHI 543
TIMOTHY, DAVID 543
TIMOTHY, HEBER 543
TIMOTHY, JOHN GRIFFITHS 543
TIMPSON, GEORGE WILLIAM 641
TIMPSON, JOSEPH ELKIN 641
TIPPETTS, JOHN HARVEY 667
TITCOMB, LUKE 195
TODD, THOMAS 423
TODD, THOMAS, JR. 423
TOLLEY, CHARLES WILLIAM 495
TOLLEY, WILLIAM FISHER 495
TOLMAN, JUDSON 137
TOLMAN, JUDSON A. 137
TOOMER, JAMES 402
TOONE, CHARLES J. 352
TOONE, JOHN 352
TOONE, WILLIAM HENRY 352
TOWNSEND, JAMES FOSS 352
TOWNSEND, JAMES FOSS, JR. ... 353
TRACY, ELI A. 215
TRAVELLER, CORNELIUS 502
TRAVELLER, FRANKLIN HOBBS. 503
TRESEDER, ALBERT C. 562
TRESEDER, CHARLES M. 562
TRESEDER, FRANK M. 562
TRESEDER, RICHARD D. 562
TRESEDER, RICHARD M. 562
TRESEDER, LORENZO D. 433
TREHARN, WILLIAM 353
TRIM, HYRUM PENDLETON 538
TRIM, SOLOMON PENDLETON ... 539
TRIMBLE, EDWARD 617
TRIMBLE, JOHN 617
TRUMBO, JOHN K. 478
TUCKER, CHARLES 599
TUCKER, SAMUEL STARKEY 514
TUCKETT, JOHN 435
TUDDENHAM, JOHN 611
TUFT, JACOB A. 580
TUFT, HANS N. 579
TUFT, OLE NIELSON 579
TURNBOW, ROBERT FRANKLIN.. 89
TURNER, BENJAMIN GODFREY.. 522
TURNER, CHAUNCEY 125
TURNER, FREDERICK 529
TURNER, JOHN 529
TURNER, JOHN WESLEY 76
TURNER, WILLIAM W. 611
TURPIN, JESSE 137
TUTTLE, ELANSON 262
TUTTLE, LUTHER T. 599
TUTTLE, NEWTON 423
TUTTLE, WILFORD 125
TWITCHELL, CHARLES EDWARD 295
TWITCHELL, EDWIN 482
TWITCHELL, WILLIAM B. 295

U

UDALL, DAVID 353
UDALL, DAVID K. 353
UDY, ANES L. 353
UDY, JAMES 353
UDY, MATHIAS COWLEY 353
URE, ALBERT SCOTT 196
URE, JAMES 195
URE, JAMES W. 196
UTLEY, GABRIEL MARION 433
UTLEY, L. J. 184
UNSWORTH, CHARLES C. 534
UNSWORTH, JAMES 534

V

VALENTINE, AUGUST 365
VAN BUREN, ANDREW CHENEY. 383
VANCE, JOHN 101
VAN COTT, FRANK VICTOR 90
VAN COTT, JOHN 89
VAN COTT, WALDEMAR 90
VAN DYKE, WILLIAM 180
VAN DYKE, WILLIAM DAVID..... 180
VAN DYKE, WILLIAM DAVID JR. 180
VAN FLEET, ELIAS 138
VAN LEUVEN, CORNELIUS 353
VAN LEUVEN, DUNAM 353
VAN LEUVEN, NEUMAN D. 354
VAN LEUVEN, RANSOM 354
VAN LEUVEN, RANSOM CARLOS. 354
VAN LEUVEN, RANSOM C. JR.... 354
VAN ORDEN, CHARLES L. 262
VAN ORDEN, E. C. 667
VAN ORDEN, PETER 262
VAN TASSELL, HENRY 561
VAN WAGENEN, DAVID 177
VAN WAGONER, JOHN 667
VARLEY, WILLIAM 537
VARLEY, WILLIAM, JR. 538
VARNEY, JACOB 445
VARNEY, JAMES LEROY 354
VARNEY, JEREMIAH 354
VAUDREY, NEPHI 544
VAUGHN, VERNON H. 682
VAWDREY, THOMAS 667
VERNON, FRANCIS 649
VERNON, JAMES 649
VERNON, JOSEPH VENOBLES ... 295
VINCENT, JAMES 609
VIRGIN, AMOS MOSES 486

W

WADDOUPS, THOMAS ANSON.... 629
WADE, CHARLES E. 117
WADE, CHARLES F. 117
WADE, EDWARD D. 116
WADE, E. W. 116
WADE, JAMES MONROE 116
WADE, MOSES 116
WADLEY, JOSEPH 354
WADLEY, WILLIAM 393
WADMAN, H. H. 667
WADMAN, JAMES F. 667
WADSWORTH, ABIAH 278
WADSWORTH, THOMAS SHORE.. 380
WAGSTAFF, WILLIAM 393
WAITE, JOHN A. 138
WAKEFIELD, JOHN 649
WALDRON, BENJAMIN 267
WALDRON, GILLISPIE WALTER.. 267
WALDRON, JOSEPH THEODORE.. 267
WALDRON, LEVI SAVAGE 267
WALKER, APPOLLOS BENJAMIN. 64
WALKER, DAVID F. 354
WALKER, DON C. 355
WALKER, FRANKLIN JOSEPH ... 604
WALKER, HENRY 380
WALKER, HENRY W. 354
WALKER, HENSON 64
WALKER, JOHN HENRY 380
WALKER, LORIN 503
WALKER, VICTOR ROY 355
WALKER, WALTER 603
WALKER, WILLIAM H. 355
WALKER, WILLIAM HENRY 355
WALL, ENOS A. 690
WALL, FRANCIS GEORGE 576
WALL, JOSEPH L. 576
WALL, ROBERT WILLIAM W..... 529
WALL, WILLIAM MADISON 262
WALLACE, GEORGE B. 91
WALLACE, GEORGE Y. 690
WALLACE, HENRY 561
WALLANTINE, CHRISTIAN 409
WALLANTINSON, WALLANTINE.. 409
WANGSGAARD, CHRISTEN 625
WANGSGAARD, CHRISTEN C..... 625
WARBURTON, JOSEPH 501
WARD, ALFRED 355
WARD, CLEMENTS GEORGE M. .. 531
WARD, EDWIN J. 592
WARD, GEORGE P. 531
WARD, GEORGE WELTON 355
WARD, JAMES 537
WARD, JAMES 592
WARD, SAMUEL 667
WARDLE, GEORGE 64
WARDLE, ISAAC JOHN 457
WARDLE, JEDEDIAH 64
WARDLE, WILLIAM H. 458
WARDLEIGH, HENRY C. 514
WAREHAM, JAMES 355
WAREHAM, JAMES EDMUND..... 700
WAREHAM, SETH 700
WARNER, JOHN A. 157
WARNER, WILLIAM GOODMAN... 441
WARNICK, CHARLES LOUIS 630
WARNICK, CHARLES PETER 630
WARNICK, HOWARD BENJAMIN.. 632
WARREN, WILLIAM S. 423
WARRICK, THOMAS, JR. 90
WARWOOD, JOHN 355
WASDEN, FREDERICK 491
WASDEN, ORSON 491
WASDEN, THOMAS 491
WASHAKIE 126
WASHBURN, ABRAHAM 177
WASHBURN, PARLEY PRATT ... 177
WATKINS, EDWARD 458
WATKINS, EDWARD JOHN 585
WATKINS, FRANK 458
WATKINS, FRANKLIN RICHARD.. 586
WATKINS, JOHN 458
WATKINS, JOSEPH HYRUM 586
WATKINS, ROBERT 355
WATKINS, WILLIAM LAMPHORD. 356
WATSON, ANDREW 463
WATSON, HIRAM ABIFF 263
WATSON, HIRAM ABIFF, JR..... 263
WATSON, HUGH 263
WATSON, JOSEPH M. 478
WATTIS, EDMUND ORSON 210
WATTIS, WILLIAM HENRY 210
WATTS, BAULDWIN HARVEY ... 215
WATTS, CHARLES WILLIAM 215
WAYLETTE, GEORGE 466
WAYLETTE, GEORGE C. 466
WAYMAN, JOHN 495
WAYMENT, ALMA E. 644
WAYMENT, JOSEPH 700
WAYMENT, SAMUEL 644
WAYMENT, WILLIAM THOMAS... 645
WEAVER, GILBERT 178
WEAVER, FRANKLIN 117
WEAVER, FRANKLIN EDWARD... 117
WEAVER, GILBERT EDWARD ... 178
WEAVER, MILES FRANKLIN 117
WEAVER, WALLACE WATSON.... 117
WEBB, GEORGE 610
WEBB, JOHN HYRUM 610
WEBB, PARDON 178
WEBB, SIMON 566
WEBB, WALTER LORENZO 610
WEBB, WILLIAM 610
WEBB, WILLIAM 610
WEBBER, A. J. 692
WEBBER, THOMAS G. 595
WEBSTER, FREDERICK 522
WEBSTER, GEORGE 519
WEBSTER, JOHN 635
WEBSTER, JOHN ALFRED 519
WEBSTER, SAMUEL JOHN 668
WEBSTER, WILLIAM J. 668
WEBSTER, WILLIAM M. 522
WEEDING, HANS O. 561
WEEKS, DAVID 697
WEIGHT, FREDERICK 295
WEILER, JACOB 64
WEILER, JOSEPH 64
WELCH, CHARLES 393
WELCH, THOMAS R. G. 468
WELCHMAN, ARTHUR PENDRY. 414
WELKER, ADAM P. 393
WELKER, JAMES ALBERT 393
WELKER, JAMES WILBURN 393
WELLING, FRANKLIN DAVID 448
WELLING, JOB 447
WELLING, JOSEPH H. 448
WELLING, MILTON H. 448
WELLS, DANIEL HANMER 138
WELLS, ERASTUS NELSON 241
WELLS, HEBER MANNING 683
WELLS, JONATHAN SAWYER.... 241
WELLS, LAWRENCE RAY 241
WELLS, RULON SEYMOUR 138
WEST, ALVIN 588
WEST, CALEB W. 683
WEST, CARL HENRY 263
WEST, CHARLES HENRY 296
WEST, CHARLES HENRY JOHN.. 574
WEST, CHAUNCEY WALKER 125
WEST, DAVID 295
WEST, FRANKLIN LORENZO 126
WEST, JESSE 263
WEST, JESSE, JR. 263
WEST, JOSEPH ALVA 126
WEST, LICESTER GAY 296
WEST, SAMUEL 296
WEST, THOMAS 393
WESTERN, ALMA 529
WESTERN, JESSE W. 530
WESTERN, JOHN HENRY 529
WESTERN, SAMUEL R. 529
WESTERN, SAMUEL W. 529
WESTERN, SAMUEL W., JR. 529
WESTINSKOW, HANS 580
WESTINSKOW, PETER H. 580
WESTMAN, PETER ALMA 678
WESTMAN, PETER ERICK 678
WESTON, GEORGE GIFFORD 639
WESTON, SAMUEL 639
WESTOVER, CHARLES 383
WESTWOOD, JOSEPH 356
WHEELER, FREDERICK 393
WHEELER, GEORGE WALTON ... 423
WHEELER, JOHN 465
WHEELER, JOSEPH 393
WHEELER, JOSEPH 519
WHEELER, JOSEPH THOMAS 519
WHEELER, LEVI 423
WHEELER, WALTER 519
WHEELER, WILLIAM 423
WHEELER, WILLIAM 465
WHERRY, DR. CURTIS A. 690
WHIPPLE, NELSON WHEELER... 178
WHITAKER, JAMES 231
WHITAKER, LEANDER J. 231
WHITAKER, LEANDER T. 231
WHITBY, JAMES 394
WHITBY, WINWARD 394
WHITE, BARNARD H. 668
WHITE, CHARLES SAMUEL 131
WHITE, JOHN CHAMBERS 370
WHITE, JOHN H. 693
WHITE, JOHN S. 131
WHITE, JOHN S., JR. 131
WHITE, JOSEPH 196
WHITE, J. PARLEY 693
WHITE, OSCAR THOMAS 370
WHITE, SAMUEL STEPHEN 131
WHITE, THOMAS HENRY 583
WHITE, WILLIAM 668
WHITE, WILLIAM 693
WHITEHEAD, GEORGE 668
WHITEHEAD, JOSEPH SAMUEL... 356
WHITEHEAD, WILLIAM 356
WHITESIDES, LEWIS 356
WHITING, EDWIN 210
WHITING, E. L. 210
WHITMORE, JAMES M. 478
WHITMORE, JAMES M. 478
WHITNEY, ORSON F. 65
WHITNEY, SAMUEL ALONZO.... 111
WHITTAKER, GEORGE 668
WHITTLE, GEORGE 210
WHITTLE, THOMAS L. 145
WHITWORTH, GEORGE 519
WICKEL, HARMON 552
WIGGELL, ELI 530
WIGHT, ALMON LYMAN 235

Page
WIGHT, EPHRAIM 234
WIGHT, LEWIS 235
WIGHT, LEWIS 235
WIGHT, LYMAN 235
WIGHT, STEPHEN 235
WIGHT, STEPHEN, JR. 235
WIGHT, THADDEUS 235
WILCOX, ALMA 125
WILCOX, ELISHA 125
WILCOX, GEORGE ALBERT..... 125
WILCOX, JAMES DAVID 356
WILCOX, JOHN DINGHAM 515
WILCOX, JAMES HENRY 111
WILCOX, JOHN HENRY 111
WILCOX, JOHN W. 356
WILCOX, SAMUEL ALLEN 515
WILCOX, WALTER ELI 356
WILD, JOSEPH 544
WILD, JOSEPH WILLIAM S. 544
WILDE, DANIEL WILLIAM 488
WILDE, HENRY 488
WILDE, JOHN 488
WILDE, JOHN FREDERICK 488
WILDE, THOMAS 488
WILDE, WILLIAM 487
WILDING, GEORGE 356
WILKINS, ALEXANDER 263
WILKINS, CHARLES 423
WILKINS, GEORGE E. 264
WILKINS, GEORGE W. 196
WILKINS, JESSE 424
WILKINS, JOHN AUSTIN 263
WILKINS, JOHN GANSWORTH.... 263
WILKINS, OSCAR 264
WILKINSON, ALMA 567
WILKINSON, ALLEN 205
WILKINSON, CHARLES 566
WILKINSON, JOHN 205
WILKINSON, MOSES 566
WILLEY, DAVID ORSON 296
WILLEY, JEREMIAH 296
WILLEY, WILLIAM WALLACE ... 296
WILLIAMS, A. L. 523
WILLIAMS, ALEXANDER 138
WILLIAMS, AZARIAH F. JONES.. 383
WILLIAMS, CHARLES 472
WILLIAMS, CHARLES H. 668
WILLIAMS, CHRISTOPHER 178
WILLIAMS, DANIEL J. 543
WILLIAMS, DANIEL R. 357
WILLIAMS, EDWIN 573
WILLIAMS, ELIAS WILLARD 400
WILLIAMS, ELIAS WILLARD, JR. 400
WILLIAMS, ERVIN K. 400
WILLIAMS, EVAN 543
WILLIAMS, EVAN AUSTIN 371
WILLIAMS, EZRA H. G. 196
WILLIAMS, EZRA GRANGER 196
WILLIAMS, FREDERICK G. 1280
WILLIAMS, FREDERICK G..... 196
WILLIAMS, GEORGE 696
WILLIAMS, GEORGE ROLLAND .. 697
WILLIAMS, JAMES V. 178
WILLIAMS, JOHN 400
WILLIAMS, JOHN 668
WILLIAMS, JOHN JONES 383
WILLIAMS, JOHN R. 523
WILLIAMS, JOSHUA 573
WILLIAMS, MESHACH S. 411
WILLIAMS, MILFORD 573
WILLIAMS, NATHANIEL 138
WILLIAMS, NOAH M. 371
WILLIAMS, ROBERT 205
WILLIAMS, ROLLAND B. 616
WILLIAMS, STEPHEN 400
WILLIAMS, THOMAS 703
WILLIAMS, THOMAS JAMES 473
WILLIAMS, WILLIAM ALVAH.... 138
WILLIAMS, WILLIAM N. 544
WILLIAMSON, JAMES 264
WILLIAMSON, MARTIN 629
WILLIES, IRA JONES 117
WILLIS, JOSHUA THOMAS 111
WILLIS, MERRILL E. 111
WILLIS, WILLIAM P. 677
WILLIS, WILLIAM WESLEY 75
WILSON, DAVID 264
WILSON, GEORGE CLINTON..... 362
WILSON, HENRY WOODVILLE .. 662
WILSON, JAMES BRIGHAM 357
WILSON, JAMES T. 357
WILSON, JOSEPH ELLIS 606
WILSON, JOSEPH ELLIS 607
WILSON, LEWIS DUNBAR, JR.... 362

Page
WILSON, LYCURGUS 296
WILSON, MILAS 362
WILSON, ROBERT 205
WILSON, THOMAS JEFFERSON... 362
WILSON, WELLINGTON PAUL.... 606
WILSON, WILLIAM GIBSON 643
WILSON, WILLIAM WALTER 357
WIMMER, ROBERT 357
WIMMER, THOMAS G. 357
WIMMER, THOMAS G., JR. 357
WINBERG, ANDERS W. 424
WINCHESTER, JAMES 668
WINDER, EDWIN JOSEPH 372
WINDER, JOHN REX 371
WINDER, JOHN REX, JR. 371
WINEGAR, ALVIN 357
WINEGAR, JOHN 357
WINES, LEONARD 669
WINES, NORMAN D. 669
WING, JOHN WILLIAM 545
WING, JOHN WILLIAM, JR. 545
WINGET, ALPHONZO 105
WINN, DENNIS GEORGE 264
WINN, DENNIS WILSON 126
WINN, ERNEST 264
WINN, THOMAS G. 264
WINN, WILLIAM L. 264
WINSOR, ANSON PERRY 358
WINTERS, OSCAR F. 358
WINTERTON, WILLIAM H. 577
WINTERTON, WILLIAM M. 577
WINTLE, GEORGE 516
WINTLE, JOHN WESLEY 516
WINTLE, JOSEPH BARNEY 516
WINWARD, PETER 64
WIRTHLIN, JOSEPH 613
WIRTHLIN, LEOPOLD 613
WOOD, CHARLES 508
WOOD, CHARLES 178
WOOD, CHARLES, JR. 508
WOOD, CHARLES SAMUEL 178
WOOD, DANIEL 139
WOOD, DANIEL C. 139
WOOD, DAVID HYRUM 296
WOOD, JAMES DAVID 616
WOOD, JOHN 376
WOOD, JOHN 436
WOOD, JOHN B. 695
WOOD, JOHN P. 358
WOOD, JONATHAN DAVID 436
WOOD, JONATHAN DAVID, JR. .. 436
WOOD, JOSIAH LEE 358
WOOD, OSCAR ALEXANDER..... 296
WOOD, WILLIAM 178
WOOD, WILLIAM 568
WOOD, WILLIAM, JR. 569
WOOD, WILLIAM B. 179
WOODARD, CHARLES N. 102
WOODARD, CHARLES N. 102
WOODBURY, JEREMIAH 90
WOODBURY, JOHN STILLMAN ... 90
WOODBURY, THOMAS H. 91
WOODBURY, THOMAS H., JR..... 91
WOODFIELD, JOHN 569
WOODHEAD, GEORGE THOMAS .. 441
WOODHOUSE, CHARLES C. 358
WOODHOUSE, CHARLES C. 359
WOODHOUSE, GEORGE W. 358
WOODHOUSE, JOHN 358
WOODHOUSE, JOHN DANIEL 358
WOODHOUSE, MORGAN T. 358
WOODLAND, JOHN 231
WOODLAND, WILLIAM WEST 179
WOODMANSEE, CHARLES 394
WOODMANSEE, CHARLES H. 394
WOODMANSEE, JAMES ALBERT . 394
WOODMANSEE, SAMUEL PORTER 394
WOODRUFF, ABRAHAM OWEN... 49
WOODRUFF, APHEK 49
WOODRUFF, ASAHEL H. 49
WOODRUFF, DAVID PATTEN 49
WOODRUFF, ENSIGN 50
WOODRUFF, J. J. 50
WOODRUFF, MARION 50
WOODRUFF, WILFORD 49
WOODRUFF, WILFORD, JR. 49
WOODRUFF, WILFORD SMITH... 49
WOODS, FRANCIS L. 87
WOODS, GEORGE L. 682
WOODS, JAMES 489
WOODWARD, GEORGE 65
WOODWARD, JAMES COMFORT .. 359
WOODWARD, JOSEPH 394
WOODWARD, WILLIAM 297

Page
WOOLF, JAMES 96
WOOLF, JOHN ANTHONY 96
WOOLF, JOHN ANTHONY, JR. ... 96
WOOLF, J. W. 96
WOOLLEY, ALBARONI HARRAR.. 91
WOOLLEY, EDWIN DILWORTH... 139
WOOLLEY, EDWIN DILWORTH, JR.139
WOOLLEY, HORACE W. 139
WOOLLEY, JOHN MILLS 91
WOOLLEY, JOHN W. 167
WOOLLEY, SAMUEL EDWIN 139
WOOLLEY, SAMUEL W. 139
WOOLSEY, RUBEN 669
WOOLSTENHULME, JAMES 359
WOOLSTENHULME, JAMES A. ... 359
WOTTON, JOHN 196
WORDSWORTH, WILLIAM 65
WORKMAN, JACOB LINDSAY 65
WORKMAN, JACOB READER 65
WORKS, JAMES MARKS 126
WORLTON, JAMES TIMBRIL 430
WORTHEN, SAMUEL 264
WORTHINGTON, JAMES 703
WORTHINGTON, S. R. 703
WOTHERSPOON, JAMES 670
WRATHALL, JAMES 692
WRIDE, EVAN 650
WRIGHT, ABRAHAM REISTER .. 453
WRIGHT, ABRAHAM REISTER, JR. 453
WRIGHT, ALBERT A. 359
WRIGHT, GILBERT JOSIAH 359
WRIGHT, HYRUM SMITH 359
WRIGHT, JOHN M. 184
WRIGHT, JONATHAN C. 235
WRIGHT, JOSEPH 184
WRIGHT, JOSIAH ATWELL 359
WRIGHT, PARLEY T. 485
WRIGHT, THOMAS D. 458
WRIGHT, WILLIAM 567
WRIGHT, WILLIAM 699
WRIGHT, WILLIAM H. 485
WRIGLEY, JOSEPH 265

Y

YATES, JOSEPH 359
YATES, WILLIAM 695
YATES, WILLIAM 599
YEAMAN, THOMAS 515
YEARSLEY, NATHAN 179
YEARSLEY, NATHAN D. 179
YEATES, FREDERICK 544
YOUNG, BRIGHAM 47
YOUNG, BRIGHAM, JR. 47
YOUNG, BRIGHAM J. 297
YOUNG, BRIGHAM S. 47
YOUNG, EBENEZER RUSSEL 482
YOUNG, FRANK A. 117
YOUNG, JAMES 627
YOUNG, JOHN 83
YOUNG, JOHN McCLEVE..... 83
YOUNG, JOHN R. 117
YOUNG, JOHN ROY 669
YOUNG, JOSEPH 238
YOUNG, LEGRAND 238
YOUNG, LORENZO DOW 65
YOUNG, LORENZO SABISKY..... 65
YOUNG, PHINEAS H. 65
YOUNG, ROBERT 482
YOUNG, ROBERT D. 671
YOUNG, THOMAS CUNNINGHAM.. 360
YOUNG, THOMAS C., JR. 360
YOUNG, WILLIAM LOWE 503

Z

ZABRISKIE, ALMA MARCELUS ... 211
ZABRISKIE, GEORGE ALBERT ... 211
ZAN , CHARLES S. 687
ZIMMERMAN, GEORGE ERASTUS. 297
ZIMMERMAN, JOHN 297
ZOLLINGER, FERDINAND 571
ZOLLINGER, JACOB 572
ZOLLINGER, JOHN 572
ZOLLINGER, WILLIAM RICHARD. 572
ZUNDEL, ABRAHAM 360
ZUNDEL, ABRAHAM E. 360
ZUNDEL, ISAAC DAVID 360
ZUNDEL, ISAAC D. E. 360
ZUNDEL, JACOB 360
ZUNDEL, THOMAS 360
ZWEIFEL, JACOB 696
ZWEIFEL, JOHN, JR. 544

GENERAL INDEX

Important Events in the History of the Church of Jesus Christ of Latter-day Saints. The Early Settlement and Development of Utah.

Prominent Men in Early Church History.....1275
Joseph Smith—His First Vision.....1275
Receives Instructions from Angel Moroni.....1275
Is Shown Book of Mormon Plates.....1275
Marriage to Emma Hale 1275
Receives Plates from the Angel.....1275
Martin Harris Writes as Joseph Translates Plates.....1276
Loses 116 Pages of the Manuscript.....1276
Oliver Cowdery Becomes Prophet's Scribe.....1276
Revelation with Instructions Relative to Lost Manuscript 1276
Restoration of Aaronic Priesthood 1276
First Baptisms 1276
Calling of Witnesses to Book of Mormon.....1276
Joseph Smith and Oliver Cowdery Instructed to Ordain Each Other to the Melchisedek Priesthood.....1276
Revelation on Priesthood and Church Government.....1277
Manner of Administering Sacrament 1277
Organization of Church at Fayette, N. Y.....1277
Ancestry and Family Genealogy of Prophet.....1278
Family Genealogy of Hyrum Smith 1278
Church Organization—First Presidency.....1279
Twelve Apostles, Council of.....1280
Patriarchs, Presiding 1281
Seventies, First Council of.....1281
Bishopric, Presiding 1282
Historians and Recorders, Church.....1282
Priesthood, Restoration of the.....1283
Priesthood of Prominent Members, Ordinations to..1283-1286
Revelation—All Members Received Through Baptism...1286
Oliver Cowdery Preaches First Public Discourse.....1286
First Miracle in this Dispensation.....1286
Emma Smith Instructed to Make a Selection of Sacred Hymns for Use of the Saints.....1286
Wine in Sacrament, Revelation Relative to Use of.....1287
Second Conference of the Church.....1287
Three Elders Called to Preach to Indians.....1287
First Bishop of Church, Edward Partridge Ordained...1287
Revelation on Church Government.....1287-1288
Five Elders Hold a Council at Independence, Mo.....1288
Church Historian, John Whitmer Called to Be.....1289
Saints Commanded to Save Money.....1289
Revelation Instructing Members to Gather at Kirtland, Ohio 1289
Jackson County, Missouri, Instructions Given Relative to Locating of Saints in.....1289
Saints Begin Settlement of Jackson County.....1290
Site of Future Temple at Independence, Located and Dedicated 1290
Joseph Smith Returns from Independence to Kirtland...1290
Aaronic Priesthood, Revelation on Authority of.....1290
Parents' Duties to Children 1290
Newell K. Whitney Bishop of Kirtland.....1291
"Vision" of the Three Glories 1291
Joseph's Second Visit to Independence, Mo.....1292
Enoch, Revelation Given Showing Order of.....1292
Women and Children, Revelation on Rights of.....1292
"Evening and Morning Star," Issue of First Number of.1292
Civil War, Prophecy of Outbreak of.....1292
Speaking in Tongues, Manifestations of.....1293
Word of Wisdom, Revelation, The.....1293
First Presidency, Organization of.....1293
Pre-existence of Man, Revelation on.....1293
Saints Commanded to Observe Constitutional Laws of the Land 1293
Mormons Driven from Jackson County, Missouri.....1294
First High Council, Organization of the, in the Church..1294
"Zion's Camp," Journey of, from Ohio to Missouri.....1295
"United Order," Dissolution of, at Kirtland, Ohio.....1295
"Messenger and Advocate" Issue of First Number.....1295
Twelve Apostles Chosen and Ordained, The.....1295
Revelation on Order of the Priesthood.....1295
Pearl of Great Price Was Translated, Purchase of Papyrus from Which 1296
Oliver Cowdery Appointed Church Recorder.....1296
The Twelve Apostles Fill Their First Mission as Apostles 1296
"Book of Doctrine and Covenants" Approved by Church 1296
Priesthood Organization of Councils of the, at Kirtland.1297
Temple at Kirtland, Dedication of the.....1297
Removal of Saints from Clay County, Missouri.....1297
Missionaries Sent to England.....1297
Joseph Smith Visits Far West, Missouri.....1298
Removal of Saints from Kirtland to Missouri.....1298
Tithing, Revelation on 1298
Mormons Remove from the State of Missouri.....1299
Nauvoo, Illinois, Settlement of.....1299
Organization of Nauvoo Stake.....1299
Joseph Smith Visits Washington, D. C. and Lays Grievances of Saints Before President of U. S.....1300
Missionaries Sent to Palestine.....1300
"Millennial Star," First Issue of, Published.....1300
Organization of Additional Stakes in Illinois.....1300
Nauvoo Temple, Building of the 1301
Settlement made in Iowa Territory.....1301
Female Relief Society, Organization of.....1301
Baptism for the Dead, and Instructions Relative to.....1302
Records, the Necessity of Keeping.....1302
Joseph Smith Compelled to Leave Home to Escape Arrest by Enemies 1302-1303
Revelation—"Important Items of Instruction" 1303
Celestial Glory Revelation 1303
Missionaries Sent to Pacific Islands 1303
Celestial Marriage, Revelation on.....1304
Illinois Persecutions 1303-1305
Joseph Smith Instructs Apostles to Send Delegation to California and Oregon to Find New Location for the Saints 1305
Martyrdom of Joseph and Hyrum Smith.....1306
Severe Persecution of the Saints 1307
Nauvoo Temple, Completion of the.....1308
Church Authorities, Changes in 1307
Rocky Mountains, the Saints Begin Their Exodus for the 1308
Mormon Battalion, Enlistment of the.....1308
Driven from Their Homes, Remnant of Saints at Nauvoo 1309
Mormon Battalion, Incidents in the March of the..1309-1310
Mormon Camps, Organization of the, for their Westward Journey 1309
Original Pioneers, Journey of, to Valley of Great Salt Lake 1310
Great Salt Lake City, Founding of.....1310
Invalided Company of Mormon Battalion, Arrival of....1310
Departure of Company of Pioneers for Missouri River..1310
"Battalion Boys," Arrival of, from California.....1311
Organization of a Stake in Salt Lake Valley.....1311
1847 and 1848 Immigration 1311
Davis County, Settlement of 1311
The Crickets—Trials Incident to Pioneer Life.....1311
James Brown Purchases the Goodyear Claim Where the City of Ogden Now Stands 1311
Provisional Government of the Organization of the State of Deseret 1312
Utah Valley, Settlement of.....1312
Nauvoo Legion, Reorganization of.....1312
San Pete Valley, Settlement of.....1312
Explored by Capt. Stansbury, Salt Lake Valley.....1312
Perpetual Immigration Fund, Institution of 1312
Deseret, First Meeting of Assembly of Provisional State of 1312
Southern Utah, Exploration of.....1312
Tooele County, Settlement of.....1312
First Sunday School in Salt Lake City, Opening of.....1312
Missions in France, Italy, Denmark, Switzerland, and Hawaii 1313
Parowan, Iron County, Settlement of.....1313
Indians in Utah Valley, Trouble with.....1313
"Territory of Utah," Congress Creates the.....1313
"Deseret News," First Number of, Published.....1313
Salt Lake City Incorporated 1313
Weber Stake, Organization of 1313
Brigham City, Settlement of 1314
Brigham Young Becomes First Governor of Utah.....1314
Edward Hunter Chosen Presiding Bishop of Church....1314
"Book of Mormon" Translated into Danish Language...1314
Settlement at San Bernardino, Cal, Made by Mormons.1314
John M. Bernhisel Elected Utah's First Delegate to Congress 1314
Juab County, Settlement of 1314
First Territorial Legislature Convened 1314
Australian Mission, Opening of.....1314
Library Territorial Opened 1314
Missionary Work in Southern Europe and Asia.....1315
Trouble with Indians 1315
Temple Corner Stones Laid, Salt Lake City.....1315
Walker Indian War 1315
Handcart Immigration, First 1316
Fire Department Organization at Salt Lake City.....1316
"Echo Canyon War," The 1317
Moqui Indians, Missionaries sent to.....1317
Mountain Meadow Massacre, The.....1317
Gen. A. S. Johnston and His Soldiers Leave Utah.....1318
"Mountaineer," First Issue of, Published at Salt Lake City 1318
Overland Telegraph Line, Completion of the.....1318
Sale Lake Theater, Dedication of 1318
Anti-Bigamy Law Passed by the U. S. Senate.....1319
"Manifesto," Discontinuing the Practice of Plural Marriage Issued by Wilford Woodruff, President of the Church 1261

Names of Those in the Mormon Battalion

COMPANY A

Officers

Jefferson Hunt, Captain.
George W. Oman, 1st Lieutenant.
Lorenzo Clark, 2nd Lieutenant
William W. Willis, 3rd Lieutenant (1st Sergeant at Muster In).
James Ferguson, Sergeant Major.
Phinehas R. Wright, 1st Sergeant (Private at Muster Out).
Ebenezer Brown, 2nd Sergeant.
Reddick N. Allred, 3rd Sergeant.
Alexander McCord, 4th Sergeant.
Gilbert Hunt, 1st Corporal.
Lafayette N. Frost, 2nd Corporal.
Thomas Weir, 3rd Corporal (Private at M. O.).
William S. Muir, 4th Corporal (Private at M. I., 1st Sergeant at Muster Out).
Elisha Everett, Musician.
Joseph W. Richards, Musician (Died at Pueblo).

Privates

1 Allen, Rufus C.
2 Allred, James R.
3 Allred, James T. S.
4 Allred, Reuben W.
5 Allen, Albern
6 Brown, John
7 Butterfield, Jacob K.
8 Bailey, James
9 Brunson, Clinton D.
10 Brass, Benjamin
11 Blanchard, Mervin S.
12 Beckstead, Gordon S.
13 Beckstead, Orin M.
14 Bickmore, Gilbert
15 Brown, William W.
16 Bevan, James
17 Bryant, John S.
18 Curtis, Josiah
19 Cox, Henderson
20 Chase, Hiram B.
21 Calkins, Alva C.
22 Casper, William W.
23 Calkins, James W.
24 Calkins, Sylvanus
25 Calkins, Edwin R.
26 Colman, George
27 Clark, Joseph
28 Clark, Riley G.
29 Decker, Zechariah B.
30 Dobson, Joseph
31 Dobson, Eli
32 Earl, James C.
33 Egbert, Robert C.
34 Fairbanks, Henry
35 Frederick, David
36 Glines, James H. (Q. M. Sergeant at M. I., Private at M. O.)
37 Garner, David
38 Gordon, Gilman
39 Goodwin, Andrew
40 Hulett, Schuyler
41 Holden, Elijah E.
42 Hampton, James (Died at camp on Rio Grande)
43 Hawkins, Benjamin
44 Hickenlooper, Wm. F.
45 Hunt, Martial
46 Hewett, Eli B.
47 Hudson, Wilford
48 Hoyt, Timothy S.
49 Hoyt, Henry P.
50 Ivy, Richard A.
51 Jackson, Charles A.
52 Johnson, Henry
53 Kelly, William
54 Kelley, Nicholas
55 Kibley, James
56 Lemon, James W.
57 Lake, Barnabas
58 Moss, David
59 Maxwell, Maxie
60 Mayfield, Benjamin F.
61 Naile, Conrad
62 Oyler, Melcher
63 Packard, Henry (M. C. as Corporal)
64 Persons, Ebenezer
65 Roe, Cariatat C.
66 Riter, John
67 Steele, George E.
68 Steele, Isaiah C.
69 Sessions, Richard
70 Shepherd, Lafayette (M. O. as Corporal)
71 Swartout Hamilton
72 Sexton, George
73 Sessions, John
74 Sessions, William B.
75 Taylor, Joseph
76 Thompson, John C.
77 Vrandenburg Adna
78 Weaver, Miles
79 Wriston, John P.
80 Wriston, Isaac N.
81 Weaver, Franklin
82 Wilson, Alfred G.
83 Wheeler, Merrill W.
84 White, Samuel S. (Samuel F. on original Co. register).
85 Webb, Charles Y.
86 Winn, Dennis
87 Woodworth, Lysander
88 White, Joseph
89 Wiley, Jeremiah

COMPANY B

Officers

Jesse D. Hunter, Captain.
Elam Luddington, 1st Lieutenant.
Ruel Barrus, 2nd Lieutenant.
Philemon C. Merrill, 3rd Lieutenant.
William Coray, 1st Orderly Sergeant.
William Hyde, 2nd Orderly Sergeant.
David P. Rainey, 1st Corporal.
Thomas Dun[illegible], 2nd Corporal.
John D. Ch[illegible]e, 3rd Corporal.
William Hu[illegible]er, Musician.
George W. Taggart, Musician.
Albert Smith, 3rd Orderly Sergeant.

Privates

1 Allen, George
2 Allen, Elijah
3 Alexander, Horace M.
4 Allen, Franklin
5 Bush, Richard
6 Bird, William
7 Bingham, Thomas
8 Bingham, Erastus
9 Billings, Orson
10 Bigler, Henry W.
11 Boley, Samuel (Died at Missouri River)
12 Barrowman, John
13 Brackenberry, Benj. B.
14 Brown, Francis
15 Bliss, Robert S.
16 Bybee, John M.
17 Clark, George S.
18 Colton, Philander
19 Cheney, Zacheus
20 Callahan, Thomas W.
21 Church, Haden W.
22 Camp, J. G.
23 Carter, P. J.
24 Curtis, Dorr P.
25 Carter, R.
26 Dayton, William J.
27 Dutcher, Thomas P.
28 Dolton, Henry S.
29 Dunham, Albert
30 Evans, Israel
31 Evans, William
32 Eastman, Marcus N.
33 Freeman, Elijah N.
34 Follett, William A.
35 Fife, Peter
36 Green, Ephraim
37 Garner, William A.
38 Garner, Phillip
39 Hawk, Nathan
40 Huntsman, Isaiah
41 Hoffheins, Jacob
42 Hanks, Ephraim K.
43 Hawk, William
44 Hinkley, Arza E. (Ezra on original Co. register)
45 Hunter, Edward
46 Haskell, George
47 Harris, Silas
48 Jones, David H.
49 Keyser, Guy M.
50 King, John M.
51 Kirk, Thomas
52 Lawson, John
53 Morris, Thomas
54 McCarty, Nelson
55 Mount, Hiram B.
56 Martin, Jesse B.
57 Murdock, John R.
58 Murdock, Price
59 Myers, Samuel
60 Miles, Samuel
61 Noler, Christian
62 Owens, Robert

Privates—(Continued)

63 Pearson, Ephraim J.
64 Persons, Harmon D.
65 Prouse, William Cook
66 Park, James 1st
67 Park, James 2nd
68 Richards, Peter F.
69 Rogers, Samuel H.
70 Study, David
71 Smith, Azariah
72 Stevens, Lyman
73 Stoddard, Rufus
74 Simmons, William A.
75 Sly, James C.
76 Steers, Andrew J.
77 Stillman, Dexter
78 Workman, Andrew J.
79 Walker, William
80 Willis, Ira (Ira James Willis)
81 Workman, Oliver G.
82 Willis, W. S. S.
83 Watts, John
84 Whitney, Francis T.
85 Wright, Charles
86 Wilcox, Edward
87 Wilcox, Henry
88 Wheeler, John L.
89 Winters, Jacob
90 Zabriskie, Jerome

COMPANY C

Officers

James Brown, Captain.
George W. Rosecrans, 1st Lieutenant.
Samuel Thompson, 2nd Lieutenant.
Robert Clift (Promoted from Orderly Sergeant to 3rd Lieutenant).
Orson B. Adams, 1st Sergeant at M. I., and 2nd Sergeant at M. O.
Elijah Elmer, 2nd Sergeant at M. I., 1st Sergeant at M. O.
Joel J. Terrill, 3rd Sergeant; (Private at M. O.)
David Wilken, 4th Sergeant; (Private at M. O.)
Jabez Nowlin, 1st Corporal; (Private at M. O.)
Alexander Brown, 2nd Corporal.
Edward Martin, 3rd Corporal; (2nd Sergeant at M. O.)
Daniel Tyler, 4th Corporal; (3rd Sergeant at M. O.)
Richard D. Sprague, Musician.
Russell G. Brownell, Musician; (Corporal at M. O.)

Privates

1 Adair, Wesley
2 Boyle, Henry G. (Henry B. Miller on original Co. register)
3 Burt, William
4 Barney, Walter
5 Babcock, Lorenzo
6 Brown, Jesse J.
7 Bailey, Addison
8 Bailey, Jefferson
9 Beckstead, William E.
10 Brimhall, John
11 Blackburn, Abner
12 Bybee, Henry G.
13 Clift, James
14 Covil, John Q. A.
15 Condit, Jeptha
16 Carpenter, Isaac
17 Carpenter, William H.
18 Calvert, John
19 Catlin, George W.
20 Donald, Neal
21 Dunn, James
22 Dalton, Harry
23 Dalton, Edward
24 Durphy, Francillo
25 Dodge, Augustus E.
26 Forbush, Lorin
27 Fellows, Hiram W.
28 Fife, John
29 Fifield, Levi
30 Gould, John C.
31 Gould, Samuel
32 Gibson, Thomas
33 Green, John
34 Hatch, Meltiah
35 Hatch, Orin
36 Holt, William
37 Harmon, Ebenezer
38 Harmon, Lorenzo F.
39 Holdaway, Shadrach
40 Hendrickson, James
41 Hancock, Charles
42 Hancock, George W.
43 Ivie, Thomas C.
44 Johnston, William J.
45 Johnston, Jesse W.
46 Johnson, Jarvis
47 Layton, Christopher
48 Larson, Thurston
49 Landers, Ebenezer
50 Lewis, Samuel
51 Myler, James
52 McCullough, Levi H.
53 Morey, Harley
54 Maggard, Benjamin
55 Mowrey, John T.
56 Mead, Orlando F.
57 More, Calvin W.
58 Olmstead, Hiram
59 Perkins, David
60 Perkins, John
61 Pickup, George
62 Peck, Thorit (Corporal at M. O.)
63 Peck, Isaac
64 Pulsipher, David
65 Persons, Judson
66 Richie, Benjamin
67 Rust, William W.
68 Richmond, Benjamin
69 Reynolds, William
70 Riser, John J.
71 Smith, Milton
72 Smith, Richard
73 Shupe, James
74 Shupe, Andrew J.
75 Shipley, Joseph
76 Squires, William (Corporal at M. O.)
77 Shumway, Aurora
78 Thompson, James L.
79 Thomas, Nathan T.
80 Thomas, Elijah
81 Tuttle, Elanson
82 Truman, Jacob M.
83 Tindell, Solomon
84 Wade, Edward W.
85 Wade, Moses
86 Wood, William
87 White, John J.
88 Wilcox, Matthew
89 Welsh, Madison
90 Wheeler, Henry

COMPANY D

Officers

Nelson Higgins, Captain.
George P. Dykes, 1st Lieutenant.
Sylvester Hulett, 2nd Lieutenant.
Cyrus C. Canfield, 3rd Lieutenant.
Nathaniel V. Jones, 1st Sergeant; (Private at M. O.)
Thomas Williams, 2nd Sergeant.
Luther T. Tuttle, 3rd Sergeant.
Alpheus P. Haws, 4th Sergeant.
Arnold Stephens, 1st Corporal.
John Buchanan, 2nd Corporal.
William Coon, 3rd Corporal.
Lewis Lane, 4th Corporal; (Private at M. O.)
Willard Smith, Musician.
Henry W. Jackson (Henry J. on original Co. register), Musician.

Privates

1 Abbott, Joshua
2 Averett, Juthan
3 Brown, James 1st
4 Brown, James S.
5 Badlam, Samuel
6 Button, Montgomery
7 Brizzee, Henry W.
8 Boyd, George W.
9 Boyd, William
10 Barger, William W.
11 Compton, Allen
12 Cole, James B.
13 Casto, William
14 Casto, James
15 Curtis Foster
16 Clawson, John R.
17 Cox, Amos
18 Collins, Robert H.
19 Chase, Abner
20 Davis, Sterling
21 Davis, Eleazer
22 Davis, James
23 Douglas, Ralph
24 Douglas, James
25 Fletcher, Philander
26 Frazier, Thomas
27 Fatoute, Ezra
28 Forsgreen John

Privates—(Continued)

29 Finlay, Thomas
30 Gilbert, John
31 Gifford, William W.
32 Gribble, William
33 Hoagland, Lucas
34 Henry, Daniel
35 Hirons, James
36 Huntington, Dimick B.
37 Hendricks, Wm. D.
38 Holmes, Jonathan
39 Higgins, Alfred
40 Hunsaker, Abraham (1st Sergt. at M. O.)
41 Jacobs, Sanford (Corporal at M. O.)
42. Kenny, Loren E.
43 Lamb, Lisbon
44 Laughlin, David S.
45 Maxwell, William
46 Meeseck, Peter J.
47 Meacham, Erastus
48 Bingham, Erastus
49 Merrill, Ferdinand
50 McArthur, Henry
51 Oakley, James
52 Owen, James
53 Peck, Edwin M.
54 Perrin, Charles
55 Pettegrew, James P.
56 Rollins, John
57 Rawson, Daniel B.
58 Roberts, Benjamin
59 Runyan, Levi
60 Rowe, William
61 Richmond, William
62 Robinson, William
63 Raymond, Almon P.
64 Smith, John G.
65 Stephens, Alexander
66 Spencer, William W.
67 Stewart, Benjamin
68 Stewart, James
69 Stewart, Robert B.
70 Sargent, Abel M.
71 Savage, Levi
72 Stillman, Clark
73 Swarthout, Nathan
74 Sharp, Albert
75 Sharp, Norman
76 Shelton, Sebert C.
77 Sanderson, Henry W.
78 Steele, John
79 Thompson, Henry
80 Thompson, Miles
81 Tanner, Myron
82 Twitchel, Ancel
83 Tubbs, William
84 Treat, Thomas
85 Hayward, Thomas
86 Tippets, John
87 Walker, Edwin
88 Woodward, Francis
89 Whiting, Almon
90 Whiting, Edmond

COMPANY E

Officers

Daniel C. Davis, Captain.
James Pace, 1st Lieutenant.
Andrew Lytle, 2nd Lieutenant.
Samuel L. Gully, 3rd Lieutenant.
Samuel L. Brown, 1st Sergeant.
Richard Brazier, 2nd Sergeant.
Ebenezer Hanks, 3rd Sergeant.
Daniel Browett, 4th Sergeant.
James A. Scott, Corporal; (Died at Pueblo).
Levi W. Hancock, Musician.
Jesse Earl.

Privates

1 Allen, John (Drummed out of service, non-"Mormon")
2 Allen, George
3 Bentley, John
4 Beers, William
5 Brown, Daniel
6 Buckley, Newman
7 Bunker, Edward
8 Caldwell, Matthew
9 Campbell, Samuel
10 Campbell, Jonathan
11 Cazier, James
12 Cazier, John
13 Clark, Samuel
14 Clark, Albert
15 Chapin, Samuel
16 Cox, John
17 Cummings, George
18 Day, Abraham
19 Dyke, Simon
20 Dennett, Daniel Q.
21 Earl, Jacob
22 Ewell, William
23 Ewell, Martin F.
24 Earl, Justice C.
25 Findlay, John
26 Follett, William T.
27 Glazier, Luther W.
28 Harmon, Oliver N.
29 Harris, Robert
30 Harrison, Isaac
31 Hart, James S.
32 Harrison, Israel
33 Hess, John W.
34 Hickmot, John
35 Hopkins, Charles
36 Hoskins, Henry
37 Howell, T. C. D.
38 Howell, William
39 Jacobs, Bailey
40 Judd, Hiram
41 Judd, Zadock K.
42 Jimmerson, Charles
43 Knapp, Albert
44 Kelley, George
45 Karren, Thomas
46 Lance, William
47 McLelland, Wm. C.
48 Miller, Daniel
49 McBride, Haslam
50 Miller, Miles
51 Park, Wm. A.
52 Pettegrew, David
53 Pixton, Robert
54 Phelps, Alva (Died on the Arkansas)
55 Porter, Sanford
56 Pugmire, Jonathan, Jr.
57 Rollins ——
58 Richardson, Thomas
59 Richards, L.
60 Roberts, L.
61 Sanders, Richard T.
62 Scott, Leonard M.
63 Scott, James R.
64 Skein, Joseph
65 Spidle, John
66 Slater, Richard
67 Snyder, John
68 Smith, Lot
69 Smith, David
70 Smith, Elisha
71 Smith, John
72 St. John, Stephen M.
73 Stephens, Roswell
74 Standage, Henry
75 Strong, William
76 Tanner, Albert
77 West, Benjamin
78 Wilson, George
79 Woolsey, Thomas
80 Williams, James V.
81 Whitworth, Wm.

Top row: 1st, HENRY W. BIGLER; 2nd, AZARIAH SMITH.
Bottom row: 1st, WILLIAM J. JOHNSTON; 2nd, JAMES S. BROWN.

Four of the members of the Mormon Battalion who were working on the millrace ditch at Sutter's Mill when gold was first discovered in California. Fifty years afterward these four men were living, and at the fiftieth anniversary celebration of the discovery of gold they were the guests of the State of California at San Francisco.

Members of the Brigham Young Company That Came to Utah July 24, 1847

FIRST TEN

Wilford Woodruff, Captain,
John S. Fowler,
Jacob D. Burnham,
Orson Pratt,
Joseph Egbert,
John M. Freeman,
Marcus B. Thorpe,
Geo. A. Smith,
Geo. Wardle.

SECOND TEN

Ezra T. Benson, Captain,
Thomas B. Grover,
Barnabas L. Adams,
Roswell Stevens,
Amasa M. Lyman,
Starling Driggs,
Albert Carrington,
Thomas Bullock,
George Brown,
Willard Richards,
Jesse C. Little.

THIRD TEN

Phinehas H. Young, Captain,
John Y. Green,
Thomas Tanner,
Brigham Young,
Addison Everett,
Truman O. Angell,
Lorenzo D. Young,
Bryant Stringham,
Joseph S. Scofield,
Albert P. Rockwood.

FOURTH TEN

Luke S. Johnson, Captain,
John Holman,
Edmund Ellsworth,
Alvarus Hanks,
George R. Grant,
Millen Atwood,
Samuel B. Fox,
Tunis Rappleyee,
Harry Pierce,
Wm. Dykes,
Jacob Weiler.

FIFTH TEN

Stephen H. Goddard, Capt.,
Tarlton Lewis,
Henry G. Sherwood,
Zebedee Coltrin,
Sylvester H. Earl,
John Dixon,
Samuel H. Marble,
George Scholes,
Wm. Henrie,
Wm. A. Empey.

SIXTH TEN

Charles Shumway, Captain,
Andrew Shumway,
Thos. Woolsey,
Chauncey Loveland,
Erastus Snow,
James Craig,
Wm. Wordsworth,
Wm. Vance,
Simeon Howd,
Seeley Owen.

SEVENTH TEN

James Case, Captain,
Artemas Johnson,
Wm. C. A. Smoot,
Franklin B. Dewey,
Wm. Carter,
Franklin G. Losee.
Barr Frost,
Darius Ensign,
Franklin B. Stewart,
Monroe Frink,
Eric Glines,
Ozro Eastman.

EIGHTH TEN

Seth Taft, Captain,
Horace Thornton,
Stephen Kelsey,
John S. Eldredge,
Charles D. Barnum,
Alma M. Williams,
Rufus Allen,
Robert T. Thomas,
James W. Stewart,
Elijah Newman,
Levi N. Kendall,
Francis Boggs,
David Grant.

NINTH TEN

Howard Egan, Captain,
Heber C. Kimball,
Wm. A. King,
Thomas Cloward,
Hosea Cushing,
Robert Byard,
George Billings,
Edson Whipple.
Philo Johnson,
Wm. Clayton.

TENTH TEN

Appleton M. Harmon, Capt.,
Carlos Murray,
Horace K. Whitney,
Orson K. Whitney,
Orrin P. Rockwell,
Nathaniel T. Brown,
R. Jackson Redding,
John Pack,
Francis Pomeroy,
Aaron Farr,
Nathaniel Fairbanks.

ELEVENTH TEN

John S. Higbee, Captain,
John Wheeler,
Solomon Chamberlain,
Conrad Klineman,
Joseph Rooker,
Perry Fitzgerald,
John H. Tippetts,
James Davenport,
Henson Walker,
Benjamin Rolfe.

TWELFTH TEN

Norton Jacobs, Captain,
Charles A. Harper,
George Woodard,
Stephen Markham,
Lewis Barney,
George Mills,
Andrew Gibbons,
Joseph Hancock,
John W. Norton.

THIRTEENTH TEN

John Brown, Captain,
Shadrach Roundy,
Levi Jackman,
Lyman Curtis,
Hans C. Hansen,
Matthew Ivory,
David Powers,
Hark Lay (colored),
Oscar Crosby (colored).

FOURTEENTH TEN

Joseph Matthews, Captain,
Gilbroid Summe,
John Gleason,
Charles Burke,
Alexander P. Chessley,
Rodney Badger,
Norman Taylor,
Green Flake (colored),
Ellis Eames.

BRIGHAM YOUNG
As President of the Quorum of the Twelve Apostles was leader of the first company of Pioneers, who arrived where Salt Lake City now stands, July 24, 1847.

BRIGHAM YOUNG, JR.
Son of Brigham Young and Mary A. Angell. Born December, 1836. Came to Utah with father, 1848. Member of the Quorum of the Twelve Apostles.

BRIGHAM S. YOUNG
Raymond, Alberta, Canada.

HEBER CHASE KIMBALL
Born June 14, 1801, Sheldon, Franklin Co., Vt. Came to Utah, July 24, 1847, Brigham Young Company. First Counselor to President Brigham Young.

WILLIAM HENRY KIMBALL
Son of Heber C. Kimball and Vilate Murray. Born April 10, 1826, Mendon, Monroe Co., N. Y. Came to Utah Sept. 24, 1848, Brigham Young Company.

JOHN HENRY KIMBALL
Son of William Henry Kimball and Mary M. Davenport. Born March 22, 1851, Salt Lake City. Engaged in Livery and Transfer Business.

DAVID PATTEN KIMBALL
Son of Heber C. Kimball and Vilate Murray. Born Aug. 23, 1839, Nauvoo, Ill. Came to Utah 1848. President Bear Lake

THATCHER KIMBALL
Son of David Patten Kimball and Caroline Marian Williams. Born 1883, St. David, Arizona. Harness and Hardware Merchant.

SOLOMON FARNHAM KIMBALL
Son of Heber C. Kimball and Vilate Murray. Came to Utah 1848. Indian War Veteran. Peace Officer; Bailiff United

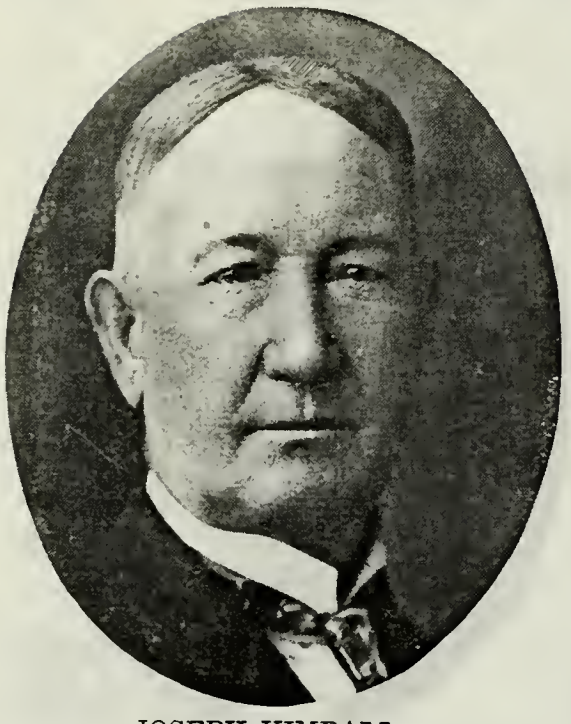

JOSEPH KIMBALL
Son of Heber C. Kimball and Prescinda L. Huntington. Born Dec. 22, 1851, Salt Lake City. Bishop 1st Ward, Logan, Utah.

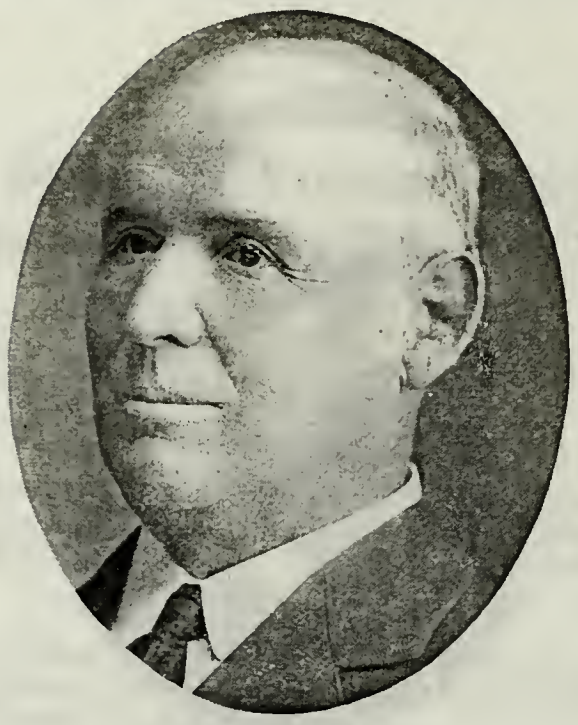

NEWEL W. KIMBALL
Son of Heber C. Kimball and Sarah Ann Whitney. Born May 19, 1852, Salt Lake City. Member Cache Stake Presidency.

ABRAHAM ALONZO KIMBALL
Son of Heber C. Kimball and Clarissa Cutler. Farmer.

JONATHAN GOLDEN KIMBALL
Son of Heber Chase Kimball and Christeen Golden. One of the Seven Presidents of Seventies, and their Secretary.

DANIEL H. KIMBALL
Son of Heber C. Kimball and Annie Gheen. Born Feb. 8, 1856, Salt Lake City. Seventy.

LOUIS C. KIMBALL
Son of Daniel H. Kimball and Joan Okleberry. Born Aug. 16, 1884, Salt Lake City. Elder.

WILLIAM GHEEN KIMBALL
Son of Heber C. Kimball and Amanda Gheen. Born March 3, 1851, Salt Lake City. Resides at Rigby, Idaho.

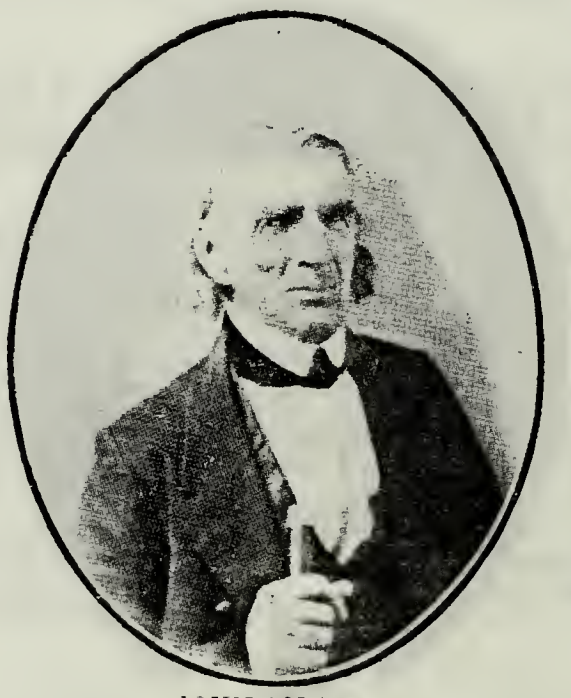

JOHN SMITH
Born July 16, 1781, Derryfield, N. H.; was of Co. E, Mormon Battalion. High Priest; Presiding Patriarch 1849.

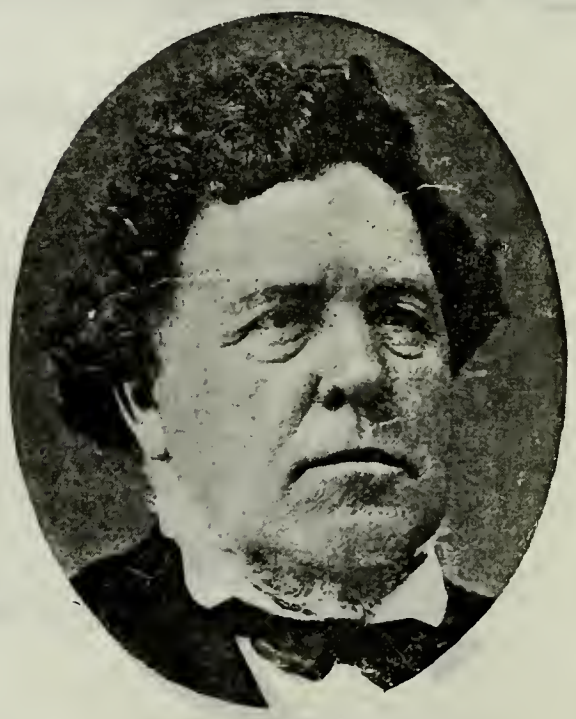

GEORGE ALBERT SMITH
Son of John Smith and Clarissa Lyman. Born June 26, 1817, Potsdam, St. Lawrence Co., N. Y. Came to Utah July 24, 1847. Member of Quorum of the Twelve

JOHN HENRY SMITH
Son of George Albert Smith and Sarah Ann Libby. Born Sept. 18, 1848, Kanesville, Iowa. Came to Utah Oct. 27, 1849. Bishop of 17th Ward. Member of Quorum of the Twelve Apostles.

GEORGE ALBERT SMITH
Son of John Henry Smith and Sarah Farr. Born April 4, 1870, Salt Lake City. Member of Quorum of the Twelve Apostles. Missionary to Southern States 1892-94.

APHEK WOODRUFF
Father of Wilford Woodruff. Came to Utah 1847.

WILFORD WOODRUFF
Son of Aphek Woodruff and Beulah Thompson. Came to Utah July 24, 1847, Brigham Young Co. President Church of Jesus Christ of Latter-day Saints.

WILFORD WOODRUFF, JR.
Son of Wilford Woodruff and Phoebe Whittemore. Born March 22, 1840, Montrose, Iowa. Came to Utah Oct. 14, 1850, Wilford Woodruff Company.

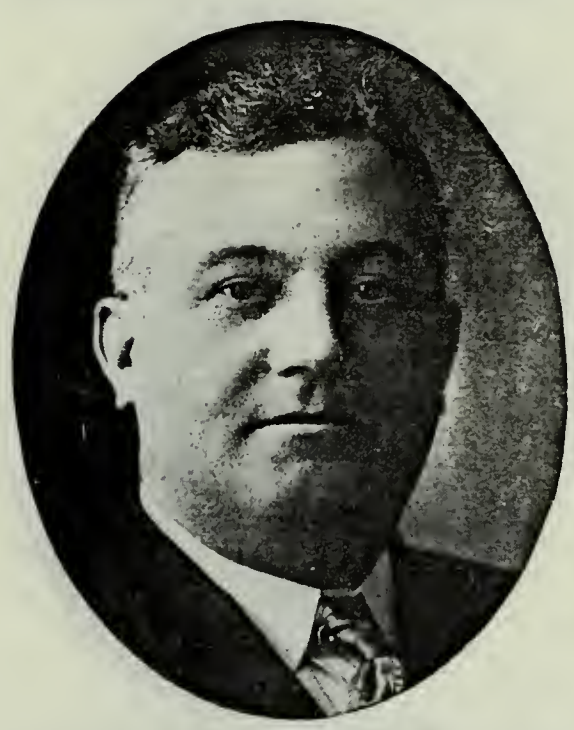

WILFORD SMITH WOODRUFF
Son of Wilford Woodruff, Jr., and Emily Jane Smith. Born Sept. 25, 1871, Salt Lake City. Salesman.

ASAHEL H. WOODRUFF
Son of Wilford Woodruff and Emma Smith. Born Feb. 3, 1863, Salt Lake City. Bishop of Waterloo Ward. Manager Wholesale Dry Goods Department Z. C. M. I.

ABRAHAM OWEN WOODRUFF
Son of Wilford Woodruff and Emma Smith. Born Nov. 23, 1872. Member Quorum of the Twelve Apostles.

DAVID PATTEN WOODRUFF
Son of Wilford Woodruff and Sarah Brown. Born April 1, 1854, Salt Lake City. High Councilor; Assessor, Collector and Treasurer.

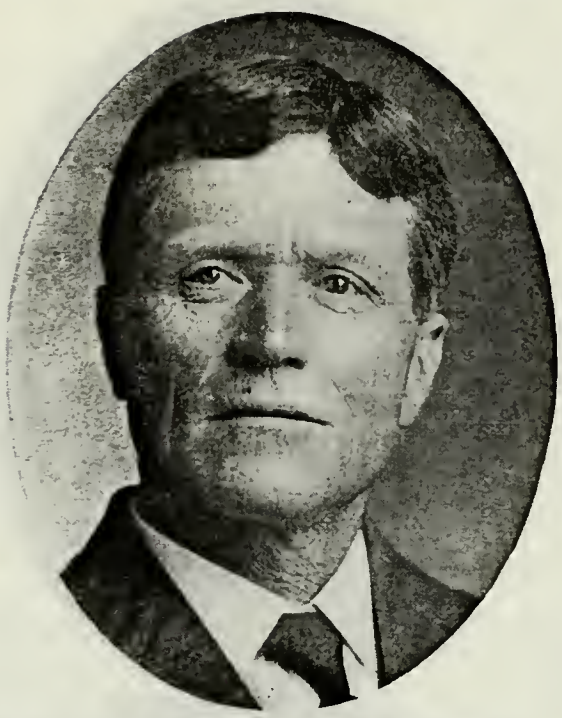

ENSIGN WOODRUFF
Son of Wilford Woodruff and Sarah Delight Stocking. Born Dec. 23, 1865, Salt Lake City. Pres. 14th Quorum Seventies.

J. J. WOODRUFF
Son of Wilford Woodruff and Sarah Delight Stocking.

MARION WOODRUFF
Son of Wilford Woodruff and Sarah Delight Stocking.

AMASA MASON LYMAN
Born March 30, 1813, Lyman, Grafton Co., N. H. Came to Utah July 21, 1847, Brigham Young Company. Member of Quorum of the Twelve Apostles.

FRANCIS MARION LYMAN
Son of Amasa M. Lyman and Louisa Maria Tanner. Born Jan. 12, 1840, Goodhope, Ill. President of the Quorum of Twelve Apostles.

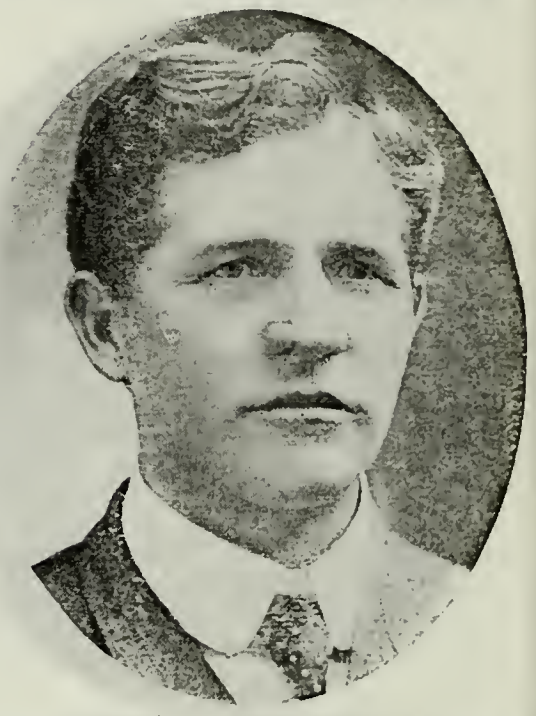

FRANCIS M. LYMAN, JR.
Son of Francis M. Lyman and Rhoda Ann Taylor. Born Sept. 25, 1863, Fillmore, Utah. Missionary Civil and Mining Engineer.

RICHARD ROSWELL LYMAN
Son of Francis M. Lyman and Clara Caroline Callister. Born Nov. 23, 1870, Fillmore, Utah. President of Y. M. M. I. A., Salt Lake Stake 1896-1902.

GEORGE ALBERT LYMAN
Son of Francis M. Lyman and Clara Caroline Callister. Born Nov. 14, 1873.

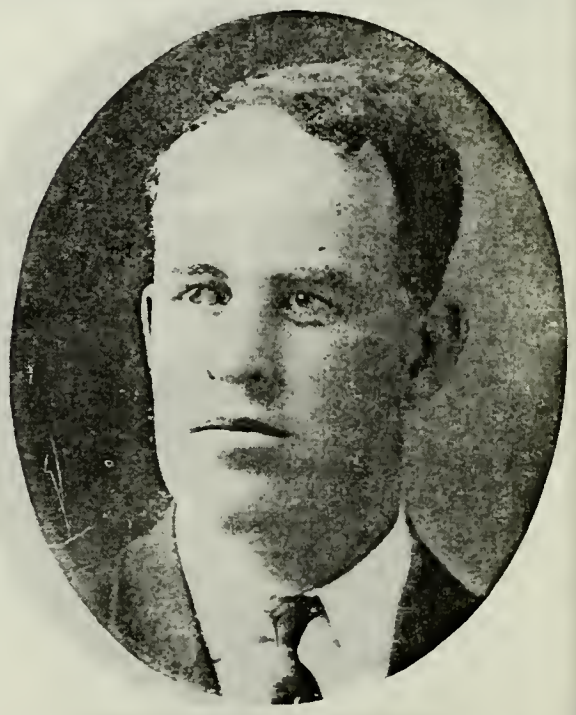

JOHN C. LYMAN
Son of Francis M. Lyman and Clara Caroline Callister. Born Sept. 21, 1880.

WALDO WILCKEN LYMAN
Son of Francis M. Lyman and Susan Delilah Callister. Born March 2, 1893, Salt Lake City.

AMASA MASON LYMAN, JR.
Son of Amasa Mason Lyman and Louisa Maria Tanner. Born Feb. 22, 1846, Nauvoo, Ill. Black Hawk Indian War Veteran. Assisted immigration.

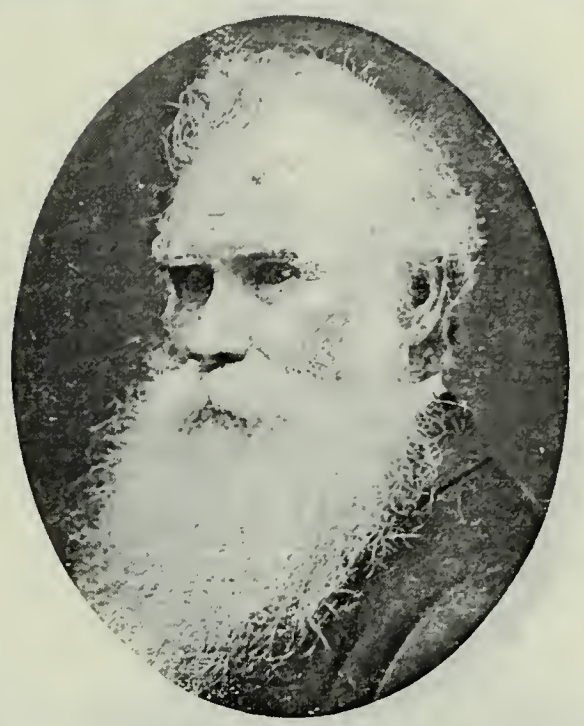

ORSON PRATT
Born Sept. 19, 1811, Hartford, N. Y. Came to Utah July 21, 1847, Brigham Young Co. Member of the first Quorum of the Twelve Apostles. Church historian.

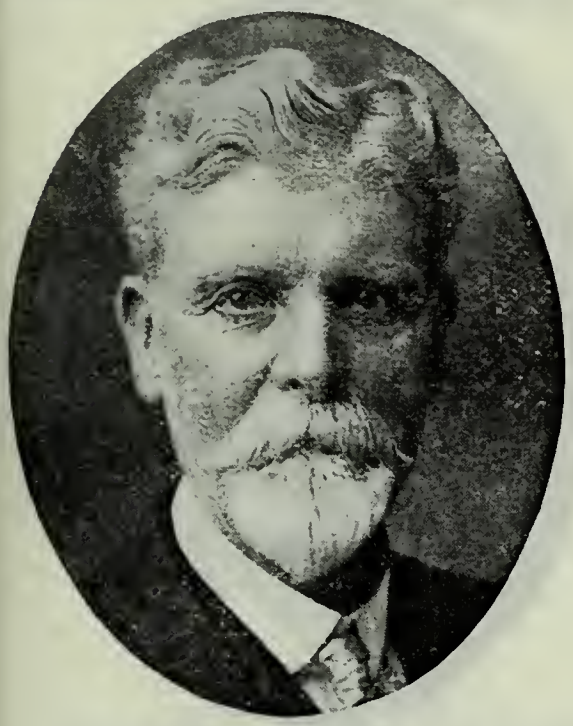

MILANDO PRATT
Son of Orson Pratt and Mary Ann Merrill. Born Sept. 30, 1848, Harris Grove, Iowa. Patriarch. Mining Man.

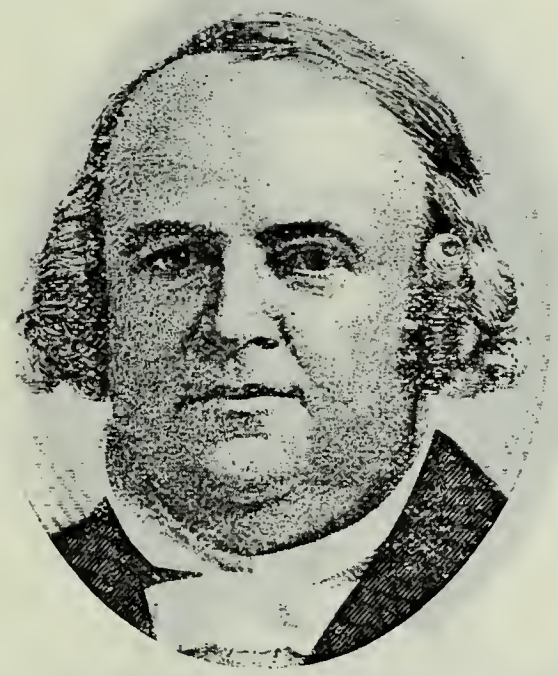

WILLARD RICHARDS
Born June 24, 1804, in Massachusetts. Came to Utah July 24, 1847, Brigham Young Company. Apostle. Present at the Death of the Prophet Joseph Smith.

CALVIN W. RICHARDS.
Son of Willard Richards and Rhoda Harriett Foss. Born Oct. 7, 1852, Salt Lake City.

GEORGE GILL RICHARDS
Son of Stephen Longstroth Richards (son of Willard Richards) and Emma Louise Stayner. Born Sept. 5, 1883, Salt Lake City. Physician and Surgeon.

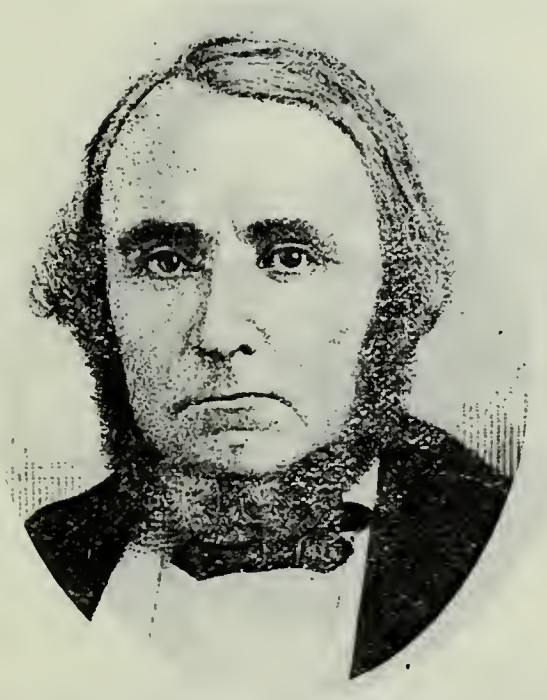

WILLIAM CLAYTON
Born July 14, 1814, Preston, Lancashire, Eng. Came to Utah July 24, 1847, Brigham Young Company. Recorder of Revelation on Celestial Marriage. Historian.

NEPHI WILLARD CLAYTON
Son of William Clayton and Augusta Braddock. Born Oct. 8, 1855, Salt Lake City. Capitalist. Builder Saltair Beach Resort and S. L. & L. A. R. R.

ARCHER WALTERS CLAYTON
Son of William Clayton and Sarah Walters. Born April 10, 1858. Resided Salt Lake City.

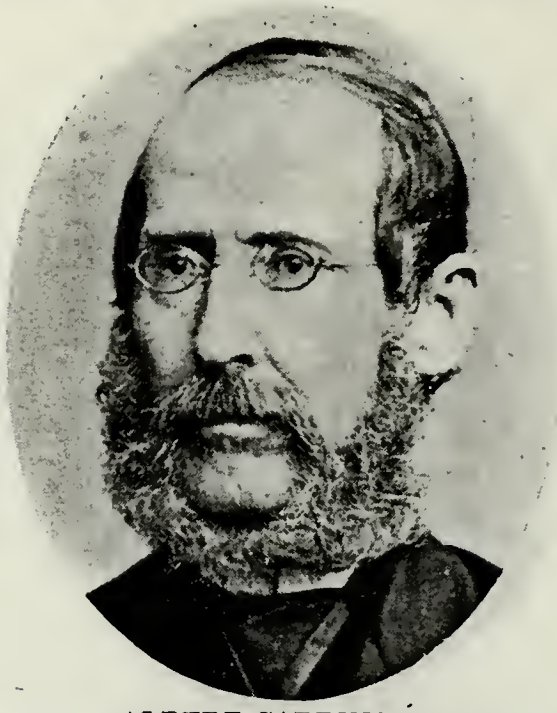

ALBERT CARRINGTON
Came to Utah July 24, 1847. Apostle. One of Framers Constitution of State of Deseret. Surveyor Salt Lake City. Editor "Deseret News."

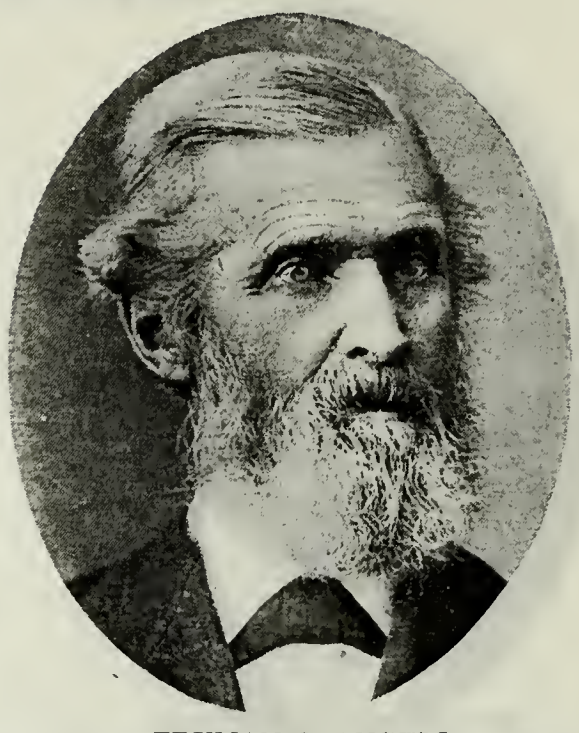

TRUMAN O. ANGELL
Born June 5, 1810, North Providence, R. I. Came to Utah July 24, 1847, Brigham Young Company. Architect of the Temple and Tabernacle.

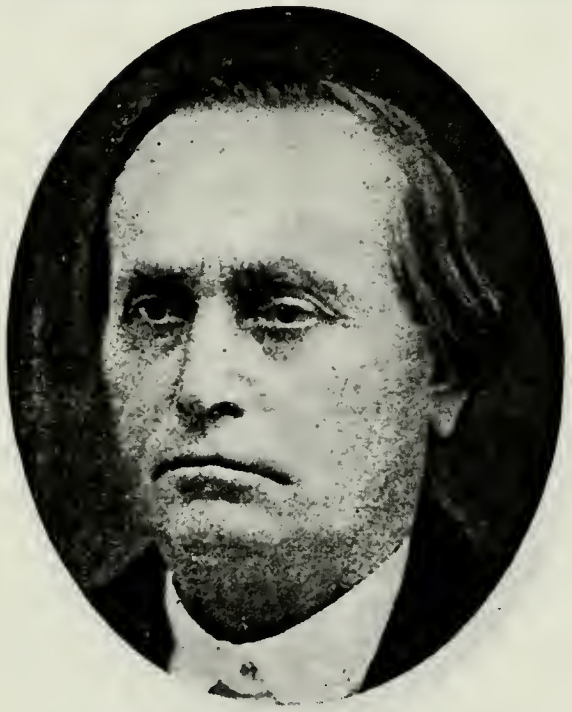

ERASTUS SNOW
Born Nov. 8, 1818, St. Johnsbury, Vt. Came to Utah July 24, 1847, Brigham Young Company. Apostle in L. D. S. Church. Member Legislature.

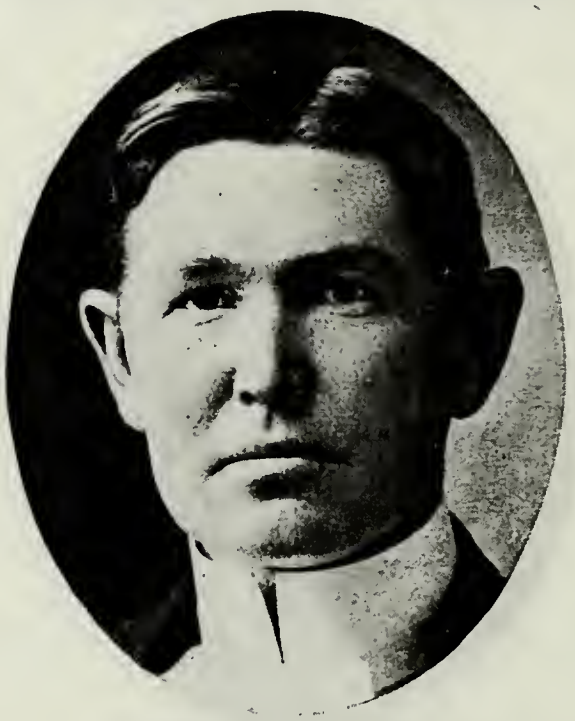

EDWARD H. SNOW.
Son of Erastus Snow and Josephine Spencer. Born June 23, 1865, St. George. Member first State Senate. President St. George Bank.

ASHBY SNOW
Son of Erastus Snow. Attorney at La[illegible]e Director Utah State National Bank.

SHADRACH ROUNDY
Born Jan. 1, 1789. Came to Utah July 24, 1847. Brigham Young Company. Bishop 16th Ward. Indian War Veteran. Farmer.

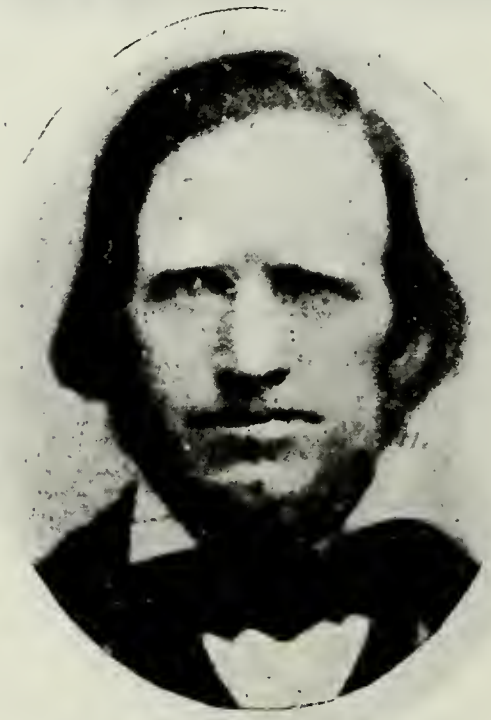

LAUREN HOTCHKISS ROUNDY
Son of Shadrach Roundy and Betsy Quimby. Born May 21, 1815, Spafford, Onondaga Co., N. Y. High Councilor. Indian War Veteran. Farmer.

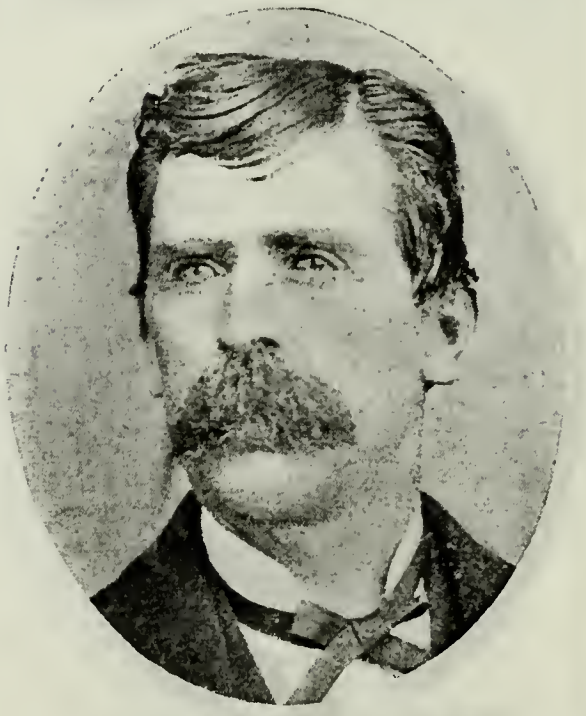

WILLIAM HEBER ROUNDY
Son of Lauren Hotchkiss Roundy and Joanna Carter. Born Feb. 5, 1846, Nauvoo, Ill. Elder. Assessor and Collector.

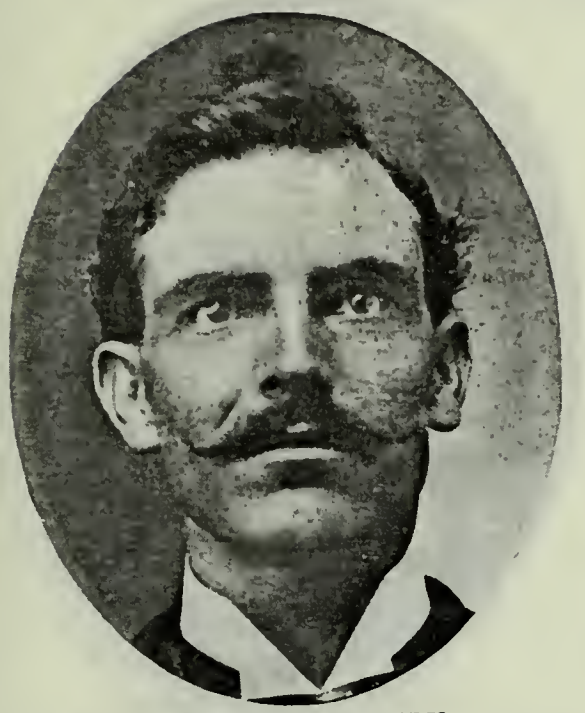

JOHN DAVIS ROUNDY
Son of William Heber Roundy and Malinda Parker. Born Nov. 3, 1876, Upper Kanab, Kane Co., Utah. Bishop's Counselor Alton Ward. Farmer and Stockman.

JOHN ROUNDY
Son of Lauren Hotchkiss Roundy and Jane Ann Koyle. Born May 18, 1864, Springville, Utah. Bishop Knightsville, Utah. Mining Man. Merchant.

JARED CURTIS ROUNDY
Son of Shadrach Roundy and Betsy Quimby. Born Jan. 5, 1827, in Ohio. Bishop Wanship Ward. Indian War Veteran.

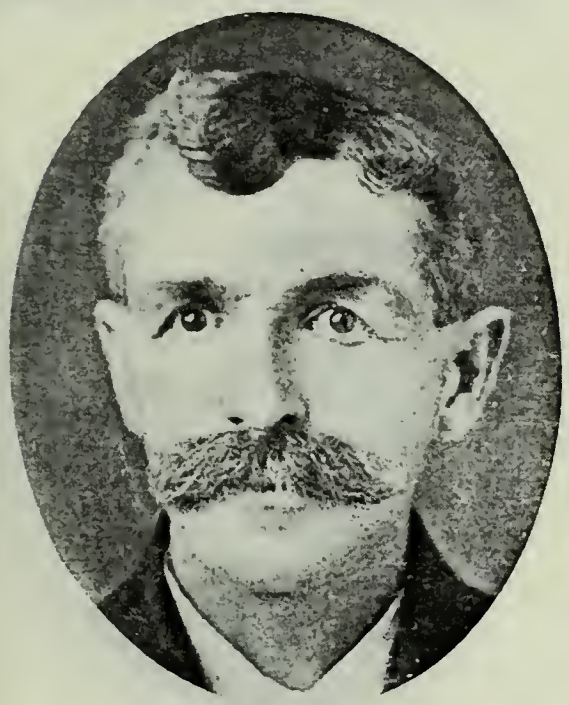

WILLIAM ALLEN
Son of Rufus Allen, who came to Utah July 24, 1847, and Mary Phelps. Born Jan. 10, 1866, Riverdale, Utah. Elder. County Assessor several years. Farmer.

WILLIAM MORE ALLRED
Son of Isaac Allred, who came to Utah July 24, 1847, Brigham Young Company, and Mary Calvert. Born Dec. 24, 1819, Nashville, Tenn.

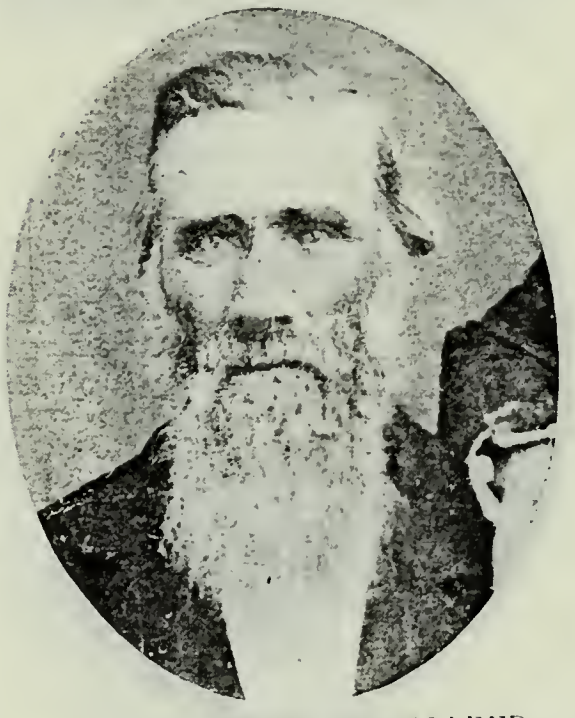

REDDEN ALEXANDER ALLRED
Son of Isaac Allred and Mary Calvert. Born Feb. 21, 1822.

MILFORD ALEXANDER ALLRED
Son of Redden A. Allred and Julia Bates. Born Feb. 17, 1857, Salt Lake City. Miner.

PAULINUS HARVEY ALLRED
Son of Isaac Allred and Mary Calvert. Born Jan. 21, 1829, Farmington, Tenn. Came to Utah July 24, 1847, Brigham Young Company.

ISAAC H. ALLRED
Son of Paulinus Harvey Allred and Melissa Norton. Born Nov. 22, 1850, Cottonwood, Utah. Member first Bishopric of Riverside, Idaho.

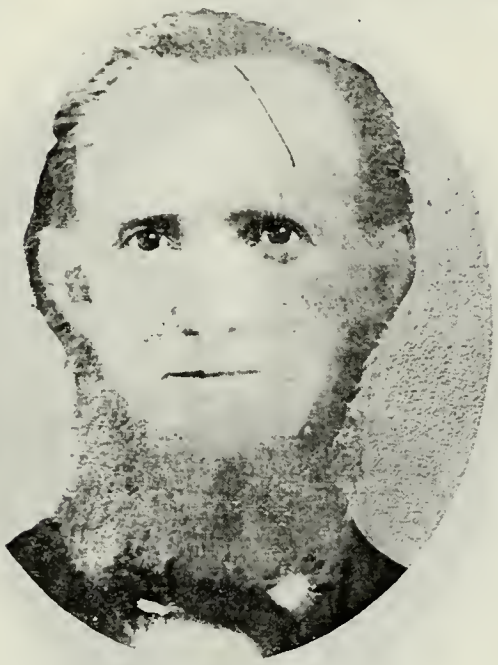

ROBERT E. BAIRD. (BYARD)
Born May 15, 1817, Londonderry, Ireland. Came to Utah July 24, 1847, Brigham Young Company. Pres. 53rd Quorum Seventies. Justice of Peace.

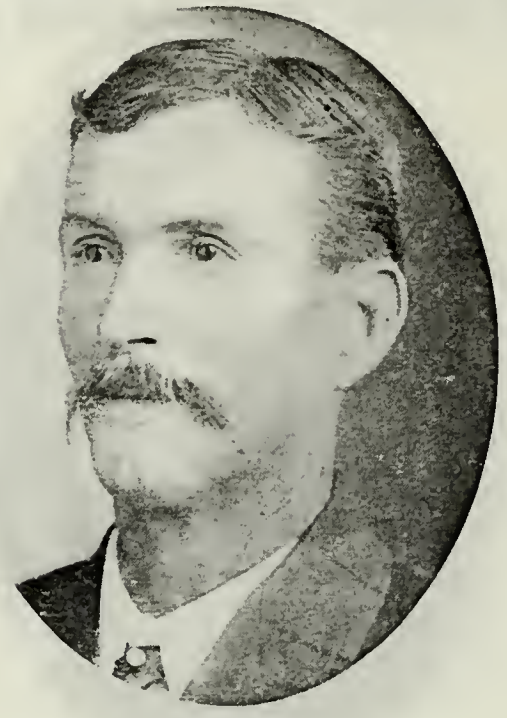

JOHN BAIRD
Son of Robert E. Baird (Byard) and Jane Hadley. Born Feb. 17, 1864, Lynn, Utah.

CARLOS ASHBY BADGER
Son of Rodney Carlos Badger (son of Rodney Badger who came to Utah July 24, 1847.) and Louisa Adeline Ashby Nobles. State Senator. Lawyer.

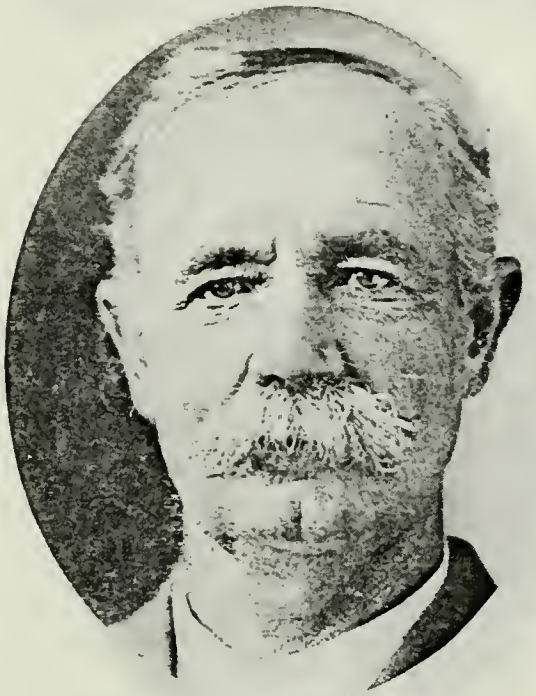

S. R. CUSHING
Son of Hosea Cushing, who came to Utah with the Brigham Young Company July 24, 1847. Lives at Santaquin, Utah.

EZRA TAFT BENSON
Born Feb. 22, 1811, Mendon, Mass. Came to Utah July 24, 1847, Brigham Young Co. Member Quorum of the Twelve Apostles.

GEORGE TAFT BENSON
Son of Ezra Taft Benson and Adeline Brooks. Born May 1, 1846, Garden Grove, Iowa. Bishop Whitney Ward. Farmer.

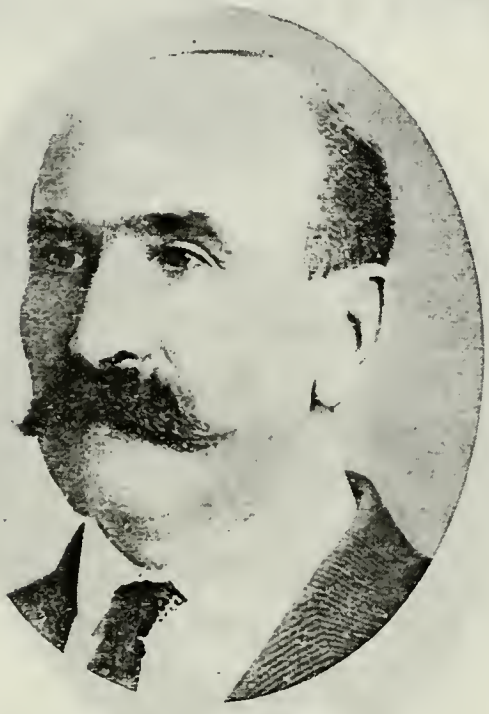

BRIGHAM YOUNG BENSON
Son of Ezra Taft Benson and Elizabeth Golliaher. Born Dec. 17, 1858, Salt Lake City. Bishop's Counselor. Director Lewiston State Bank.

GEORGE (WASHINGTON) BROWN
Born Jan. 25, 1827, Newberry, Ohio. Came to Utah July 24, 1847, Brigham Young Co. High Priest. Indian War Veteran.

ISAAC NATHANIEL BROWN
Son of George (Washington) Brown and May Elizabeth Hancock. Born March 18, 1855, Salt Lake City. Elder. Farmer.

JOHN BROWN
Born Oct. 23, 1820, Sumner County, Tenn. Came to Utah July 24, 1847, Brigham Young Co. Pres. 8th Quorum Seventies.

JAMES L. BROWN
Son of John Brown and Elizabeth Crosby. Born Nov. 26, 1860, Lehi, Utah. High Priest.

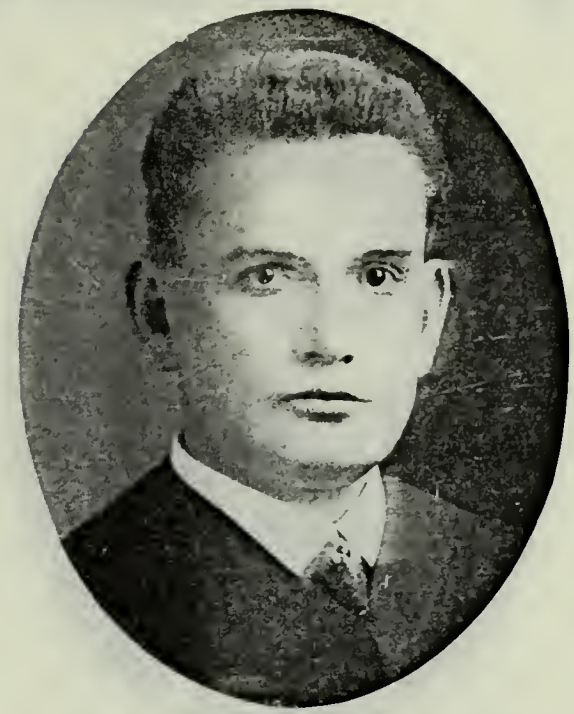

DR. JOHN ZIMMERMAN BROWN
Son of John Brown and Margaret Zimmerman. Born Sept. 2, 1873, Pleasant Grove, Utah. Head of Dept. of Physiology of University of Utah, 1907-10.

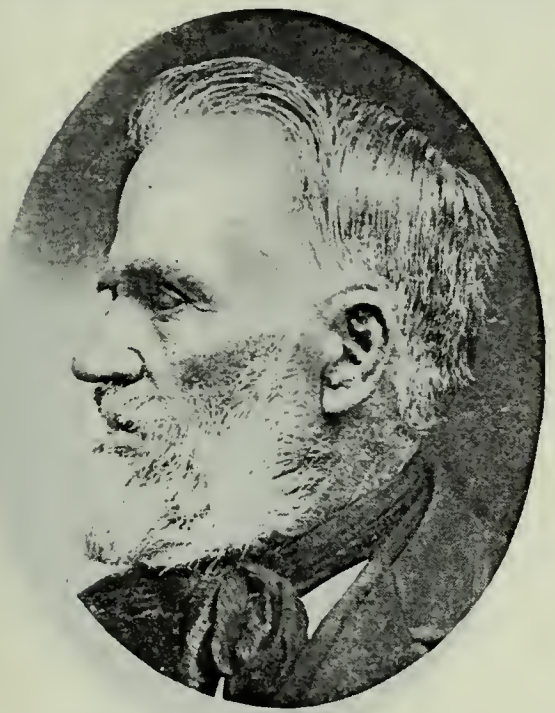

WILLIAM W. CASPAR
Came to Utah with Mormon Battalion, accompanying the Brigham Young Company, July 24, 1847.

THOMAS BULLOCK
Born Dec. 23, 1816, Leek, Staffordshire, Eng. Came to Utah July 24, 1847, Brigham Young Company. First Recorder of Salt Lake City and County.

THOMAS H. BULLOCK
Son of Thomas Bullock, who came to Utah July 24, 1847, and Henrietta Rushton.

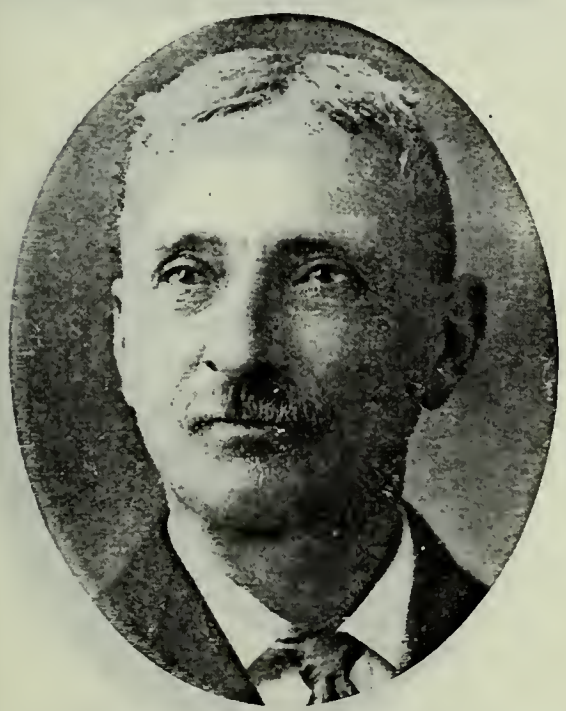

FRANCIS ALONZO BULLOCK
Son of Thomas Bullock and Henrietta Rushton. Born Aug. 5, 1855, Salt Lake City. Elder, Railroads.

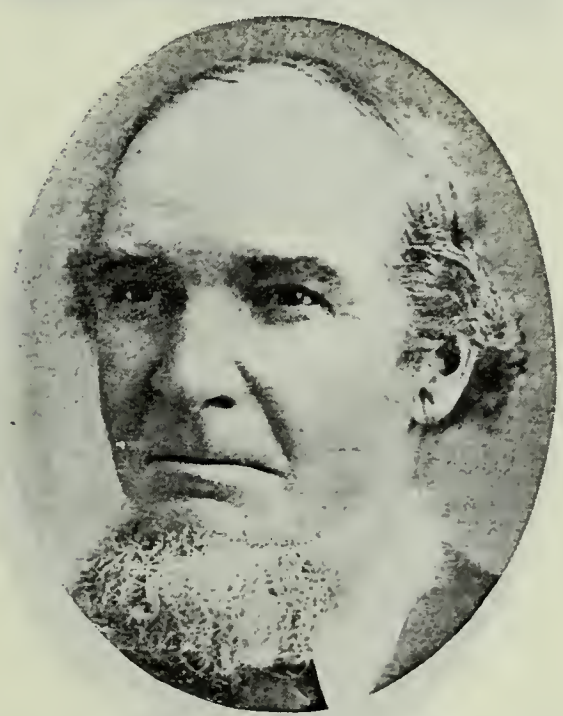

WILLIAM CARTER
Born Feb. 12, 1821, in Herefordshire, Eng. Came to Utah July 22, 1847, Brigham Young Company. Member Bishopric 14th Ward, Salt Lake City.

WILLIAM JOHN BENBOW CARTER
Son of William Carter and Ellen Benbow. Born June 29, 1852, Salt Lake City. High Councilor St. George Stake. Farmer.

WILLIAM ALEXANDER CHESLEY
Son of Alexander Philip Chesley, who came to Utah July 24, 1847, Brigham Young Co., and Eliza Haws. Born Sept. 29, 1845, Sangamon County Ill. Seventy.

ZEBEDEE COLTRIN
Born Sept. 7, 1804, Ovid, Seneca Co., N. Y. Came to Utah July 24, 1847, Brigham Young Company. Patriarch.

HEMAN COLTRIN
Son of Zebedee Coltrin and Mary Mott. Born Jan. 29, 1854, Palmyra, Utah. Farmer.

ISAAC DECKER
Born Nov. 29, 1800, in Holland. Came to Utah 1847. Farmer. Lived in Provo Valley, Utah.

ISAAC PERRY DECKER
Son of Isaac Decker and Harriet Page Wheeler. Born Aug. 7, 1840, Winchester, Scott County, Ill. Came to Utah July 24, 1847.

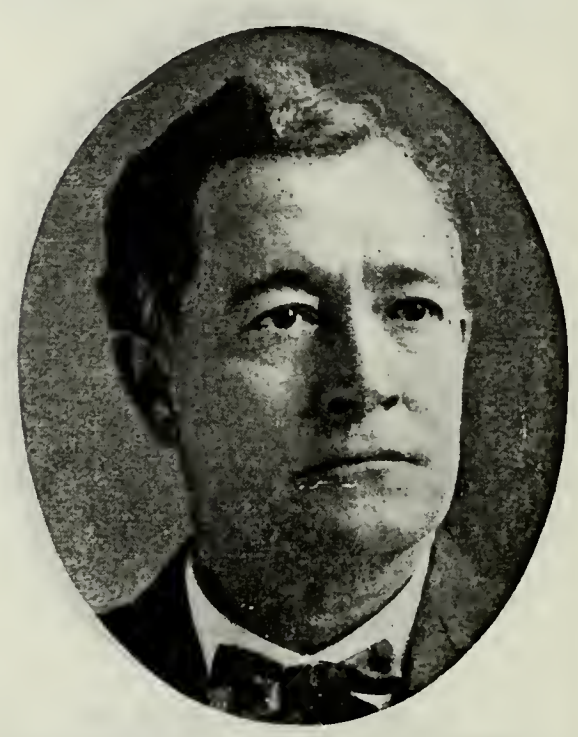

CHARLES FRANKLIN DECKER
Son of Isaac Perry Decker and Elizabeth Ogden. Born Sept. 15, 1863, Salt Lake City. Member Provo city council. Mayor two terms. Investments, Real Estate.

CHARLES FRANKLIN DECKER
Son of Isaac Decker and Harriet Page Wheeler. Born June 21, 1824, in New York State. Came to Utah Oct. 2, 1847, J. M. Grant Co. U. S. Mail Carrier 1851-55.

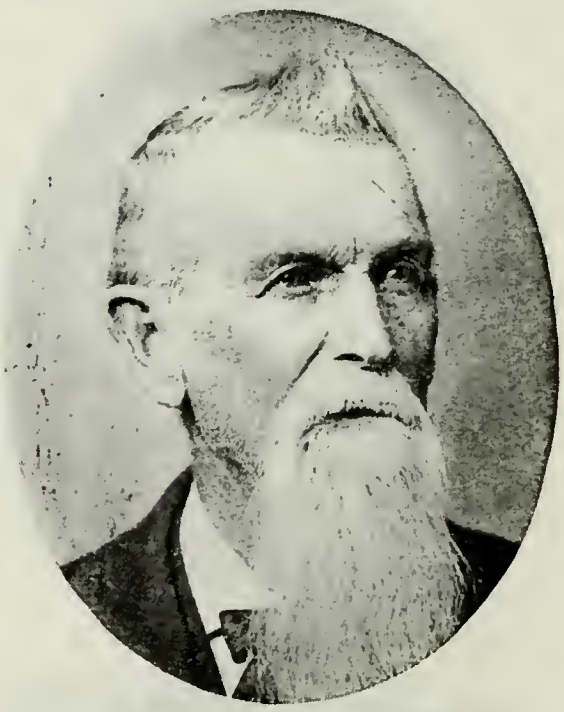

BENJAMIN F. DEWEY
Son of Ashbell Dewey and Harriet Adams, and brother of John H. Dewey. Pioneer July 24, 1847, Brigham Young Company. Farmer.

WILLIAM A. DEWEY
Downey, Idaho.

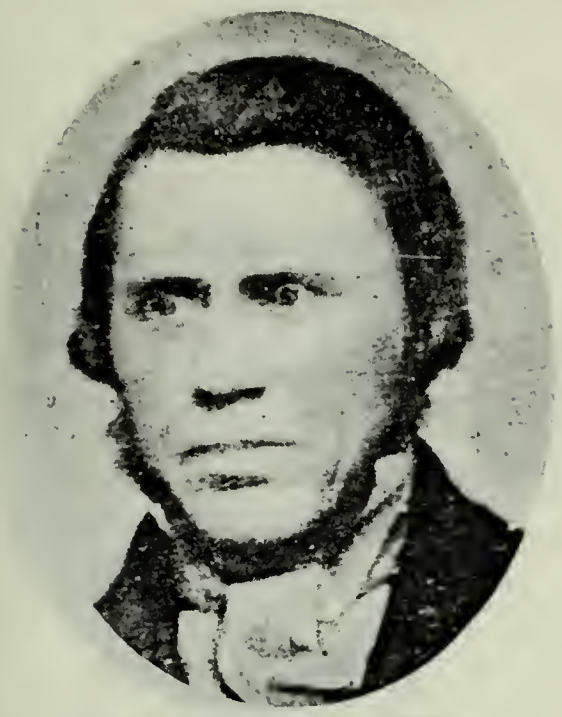

SYLVESTER HENRY EARL
Born Aug. 16, 1815, Scioto County, Ohio. Came to Utah July 24, 1847, Brigham Young Company. Bishop's Counselor.

JOSEPH IRA EARL
Son of Sylvester Henry Earl. Born Sept. 6, 1852, Salt Lake City. Bishop Bunkerville Ward.

IRA JOSEPH EARL
Son of Joseph Ira Earl. Born Dec. 16, 1884. Elder.

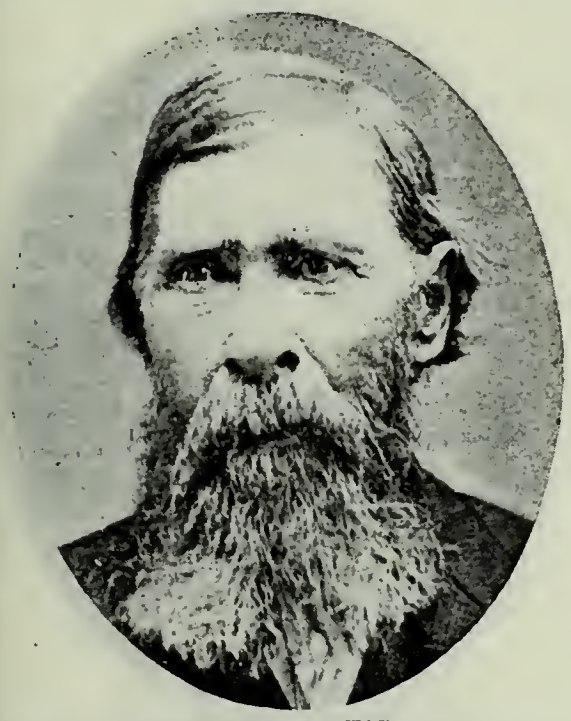

LYMAN CURTIS
Son of Nahum Curtis and Minnie Millicent Waite. Born Jan. 21, 1812. Came to Utah, July 22, 1847, Brigham Young Company. Road and Canal Builder.

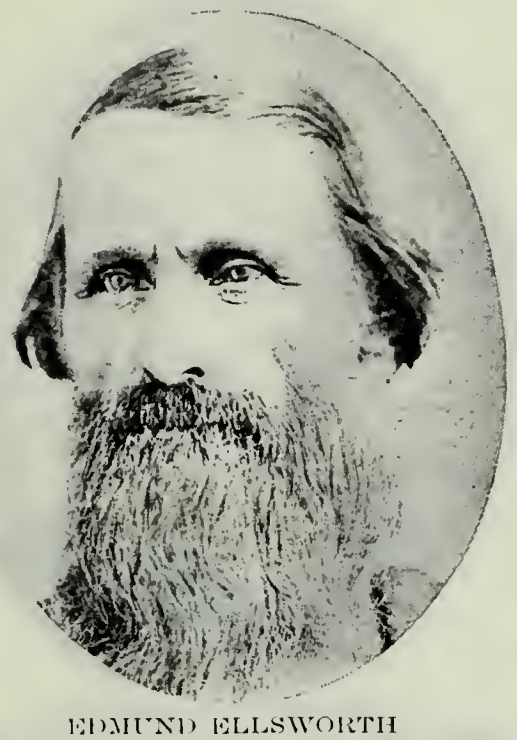

EDMUND ELLSWORTH
Born July 1, 1819, Paris, Oneida Co., N. Y. Came to Utah July 24, 1847, Brigham Young Co. Veteran Walker Indian War.

ASA CHARLES ELLSWORTH
Son of Edmund Ellsworth and Mary Ann Dudley. Born Sept. 17, 1866, West Weber, Utah. First Counselor in Y. M. M. I. A.

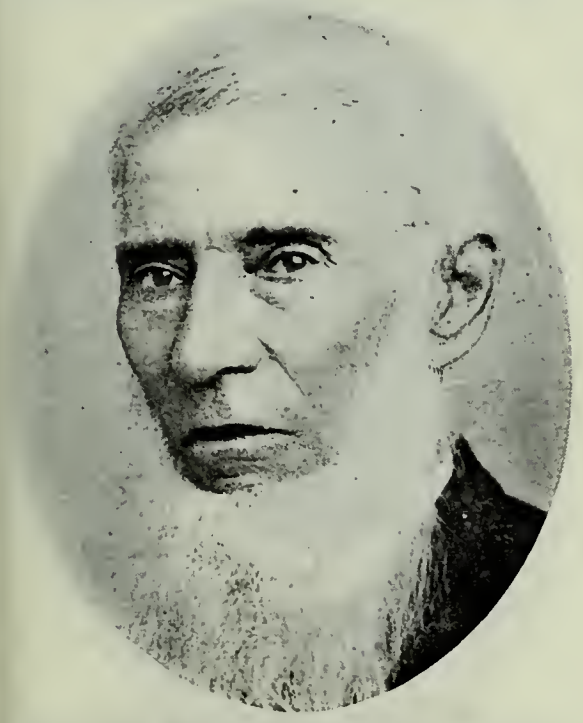

WILLIAM EMPEY
Came to Utah July 24, 1847, Brigham Young Company.

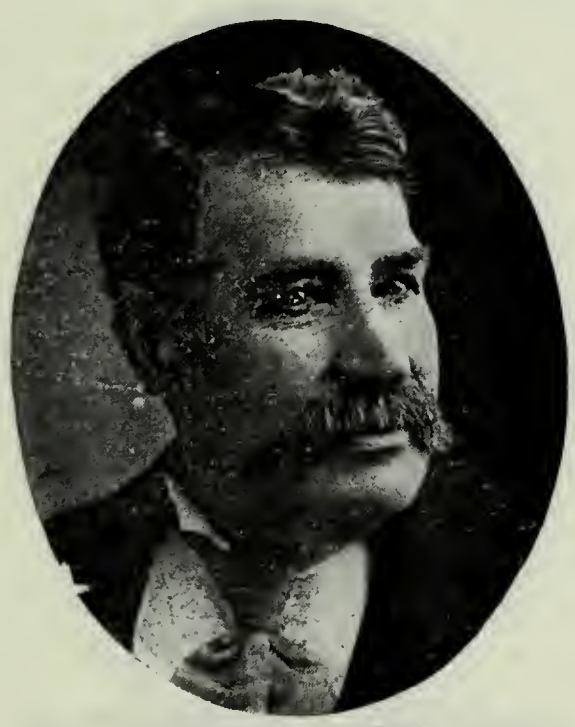

NELSON A. EMPEY
Son of William Empey. Came to Utah July 24, 1847. Bishop 13th Ward. Merchant.

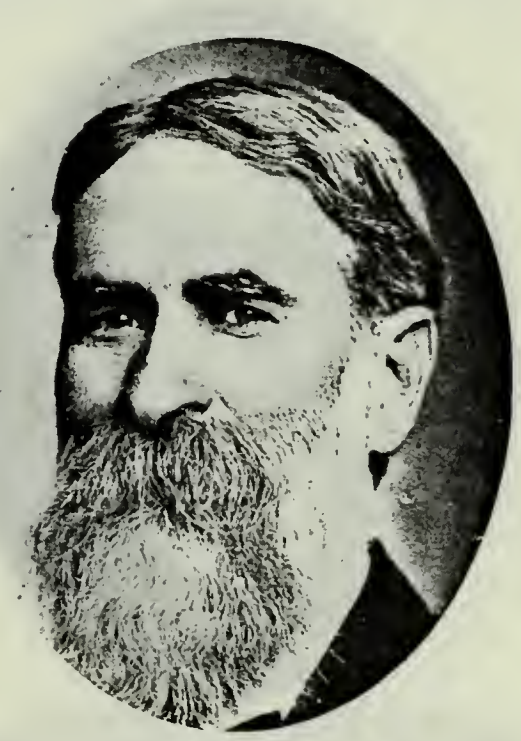

D. H. ENSIGN
Son of Datus Ensign, who came to Utah July 24, 1847. Bishop 1st Ward, Ogden, Utah.

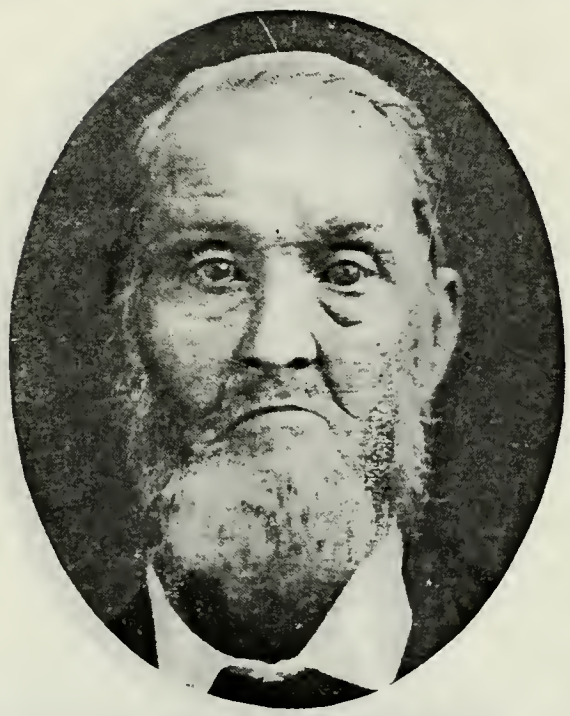

ADDISON EVERETT
Born Oct. 10, 1815, Orange County, N. Y. Came to Utah July 24, 1847, Brigham Young Company. Bishop 8th Ward, Salt Lake City.

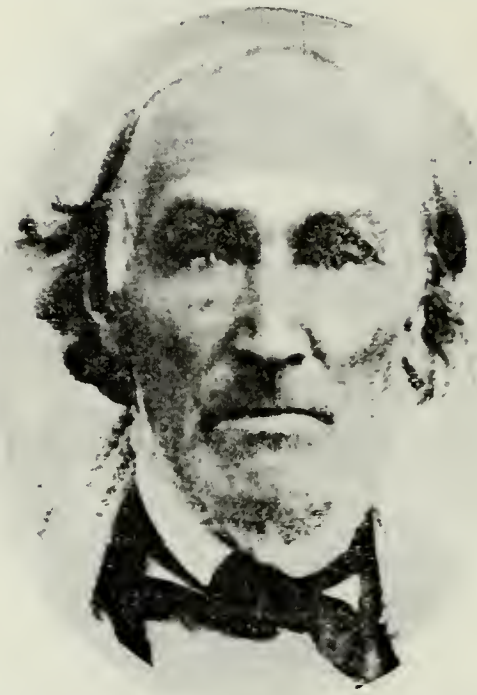

WINSLOW FARR
Born Jan. 14, 1794, Chesterfield, Vt. Came to Utah Sept. 30, 1850, Joseph Young Co. Settled at Big Cottonwood 1851.

AARON (FREEMAN) FARR
Son of Winslow Farr and Olive Hovey Freeman. Born Oct. 31, 1818. Came to Utah July 24, 1847, Brigham Young Co.

NATHANIEL FAIRBANKS
Son of Joseph Fairbanks. Came to Utah July 24, 1847, Brigham Young Company.

SIMEON (FULLER) HOWD
Born May 13, 1813, Camden, N. Y. Came to Utah July 24, 1847, Brigham Young Company. Pioneer to Beaver, Utah.

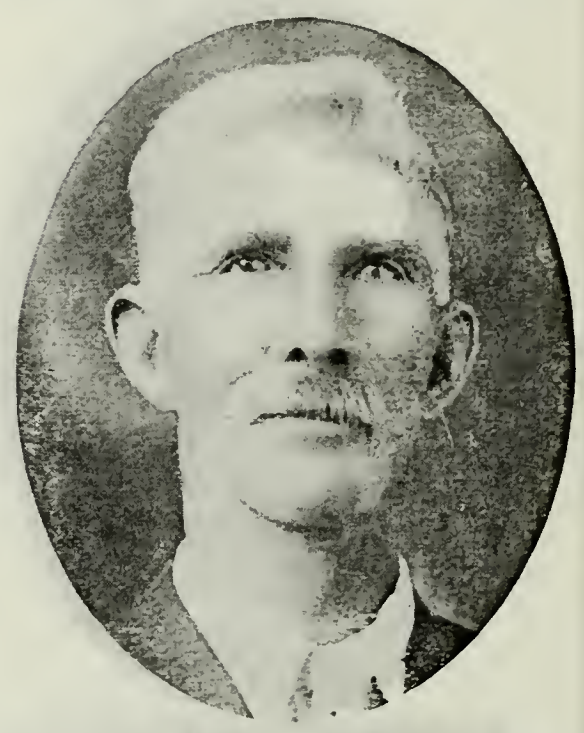

SIMEON FULLER HOWD, JR.
Son of Simeon Fuller Howd and Lucinda Morgan. Born Mar. 5, 1859, Beaver, Utah. City Marshal. Member City Council.

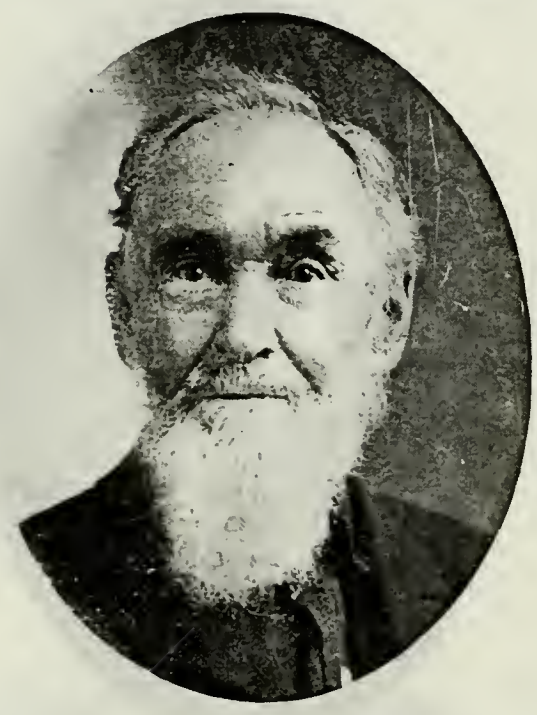

JOHN (STREATOR) GLEASON
Born Jan. 13, 1819. Came to Utah July 22, 1847, Brigham Young Company. Lieut.-Col. in Davis County Militia. Missionary to England 1860-63. Seventy.

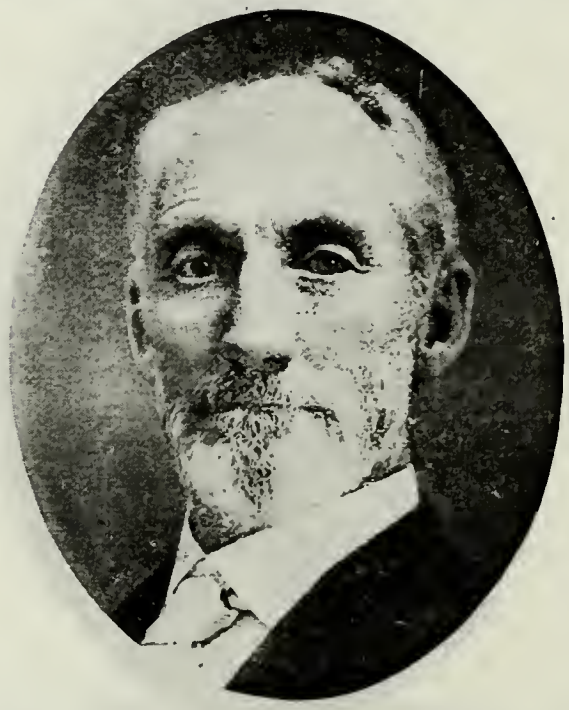

ALVIRAS HORNE GLEASON
Son of John Streator Gleason and Desdemona Chase. Born July 5, 1848, on Elk Horn River, Neb. Settled at Garland 1871. Black Hawk Indian War Veteran.

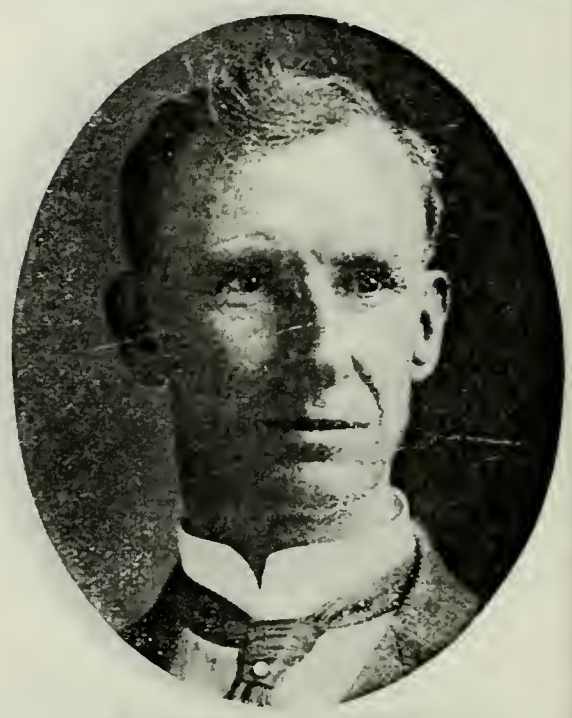

THOMAS HENRY GLEASON
Son of John Streator Gleason and Mary Ann Sutherland. Born Feb. 8, 1867, Farmington, Utah. Missionary 1896-97.

OLIVER B. HUNTINGTON
Born 1825 in New York. Came to Utah July 24, 1847, Brigham Young Company. Patriarch. Farmer and Stockraiser.

GEORGE W. HUNTINGTON
Son of Oliver B. Huntington and Mary Mellisa Neal. Born Sept. 18, 1848, Cambria, Niagara Co., N. Y. Elder. Farmer.

GEORGE AUGUSTUS HUNTINGTON
Son of George W. Huntington and Sarah Elizabeth Sprouse. Born Nov. 1, 1872, Salt Lake City. High Priest. Sunday School Superintendent. Justice of Peace.

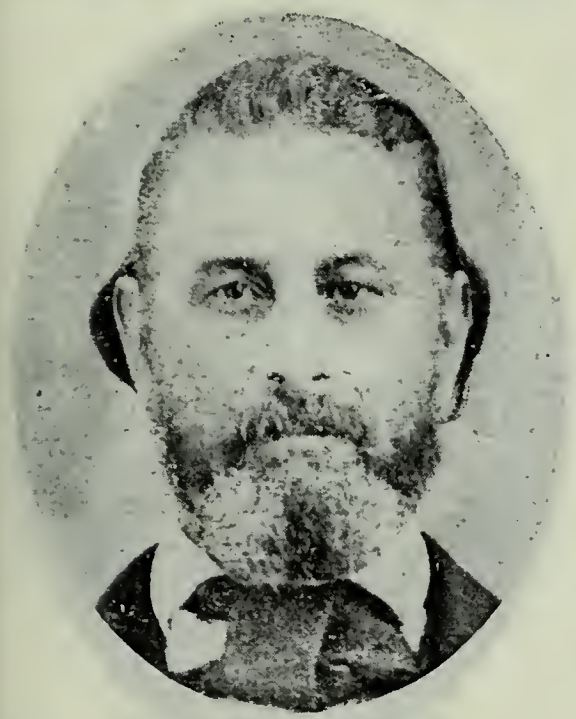

BURR FROST
Born March 4, 1815, Westfield, Conn. Came to Utah July 22, 1847, Brigham Young Co. Pres. 70th Quorum Seventies.

CHARLES A. HARPER
Pioneer, July 24, 1847, Brigham Young Company.

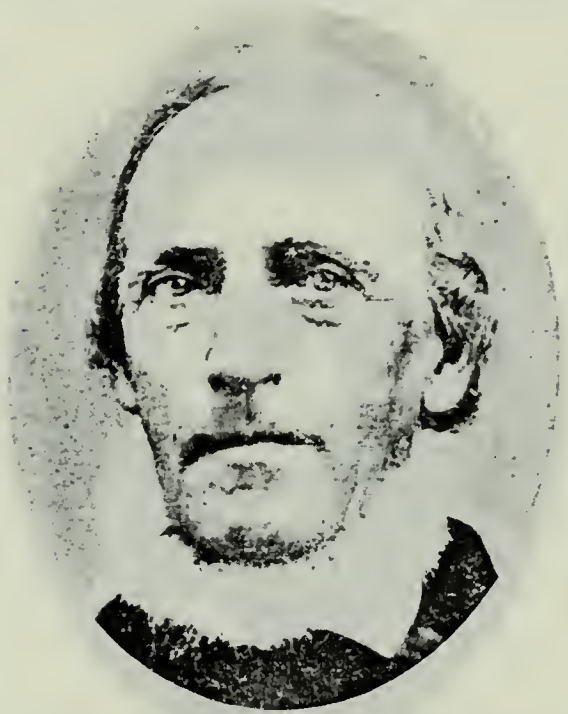

LEVI JACKMAN
Born July 28, 1797, Corinth, Vt. Came to Utah in 1847, Brigham Young Co. Member of High Council; High Priest; Elder.

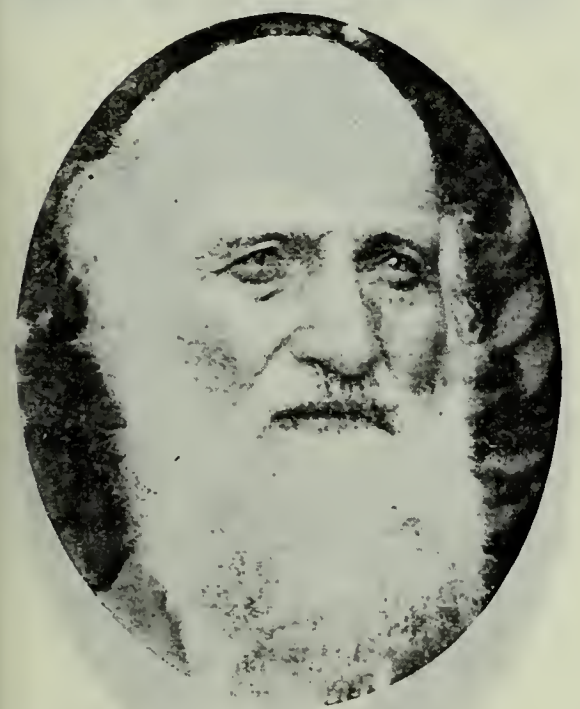

LEVI HARMON JACKMAN
Son of Levi Jackman and Lucinda Harmon. Born Sept. 6, 1853, Palmyra, Utah Co., Utah. Clerk of Quorum of Elders; Clerk of Salem Ward 1870.

NORTON JACOB
Born Aug. 11, 1804, Sheffield, Berkshire Co., Mass. Came to Utah July 22, 1847. Presiding Elder at Snake Creek 1863-64.

JOSEPH JACOB
Son of Norton Jacob and Emily Heaton. Born May 20, 1845, at Nauvoo, Ill. Capt. Utah Militia 1863-66. Indian War Vet'rn.

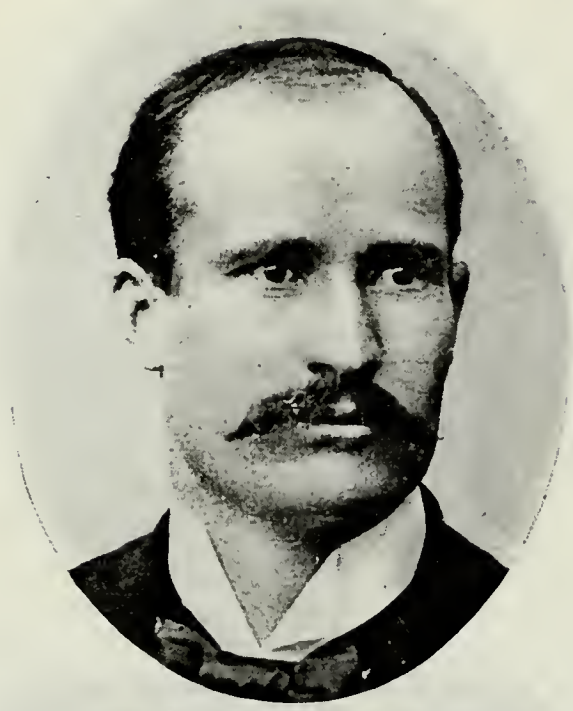

JOSEPH JACOB, JR.
Son of Joseph Jacob and Ellen H. Gerber. Born Aug 1, 1867.

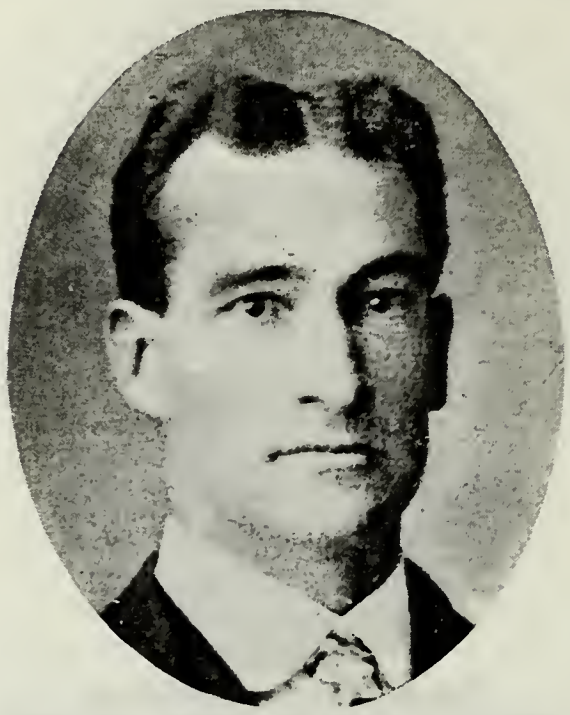

MILTON JACOB
Son of Joseph Jacob and Ellen H. Gerber. Born May 20, 1874.

ISAAC JACOB
Son of Joseph Jacob and Ellen H. Gerber. Born May 11, 1876.

STEPHEN KELSEY
Born Dec. 29, 1830, Montville, Geauga Co., Ohio. Came to Utah July 24, 1847, Brigham Young Company.

STEPHEN ROBERT KELSEY
Son of Stephen Kelsey and Lydia Snyder. Born Oct 9, 1853, Brigham City, Utah.

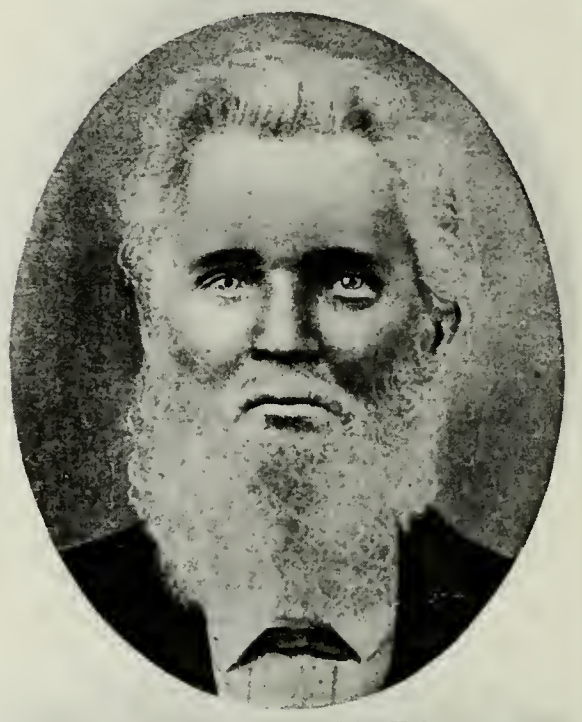

TUNIS RAPPLEYE
Son of John R. Rappleye and Margaret Tillie. Came to Utah in 1847, Brigham Young Co. Indian War Veteran. Farmer.

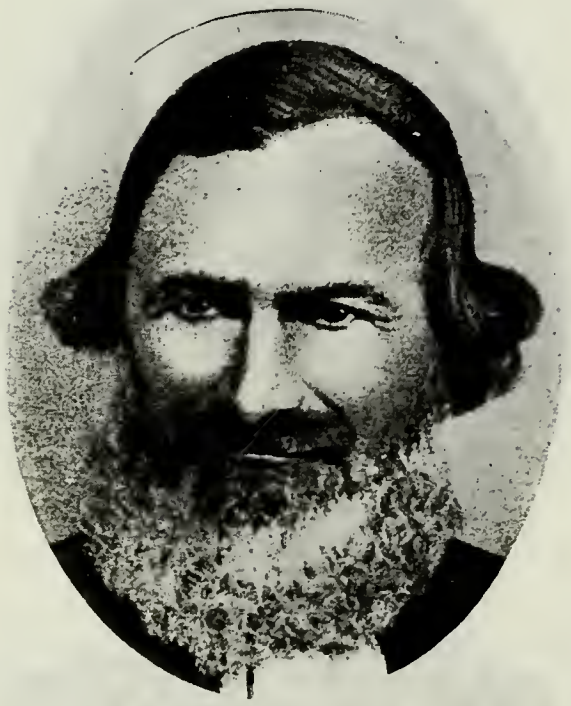

LEVI NEWELL KENDALL
Came to Utah July 24, 1847, Brigham Young Co. High Priest. Indian War Vet-

LEVI CYRUS KENDALL
Son of Levi Newell Kendall and Eliza Clemmons. Born Oct. 14, 1849, Salt Lake

LEVI CYRUS KENDALL, JR.
Son of Levi Cyrus Kendall and Comfort Ann Cox. Born Sept. 21, 1874, at Oxford,

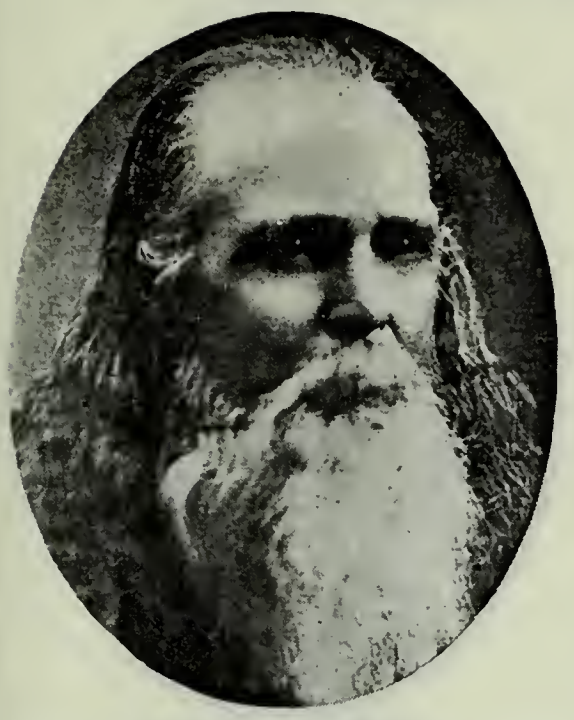

ORRIN P. ROCKWELL
Pioneer July 24, 1847. Bodyguard of the Prophet. A leading character in Utah's early history and noted for his work subduing desperate characters.

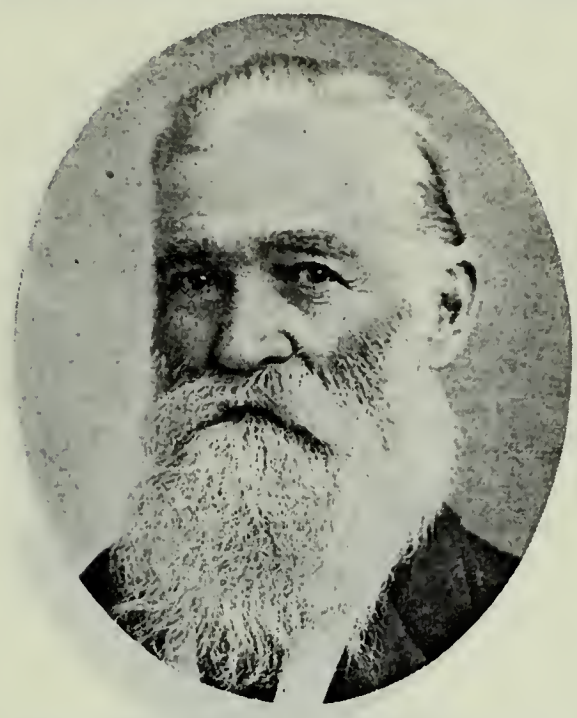

JESSE C. LITTLE
Born 1808 in Maine. Came to Utah July 24, 1847, Brigham Young Company. High Councilor. Fire Chief and Town Marshal.

WALTER W. LITTLE
Son of Jesse C. Little and Emily Hoagland. Born Dec. 28, 1876, at Salt Lake City, Utah. Prosecuting Atty. Lawyer.

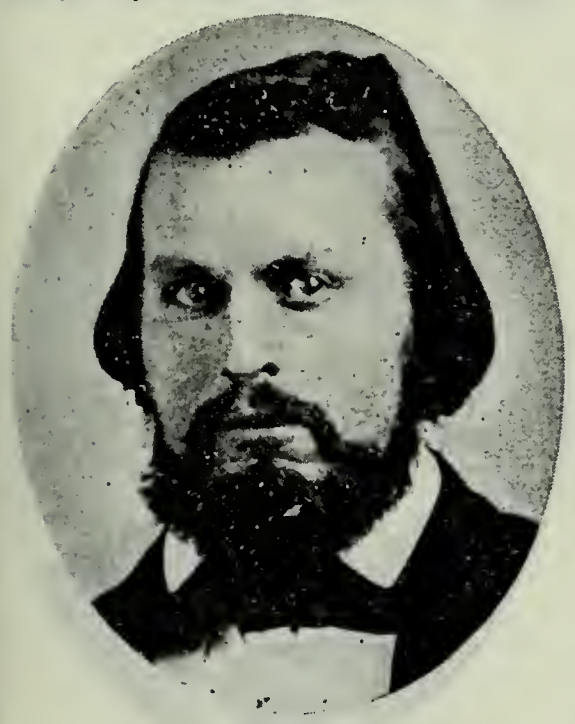

ELI HARVEY PEIRCE
Son of Robert Peirce and Hannah Harvey. Born July 29, 1827, in Chester County, Pennsylvania. Came to Utah July 24, 1847, Brigham Young Co. Bishop Brigham City.

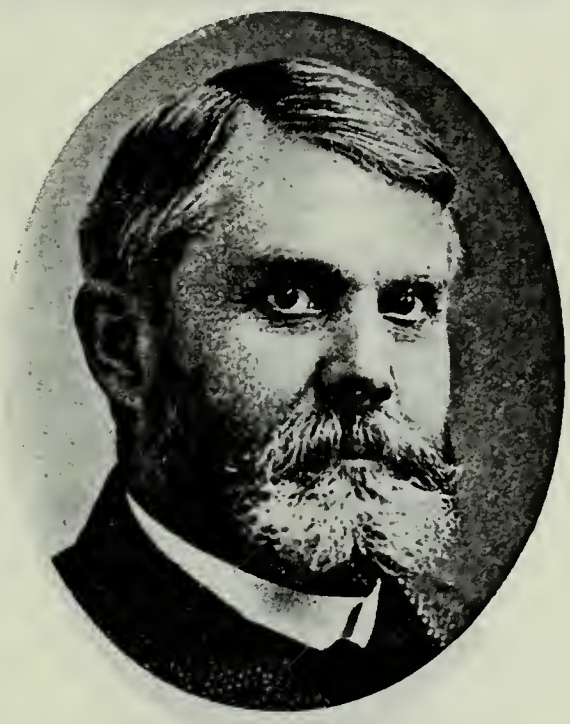

ELI HARVEY PEIRCE, JR.
Son of Eli Harvey Peirce and Susannah Neff. Born Sept. 27, 1851, Salt Lake City. High Priest.

ROBERT PIERCE
Came to Utah in September, 1847.

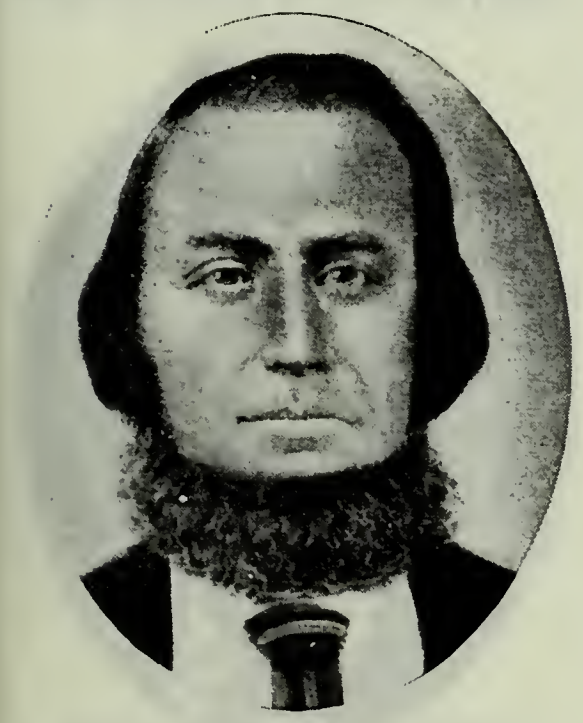

THOMAS PIERCE
Son of Robert Pierce. Farmer and Stockraiser.

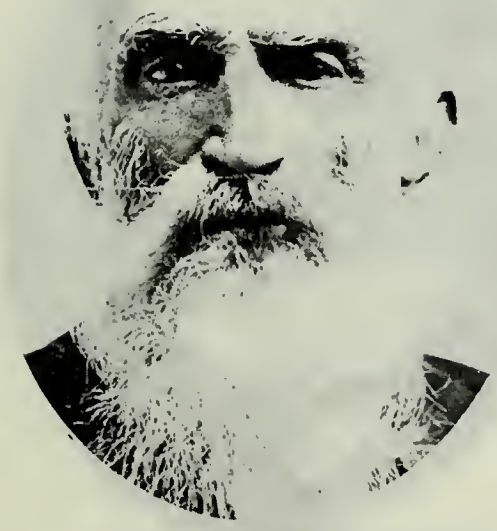

WILLIAM PIERCE
Son of Robert Pierce and Hannah Harvey. Born April 2, 1833, in Pennsylvania. Built the first house in Brigham City, Utah.

ELI T. PIERCE
Son of William Pierce and Jerusha Smith. Born Jan. 27, 1870, Brigham City, Utah. Farmer and Stockraiser.

FRANCIS MARTIN POMEROY
Born Feb. 22, 1822, Somers, Conn. Came to Utah July 24, 1847. High Priest. Justice of Peace at Paris, Idaho, and Mesa, Arizona. Farmer.

FRANKLIN THOMAS POMEROY
Son of Francis Martin Pomeroy and Sarah Matilda Colborn. Born Sept. 15, 1870, Paris, Idaho. Real Estate Broker.

FRANKLIN IVAN POMEROY
Son of Franklin Thomas Pomeroy and Sophia Isadora Morris. Born Jan. 26, 1894.

RETURN JACKSON REDDEN
Born Sept. 26, 1817, Hiram, Portage Co., Ohio. Came to Utah July 24, 1847. Brigham Young Co. Joseph Smith's bodyguard.

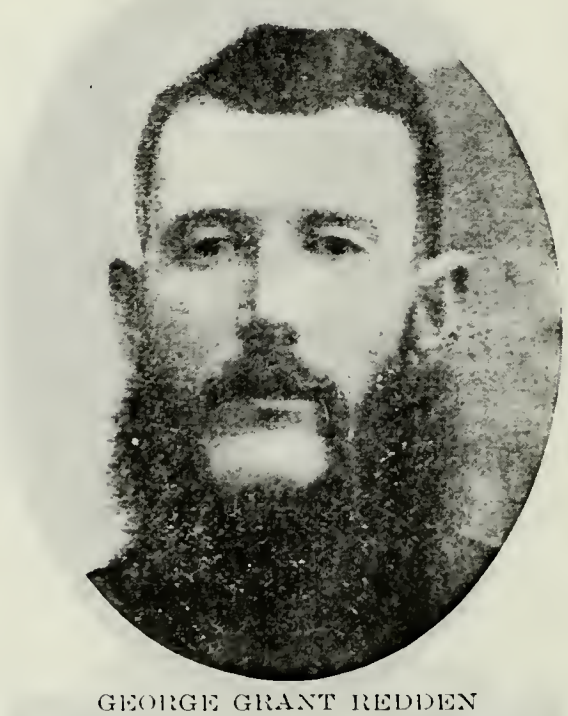

GEORGE GRANT REDDEN
Son of Return Jackson Redden and Naomi Eliza Murray. Born June 15, 1854, Salt Lake City. Home Missionary.

RICHARD EDMON REDDEN
Son of Return Jackson Redden and Naomi Eliza Murray. Born Aug. 29, 1865. Coalville, Utah. Lives at Hoytsville, Utah.

JOSEPH H. BOYINGTON
Came to Utah 1847. Heber C. Kimball Company. Father of the wife of James J. Sorensen of Neeley, Idaho.

ALBERT PERRY ROCKWOOD
Born June 9, 1805, at Holliston, Mass. Came to Utah July 24, 1847. Brigham Young Co. Member of first Legislature.

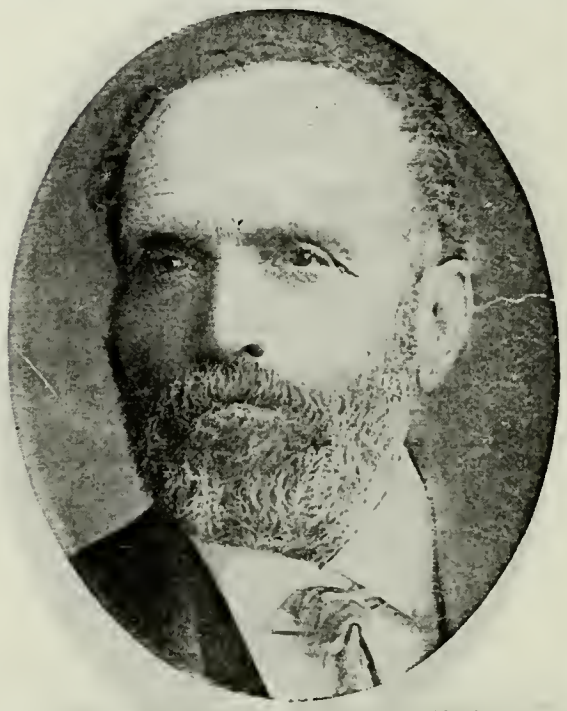

CHARLES WELCOME ROCKWOOD
Son of Albert Perry Rockwood and Elvira Teeples Wheeler. Born March 2, 1850. Salt Lake City. Bishop of Iona, Idaho. Ward.

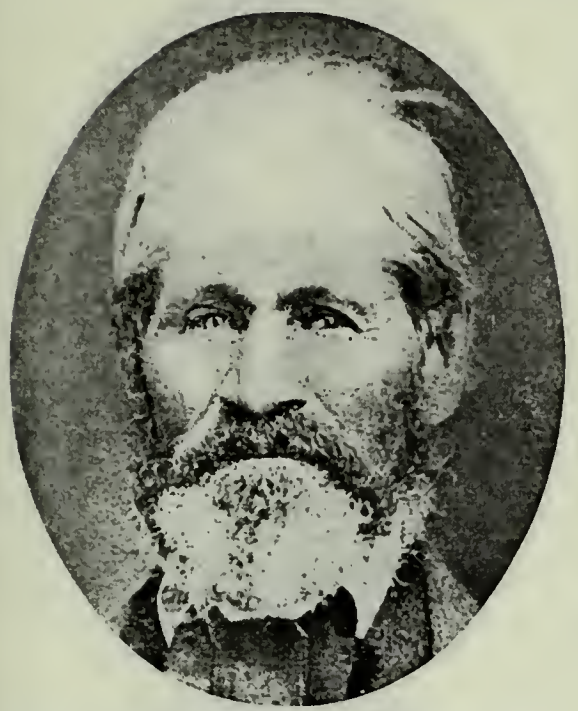

CHARLES SHUMWAY
Born Aug. 1, 1806, Oxford, Mass. Came to Utah July 24, 1847, Brigham Young Co. Missionary. Member of first Legislature.

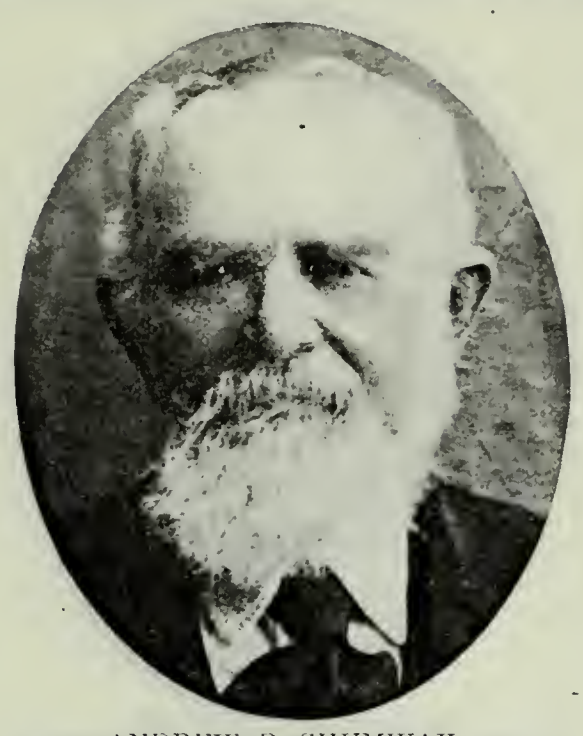

ANDREW P. SHUMWAY
Son of Charles Shumway and Julia Ann Hooker. Born Feb. 20, 1833, Millbury, Worcester Co., Mass. Came to Utah July 24, 1847. Bishop.

ANDREW T. SHUMWAY
Son of Andrew P. Shumway and Amanda Graham. Born June 4, 1866, Mendon, Utah. Resides at Marsh Center, Idaho.

CHARLES M. SHUMWAY
Son of Andrew P. Shumway and Mary Ann Christian. Born in 1872 at Mendon, Utah. Bishop. Farmer and Stockraiser.

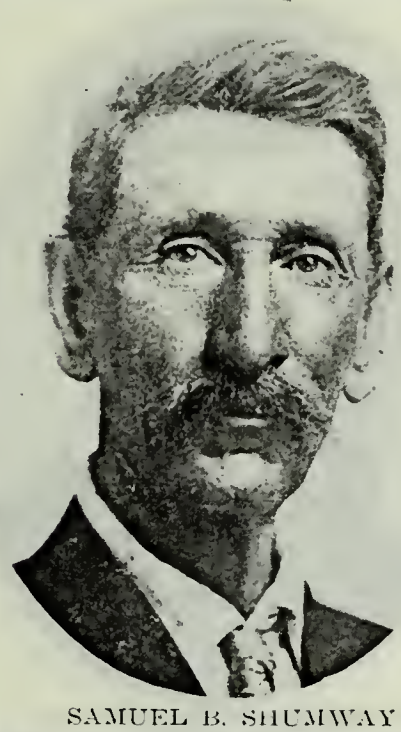

SAMUEL B. SHUMWAY
Son of Charles Shumway and Henrietta Bird. Born June 30, 1856, Little Cottonwood, Utah. Farmer and Stockraiser.

WILLIAM COCHRAN ADKINSON SMOOT
Adopted son of A. O. Smoot. Born Jan. 30, 1828, Roan County, Tenn. Came to Utah July 24, 1847, with the Brigham Young Company.

WILLIAM COCHRAN ADKINSON SMOOT, JR.
Son of William Cochran Adkinson Smoot and Martha Ann Sessions. Assistant Cashier Utah-Idaho Sugar Company of Sugar City, Idaho.

JAMES WESLEY STEWART
Born May 19, 1825, Fayette Co., Alabama. Came to Utah July 24, 1847, Brigham Young Company. High Priest.

JAMES WESLEY STEWART, JR.
Son of James W. Stewart and Jane Grover. Born Aug. 9, 1857, San Bernardino, Cal. High Priest; Sunday School Supt.

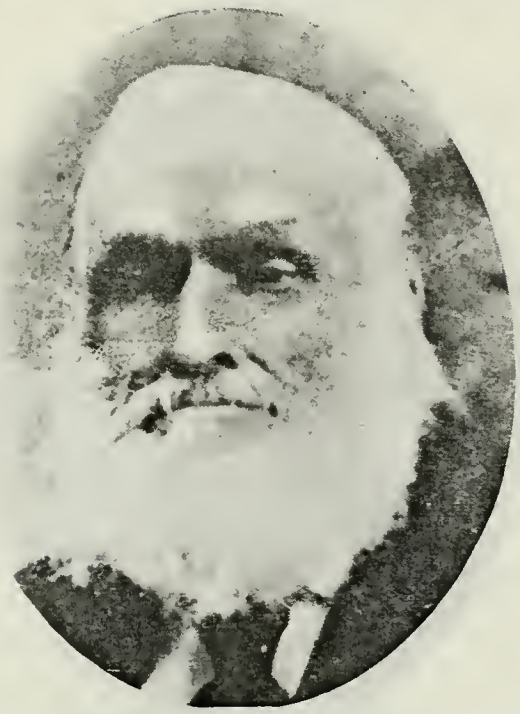

HENSON WALKER
Born March 13, 1820. Came to Utah July 24, 1847, Brigham Young Co. First Bishop and first Mayor of Pleasant Grove, Utah.

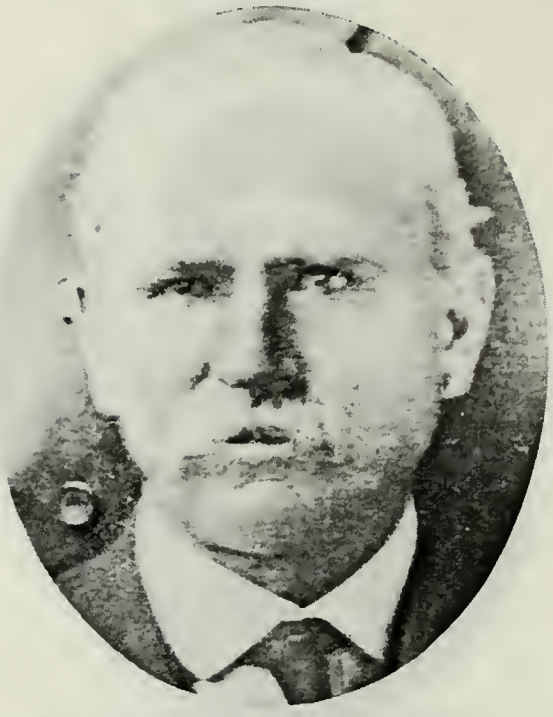

APPOLLOS BENJAMIN WALKER
Son of Henson Walker and Elizabeth Foutz. Born Nov. 4, 1855. County Commissioner. Member of Town Board.

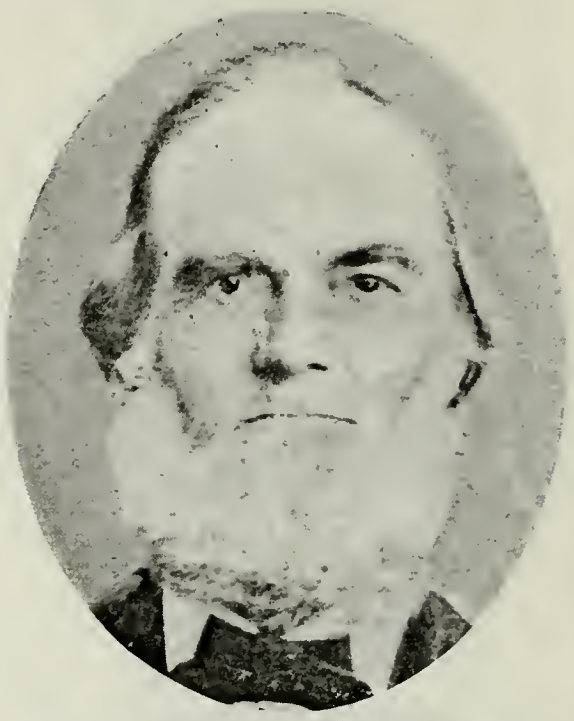

GEORGE WARDLE
Born at Leek, Staffordshire, Eng. Came to Utah July 24, 1847, Brigham Young Co. Seventy; Chorister.

JEDEDIAH WARDLE
Son of George Wardle and Fannie Rusten. Born May 4, 1857, at Provo, Utah. High Priest; Missionary to England. Farmer.

JACOB WEILER
Born March 14, 1808, Chester County, Pa. Came to Utah July 24, 1847, Brigham Young Co. Bishop 3rd Ward, Salt Lake.

JOSEPH WEILER
Son of Jacob Weiler and Anna Maria Malin. Born Nov. 17, 1836 in Chester County, Pa. Came to Utah in 1848.

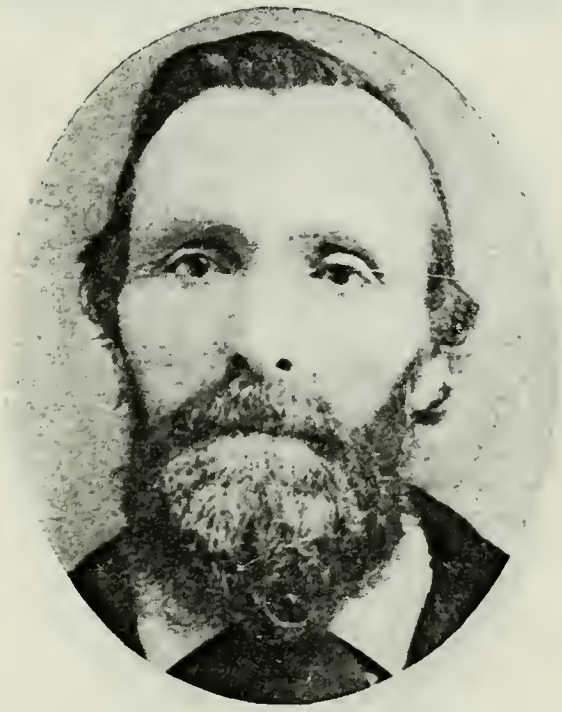

PETER WINWARD
Born Dec. 22, 1832, Warrington, Lancashire, Eng. Came to Utah July 24, 1847, Brigham Young Co. High Priest.

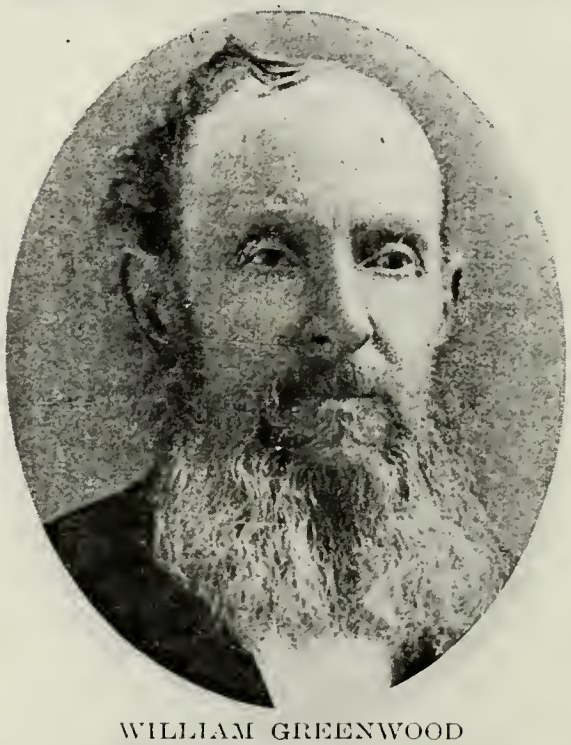

WILLIAM GREENWOOD
Born Aug. 7, 1822, Burnley, Eng. Came to Utah Oct. 28, 1847. Member first Bishopric and first School Teacher in American Fork, Utah. A Pioneer Surveyor in Utah County.

GEORGE ALBERT SMITH, JR.
Son of George Albert Smith and Bethsheba W. Bigler. Born July 7, 1843. Died Nov. 2, 1860.

ORSON F. WHITNEY
Son of Horace K. Whitney, Pioneer, July 24, 1847, and Helen Mar Kimball (daughter of Heber Chase Kimball and Vilate Murray). Born July 1, 1855. Apostle.

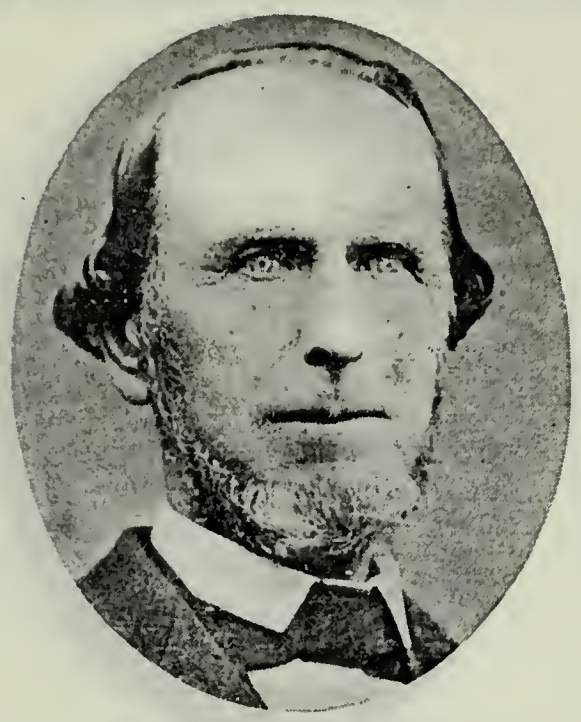

GEORGE WOODWARD
Pioneer July 24, 1847, Brigham Young Company.

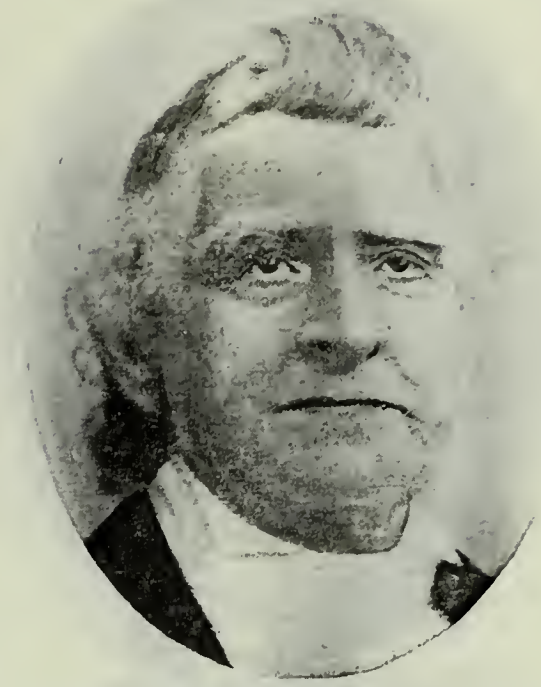

WILLIAM WORDSWORTH
Came to Utah July 24, 1847, Brigham Young Company.

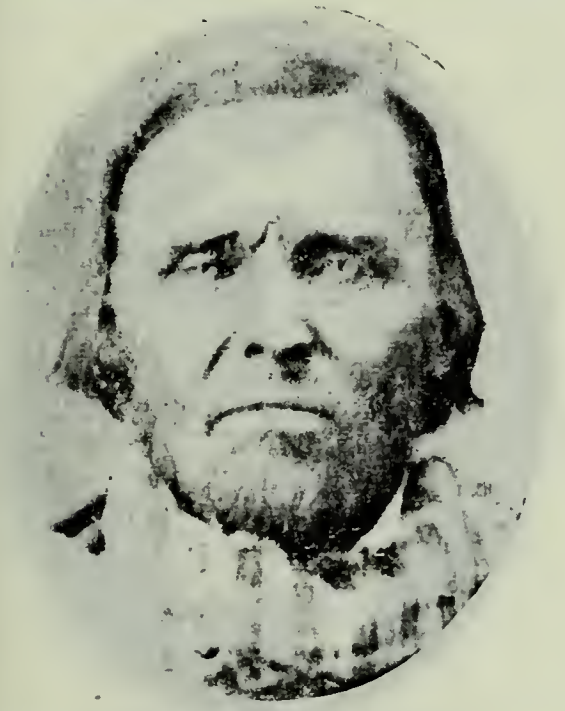

JACOB LINDSAY WORKMAN
Came to Utah July 24, 1847, Brigham Young Company. Worked on the Temples.

JACOB READER WORKMAN
Son of Jacob Lindsay Workman and Nancy Reader. Born Aug. 19, 1836, Overton County, Tenn. Echo Canyon War Vet'rn.

LORENZO DOW YOUNG
Born Oct. 9, 1807, Hillsboro, N. H. Came to Utah July 24, 1847, Brigham Young Co. Bishop 18th Ward, Salt Lake City.

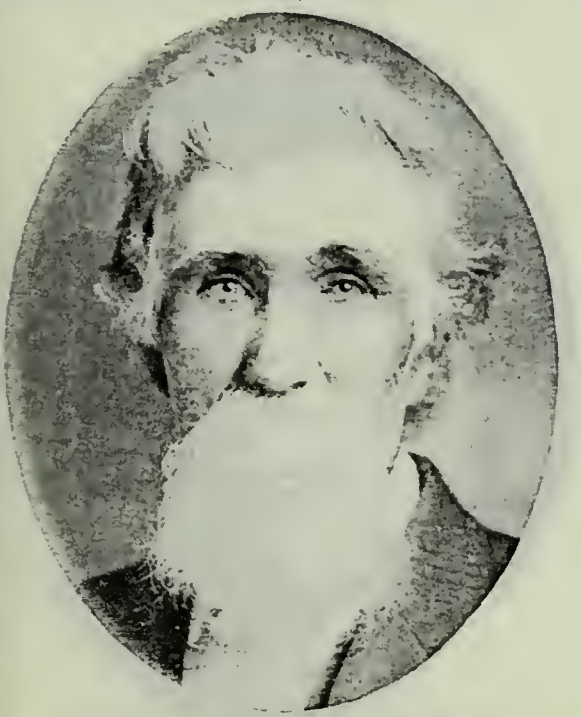

LORENZO SABISKY YOUNG
Son of Lorenzo Dow Young and Persis Goodall. Born March 9, 1841, Winchester, Ill. High Priest. Farmer.

PHINEAS H. YOUNG
Born Feb. 16, 1799, at Hopkinton, Middlesex Co., Mass. Came to Utah July 24, 1847, Brigham Young Company. Bishop.

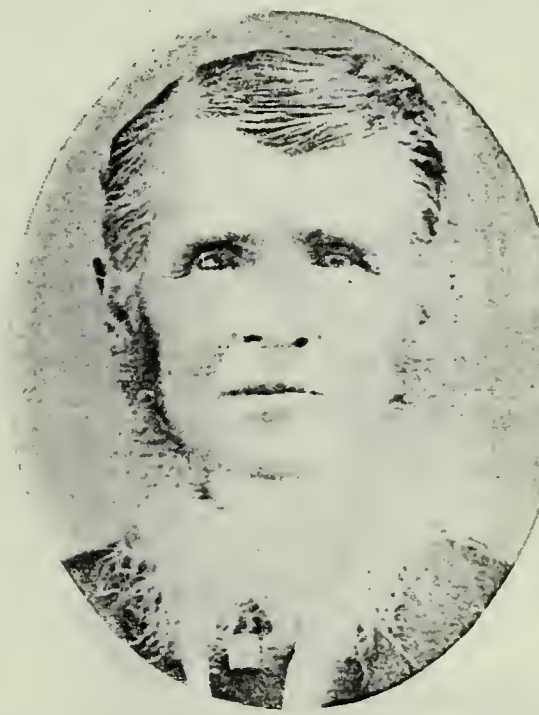

GEORGE SHEFFER CLARK
Born Nov. 7, 1816, in Jefferson County, Ohio. Came to Utah July 24, 1847, Brigham Young Co. Member Mormon Batt.

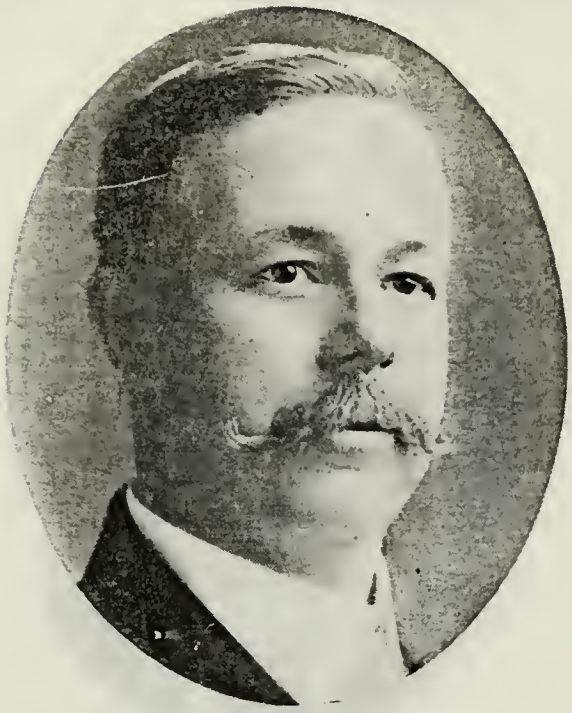

WILLIAM EDWARD CLARK
Son of George Sheffer Clark and Susannah Dalley. Born Feb. 9, 1864, Pleasant Grove, Utah. Mayor Pleasant Grove. Merchant.

SOLOMON N. CONLEY
Came to Utah July 24, 1847, Brigham Young Company. High Priest.

JOHN H. FULLMER
Son of Alman Fullmer, who came to Utah July 24, 1847, Brigham Young Company, and Rachel Fullmer. Born Aug. 30, 1847, Cottonwood, Salt Lake Co., Utah.

JOHN LORIN FULLMER
Son of John H. Fullmer and Ellen Lundblad. Born Dec. 12, 1879.

JOHN HARVEY
Born Dec. 12, 1816, Balliston, Lanarkshire, Scotland. Came to Utah July 24, 1847, Brigham Young Co. High Priest.

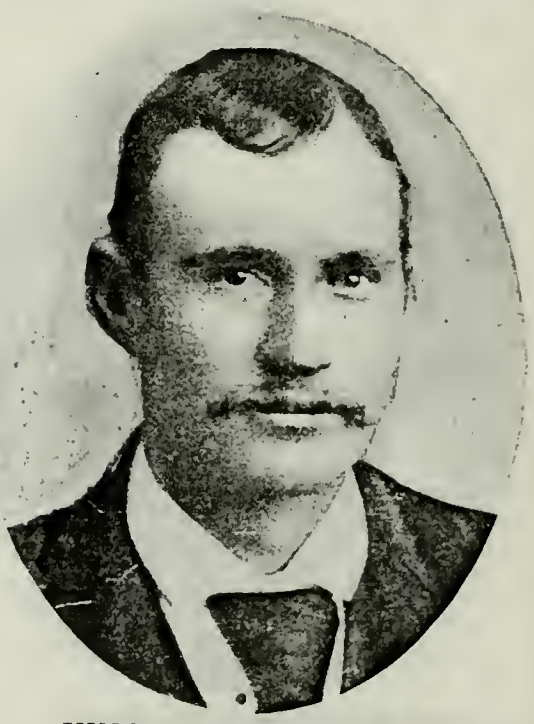

HUGH WILLIAM HARVEY
Son of John Harvey and Ann Coope. Born Feb. 15, 1868, Heber, Utah. Bishop Center Ward.

BENJAMIN FRANKLIN JOHNSON
Born July 28, 1818. Came to Utah July 24, 1847, Brigham Young Company. Patriarch. Private Secretary to Joseph Smith.

BENJAMIN FRANKLIN JOHNSON, JR.
Son of Benjamin Franklin Johnson and Melissa LeBaron. Born Dec. 29, 1842, Palmyra, N. Y. Came to Utah with father, 1848.

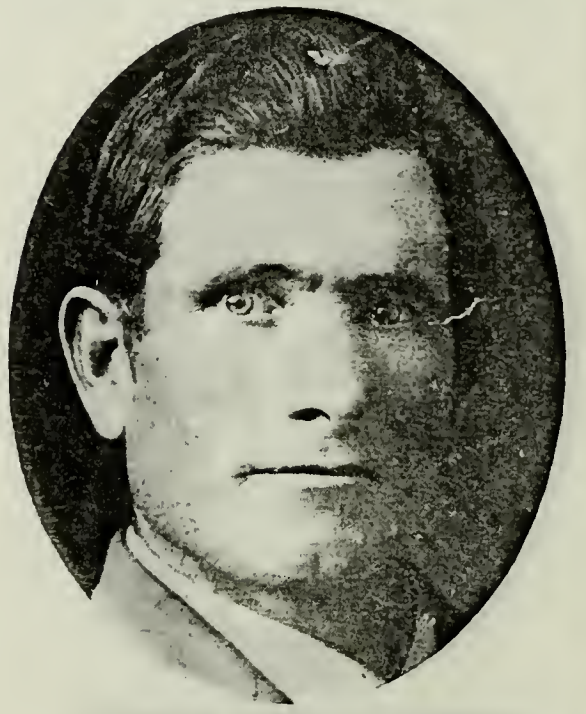

BENJAMIN WILLIAM JOHNSON
Son of Benjamin Franklin Johnson, Jr., and Mary Eliza Williams. Born Sept. 19, 1880, Spring Lake, Utah. Elder. Farmer.

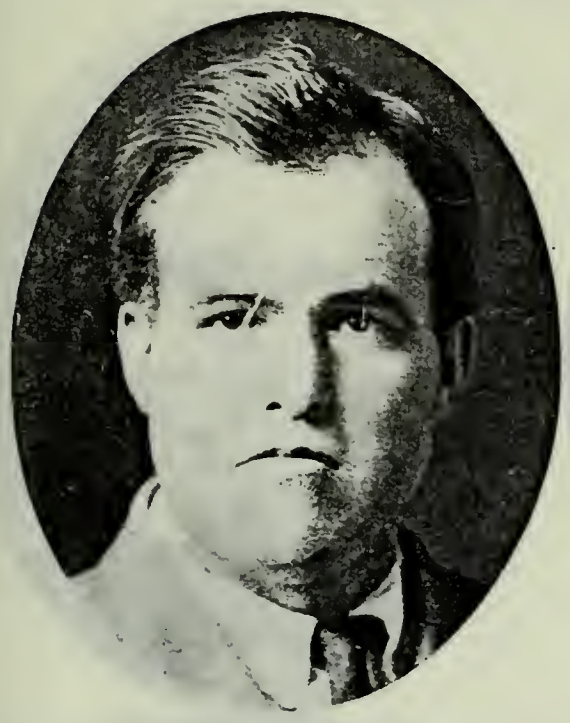

CHARLES A. JOHNSON
Son of Benjamin Franklin Johnson, Jr., and Mary Eliza Williams. Born July 22, 1882, Mona, Utah. Ward Teacher. Farmer.

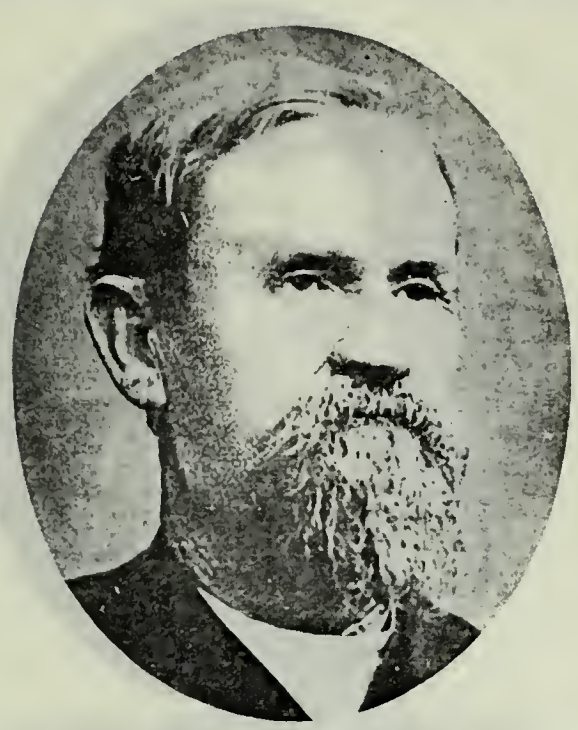

JOHN MOSS LEWIS
Born Feb. 16, 1829, Simpson County, Kentucky. Came to Utah July 24, 1847, Brigham Young Co. High Priest. Farmer.

CORNELIUS P. LOTT
Came to Utah July 24, 1847, Brigham Young Company.

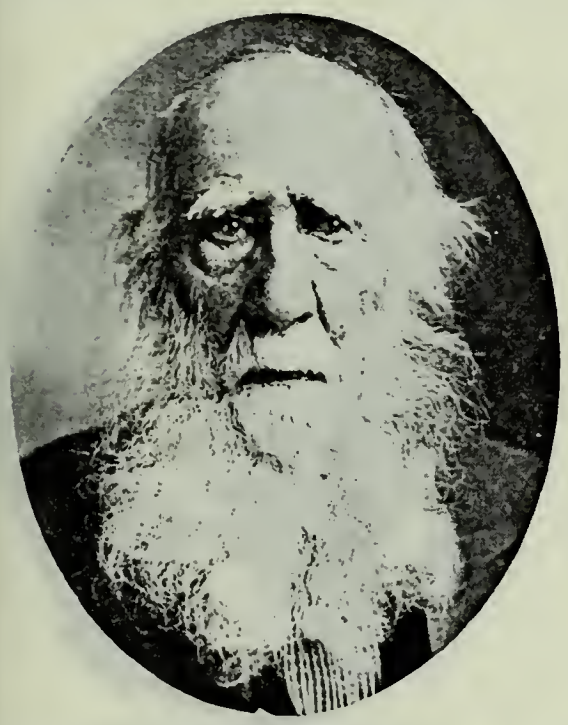

JOSHUA TERRY
Son of Parshall and Hannah Terry. Born Aug. 11, 1825, Albion, Ont., Canada. Came to Utah July 24, 1847.

GEORGE TERRY
Son of Joshua Terry and Ann Greasewood. Born Feb. 1, 1853.

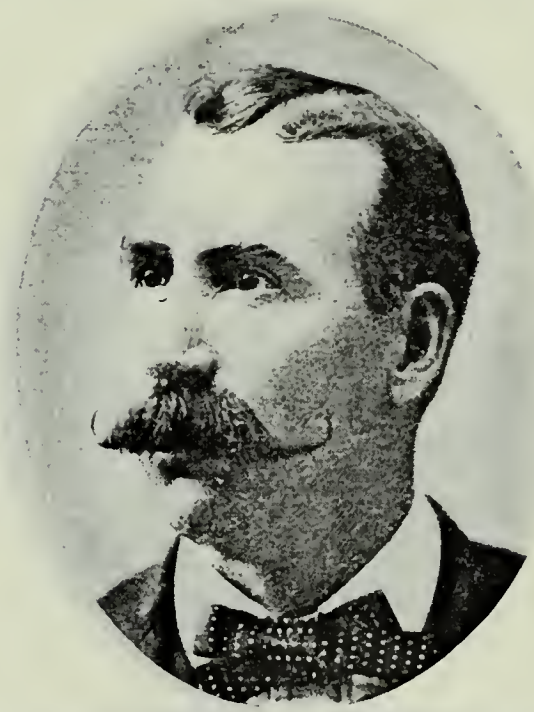

WILLIAM TERRY
Son of Joshua Terry (adopted). Born Feb. 18, 1856.

JAMES BEVAN
Born Oct. 19, 1821, Herefordshire, Eng. Came to Utah July 28, 1847. Member Mormon Battalion.

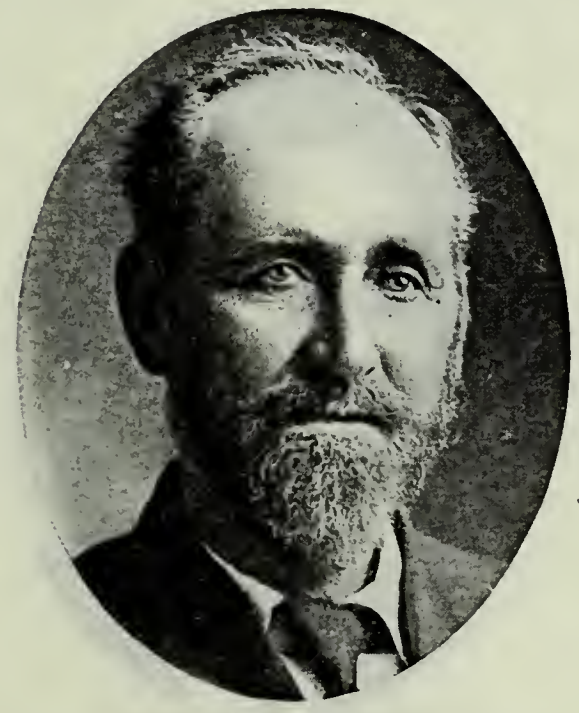

JOHN A. BEVAN
Son of James Bevan and Mary Shields. Born Feb. 4, 1851, Council Bluffs, Iowa. High Councilor.

THOMAS BINGHAM
Son of Erastus Bingham and Lucinda Gates. Born July 19, 1821, Grafton, N. H. Came to Utah July 29, 1847.

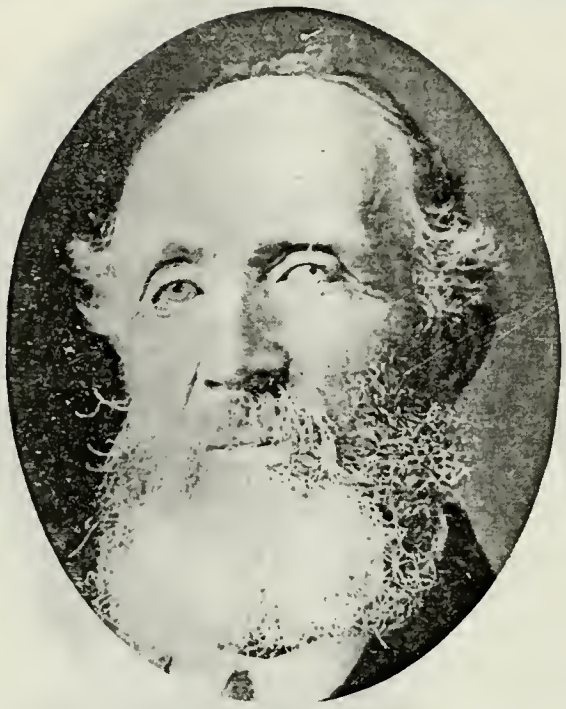

THOMAS BINGHAM
Son of Thomas Bingham and Karen Happuch Holladay. Born Aug. 12, 1850, Ogden, Utah.

FREDERICK GFROERER BINGHAM
Son of Thomas Bingham and Margaret Louisa Froerer. Born Nov. 4, 1882, Mountain Dell, Uinta Co., Utah. Bishop.

JAMES BROWN
Born Sept. 30, 1801, Roan County, N. C. Came to Utah July 29, 1847, Capt. Co. C. Mormon Battalion. Founder of Ogden.

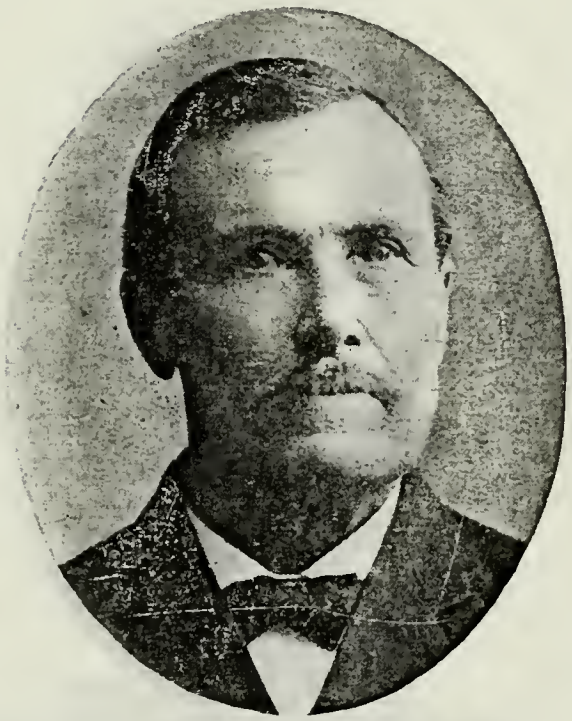

JAMES M. BROWN
Son of James Brown and Martha Stephens. Born Nov. 17, 1834, Brown County, Ill. High Councilor.

JAMES W. BROWN
Son of James M. Brown and Adelaide Exervid. Born June 22, 1856.

MORONI F. BROWN
Son of James M. Brown and Adelaide Exervid. Born Sept. 23, 1857.

FRANCIS A. BROWN
Son of James M. Brown and Adelaide Exervid. Born Feb. 26, 1862.

DANIEL BROWN
Son of James Brown and Martha Stephens. Born in 1832.

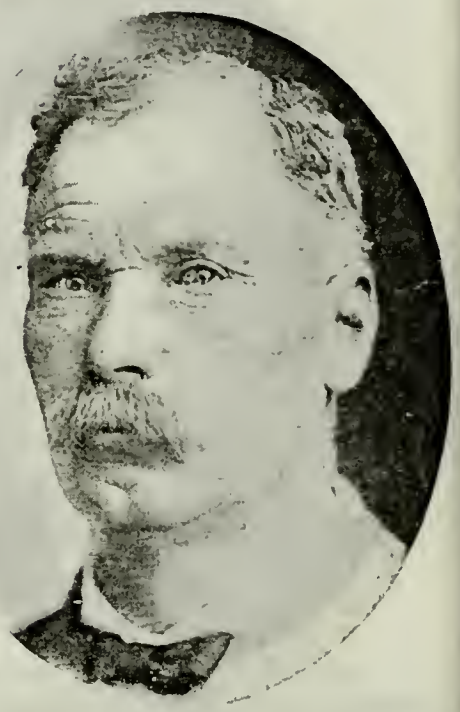

CHARLES DAVID BROWN
Son of James Brown and Cecelia Robella. Born Jan. 23, 1856, Ogden, Utah.

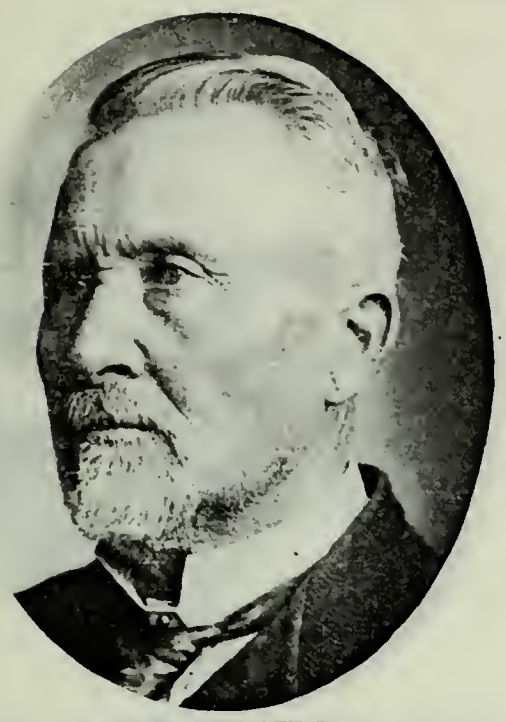

MORONI BROWN
Son of James Brown, Ogden, Utah.

EARNEST PORTER BROWN
Son of Moroni Brown, Ogden, Utah.

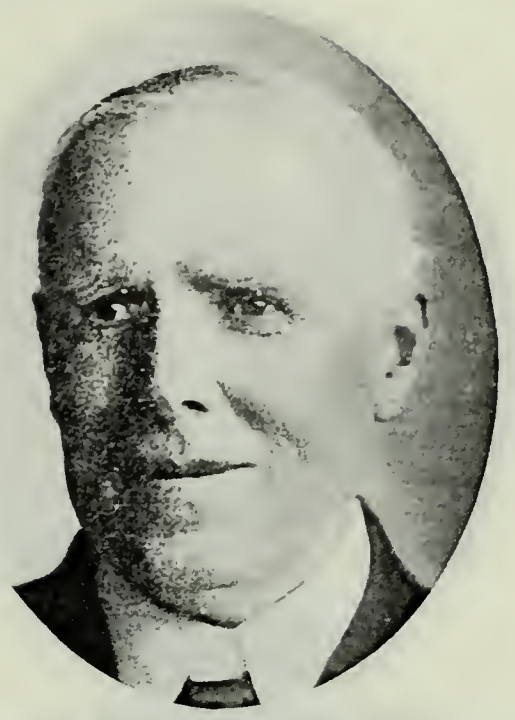

E. W. BROWN
Son of Moroni Brown, Ogden, Utah.

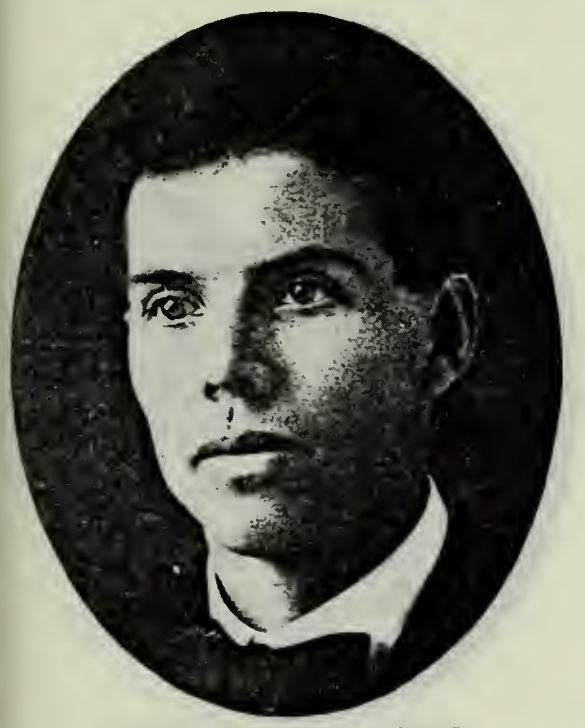

HENRY ALONZO BROWN
Son of Joseph Smith Brown, who came to Utah July 29, 1847, Mormon Battalion, and Sarah W. Patten. Born June 30, 1880, Oxford, Idaho. Missionary 1908-10.

JAMES POLLY BROWN
Born April 22, 1803, Shelby County, Ky. Came to Utah July 29, 1847, Nelson Higgins Co. Member Mormon Battalion.

WILLIAM H. CARPENTER
Born July 22, 1820, Glenville, Schenectady Co., N. Y. Came to Utah July 29, 1847, James Brown Company. High Priest.

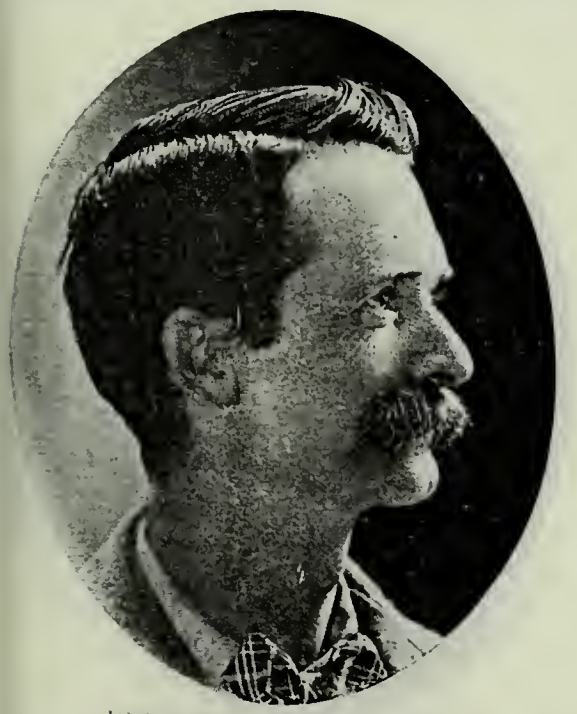

JOSEPH W. CARPENTER
Son of William H. Carpenter and Cynthia T. Weatherbee. Born March 17, 1852, Galland's Grove, Iowa. Justice of Peace and Postmaster, Bloomington, Utah.

HADEN WELLS CHURCH
Born Aug. 29, 1817, Franklin, Williamson Co., Tenn. Came to Utah July 24, 1847, Brigham Young Co. Member Mormon Batt.

HADEN WELLS CHURCH, JR.
Son of Haden Wells Church and Sarah Ann Arterbury. Born Sept. 8, 1848, Salt Lake City.

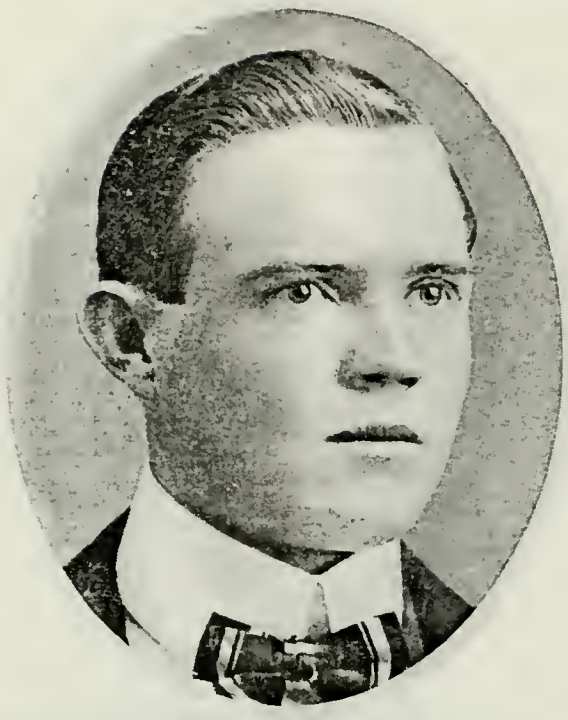

HADEN WELLS CHURCH, III.
Son of Haden Wells Church, Jr., and Clara Jane Randall. Born Jan. 29, 1880, St. George, Utah.

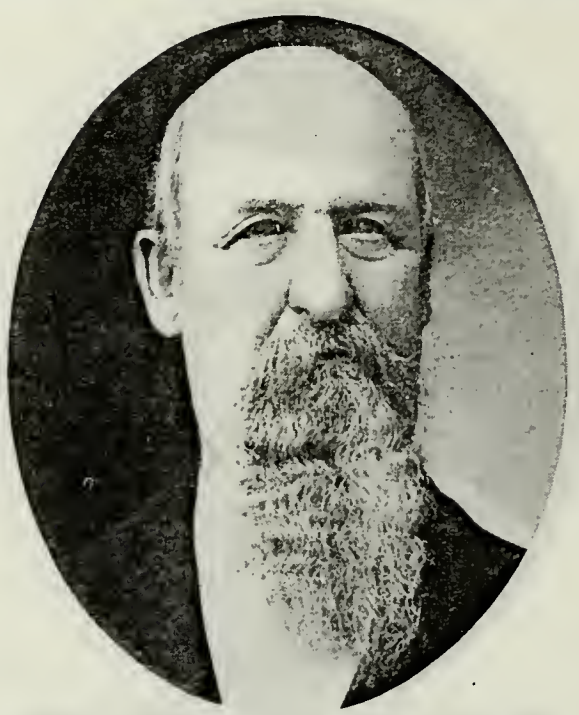

WILLIAM H. CLARK
Son of Samuel G. Clark, who came to Utah July 29, 1847, Co. E, Mormon Battalion, and Roxine Frizzell. Born Jan. 10, 1838, in Adams County, Ill.

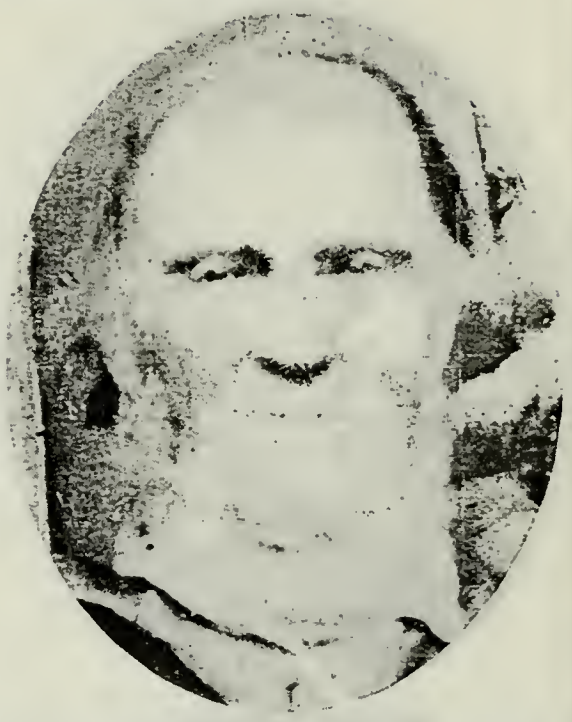

JOHN COX
Born in England. Came to Utah July 29, 1847, Mormon Battalion. High Priest; Teacher. Early Settler at Oxford, Idaho.

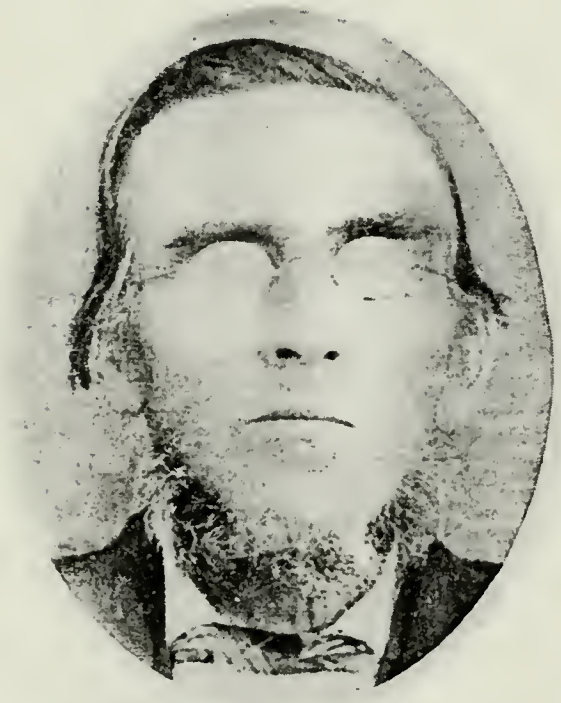

DAVID GARNER
Born Jan. 30, 1818, Lexicon, North Carolina. Came to Utah July 28, 1847, Mormon Battalion. One of seven Presidents 78th Quorum Seventies.

WILLIAM FRANKLIN GARNER
Son of David Garner and Dolly Durfee. Born Dec. 12, 1848, Council Bluffs, Iowa. Came to Utah in 1851. Bishop.

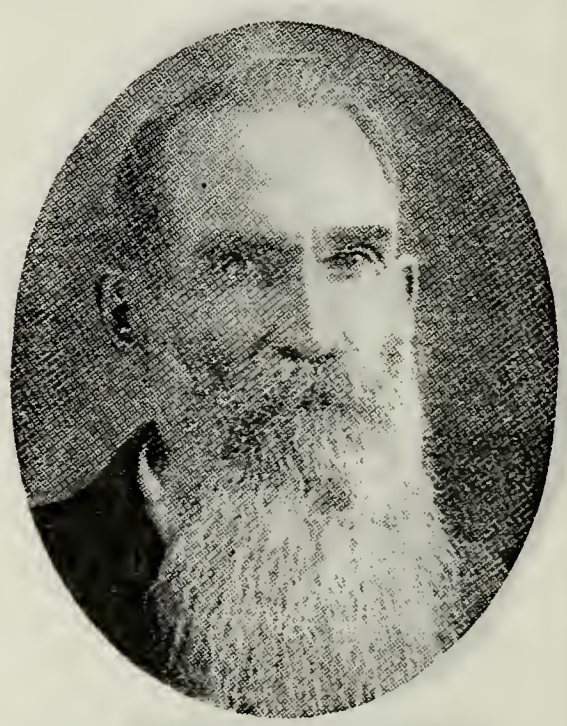

JAMES HARVEY GLINES
Born April 17, 1822, Franklin, Merrimack Co., N. H. Came to Utah July 28, 1847, Co. A, Mormon Battalion. Bishop.

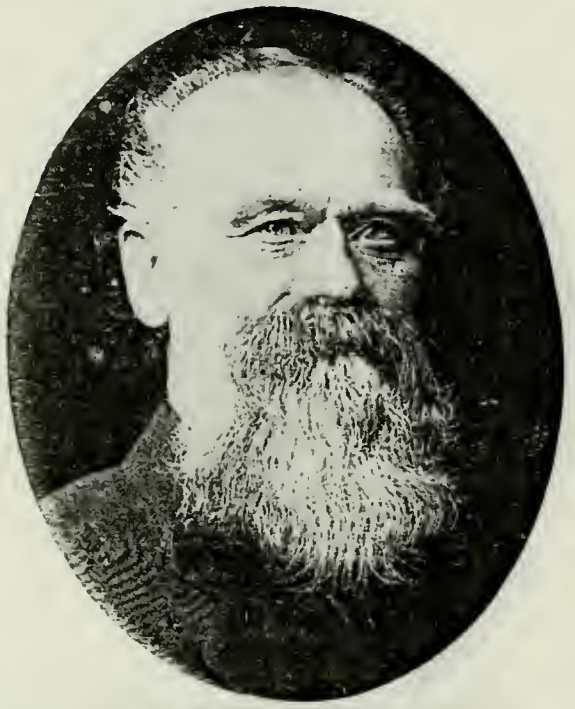

CHARLES HARVEY GLINES
Son of James Harvey Glines and Elizabeth Ann Mayer. Born May 18, 1854, Cedar Fort, Utah. High Priest.

EPHRAIM KNOWLTON HANKS
Born March 21, 1826, Madison, Lake Co., Ohio. Came to Utah July 29, 1847, Mormon Battalion. Patriarch.

CHARLES DECKER HANKS
Son of Ephraim Knowlton Hanks and Harriet Amelia Decker (Little). Born Dec. 22, 1860.

WILLIAM ALBERT CAPENER HANKS
Son of Ephraim Knowlton Hanks and Jane Maria Capener. Born Feb. 17, 1859, Salt Lake City. Farmer and Stockraiser.

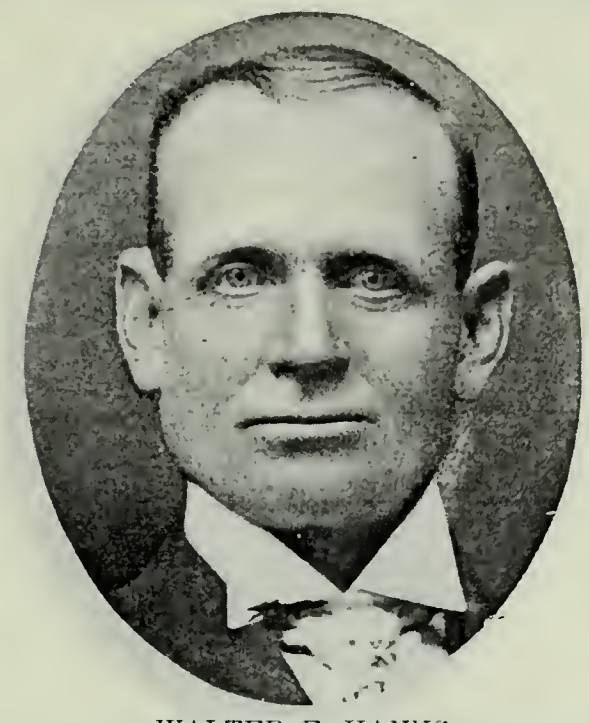

WALTER E. HANKS
Son of Ephraim Knowlton Hanks and Thisbe Q. Read. Born June 19, 1865, Provo, Utah. Bishop of Caineville Ward.

JOHN W. HESS
Born Aug. 24, 1824, Franklin County, Pa. Came to Utah July 28, 1847, Mormon Battalion. President Davis' Stake.

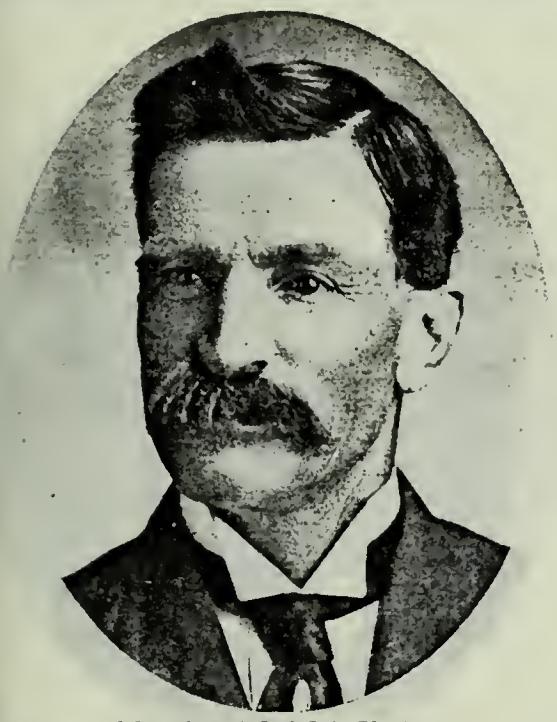

JOSEPH WELLS HESS
Son of John W. Hess and Emeline Bigler. Born Oct. 11, 1859, Farmington, Utah. Member Stake Presidency Y. M. M. I. A.

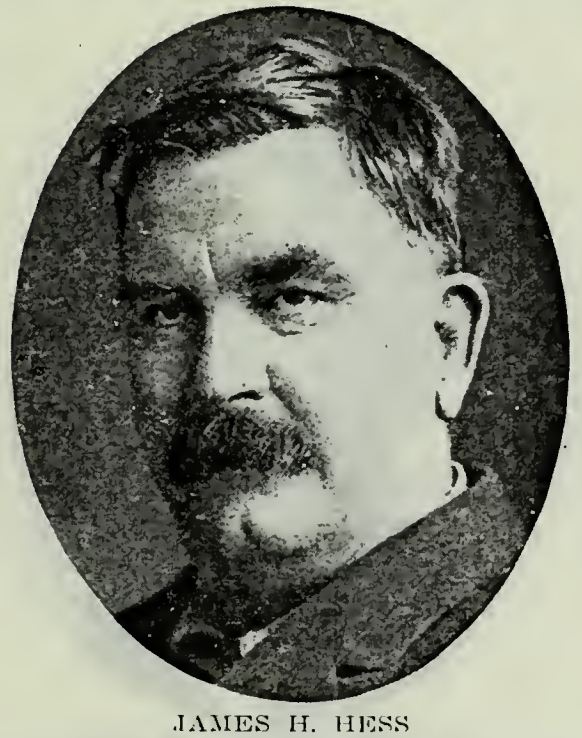

JAMES H. HESS
Son of John W. Hess and Mary Ann Steed. Born March 6, 1858, Farmington, Utah. Bishop Fielding Ward.

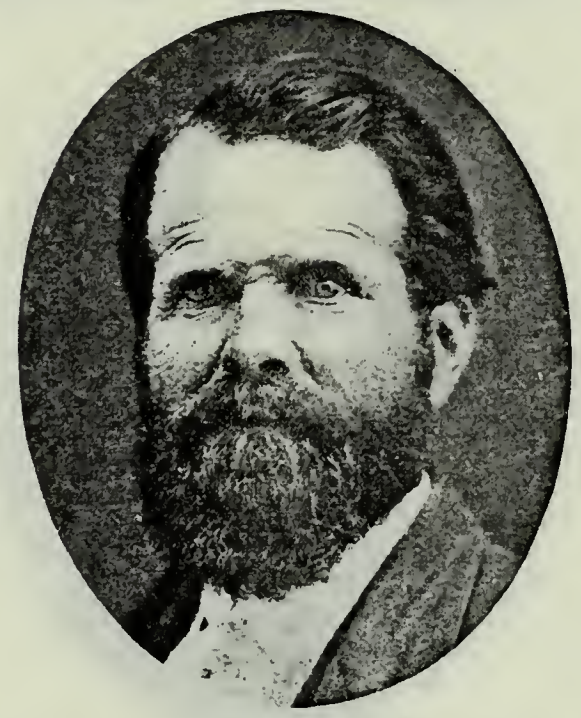

ARZA ERASTUS HINCKLEY
Son of Nathaniel Hinckley. Born Aug. 15, 1826, Leeds Co., Canada. Came to Utah July 27, 1847. Member of Mormon Battalion. Probate Judge. High Councilor.

DIMICK B. HUNTINGTON
Born May 26, 1808, Watertown, N. Y. Came to Utah July 28, 1847, Mormon Battalion. High Priest. Missionary among Indians. Interpreter.

JESSE WALKER JOHNSTUN
Born Jan. 21, 1820, in Ohio. Came to Utah July 28, 1847, Mormon Battalion. Presiding Elder Snyderville, Utah. Lumberman.

ALMA JAMES JOHNSTUN
Son of Jesse Walker Johnstun and Elizabeth Ann Snyder. Born July 23, 1853, Big Cottonwood, Utah. Settled at Vernal, 1878. High Priest. County Commissioner.

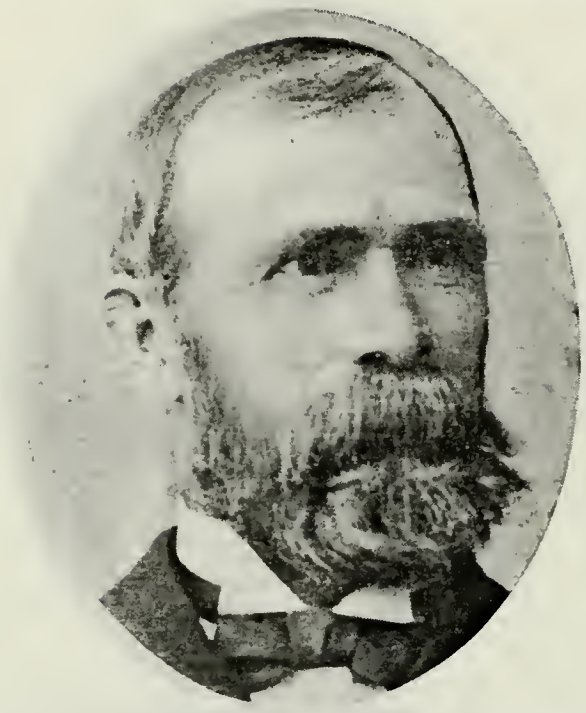

THOMAS KARREN
Born 1810 on Isle of Man. Came to Utah July 28, 1847, Mormon Battalion Company. Missionary to Sandwich Islands.

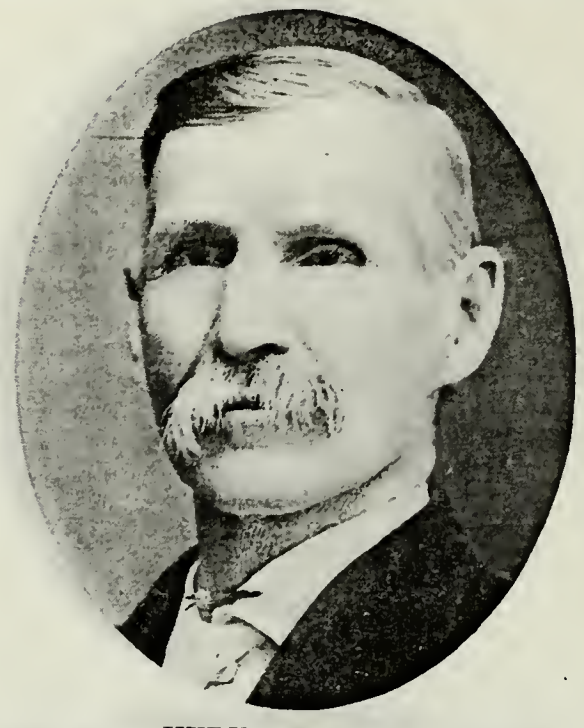

HYRUM KARREN
Son of Thomas Karren, Sr., and Ann Ratcliff. Born July 9, 1844, Nauvoo, Ill. Hauled rock for Salt Lake Temple.

THOMAS S. KARREN
Son of Hyrum Karren and Martha Langley. Born Aug. 12, 1870, at Richmond, Utah. Missionary. High Councilor.

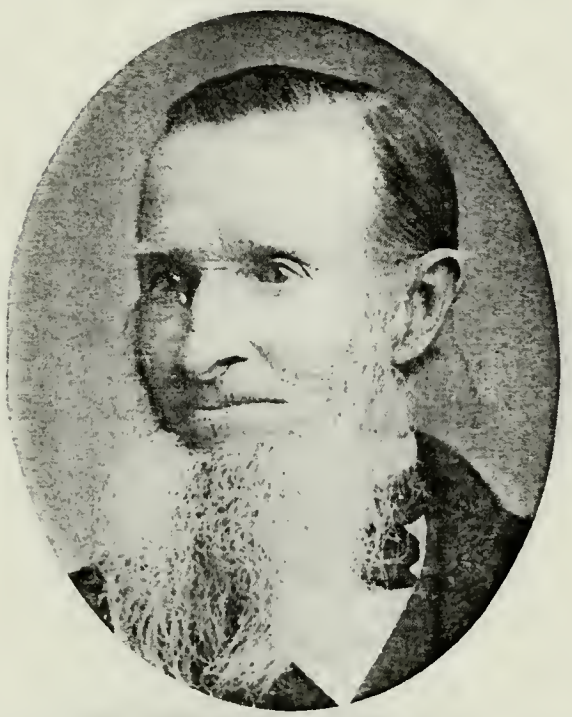

AMASA KENNEY
Son of Loren E. Kenney and Mary Tucker. Born April 9, 1857.

AMASA KENNEY, JR.
Son of Amasa Kenney and Canny Fullgren. Born March 9, 1877.

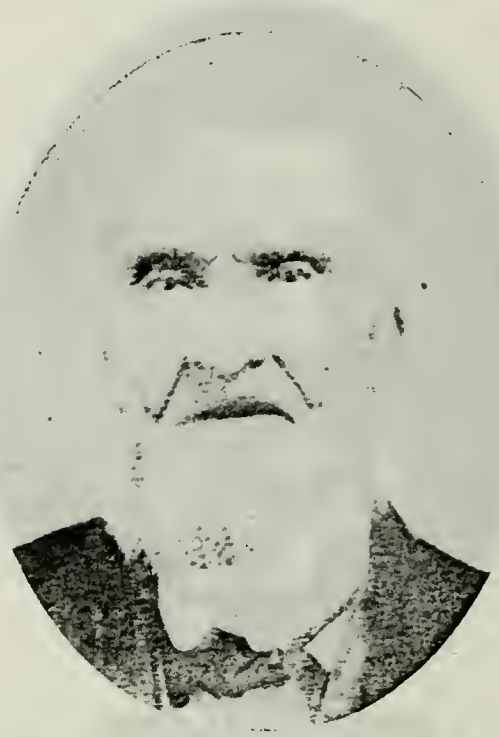

SAMUEL MERRILL
Born Sept. 28, 1780, Sansbury, N. Y. Came to Utah July 29, 1847, James Brown Co. Patriarch. Member of Mormon Battalion.

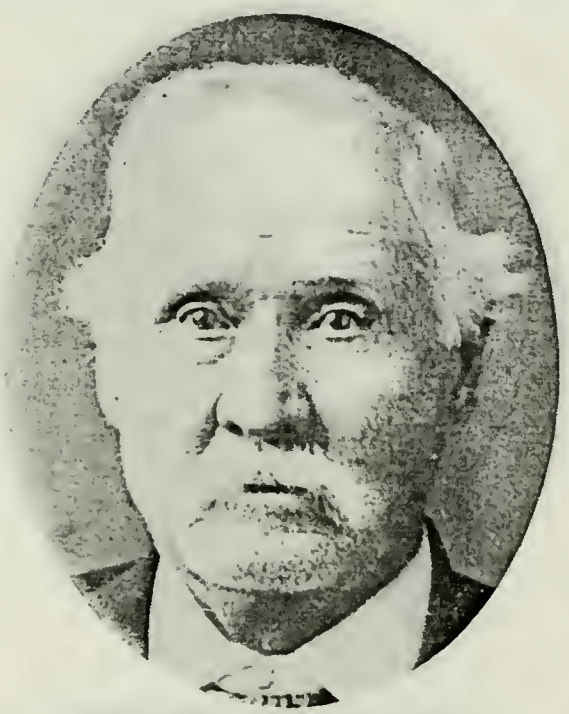

PHELEMON C. MERRILL
Son of Samuel Merrill and Phoebe Odell. Born Nov. 12, 1820, Byron, N. Y. Came to Utah with Mormon Battalion. Patriarch

JEDEDIAH GRANT MERRILL
Born Dec. 14, 1857, Farmington, Utah.

HARLEY MOWREY. (MOREY)
Born Aug. 9, 1822, Burrillville, near Providence, R. I. Came to Utah July 27, 1847. Member Mormon Battalion.

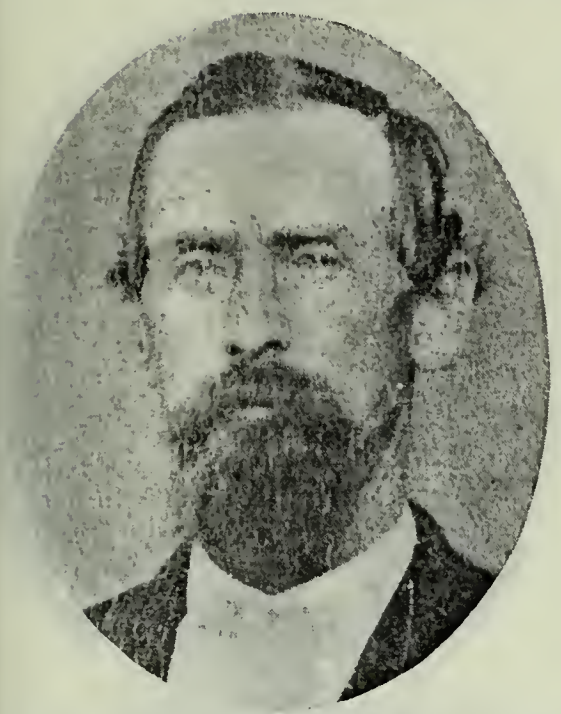

EPHRAIM JOHN PEARSON
Born Oct. 28, 1825, Brookfield, N. Y. Came to Utah July 29, 1847, with Co. B, Mormon Battalion. Farmer.

BENJAMIN PEARSON
Son of Ephraim John Pearson and Nancy Ann Foutz. Born Nov. 29, 1857.

WILLIAM BENJAMIN PEARSON
Son of Benjamin Pearson and Sarah Ellis Hawley. Born May 30, 1882, Pleasant Grove, Utah. Auditor and Accountant.

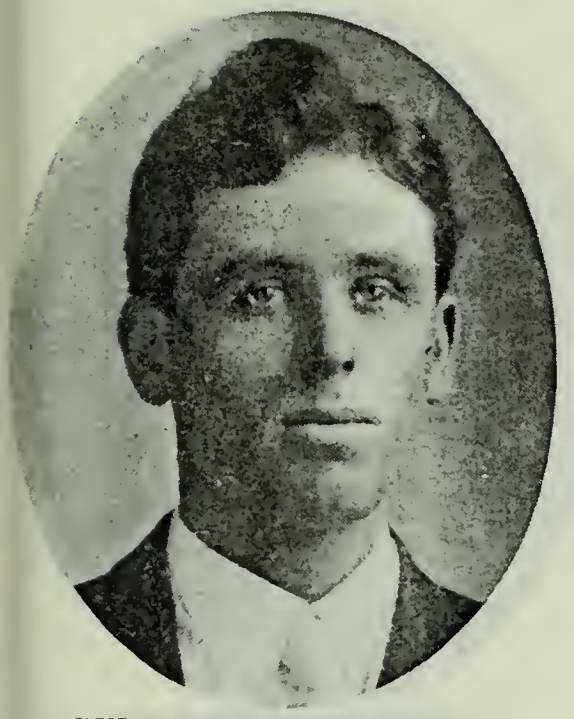

RULIAN VANCE PEARSON
Son of Benjamin Pearson and Sarah Ellis Hawley. Born July 12, 1886, Pleasant Grove, Utah.

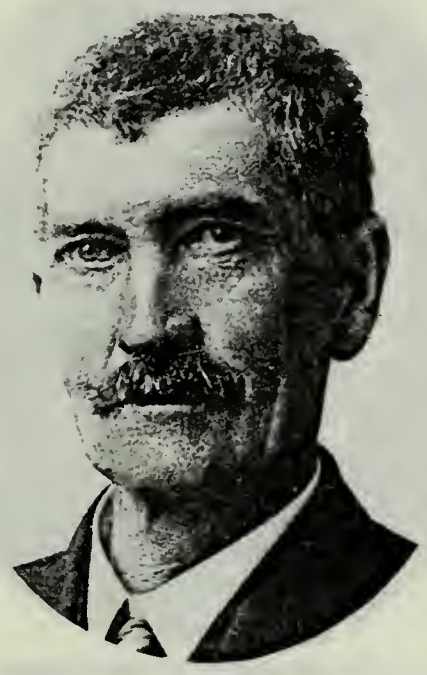

ALMA MATTISON PECK
Son of Thorit Peck, who came to Utah with Co. C, Mormon Battalion, and Sarah Young. Born Sept. 30, 1852, at Pleasant Grove, Utah. Mechanic.

DAVID PETTEGREW
Born July 29, 1791, at Chesterfield, Vt. Came to Utah in 1847, Co. E, Mormon Batt. Bishop 10th Ward, Salt Lake City.

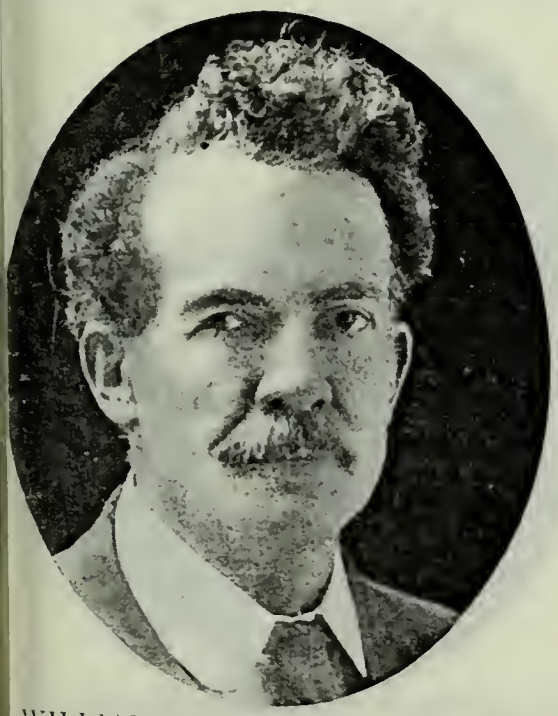

WILLIAM HELAMAN PETTEGREW
on of David Pettegrew and Caroline ope. Born March 5, 1860, at Salt Lake ity. Supt. Y. M. M. I. A., Juab Stake.

WILLIAM COOK PROWS. (PROUSE)
Born June 11, 1827, in Indiana. Came to Utah July 29, 1847, Co. B. Mormon Battalion. High Priest.

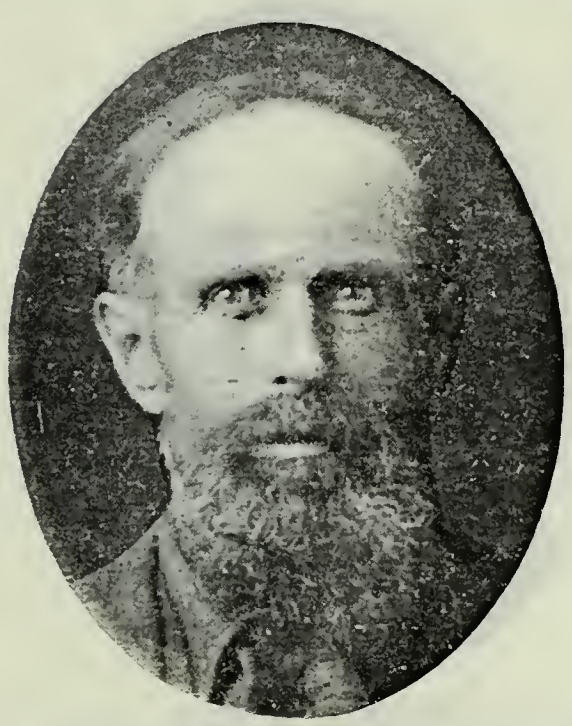

WILLIAM ALMA RICHARDSON
Father of William Alma Richardson of (Slaterville) Ogden, Utah.

WILLIAM ALMA RICHARDSON, JR.
Son of William Alma Richardson.

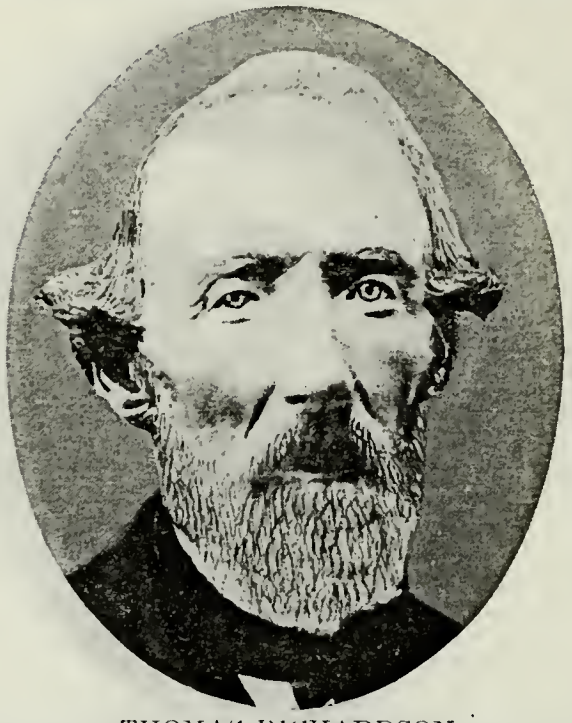

THOMAS RICHARDSON
Born Feb. 18, 1804, Manchester, Eng. Came to Utah July 29, 1847, James Brown Company. High Priest.

THOMAS RICHARDSON
Son of Thomas Richardson and Mary M. Mallalu. Born April 9, 1844, Montrose, Iowa. Came to Utah in 1852.

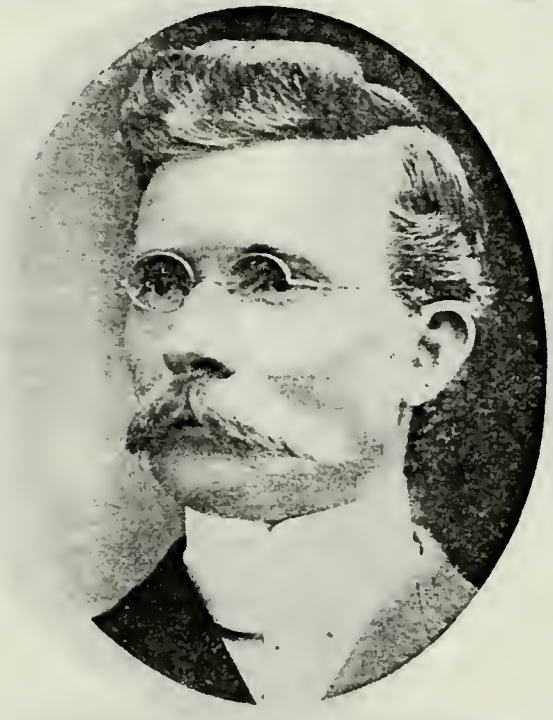

THOMAS IVES RICHARDSON
Son of Thomas Richardson and Merab Stone. Born Nov. 30, 1865, Slaterville, Utah. Seventy.

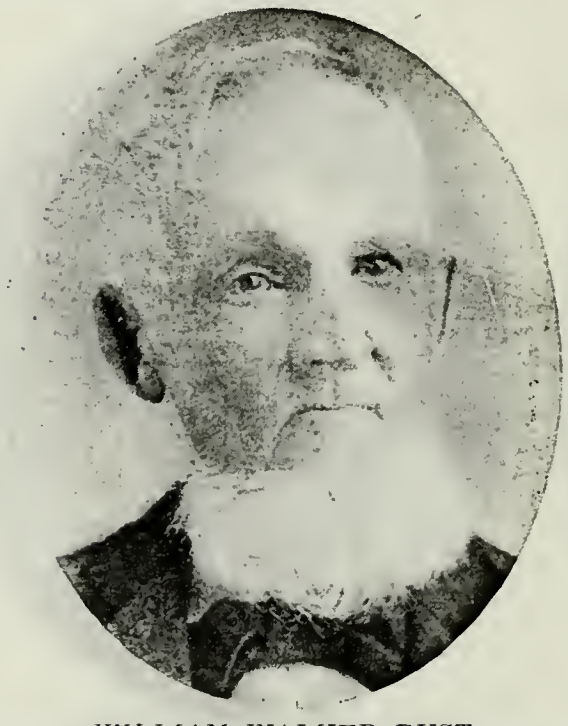

WILLIAM WALKER RUST
Born Aug. 14, 1807, Danville, Vt. Came to Utah July 29, 1847, James Brown Co. Member Mormon Bat. Pres. Seventies.

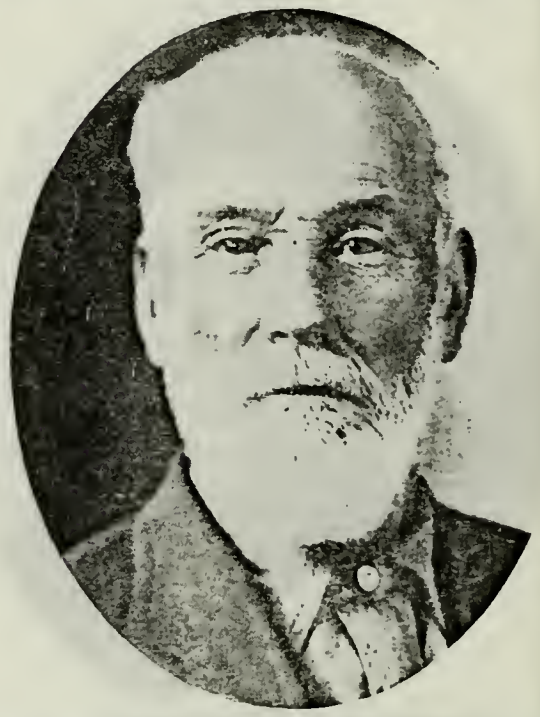

GEORGE SMITH RUST
Son of William W. Rust and Mary T. Rand. Born Jan. 23, 1834, Lowell, Vt. Bishop of Loa Ward, Wayne Co., Utah.

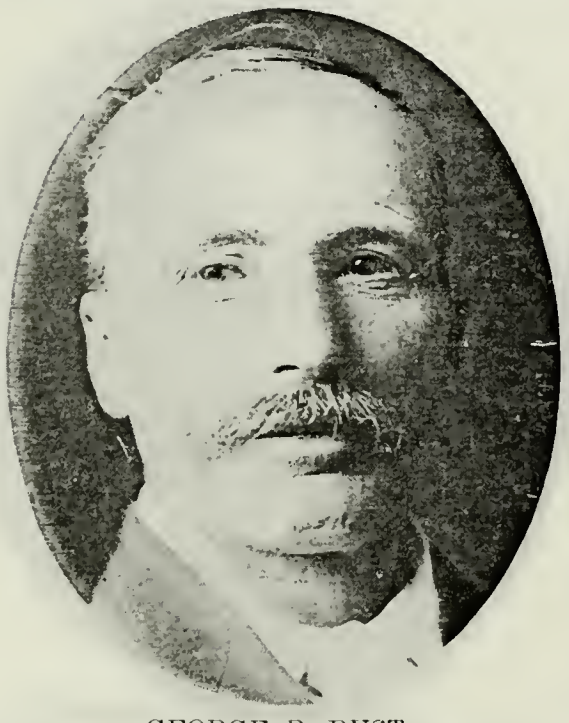

GEORGE B. RUST
Son of George S. Rust and Eliza S. Brown. Born Oct. 31, 1856, Spanish Fork, Utah. High Priest. Sunday School Supt.

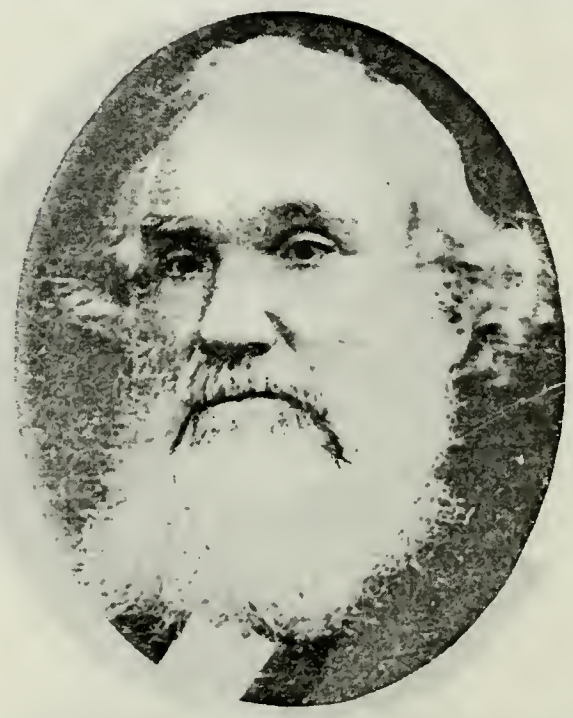

JOHN STEELE
Born March 21, 1821, at Holywood, Ireland. Came to Utah July 29, 1847, Mormon Battalion Co. Mayor. Judge.

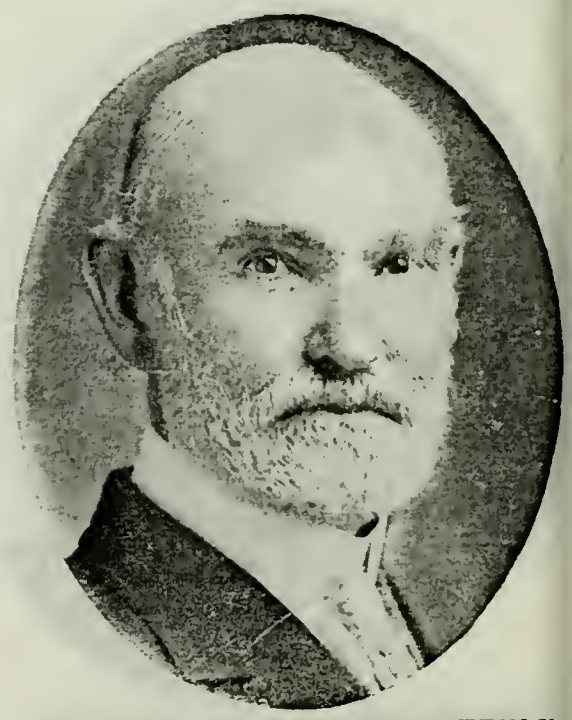

MAHONRI MORIANCUMER STEELE
Son of John Steele and Catherine Campbell. Born May 1, 1849, at Salt Lake City. Missionary. Capt. in Nauvoo Legion.

MAHONRI M. STEELE, JR.
Son of Mahonri M. Steele and Emily Bunker. Born Feb. 2, 1870, at Toquerville, Utah. Garfield County Clerk and Recorder.

WILLIAM WESLEY WILLIS
Son of William Wesley Willis. Born May 14, 1846, Nashville, Lee County, Iowa. Came to Utah Sept. 28, 1847, John Nebeker Company.

ELIHU M. ALLEN
Born Oct. 5, 1835, Dryden, N. Y. Came to Utah Aug. 8, 1847, John Scott Company. Farmer and Elder.

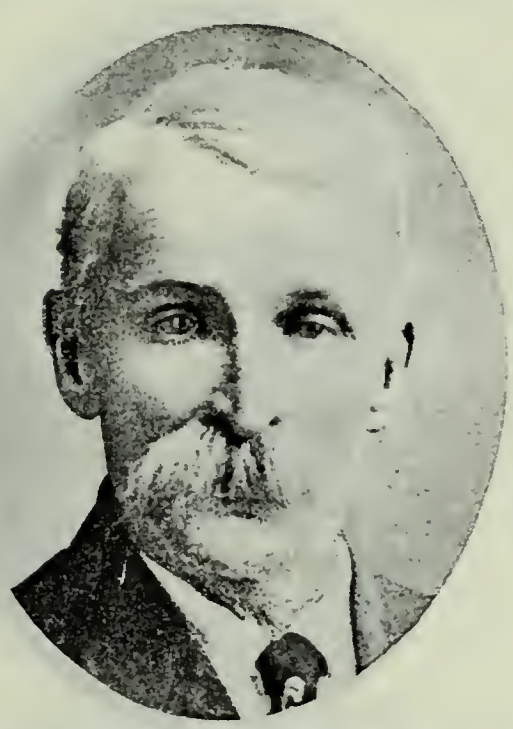

GEORGE DAVID BLACK
Born Feb. 18, 1841, Copiah County, Miss. Came to Utah July 27, 1847. High Councilor. Lieutenant Utah Militia.

CHARLES JEFFERSON BLACK
Son of George David Black and Mary Hunt. Born Nov. 24, 1866, Ogden, Utah. Bishop Le Grande Ward, Oregon.

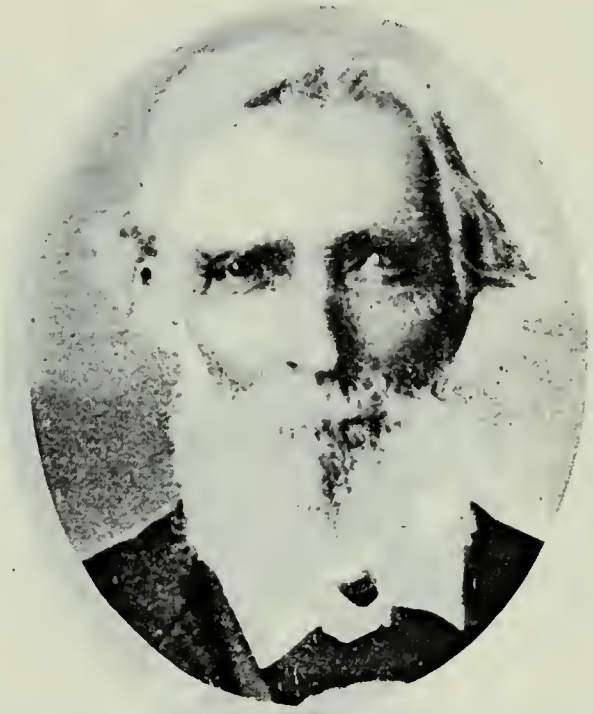

ELAM CHENEY
Came to Utah July 29, 1847. His wife was Hannah Compton, married in Nauvoo. Daughter married Jas. Anderson, Sr.

WILLIAM DECATUR KARTCHNER
Born May 4, 1820, Hartsford, Penn. Came to Utah in 1847, Emmett Company and Mormon Batt. Sunday School Supt.

MARK ELISHA KARTCHNER
Son of William Decatur Kartchner and Margaret Jane Casteel. Born Dec. 10, 1853, San Bernardino, Cal.

ZEMIRA PALMER
Born Aug. 9, 1831. Came to Utah Aug. 29, 1847, Mormon Battalion. Teacher. Indian War Veteran. Farmer.

JOHN WESLEY TURNER
Son of Henry Turner. Born Nov. 21, 1832, Avon, N. Y. Came to Utah in July, 1847. Lives at Provo, Utah. Merchant.

ERASTUS BINGHAM
Born March 12, 1798, Concord, Essex Co., Vt. Came to Utah Sept. 19, 1847, Daniel Spencer Company.

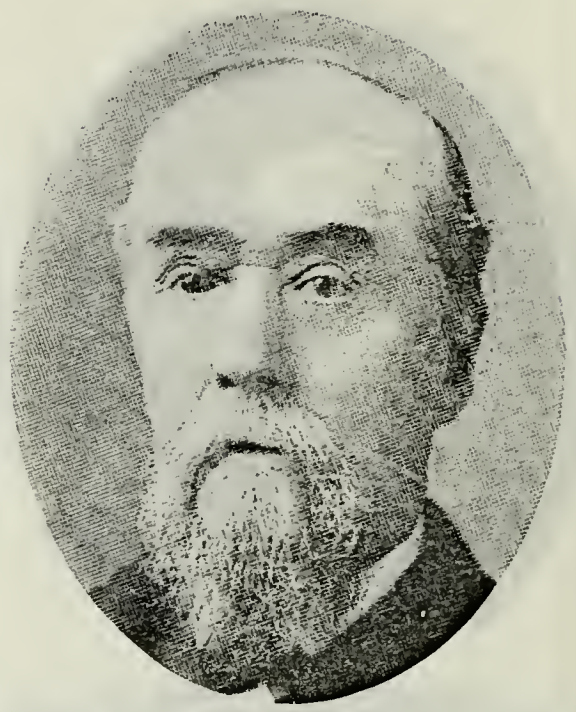

SANFORD BINGHAM
Son of Erastus Bingham and Lucinda Gates. Born May 3, 1821, Concord, Essex Co., Vt. Bishop Riverdale Ward.

ADAM ARANTHON BINGHAM
Son of Sanford Bingham and Agnes Fife. Born Nov. 14, 1865, Riverdale, Utah. Bishop Riverdale Ward.

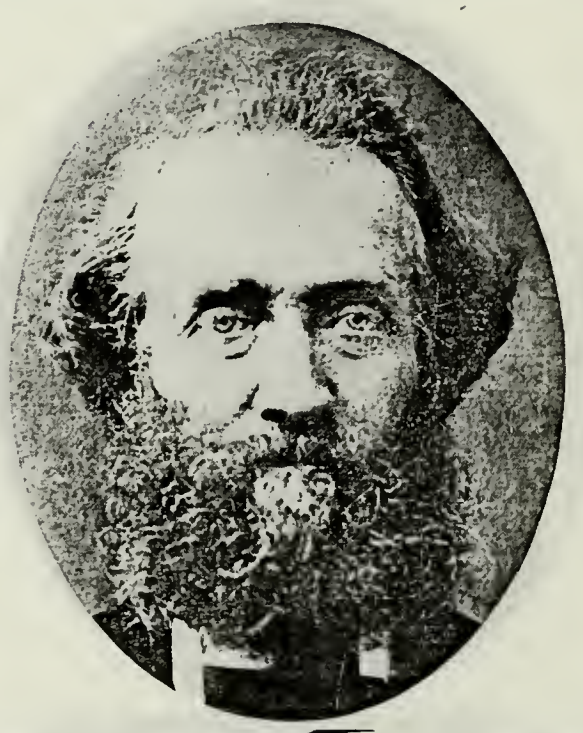

ERASTUS BINGHAM, JR.
Son of Erastus Bingham and Lucinda Gates. Born Sept. 30, 1822, St. Johnsbury, Vt. Member Co. B, Mormon Batt.

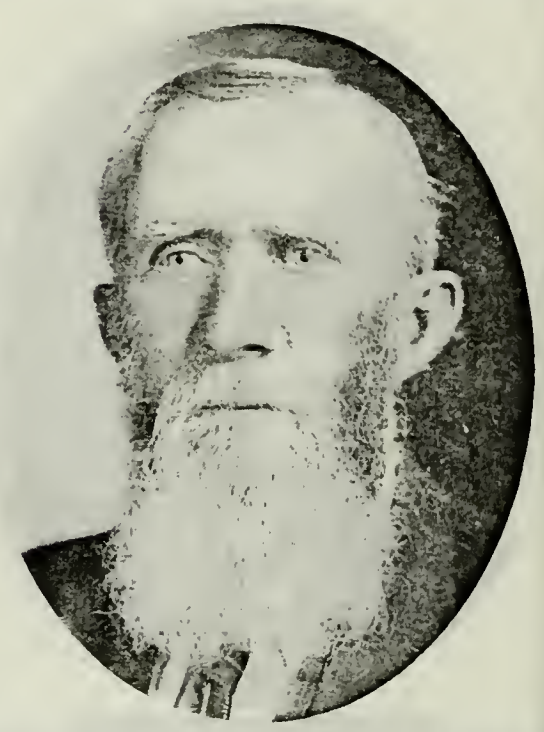

ERASTUS PERRY BINGHAM
Son of Erastus Bingham, Jr., and Olive Hovey Freeman. Born March 20, 1816, La Harpe, Hancock Co., Ill. Pres. Seventies.

PERRY ALANSON BINGHAM
Son of Erastus Perry Bingham and Emeline Chastina Allen. Born April 8, 1871.

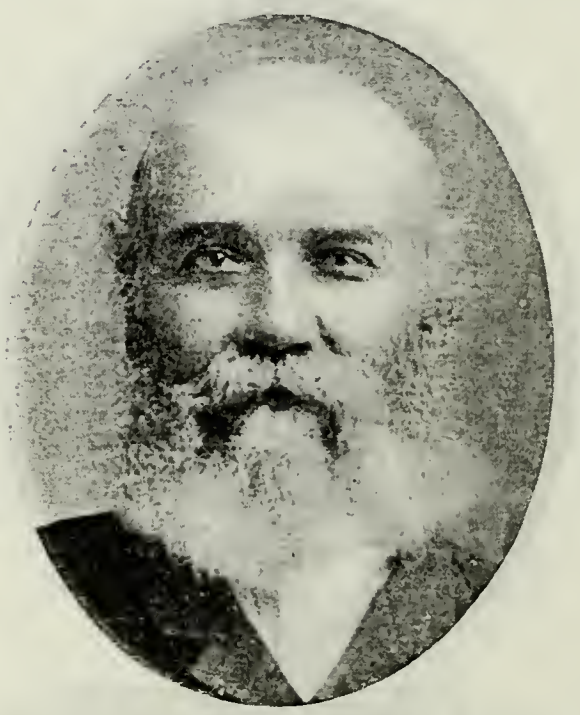

WILLARD BINGHAM
Son of Erastus Bingham and Lucinda Gates. Born Feb. 19, 1830.

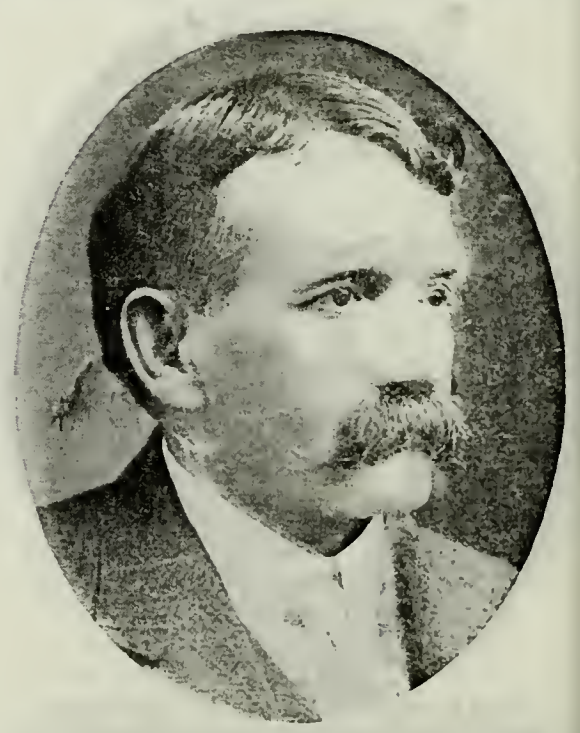

PARLEY PRATT BINGHAM
Son of Willard Bingham and Janet Gates. Born Dec. 30, 1859, Ogden, Ut.

BRIGHAM HEBER BINGHAM
Son of Erastus Bingham and Lucinda Gates. Born Dec. 15, 1841. Bishop Wilson Ward. Director Wilson Irrigation Co.

BRIGHAM HEBER BINGHAM, JR.
Son of Brigham Heber Bingham and Angeline Therisia Aldous. Born Dec. 15, 1862, Lynne, Utah. Pres. 54th Quorum Seventies.

HEBER RAYMOND BINGHAM
Son of Brigham Heber Bingham, Jr., and Catherine Rozilla Wilson. Born Nov. 20, 1884.

EDWIN ALDOUS BINGHAM
Son of Brigham Heber Bingham and Angeline Therisia Aldous. Born Aug. 31, 1864. Bishop Wilson Ward.

JOHN BINGHAM
Ogden, Utah, and Blackfoot, Idaho.

THOMAS CALLISTER
Born July 8, 1821, Isle of Man, Eng. Came to Utah Sept. 25, 1847, Daniel Spencer Company. President Millard stake.

THOMAS C. CALLISTER
Son of Thomas Callister and Helen Marr Clark. Born Aug. 2, 1852, Salt Lake City. Bishop. Mayor of Fillmore.

JAMES CHISLETT
Born July 3, 1834, Trowbridge, Wiltshire, Eng. Came to Utah Sept. 23, 1847. Mayor of American Fork. Merchant.

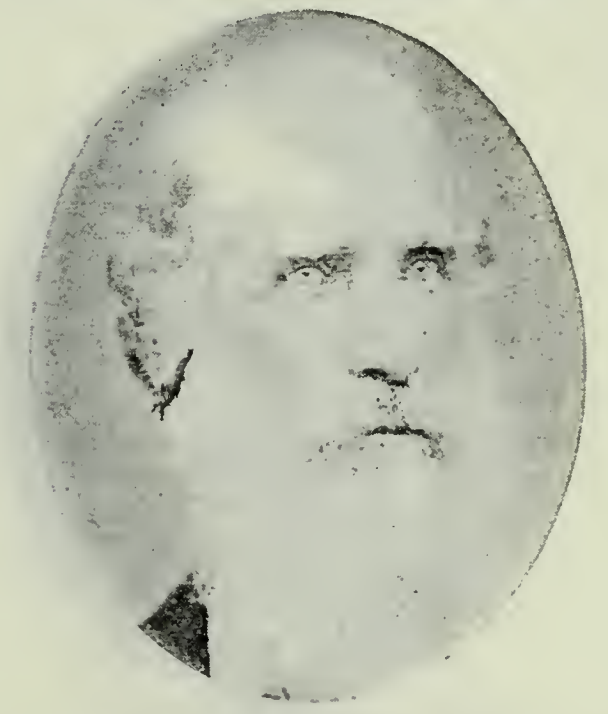

BENJAMIN F. CUMMINGS
Born March 3, 1821, in Maine. Came to Utah in September, 1847, Daniel Spencer Company. Died Oct. 22, 1899.

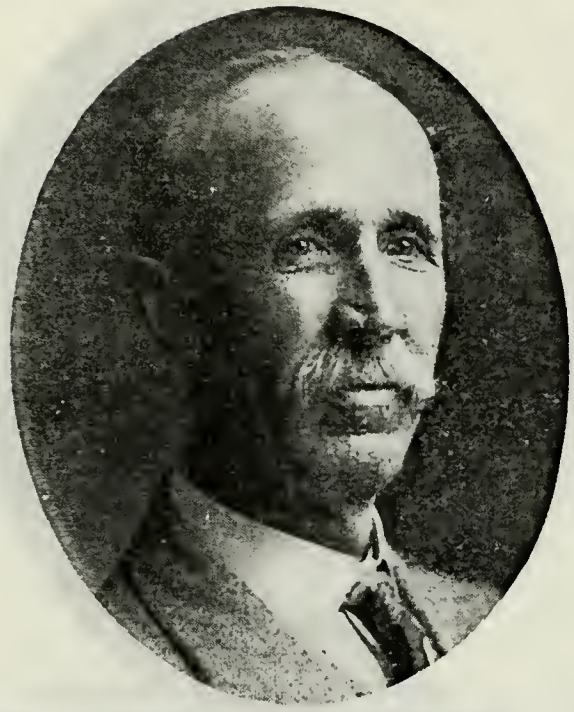

JAMES DEVALSON CUMMINGS
Son of Benjamin F. Cummings and Mary Jane Yearsley. First Bishop of Wilford Ward.

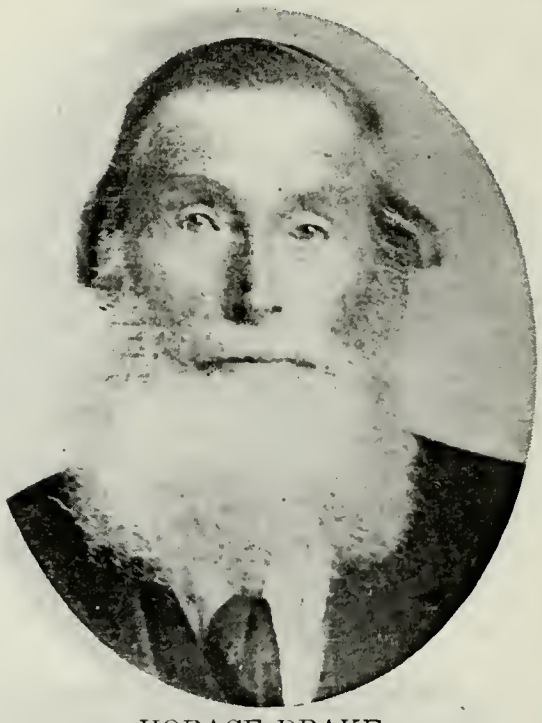

HORACE DRAKE
Son of Daniel Drake, who came to Utah Sept. 19, 1847, Daniel Spencer Company, and Patience Perkins. Born April 19, 1826, Hartford, Trumbull Co., Ohio.

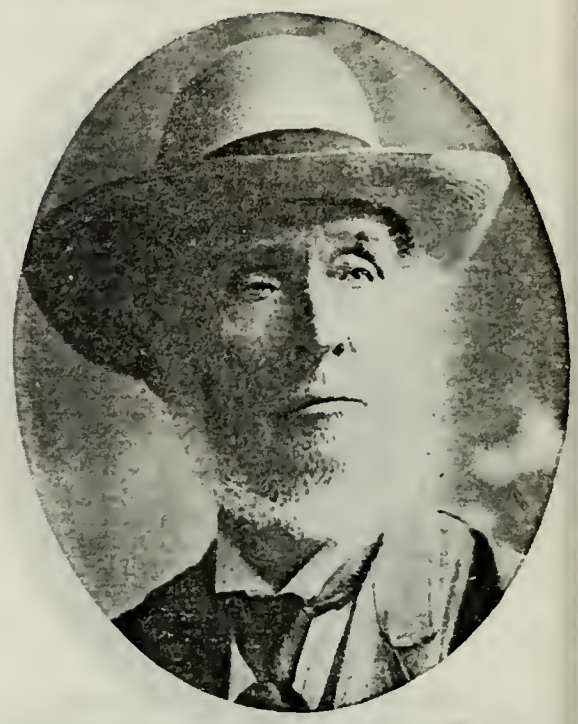

LORIN FARR
Son of Winslow Farr and Olive Hovey Freeman. Born July 27, 1820, Waterford, Vt. Came to Utah Sept. 19, 1847, Daniel Spencer Company. Pres. Weber Stake.

ENOCH FARR
Son of Lorin Farr and Nancy Bailey Chase. Born Dec. 28, 1845, Nauvoo, Ill. Came to Utah in 1847. High Priest.

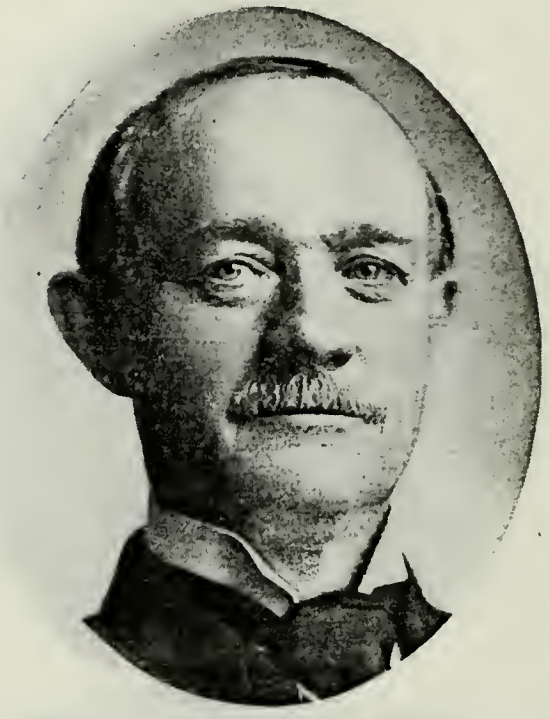

EZRA FARR
Son of Lorin Farr and Nancy Bailey Chase. Born Feb. 21, 1854, Ogden, Utah.

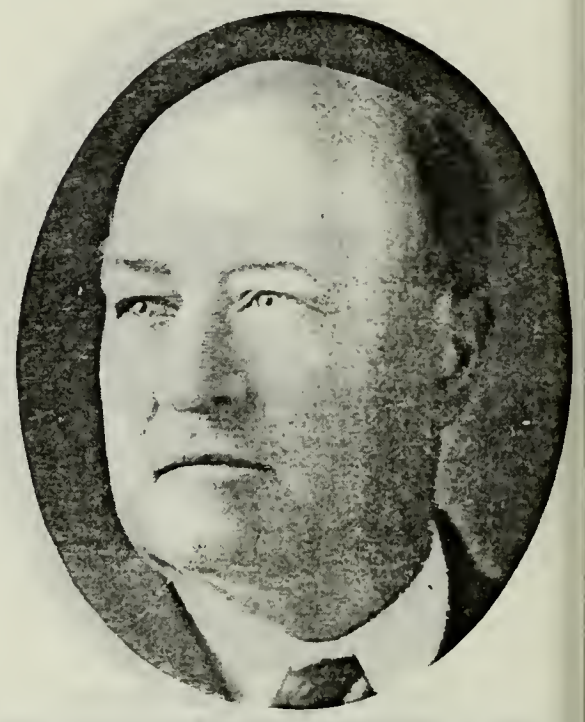

NEWTON FARR
Son of Lorin Farr and Nancy Bailey Chase. Born May 31, 1856, Ogden, Utah. Seventy.

JOSEPH FARR
Son of Lorin Farr and Sarah Giles. Born Aug. 7, 1852, Ogden, Utah. Seventy.

MARCUS FARR
Son of Lorin Farr and Sarah Giles. Born April 2, 1856, Ogden, Utah. Member Ogden Stake High Council.

MARCUS BALLANTYNE FARR
Son of Marcus Farr and Caroline Josephine Ballantyne. Born April 11, 1885, Ogden, Utah.

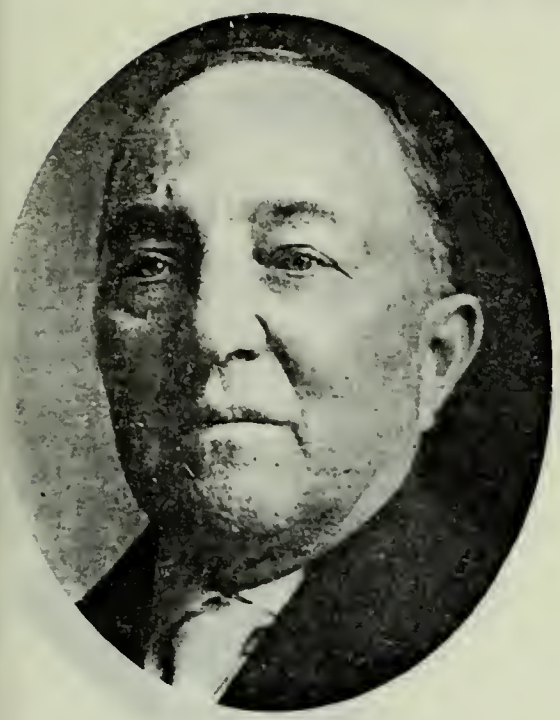

LAERTUS FARR
Son of Lorin Farr and Olive Ann Jones. Born Jan. 23, 1853.

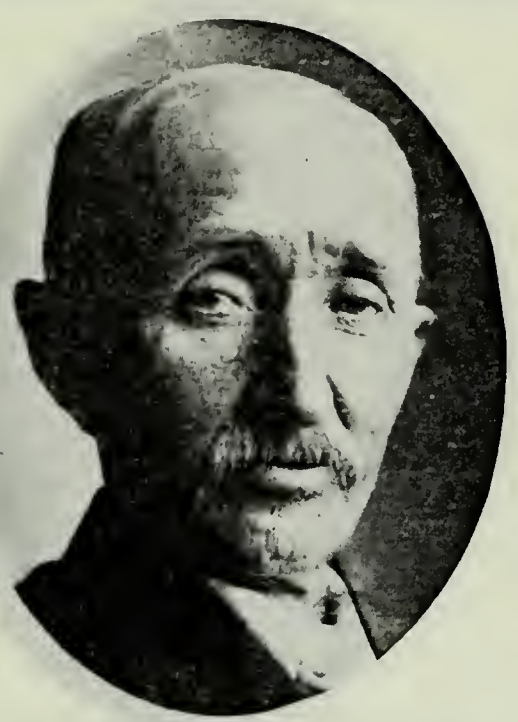

VALASCO FARR
Son of Lorin Farr and Olive Ann Jones. Born Aug. 29, 1855, Ogden, Utah. Farmer and Fruitgrower.

DAVID FARR
Son of Lorin Farr and Olive Ann Jones. Born April 5, 1864, Ogden, Utah. Merchant.

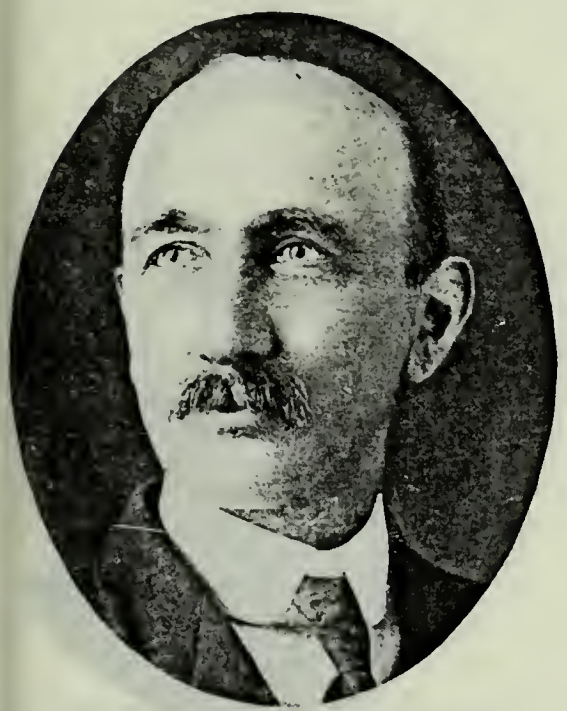

ASAHEL FARR
Son of Lorin Farr and Olive Ann Jones. Born Oct. 17, 1866, Ogden, Utah. Bishop's Counselor.

ISAAC FARWELL FARR
Son of Lorin Farr and Mary Bingham Snow. Born May 23, 1860, Ogden, Utah. Manager Ogden Flour Mill.

LORENZO ERICKSON FARR
Son of Lorin Farr and Nicholine Erickson. Born Oct. 25, 1858. Mining.

JOHN FARR
Son of Lorin Farr and Nicholine Erickson. Born Jan. 4, 1863, Ogden, Utah. President Seventies.

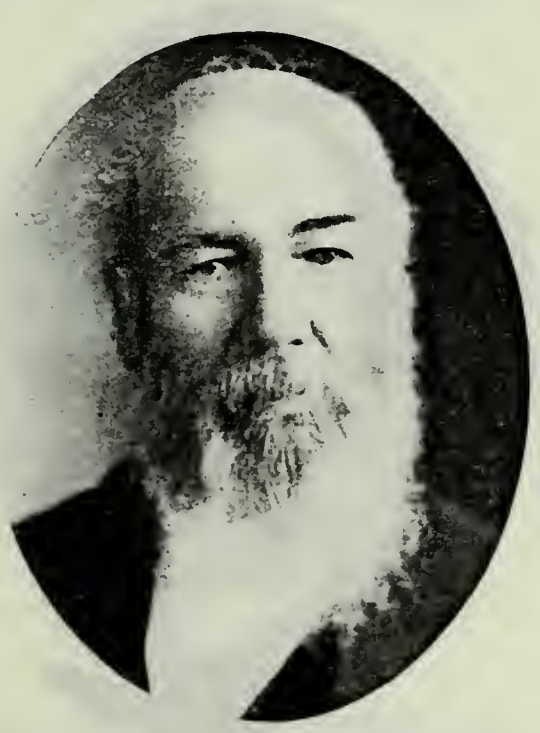

WINSLOW FARR, JR.
Son of Winslow Farr and Olive Hovey Freeman. Born May 11, 1837, E. Charleston, Orleans Co., Vt. Came to Utah in 1848.

LAFAYETTE THOMAS FARR
Son of Winslow Farr, Jr., and Emily Jane Covington. Born Feb. 14, 1864, Paradise, Utah.

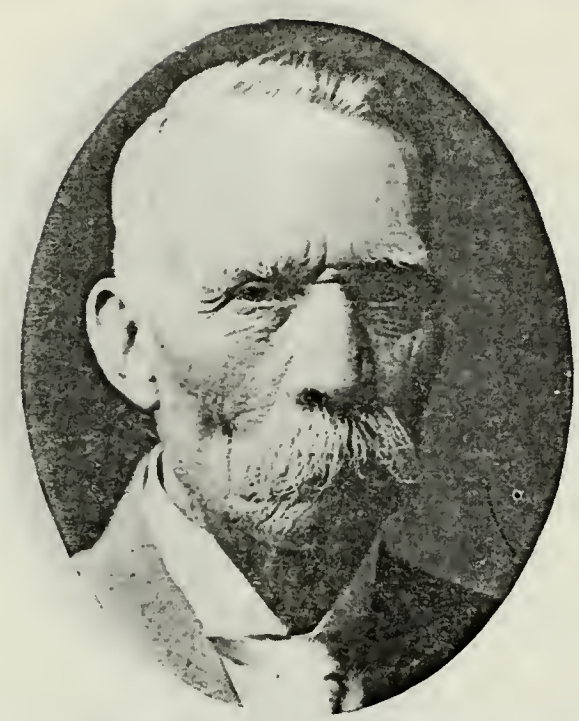

ELIJAH NORMAN FREEMAN
Born May 20, 1845, La Harpe, Hancock Co., Ill. Came to Utah Sept. 19, 1847, Daniel Spencer Company.

CALEB HAIGHT
Born Aug. 22, 1778. Came to Utah Sept. 22, 1847, Daniel Spencer Company.

HECTOR CALEB HAIGHT
Son of Caleb Haight, who came to Utah Sept. 22, 1847, and Katurah Horton. Born Jan. 17, 1810, in New York. Assessor.

WILLIAM VAN ORDEN HAIGHT
Son of Hector Caleb Haight and Julia Van Orden. Born Sept. 18, 1841, Stevenson Co., Ill. Black Hawk Indian War Vet'rn.

SAMUEL NEWTON HENDERSON
Born April 18, 1838, Crawford County, Mo. Came to Utah Sept. 12, 1847, Daniel Spencer Co. Black Hawk Indian War Veteran.

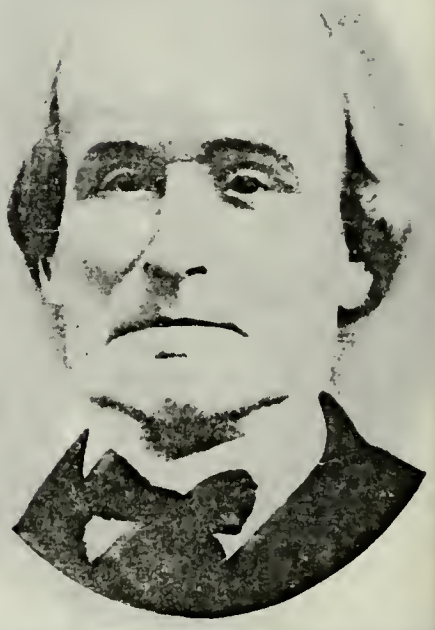

WILLIAM HAINEY HICKENLOOPER
Born Sept. 22, 1804, Westmoreland Co. Pa. Came to Utah Sept. 22, 1847, Daniel Spencer Co. Bishop 6th Ward, Salt Lake

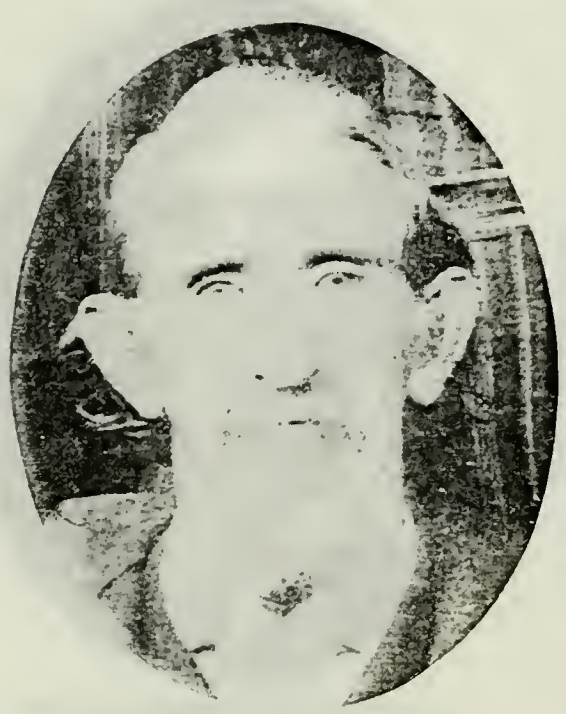

JOHN T. HICKENLOOPER
Son of William Hainey Hickenlooper and Sarah Hawkins. Born July 7, 1836, in

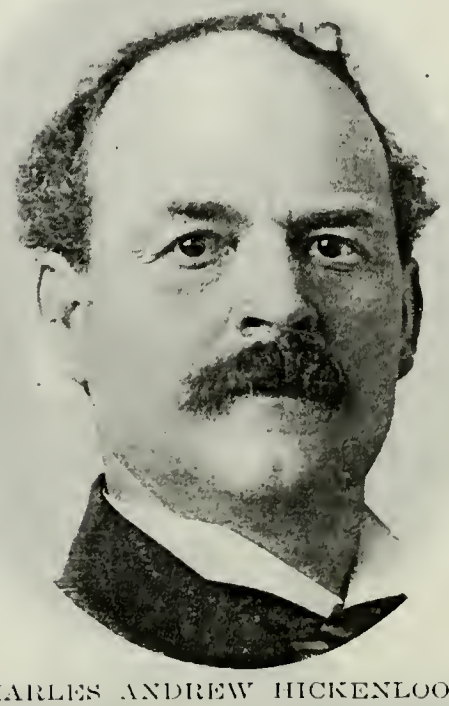

CHARLES ANDREW HICKENLOOPER
Son of William H. Hickenlooper and Ann Ham. Born Jan. 23, 1862, Salt Lake City. Bishop Pleasant View Ward.

WILLIAM ALMA HICKENLOOPER
Son of Charles Andrew Hickenlooper a Medora Blanchard. Born Dec. 4, 18 Pleasant View, Utah. Dealer in lan

GEORGE W. HILL
Born March 5, 1822, Amesville, Athens Co., Ohio. Came to Utah Sept. 18, 1847. Patriarch; High Priest.

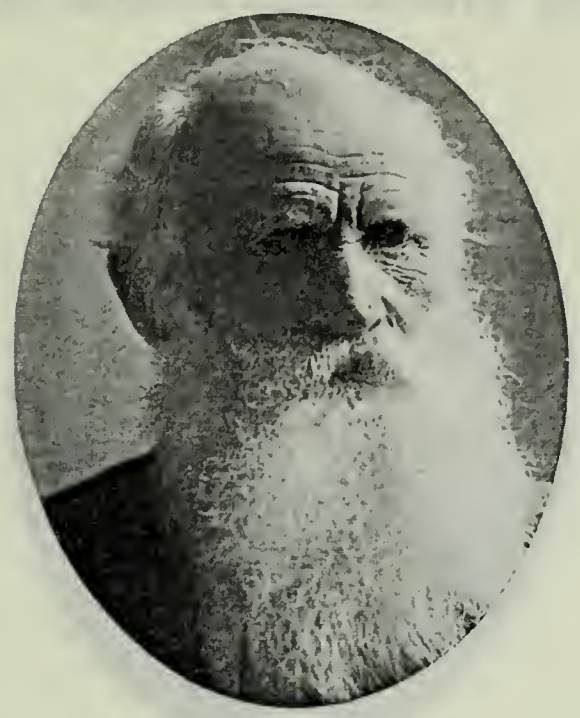

GEORGE R. HILL
Son of George W. Hill and Cynthia Stewart. Born Aug. 22, 1846, Mt. Pisgah, Iowa. Came to Utah Sept. 10, 1847. Bishop.

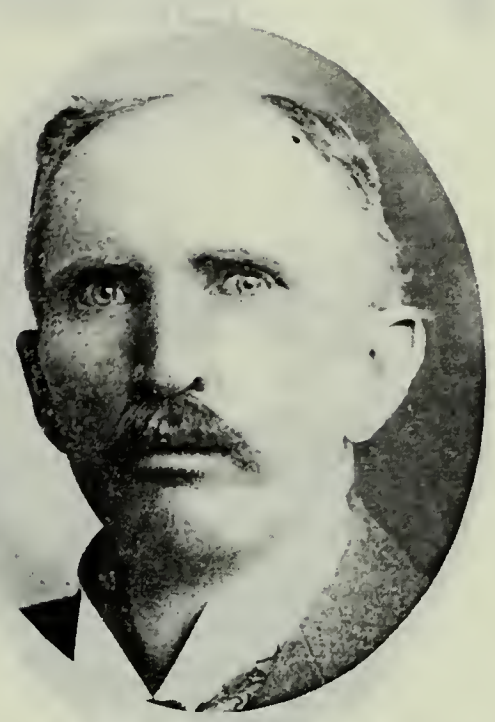

CHARLES W. HILL
Son of George W. Hill and Cynthia Stewart. Born May 30, 1861, at Ogden, Utah. High Priest; Member High Council.

JOHN GREENLEAF HOLMAN
Born Oct. 18, 1828, Genessee County, N. Y. Came to Utah Sept. 19, 1847, Daniel Spencer Company. Indian War Veteran.

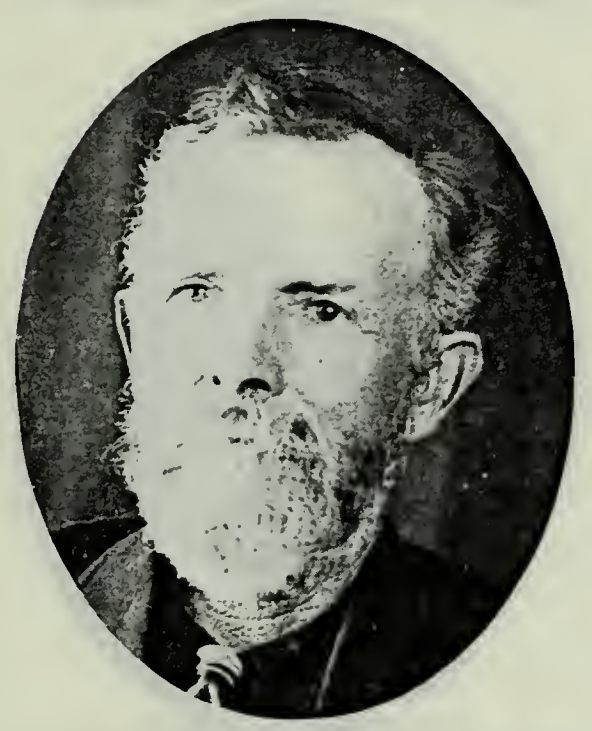

ARTEMUS HOLMAN
Son of John Greenleaf Holman and Nancy Clark. Born Sept. 25, 1852, Pleasant Grove, Utah. Farmer and Stockraiser.

JAMES S. HOLMAN
Born Sept. 17, 1805, Templeton, Mass. Came to Utah in 1847, Franklin D. Richards Company. Bishop of Santaquin, Utah.

JAMES A. HOLMAN
Son of James S. Holman and Naomi LeBaron. Born in 1836. Came to Utah in 1848. High Priest. Contractor. Farmer.

ISAAC LESTER HOLMAN
Son of James S. Holman and Naomi R. LeBaron. Born Dec. 21, 1859, Fountain Green, Utah. Seventy; Ward Teacher.

WILLIAM CRAWFORD LEWIS
Born Nov. 24, 1830, Simpson Co., Kentucky. Came to Utah Sept. 19, 1847, Daniel Spencer Co. Indian War Veteran.

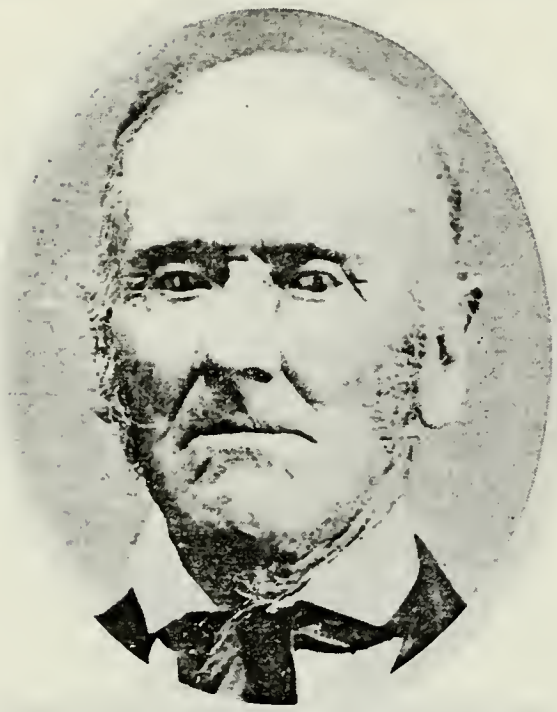

EZRA OAKLEY
Came to Utah Sept. 30, 1847, John Taylor Company. Seventy. Farmer.

WILLIAM GEORGE POTTER
Son of William George Potter and Sarah Ann Whitney. Born about 1839 in Ohio. Came to Utah in 1847, Daniel Spencer Co.

ISAAC ROGERS, JR.
Born Sept. 5, 1845, Middletown, N. J. Came to Utah in September, 1847, Daniel Spencer Co. First settler at Payson. Farmer.

HALMA SMITH
Son of James Henry Smith and Hannah Van Wagoner. Born March 31, 1834. Came to Utah Sept. 12, 1847. Teacher.

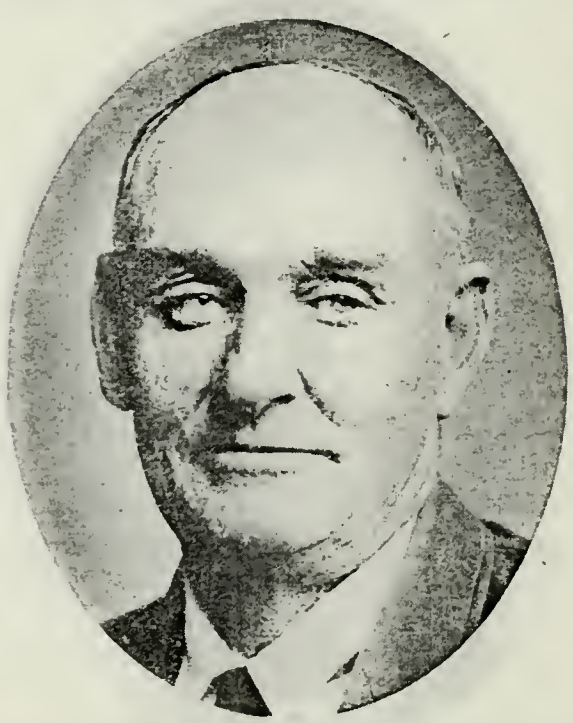

JOSEPH VAN SMITH
Son of James Henry Smith, who came to Utah Sept. 12, 1847, and Hannah Van Wagoner. Born Dec. 11, 1847. Farmer.

MORRIS JACKSON SNEDAKER
Born Dec. 16, 1818, Lansing, N. Y. Came to Utah Sept. 21, 1847, Capt. Spencer Co. Salt Manufacturer. Merchant. Mining Man.

DANIEL SPENCER
Born July 20, 1794, West Stockbridge, Mass. Came to Utah Sept. 19, 1847. In charge of company known as Daniel Spencer Co. President Salt Lake Stake.

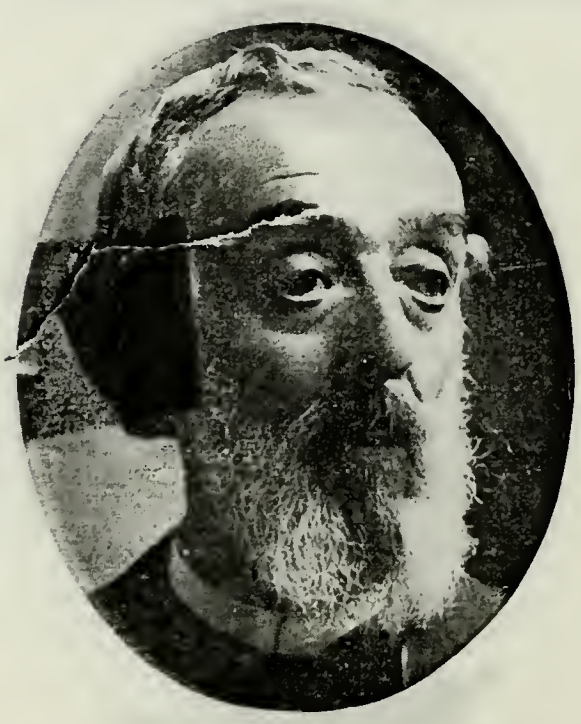

CLAUDIUS V. SPENCER
Son of Daniel Spencer and Sophronia Eliza Pomeroy. Born April 2, 1824, at West Stockbridge, Mass. Came to Utah Sept. 23, 1847, Daniel Spencer Co. Patriarch.

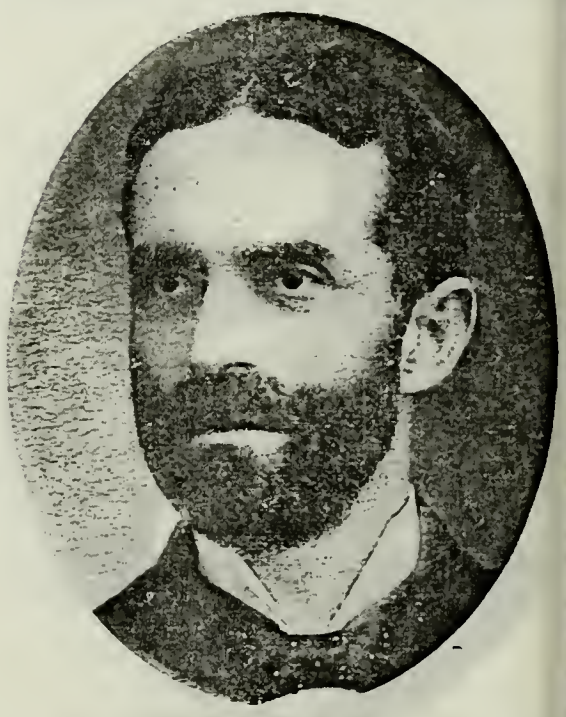

DANIEL S. SPENCER
Son of Claudius V. Spencer and Susannah Frances Neslen. Born June 12, 1857, Salt Lake City. Actor. Life Insurance.

HEZEKIAH THATCHER
Born Aug. 25, 1809, Martinsburg, Va. Came to Utah Sept. 23, 1847, Daniel Spencer Co. Indian War Vet. Philanthropist.

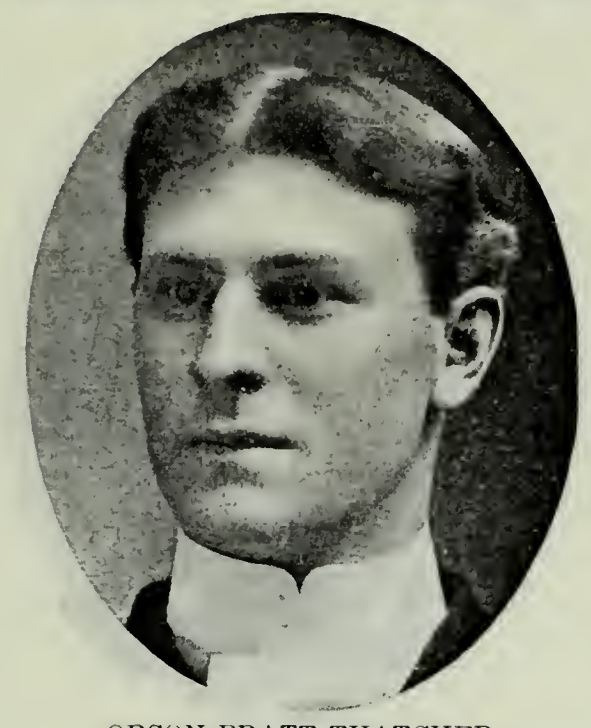

ORSON PRATT THATCHER
Son of Hezekiah Thatcher and Jane A. Baugh. Born Aug. 19, 1876, Logan, Utah. Missionary to N. W. States. Seventy.

NATHAN DAVIS THATCHER
Son of John B. Thatcher and Rachel Hannah Davis. Born Oct. 3, 1867. Merchant. Bishop Thatcher Ward, Idaho.

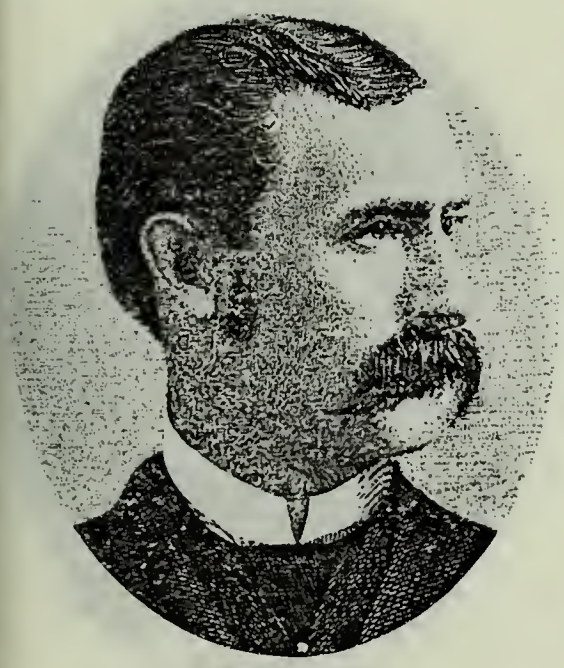

MOSES THATCHER
Son of Hezekiah Thatcher and Alley Kitchen. Born Feb. 2, 1842, Sangamon County, Ill. Member Quorum Twelve Apostles of Church of Jesus Christ of Latter-day Saints.

MOSES THATCHER, JR.
Son of Moses Thatcher and Lettie A. Farr. Born May 18, 1869, Logan, Utah. Elder. Manager Thatcher Livery & Transfer Co. City Councilman.

GEORGE W. THATCHER
Son of Hezekiah Thatcher and Alley Kitchen. Born Feb. 1, 1840, Springfield, Ill. High Priest. President Brigham Young College Board. Mayor.

GEORGE W. THATCHER, JR.
Son of George W. Thatcher and Luna C. Young. Born Aug. 9, 1865, Salt Lake City. High Priest. Professor at Utah Agricultural College.

JOHN YOUNG
Born May 22, 1791, Hopkinton, Mass. Came to Utah in September, 1847, in command of four companies. Farmer.

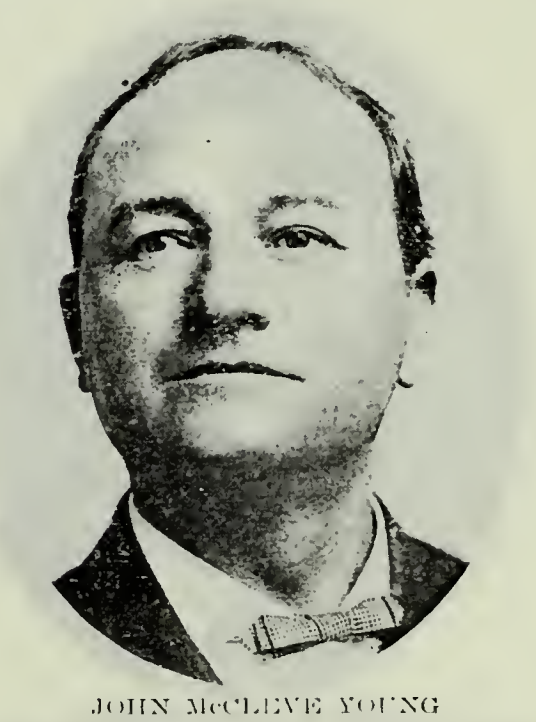

JOHN McCLEVE YOUNG
Son of John Young and Sarah McCleve. Born Aug. 7, 1856, Salt Lake City. Missionary to England and Australia.

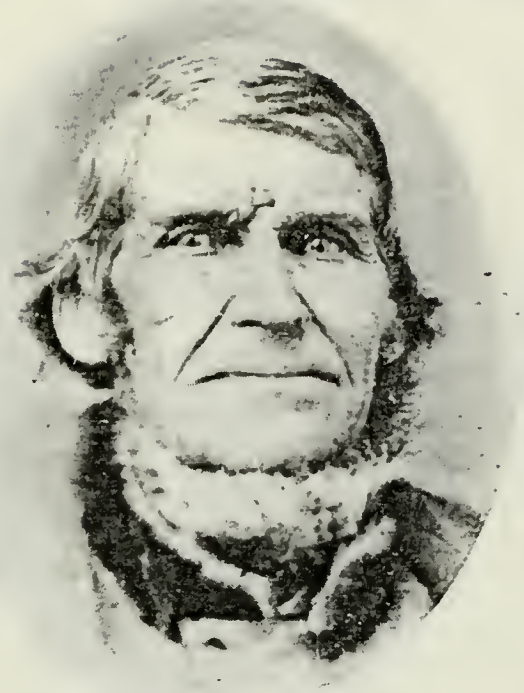

ALANSON ELDREDGE
Born Nov. 16, 1780, in New England. Came to Utah Sept. 19, 1847, Daniel Spencer Company. Farmer.

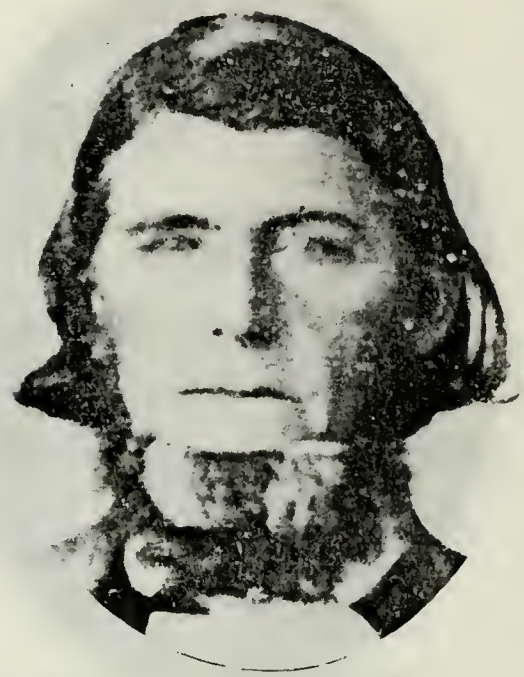

IRA ELDREDGE
Son of Alanson Eldredge and Esther Sunderlin. Born March 30, 1810, Middleton, Vt. Came to Utah Sept. 19, 1847. Bishop.

EDMOND ELDREDGE
Son of Ira Eldredge and Nancy Black. Born May 1, 1835, Warren, Indiana. Indian War Veteran.

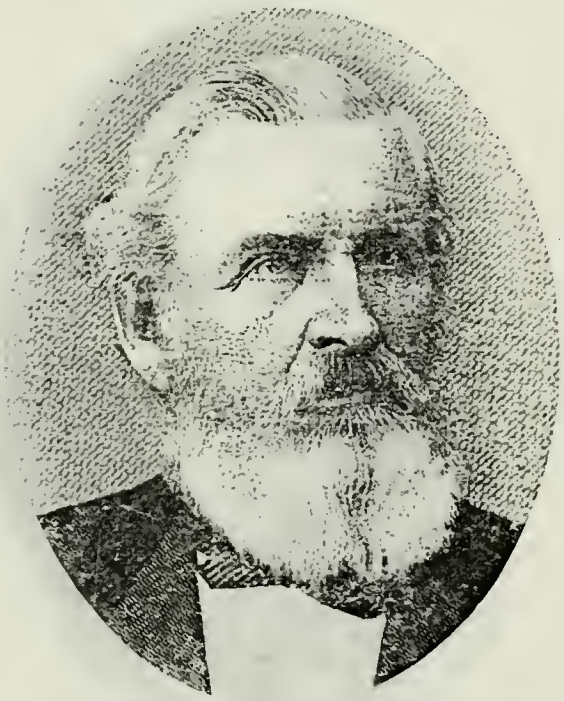

HORACE SUNDERLIN ELDREDGE
Son of Alanson Eldredge and Esther Sunderlin. Born Feb. 6, 1816, Brutus, Cayuga Co., N. Y. Came to Utah Sept. 15, 1848.

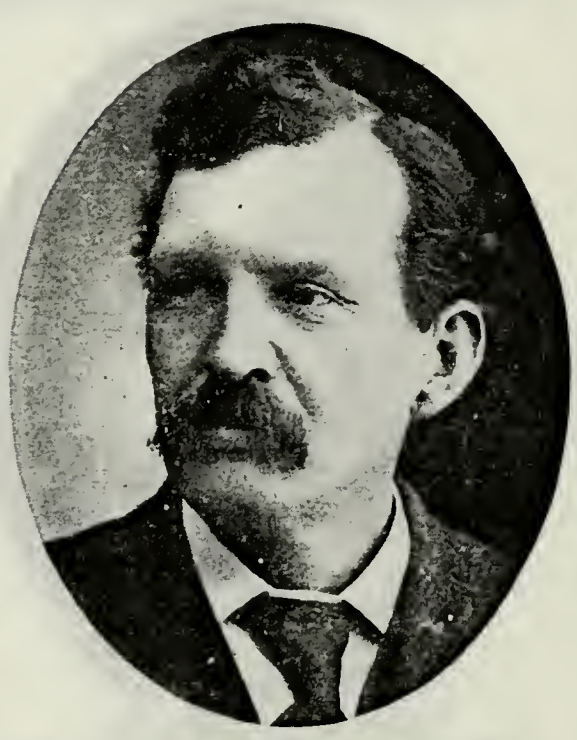

JAMES ALANSON ELDREDGE
Son of Horace Sunderlin Eldredge and Hannah Adams. Born Feb. 15, 1857, Salt Lake City.

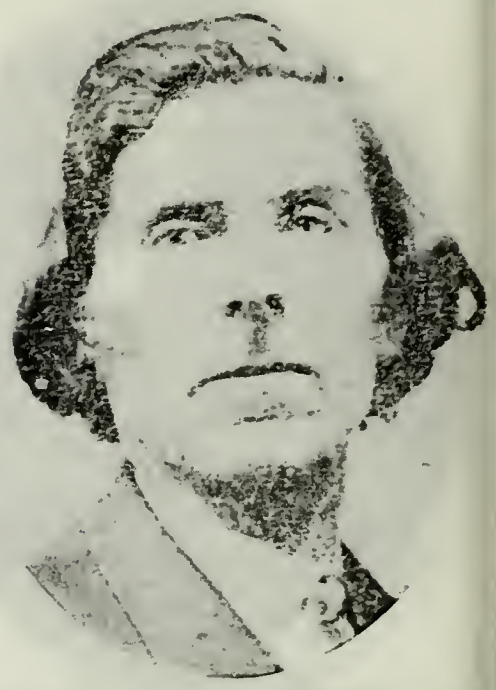

JOHN S. ELDREDGE
Son of Alanson Eldredge and Esther Sunderlin. Born April 30, 1821, Brutus, Cayuga Co., N. Y. Came to Utah Sept. 21, 1847.

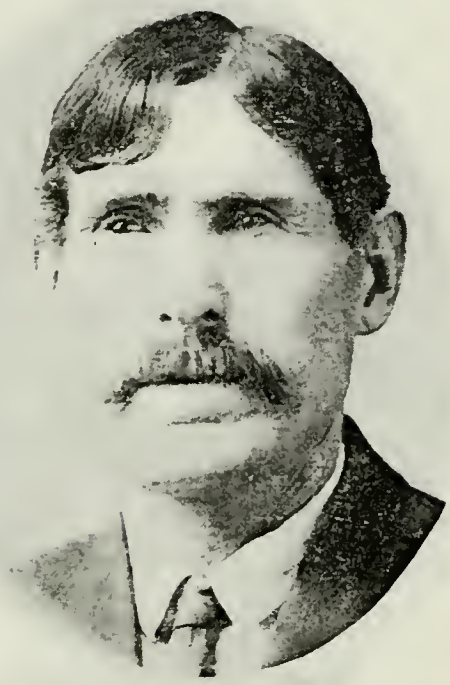

HORACE ELDREDGE
Son of John S. Eldredge and Rhodiah S. Collett. Born Feb. 5, 1865, American Fork, Utah. Elder.

LUMAN DANIEL ENSIGN
Son of Luman Ashley Ensign, who came to Utah in 1847. Born March 25, 1854, Salt Lake City.

MARTIN L. ENSIGN
Born March 31, 1831, Westfield, Hampden Co., Mass. Came to Utah, Sept. 22, 1847, Ira Eldredge Company. High Councilor.

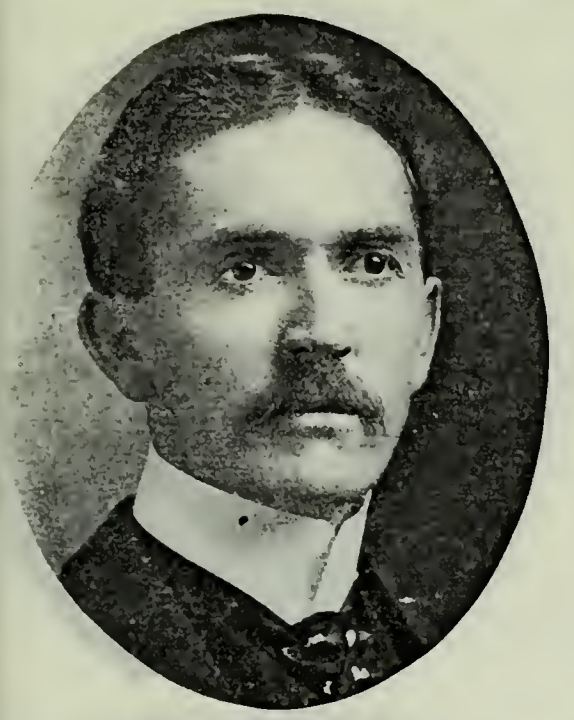

ADAMS WESLEY ENSIGN
Son of Martin L. Ensign and Mary Dunn. Born Jan. 1, 1875, Brigham City, Utah. Dental Surgeon.

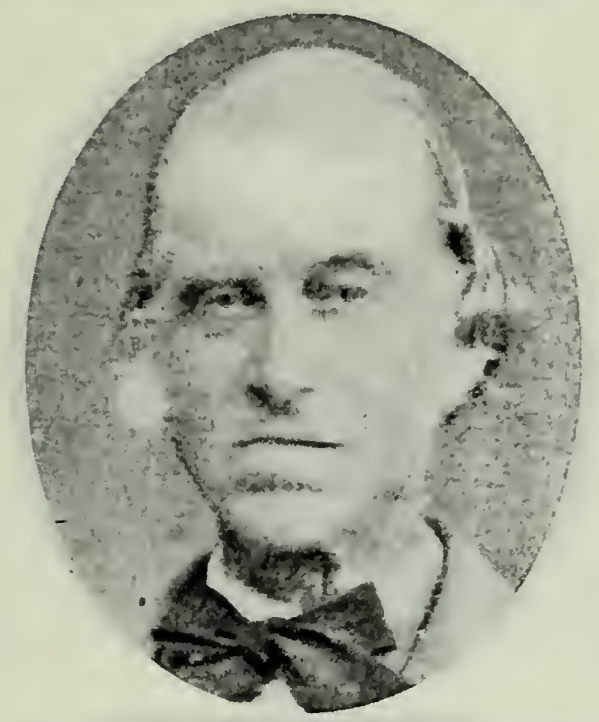

SAMUEL ENSIGN
Born May 24, 1805, Westfield, Mass. Came to Utah Sept. 22, 1847, Ira Eldredge Company. High Priest.

SAMUEL LOZENE ENSIGN
Son of Samuel Ensign and Mary Everett Gordon. Born Jan. 24, 1836, Westfield, Mass. Came to Utah Sept, 20, 1847.

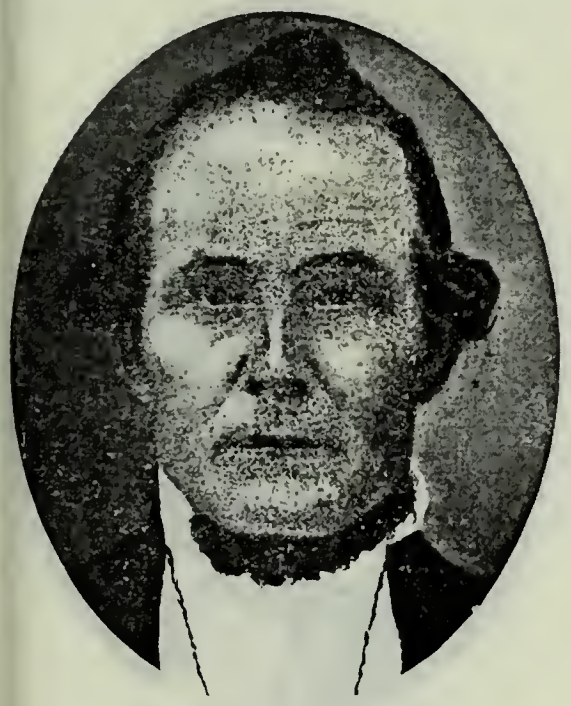

ROBERT GREEN
Born in August, 1806, in New Hampshire. Came to Utah Sept. 19, 1847, Ira Eldredge Company.

ALVIN GREEN
Son of Robert Green and Fanny Greely. Born May 27, 1829. Came to Utah Sept. 19, 1847, Ira Eldredge Co. High Priest.

AUSTIN GREELY GREEN
Son of Robert Green and Fanny Greely. Born March 26, 1834, in the State of New York. Farmer.

SYLVESTER JAMES
Born March 1, 1835. Came to Utah September, 1847, Ira Eldredge Company. Farmer.

NYMPHUS CORIDON MURDOCK
Born May 12, 1833, Hamilton, Madison Co., N. Y. Came to Utah Sept. 22, 1847, Ira Eldredge Company. Patriarch. Bishop.

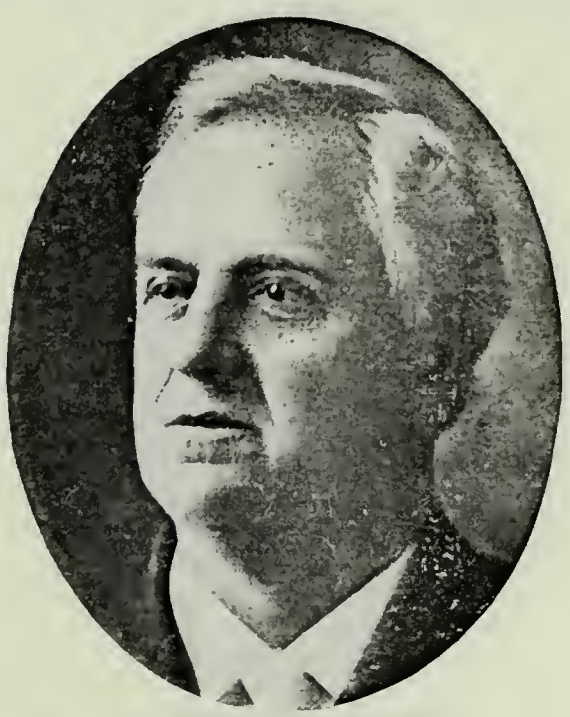

JOSEPH ROYAL MURDOCK
Son of Nymphus Coridon Murdock and Sarah Malissa Barney. Born Aug. 11, 1858, Salt Lake City, Utah. President Wasatch Stake.

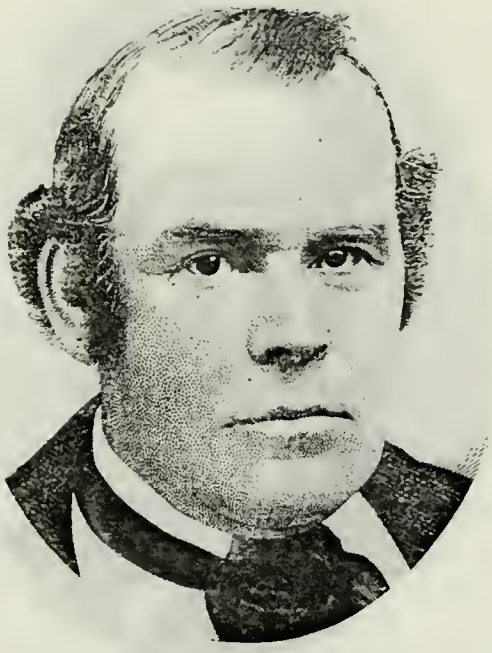

PARLEY PARKER PRATT
Born April 12, 1807, Burlington, N. Y. Came to Utah Sept. 28, 1847, starting with John Taylor Co., finishing with Perrigrine Sessions Company.

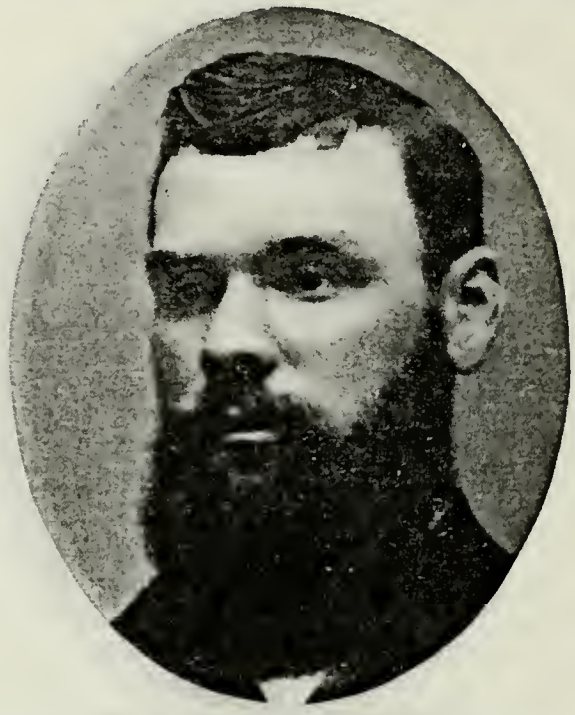

MORONI WALKER PRATT
Son of Parley Parker Pratt and Ann Agatha Walker. Born Oct. 10, 1853, Salt Lake City. Bishop Fairview Ward. Poet.

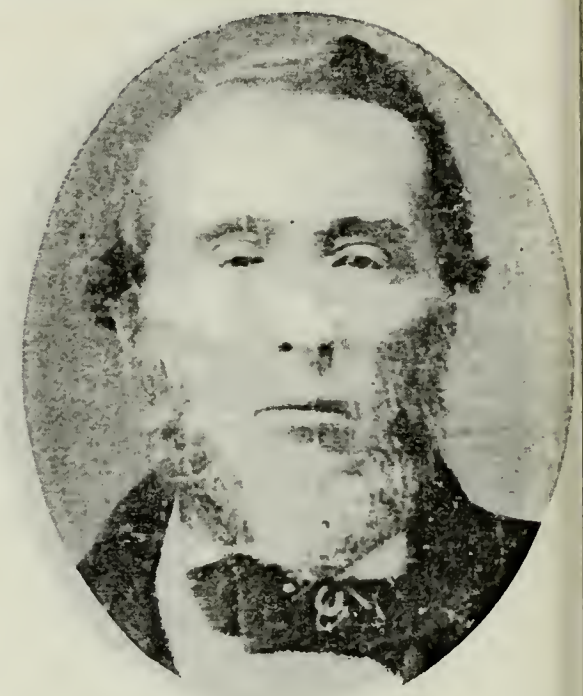

DAVID SAVAGE
Born July 25, 1810, Johnstown, Leeds Co., Canada. Came to Utah Sept. 24, 1847. Freighter.

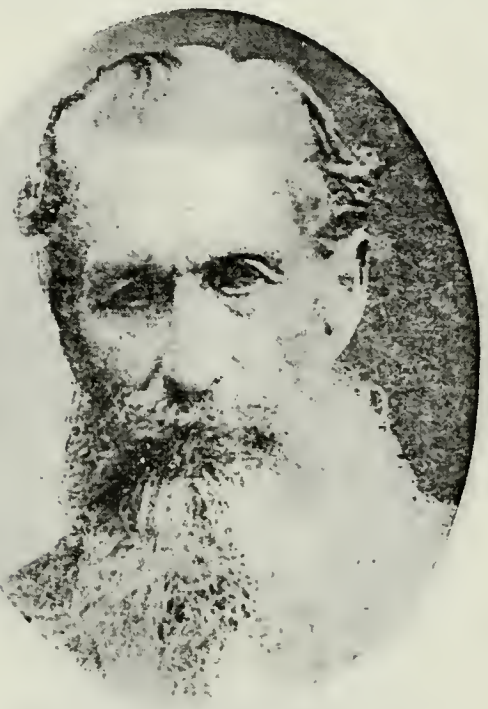

DAVID SESSIONS
Born in 1793, Newry, Oxford Co., Maine. Came to Utah Sept. 24, 1847, Perrigrine Sessions Co. Elder. Successful Farmer.

PERRIGRINE SESSIONS.
Son of David Sessions, Sr., and Patty Bartlett. Born June 15, 1814, Newry, Maine. Brought a company to Utah Sept. 24, 1847.

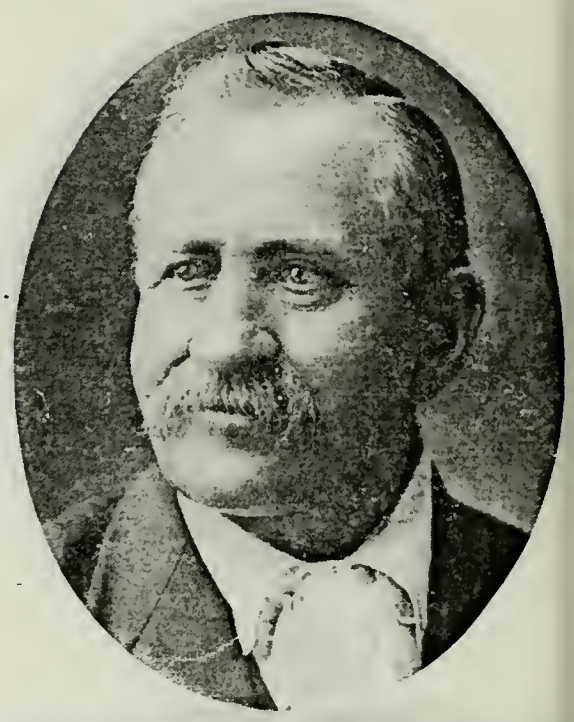

CARLOS LYON SESSIONS
Son of Perrigrine Sessions and Julia Ann Killgore. Born July 16, 1842, Nauvoo, Ill. Came to Utah with father. Sheriff Davis Co.

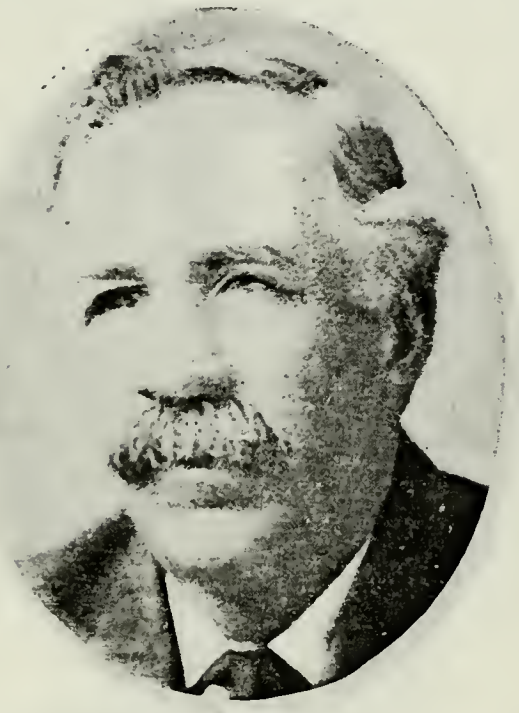

KEPLAR SESSIONS
Son of Perrigrine Sessions and Lucina Call. Born Dec. 3, 1856, Bountiful. Missionary to North Carolina 1891-94.

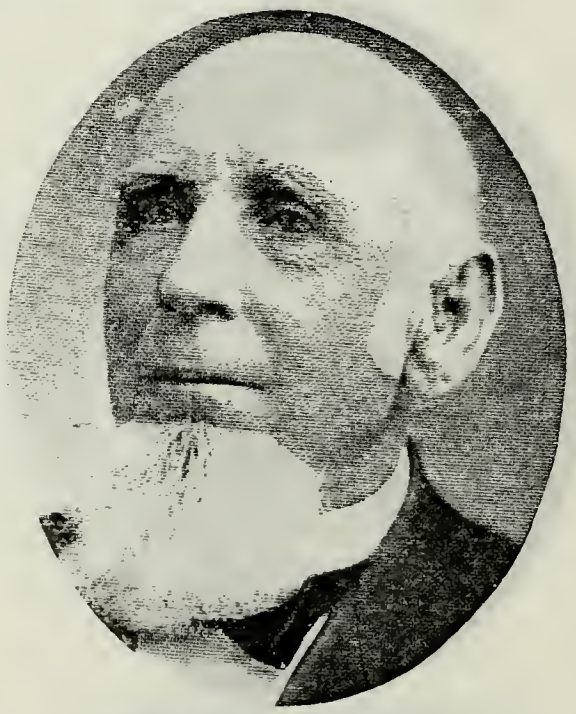

ELIJAH FUNK SHEETS
Born March 22, 1821, Charleston, Pa. Came to Utah Sept. 22, 1847, Perrigrine Sessions Co. Bishop. Assessor, Collector.

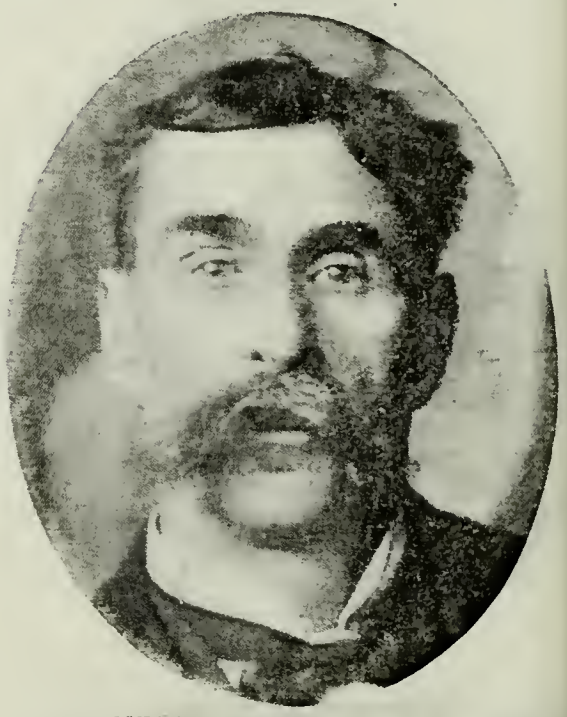

NEPHI MUSSER SHEETS
Son of Elijah Funk Sheets and Susannah Musser. Born Aug. 24, 1850, Salt Lake City. Prominent Agriculturist.

EDWIN S. SHEETS
Son of Elijah F. Sheets and Emma Spencer. Born Jan. 23, 1875, Salt Lake City. Missionary. Bishop. Attorney at Law.

SILAS SANFORD SMITH
Born Oct. 26, 1830, Stockholm, St. Lawrence Co., N. Y. Came to Utah Sept. 24, 1847, Perrigrine Sessions Company.

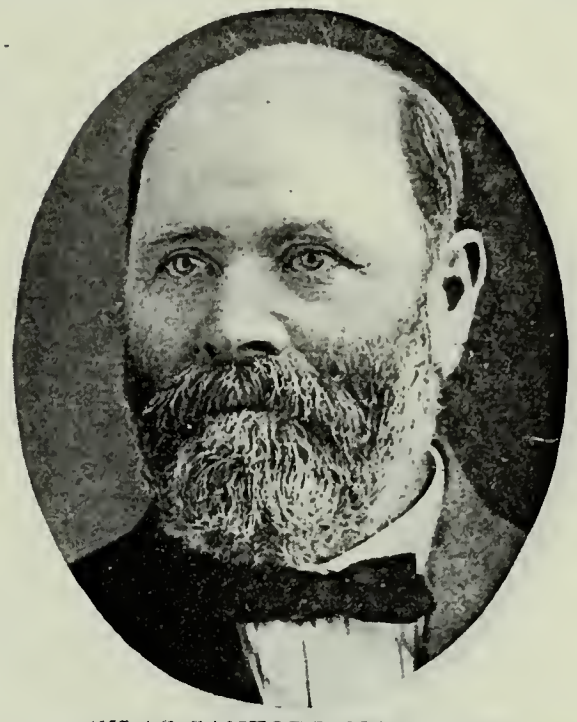

SILAS SANFORD SMITH, JR.
Son of Silas Sanford Smith and Clarinda Ricks. Born July 10, 1853, Parowan, Utah. Missionary to Southern States.

JOHN WILLIAM SMITH
Son of Silas Sanford Smith, Jr., and Betsy Williamson. Born July 26, 1886, at Manassa, Colorado. Pres. Elders' Quorum.

FRANCIS L. WOODS
Son of Francis Charles Woods and Evelyn Pratt (daughter Parley P. Pratt, who came to Utah 1847, and Agatha Walker). Born Aug. 7, 1874, Salt Lake City.

JEHU BLACKBURN, JR.
Son of Jehu Blackburn, who came to Utah Sept. 26, 1847, Capt. Nebeker Company, and Julia Ann Jameson. Born March 26, 1848, Salt Lake City. Indian War Vet'rn.

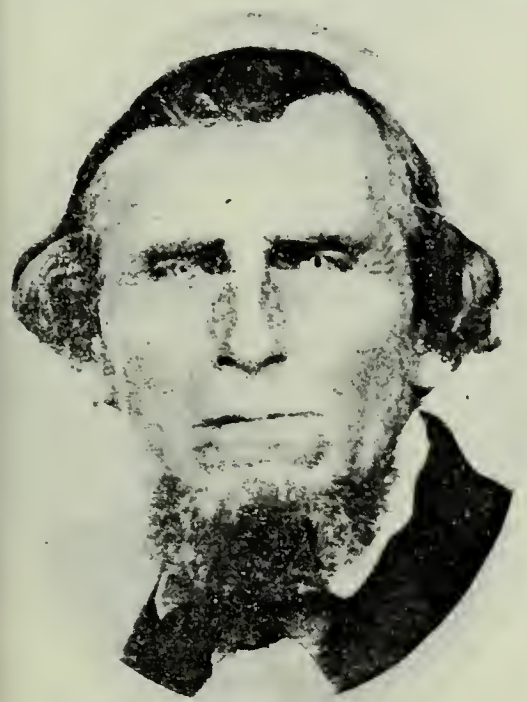

STEPHEN CHIPMAN
Born Aug. 8, 1805, Leeds County, Canada. Came to Utah Sept. 23, 1847, Abraham O. Sinoot Co. Farmer and Stockraiser.

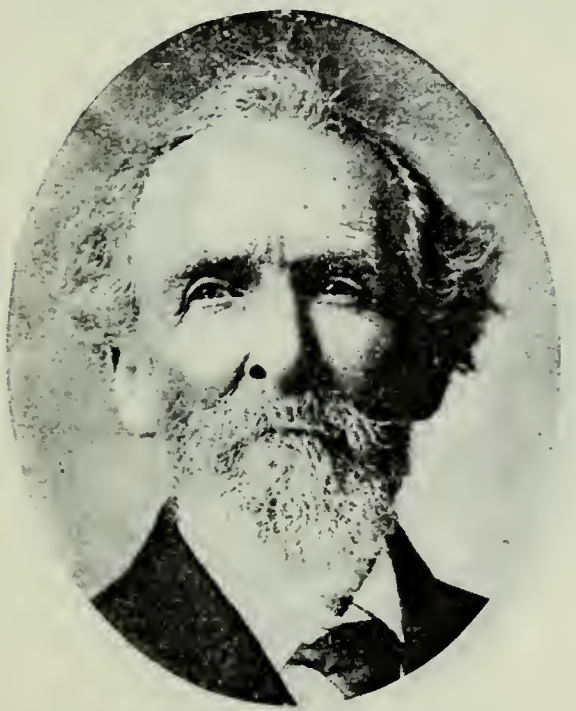

WASHBURN CHIPMAN
Son of Stephen Chipman and Amanda Washburn. Born April 16, 1829, Leeds County, Canada. Capt. in Nauvoo Legion.

JAMES CHIPMAN
Son of Stephen Chipman and Amanda Washburn. Mayor of American Fork. Merchant and Banker.

WILLIAM HENRY CHIPMAN
Born in 1834. Came to Utah Sept. 23, 1847, A. O. Smoot Company.

JOHN H. DEWEY
Born Feb. 7, 1832, Little River, Mass. Came to Utah Sept. 26, 1847, A. O. Smoot Company. Freighter; Carpenter; Miner.

JOSEPH C. KINGSBURY
Born May 2, 1812, Enfield, Conn. Came to Utah, Sept. 29, 1847, A. O. Smoot Co. Bishop Second Ward Salt Lake. Patriarch.

ALFRED B. LAMBSON
Born Aug. 27, 1820, Niagara County, N. Y. Came to Utah Sept. 25, 1847, Elijah E. Fuller Company.

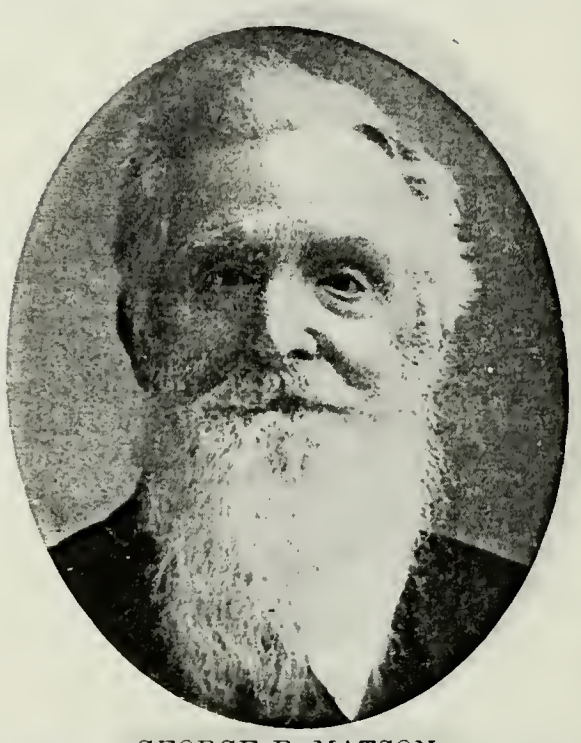

GEORGE B. MATSON
Born Oct. 26, 1827, Centerville, Del. Came to Utah in October, 1847, A. O. Smoot Co. City Councilman at Springville, Utah.

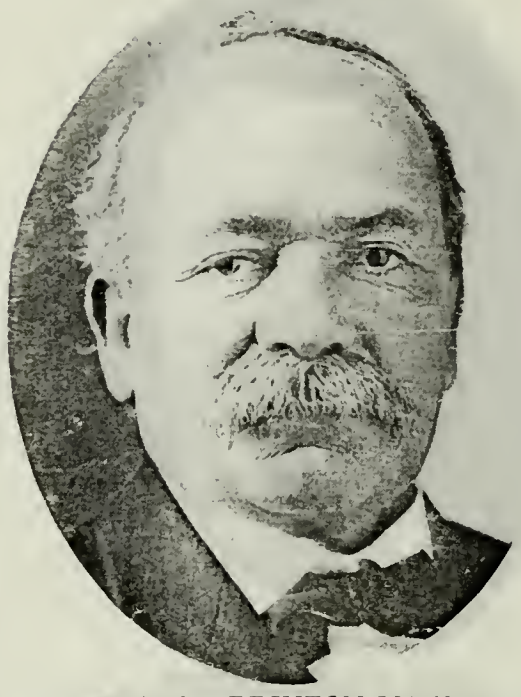

GEORGE BRINTON MATSON
Son of George B. Matson and Mary Jane Guymon. Born Feb. 1, 1855, Springville, Utah. Merchant.

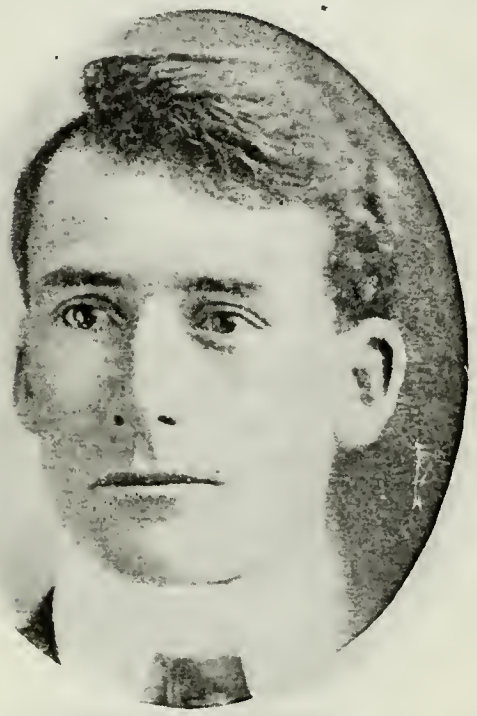

WILLIAM MATSON
Son of George Brinton Matson and Jane Elizabeth Waters. Born Aug. 11, 1880, Springville, Utah. Machinist.

JOHN NEBEKER
Born Aug. 1, 1813, at Newport, Newcastle Co., Del. Came to Utah Sept. 21, 1847, A. O. Smoot Company.

WILLIAM PERRY NEBEKER
Son of John Nebeker and Laurena Fitzgerald. Born Sept. 5, 1836, Reily, Butler Co., Ohio. Member Terr. legislature.

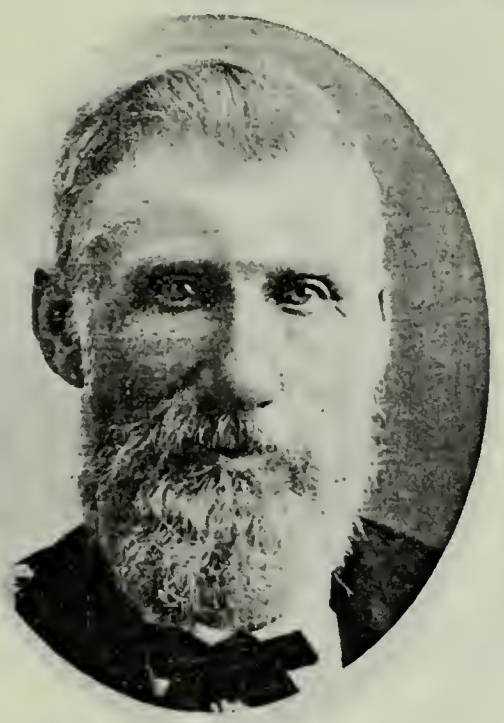

IRA NEBEKER
Son of John Nebeker and Laurena Fitzgerald. Born June 23, 1839, Vermilion, Ill. Bishop of Laketown.

FRANK K. NEBEKER
Son of Ira Nebeker and Delia Lane. Born May 15, 1870, Laketown, Utah. Instructor of Mathematics at B. Y. C. of Logan.

A. O. SMOOT
Born Feb. 17, 1815, in Owen Co., Ky. Came to Utah Sept. 24, 1847. In charge of the A. O. Smoot Company. Mayor Salt Lake.

A. O. SMOOT, JR.
Son of A. O. Smoot and Diana Eldredge. Born March 11, 1856, Sugar House, Utah. State Senator; U. S. Commissioner.

ISAAC ALBERT SMOOT
Son of A. O. Smoot, Jr., and Electa Bullock. Born Nov. 3, 1880, Provo, Utah. Elder. Missionary to England.

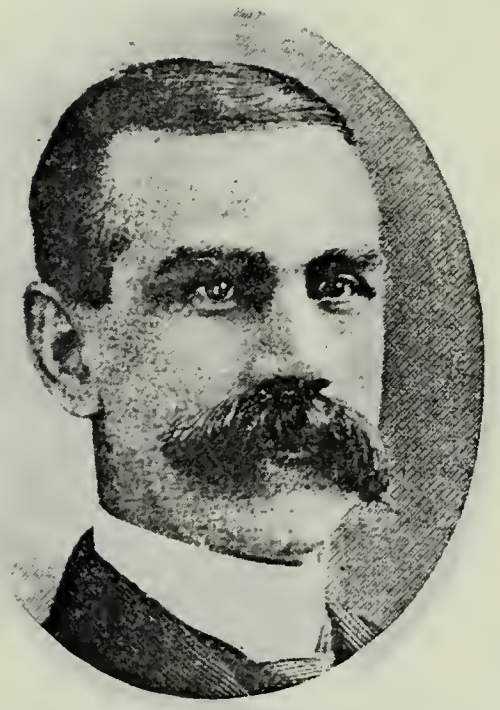

REED SMOOT
Son of Abraham O. Smoot and Anna Kerstina Morrison. Born Jan. 10, 1862. U. S. Senator January 1903, to date.

SAMUEL JONES ROLFE
Born Aug. 26, 1793, Concord, New Hampshire. Came to Utah Sept. 24, 1847, A. O. Smoot Co. Bishop at Winter Quarters.

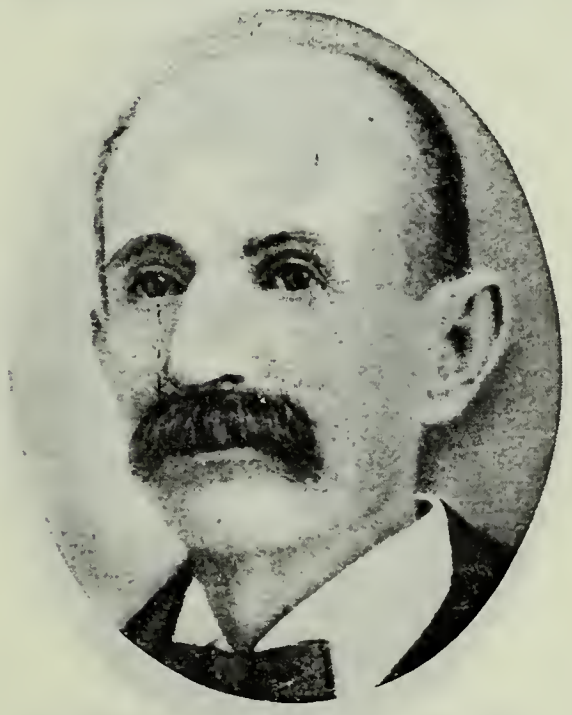

ROBERT FRANKLIN TURNBOW
Son of Samuel Turnbow, who came to Utah Sept. 24, 1847, A. O. Smoot Co., and Sophia Hart. Born Dec. 11, 1840.

JOHN VAN COTT
Born Sept. 7, 1814, Canaan, N. Y. Came to Utah Sept. 25, 1847. Missionary. Member House of Representatives. Farmer.

FRANK VICTOR VAN COTT
Son of John Van Cott and Laura Lund. Born Aug. 7, 1863, Salt Lake City. Ward Teacher; Missionary to Samoan Islands.

WALDEMAR VAN COTT
Son of John Van Cott and Laura Lund. Born Dec. 11, 1859, Salt Lake City. Lawyer.

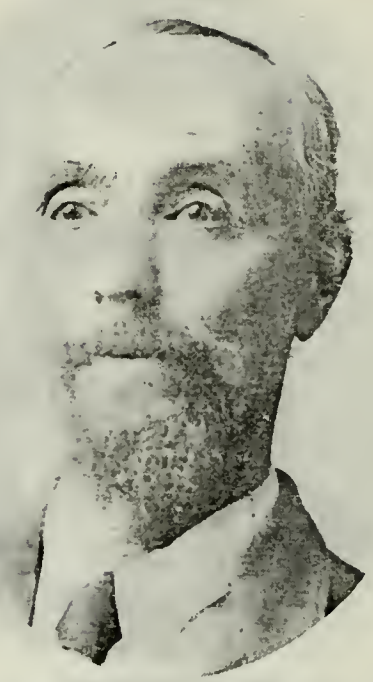

THOMAS WARRICK, JR.
Son of Thomas Warrick and Eliza Taylor. Born Dec. 2, 1849, South Cottonwood, Utah. High Priest. Farmer; Stockman.

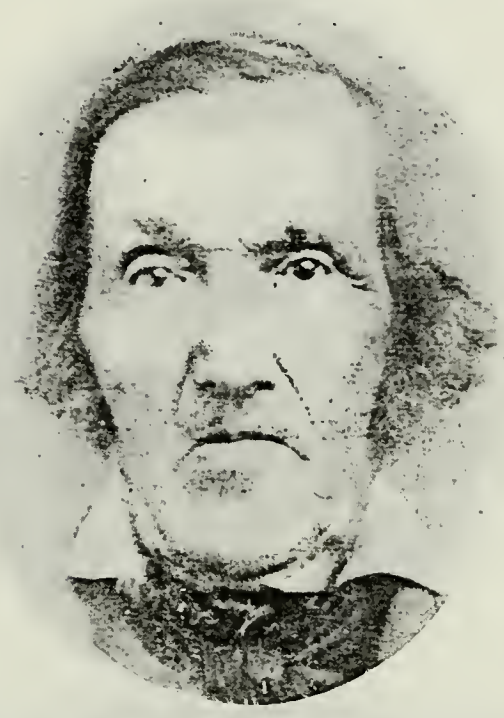

JEREMIAH WOODBURY
Born March 9, 1791, in Massachusetts. Came to Utah in 1847, A. O. Smoot Company. Sunday School Superintendent.

JOHN STILLMAN WOODBURY
Son of Jeremiah Woodbury and Elizabeth Bartlett. Born Nov. 20, 1825, New Salem, Mass. Came to Utah with father.

JOHN MURDOCK
Born July 15, 1792, Kortright, Delaware Co., N. Y. Came to Utah Sept. 29, 1847, Capt. Wallace Co. First Bishop 14th Ward.

GIDEON A. MURDOCK
Son of John Murdock and Electa Allen. Born Aug. 1, 1840, Lima, Ill. Bishop of Joseph, Sevier Co., Utah.

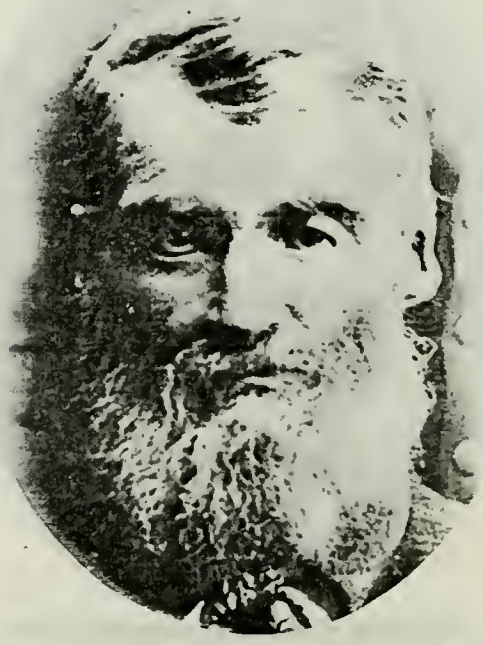

JOSEPH STACY MURDOCK
Born June 26, 1822, Hamilton, N. Y. Came to Utah in September, 1847. Bishop in Wasatch Stake 1861. Indian War Veteran.

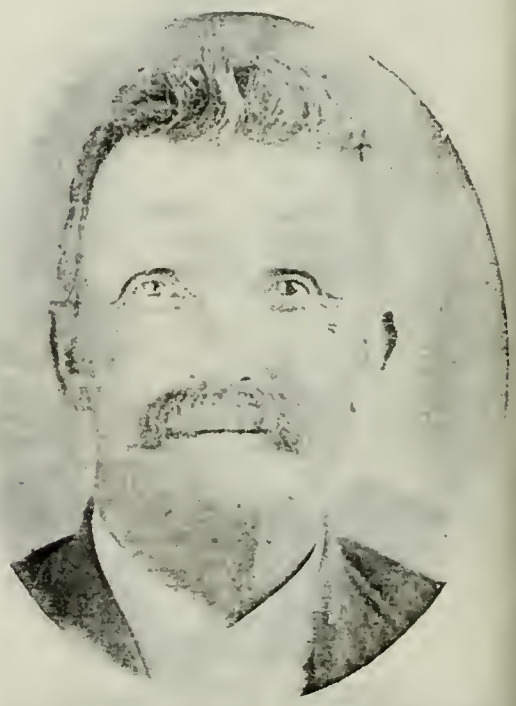

JOHN HEBER MURDOCK
Son of Joseph Stacy Murdock and Eliza Clark. Born April 28, 1854, Old Church Pasture, near Salt Lake City. Farmer.

JOSEPH THOMAS MURDOCK
Son of Joseph Stacy Murdock and Eliza Clark. Born Dec. 15, 1855, near Bingham, Salt Lake Co., Utah. Rancher.

ROBERT SMITHIES
Son of James Smithies, who came to Utah in September, 1847, Geo. B. Wallace Co., and Nancy Knowles. Born Oct. 5, 1839, Lancashire, Eng. Came to Utah in 1847.

GEORGE B. WALLACE
Born Feb. 16, 1817, Epsom, Merrimack Co., N. H. Came to Utah in September, 1847, with (his) the George B. Wallace Co.

JOHN MILLS WOOLLEY
Born Nov. 20, 1822; came to Utah Sept. 26, 1847, George B. Wallace Company. Bishop's Counselor; Bishop. Lumberman.

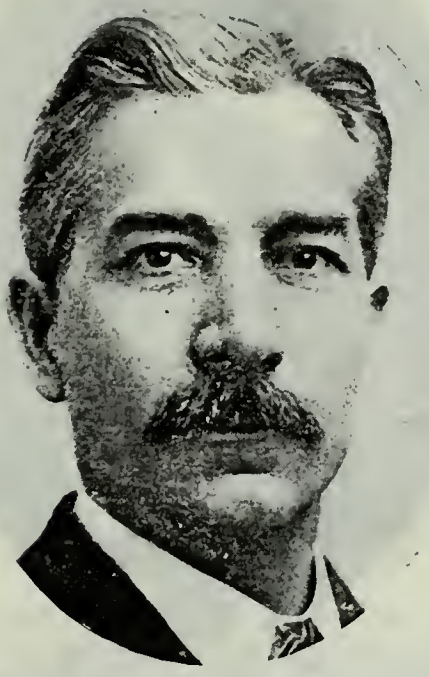

ALBARONI HARRAR WOOLLEY
Son of John Mills Woolley and Caroline P. Harrar. Born April 2, 1862, Salt Lake City. Bishop. Mgr. Grocery Dept., Z. C. M. I.

THOMAS H. WOODBURY
Born July 4, 1822, in Massachusetts. Came to Utah Sept. 29, 1847, George B. Wallace Company. Postmaster at Grafton, Utah.

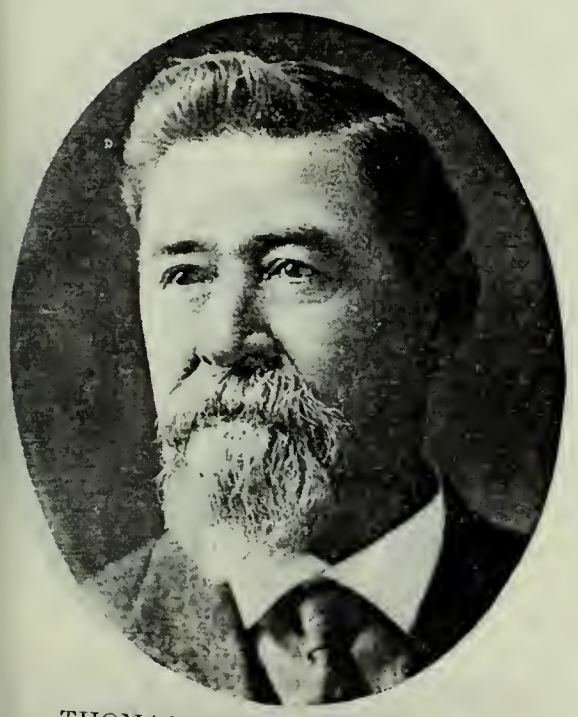

THOMAS H. WOODBURY, JR.
Son of Thomas H. Woodbury and Katherine R. Haskell. Born June 3, 1852, Salt Lake City. High Priest.

PLEASANT SPRAGUE BRADFORD
Born Feb. 2, 1843, Hancock County, Ill. Came to Utah Oct. 1, 1847, Edward Hunter Company. Seventy.

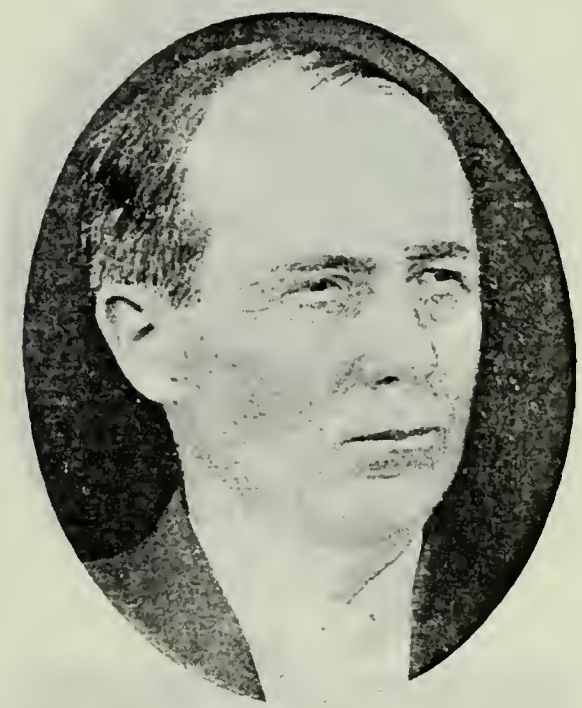

CHARLES UNION BRADFORD
Son of Pleasant Sprague Bradford and Jane Jones. Born May 24, 1874, Spanish Fork, Utah. Mill

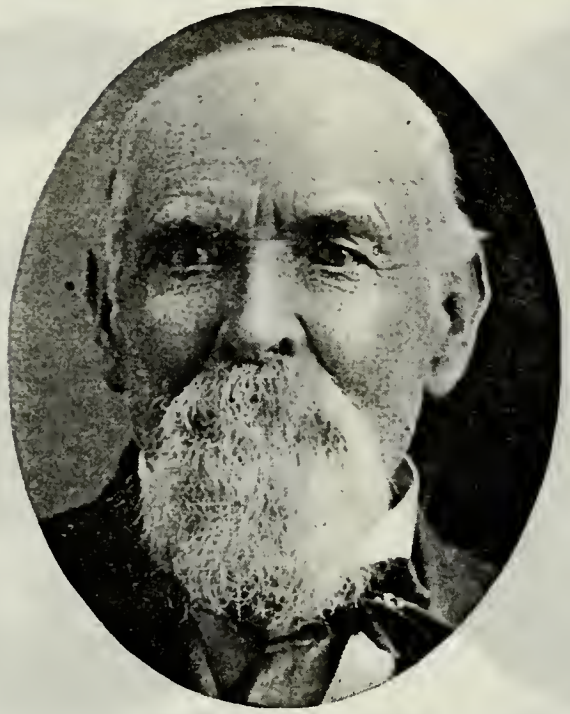

SYLVESTER BRADFORD
Born Nov. 17, 1839, Switzerland County, Ind. Came to Utah Oct. 1, 1847, Edward Hunter Company. High Priest.

ROBERT JOHN BRADFORD
Son of Sylvester Bradford and Mary Ann Jones. Born March 22, 1873.

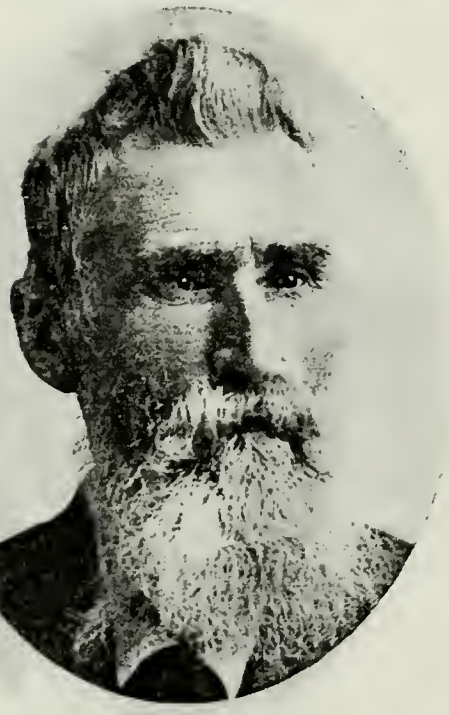

JACOB FOUTZ
Born Nov. 20, 1800, Franklin County, Pa. Came to Utah Oct. 1, 1847, Edward Hunter Company. Bishop South Fort, Utah.

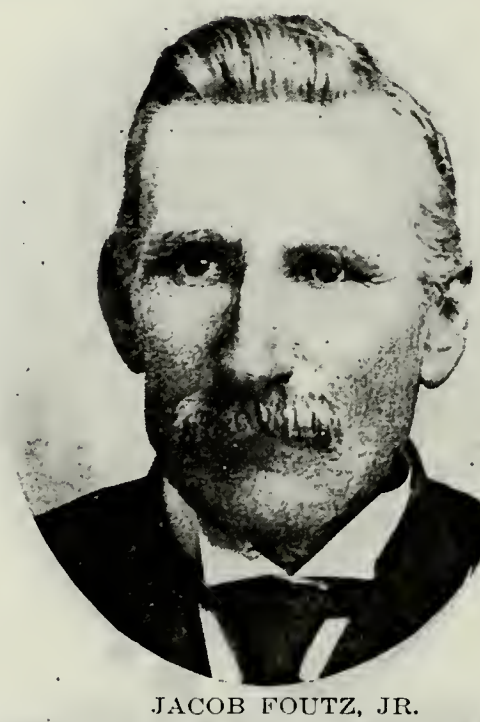

JACOB FOUTZ, JR.
Son of Jacob Foutz and Margaret Mann. Born Aug. 24, 1844, Nauvoo, Ill. Came to Utah with father. High priest.

DAVID FULLMER
Born July 7, 1803, Chilisquaque, Northumberland Co., Pa. Came to Utah 1847, Edward Hunter Company. Patriarch.

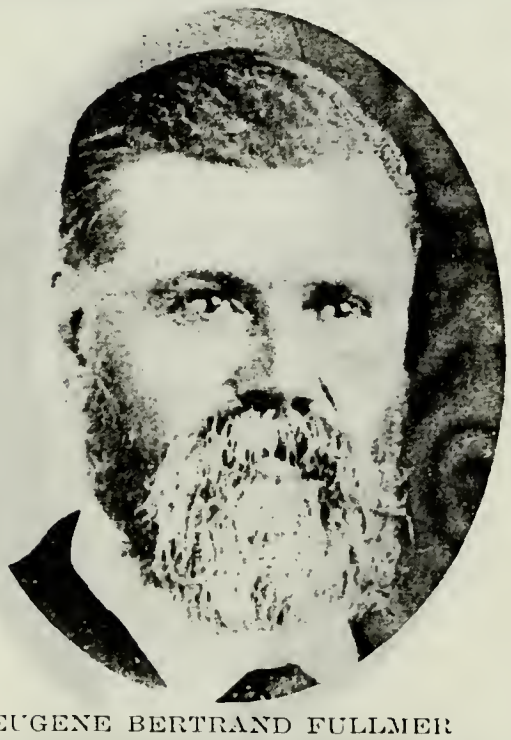

EUGENE BERTRAND FULLMER
Son of David Fullmer and Rhoda Ann Marvin. Born May 3, 1833. Plymouth, Luzerne Co., Pa. High Priest.

BENJAMIN FULLMER
Son of Eugene Bertrand Fullmer and Sarah Jane Mitchell. Born May 4, 1872, at Salt Lake City. Bishop Alpine Ward 1907.

CHARLES FULLMER
Father of the wife of Alvin Ockerman. Blackfoot, Idaho.

ROBERT GARDNER
Born March 12, 1781, Huston, Scotland. Came to Utah Oct. 1, 1847, Edward Hunter Company.

ARCHIBALD GARDNER
Son of Robert Gardner and Margaret Calinder. Born Sept. 2, 1814, Kilsyth, Scotland. Bishop West Jordan Ward. Patriarch.

JAMES HAMILTON GARDNER
Son of Archibald Gardner and Sarah Jane Hamilton. Born July 27, 1859, Mill Creek, Utah. Bishop Lehi Ward. County Commissioner.

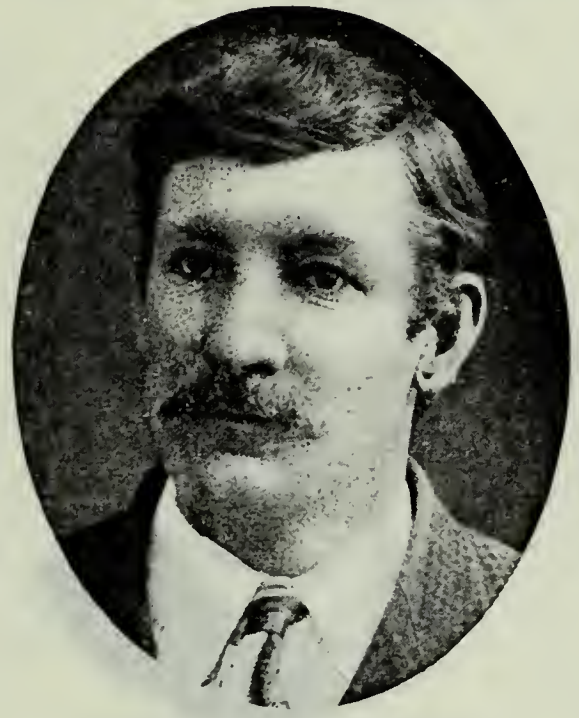

ANDREW BRUCE GARDNER
Son of Archibald Gardner and Mary Larson. Born Feb. 5, 1874, West Jordan, Utah. Seventy. Constable.

CLARENCE GARDNER
Son of Archibald Gardner and Mary Larson. Born Nov. 6, 1875, West Jordan, Utah. Bishop's Counselor. Vice-President Afton Commercial Club.

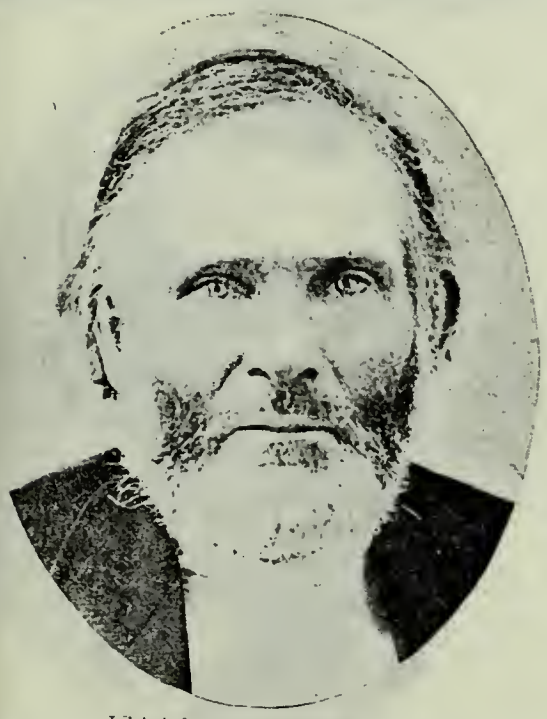

ISAAC N. GOODALE
Born Feb. 6, 1815, Berkshire, Tioga Co., N. Y.. Came to Utah Sept. 1847. Elder. Missionary to Canada. Died at Ogden.

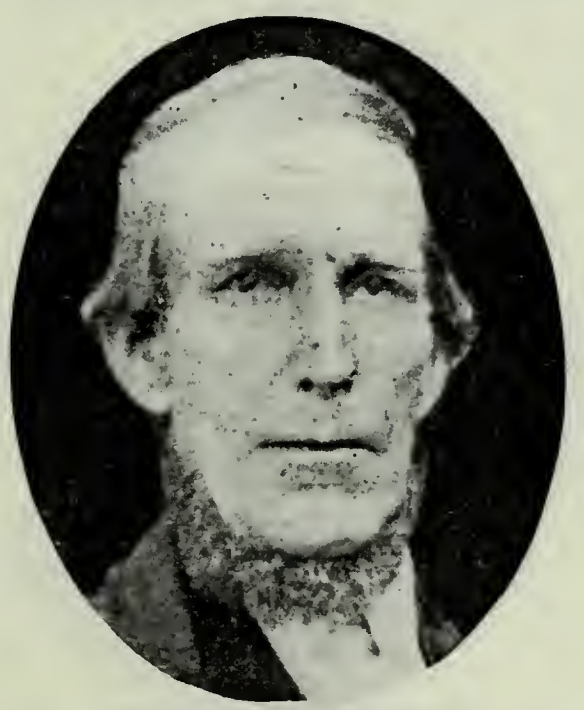

NEWTON DANIEL HALL
Born March 12, 1819, Byron, N. Y. Came to Utah Sept. 28, 1847, Capt. Vincent Shurtliff Company. Seventy. Ward Teacher. Lived at Washington, Utah.

CALVIN HALL
Son of Newton Daniel Hall and Sarah Jane Busenbark. Born Aug. 6, 1865, Providence, Utah. Bishop. Supt. Sunday School. Missionary. City Recorder.

LEONARD E. HARRINGTON
Born Jan. 7, 1816, New York. Came to Utah Oct. 1, 1847, Eward Hunter Company. Mayor of American Fork, Utah.

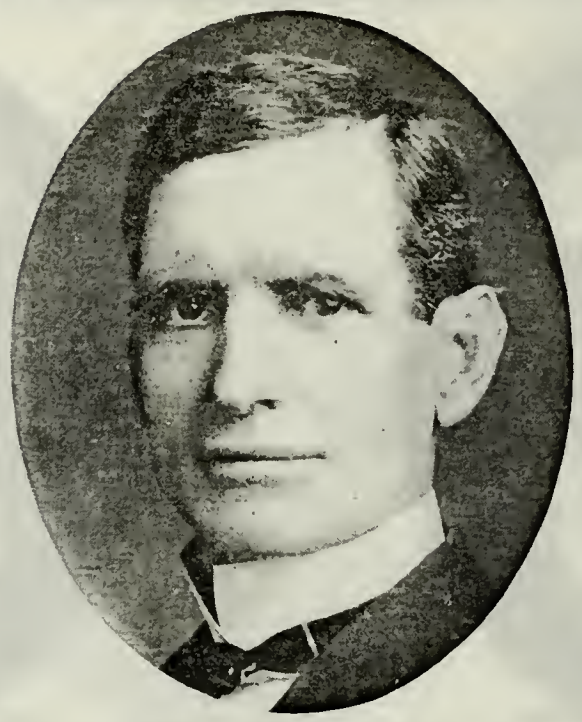

DANIEL HARRINGTON
Son of Leonard E. Harrington and Mary Jones. Born March 15, 1860, American Fork, Utah. Attorney-at-Law.

FREDERICK HEATH
Born May 1, 1833. Came to Utah September, 1847, Capt. Hunter Company. Pioneer Irrigator. Indian War Veteran. Settled at Old Fort Square.

FREDERICK GEORGE HEATH
Son of Frederick Heath and Harriett Butcher. Born Aug. 23, 1856, Salt Lake City. Engaged in Real Estate and Loans. Farmer and Contractor.

FREDERICK JOHN HEATH
Son of Frederick George Heath and Henrietta Haish. Born Sept. 1, 1883.

JOHN FRANKLIN HEATH
Son of Frederick Heath and Harriett Butcher. Born Aug. 6, 1858, Salt Lake City. Road Supervisor five years. Builder and owner of Salt Palace.

FRANCIS D. HEATH
Son of Frederick Heath and Harriett Butcher. Born Aug. 15, 1876, Salt Lake City. Watchman, Supt. and Mgr. Salt Palace Resort. Farmer.

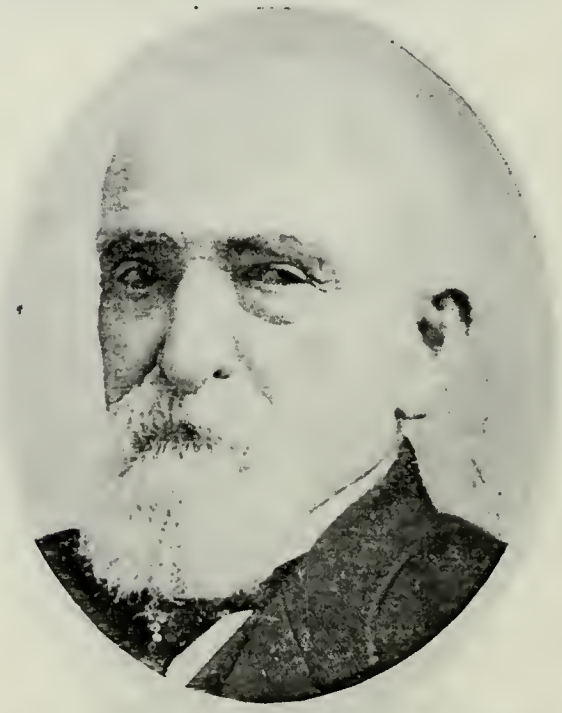

HENRY HEATH
Came to Utah 1847, Edward Hunter Company.

HENRY F. HEATH
Son of Thomas Heath, who came to Utah September, 1847, Capt. Young Company, and Sarah Foster. Born July 28, 1865, Salt Lake City. Supt. Parks. Carpenter.

JOSEPH SMITH HORNE
Son of Joseph Horne, who came to Utah Oct. 5, 1847, Edward Hunter Company, and Mary Isabella Hales. Born May 14, 1842, Nauvoo, Ill. Bishop 2d Ward, Richfield.

JAMES HARVEY MANGUM
Son of James Mitchell Mangum, who came to Utah Sept. 29, 1847, and Eliza Jane Clark. Born Nov. 29, 1847, Salt Lake City. Elder. Worked on St. George Temple.

W. LESTER MANGUM
Son of James Harvey Mangum and Amy Lorette Bigler. Born Nov. 27, 1873, Nephi, Utah. Associated with Mining, Smelting, Railroad, Land and Livestock Enterprises.

ISAAC LANEY
Born Dec. 19, 1815, Simpson County, Ky. Came to Utah Sept. 29, 1847, Capt. Hunter Company. Pres. of Seventies.

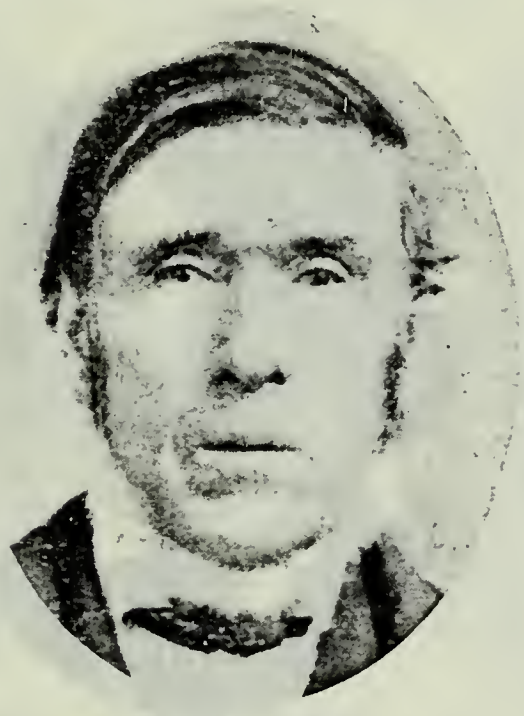

WILLIAM PARK
Born Oct. 26, 1805, Camslang, Scotland. Came to Utah Sept. 29, 1847, Edward Hunter Company. High Priest. Farmer and Stockraiser.

ANDREW DUNCAN PARK
Son of William Park and Jane Duncan. Born March 24, 1845, Canada. Came to Utah Sept. 29, 1847, Edward Hunter Company. High Priest.

EDWIN PETTIT
Born Feb. 16, 1834, Hempstead, N. Y. Came to Utah Sept. 29, 1847, Edward Hunter Company. One of Brigham Young's Guards.

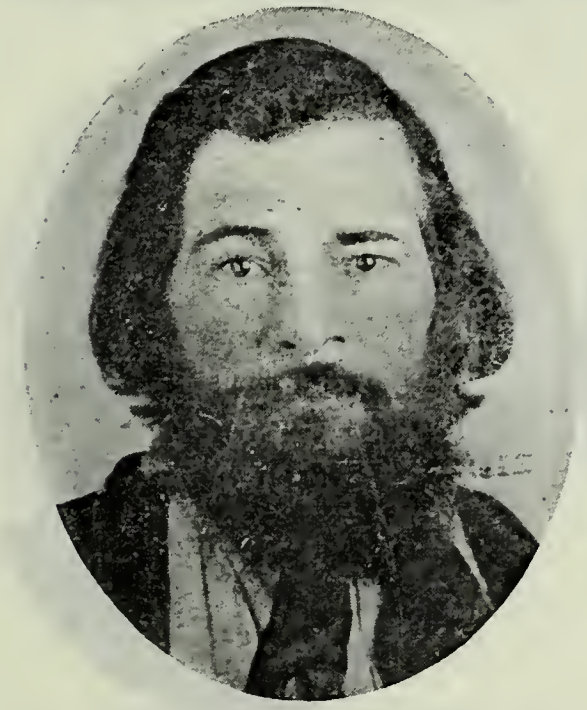

WILLIAM KELSEY RICE
Son of Ira Rice, who came to Utah Sept. 29, 1847, Edward Hunter Company, and Minerva Saxton. Born Oct. 27, 1822, Manchester, Ontario Co., N. Y.

OSCAR NORTH RICE
Son of Ira Rice and Sarah Harrington. Born Oct. 19, 1835, Michigan. Indian War Veteran.

OSCAR FRANKLIN RICE
Son of Oscar North Rice and Jane Clarissa Miller. Born March 17, 1870, Providence, Utah. Bishop.

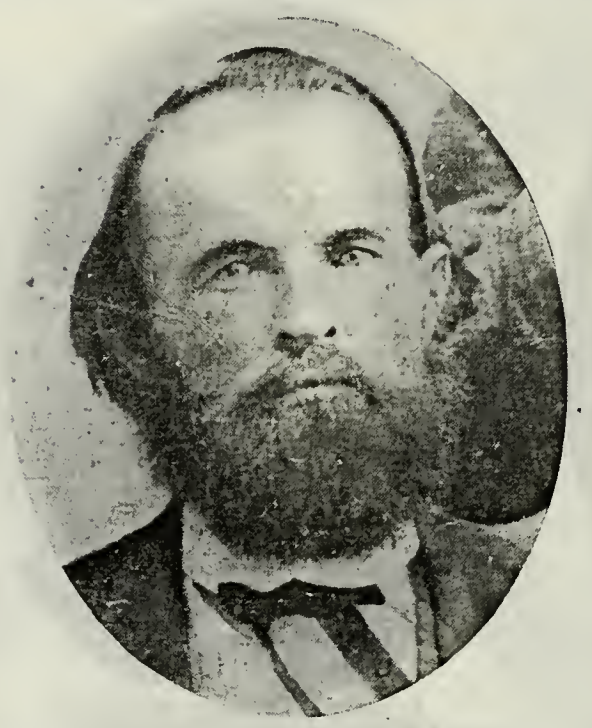

GEORGE RUFUS STEWART
Born July 29, 1827, Tuscaloosa, Ala. Came to Utah September, 1847. Resided at Ogden, Utah.

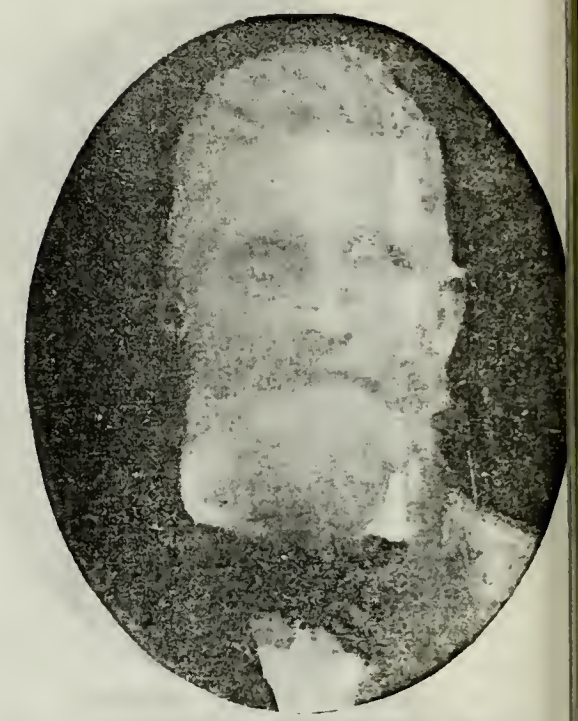

URBAN VAN STEWART
Born Nov. 9, 1817, Overton, Tenn. Cam to Utah September, 1847. High Pries Presiding Elder.

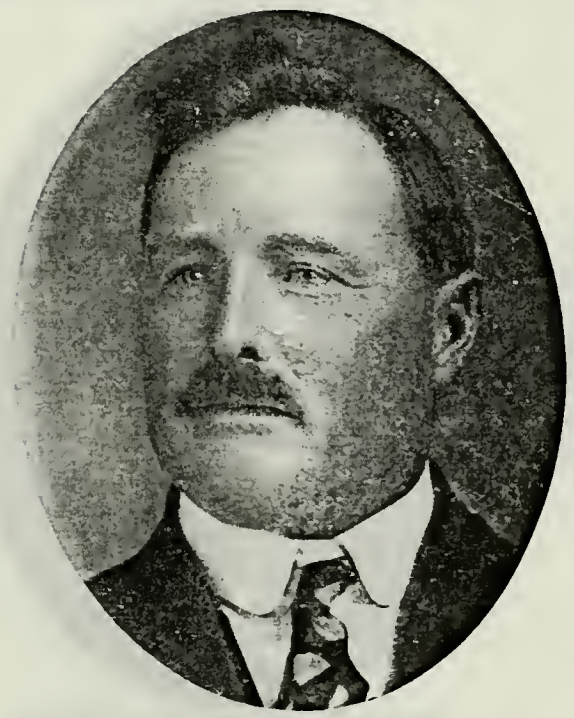

JOHN R. STEWART
Son of Urban Van Stewart and Ellen Adams. Born Aug. 27, 1873, Beaver, Utah. Member of the Wayne Stake Presidency.

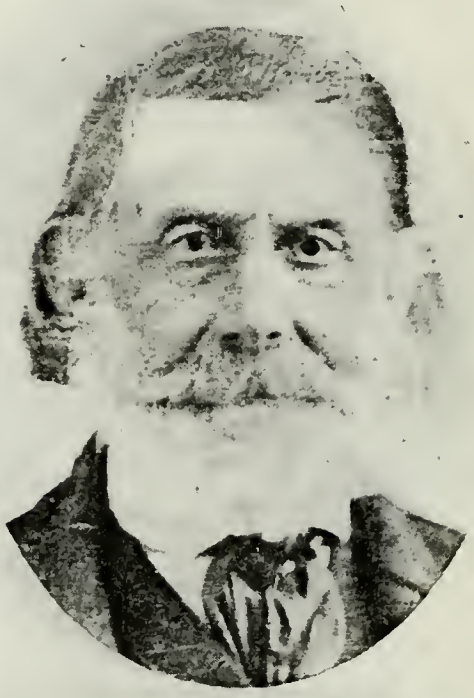

JOHN ANTHONY WOOLF
Born July 31, 1805. Came to Utah Oct. 6, 1847, Edward Hunter Company. Pres. of Seventies. Bishop's Counselor. Farmer and Stockraiser.

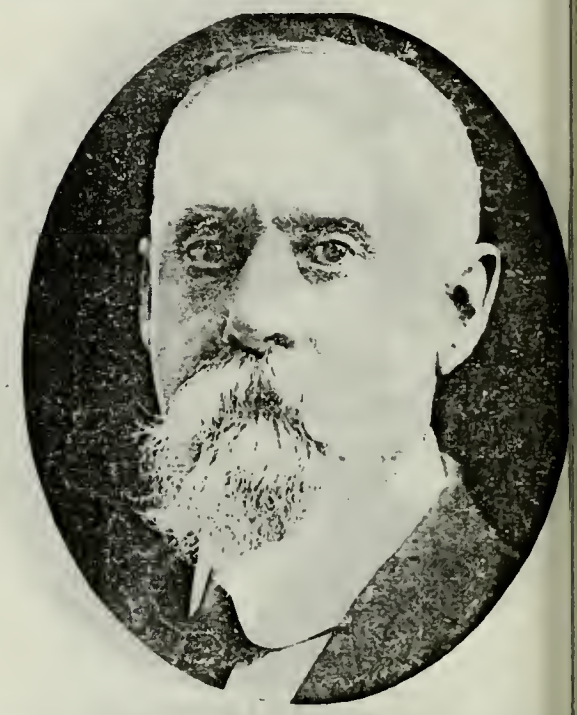

JOHN ANTHONY WOOLF, JR.
Son of John Anthony Woolf and Sarah Ann Devoe. Born Feb. 27, 1843, Pelham Westchester Co., N. Y. Bishop. Mayor Postmaster.

J. W. WOOLF
Son of John Anthony Woolf, Jr. Land and Irrigation.

JAMES WOOLF

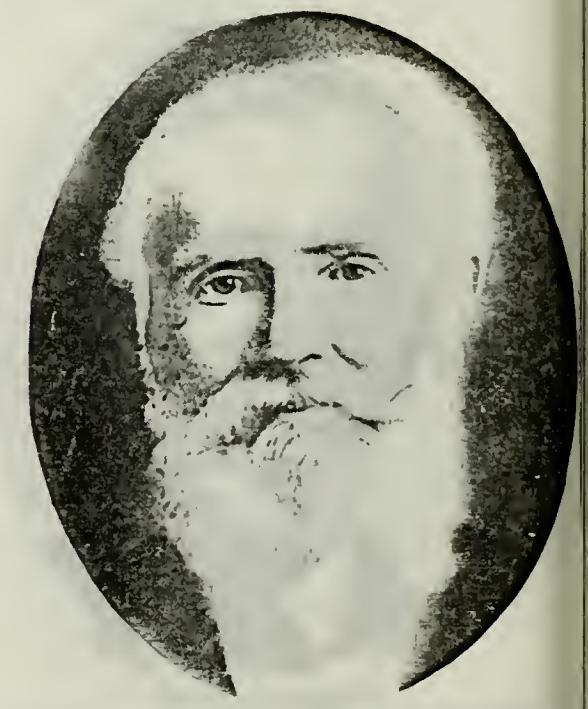

ALBERT MOWRY BAKER
Born Oct. 3, 1833, Pomfret, N. Y. Came to Utah Oct. 2, 1847, Jedediah M. Grant Company. Made two trips across plains for immigrants. Farmer.

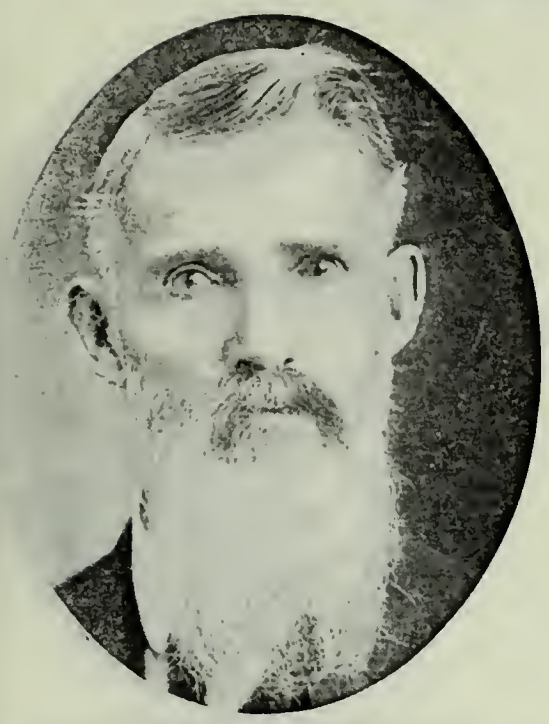

GEORGE WASHINGTON BAKER
Son of Simon Baker, who came to Utah Oct. 2, 1847, Jedediah M. Grant Company, and Mercy Young. Born Sept. 9, 1837, Pomfret, N. Y. First Mayor of Mendon.

GEORGE WASHINGTON BAKER, JR.
Son of George Washington Baker and Agnes Richards. Born Oct. 9, 1862, Mendon, Utah. Physician.

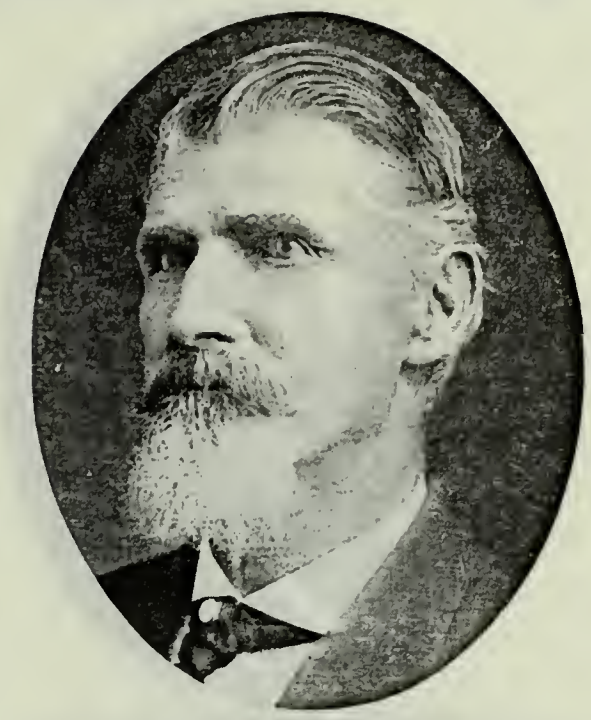

JOSEPH BAKER
Son of Simon Baker, who came to Utah Oct. 2, 1847, Jedediah M. Grant Company, and Mercy Young. Born Aug. 15, 1839, Montrose, Lee Co., Iowa. Coroner.

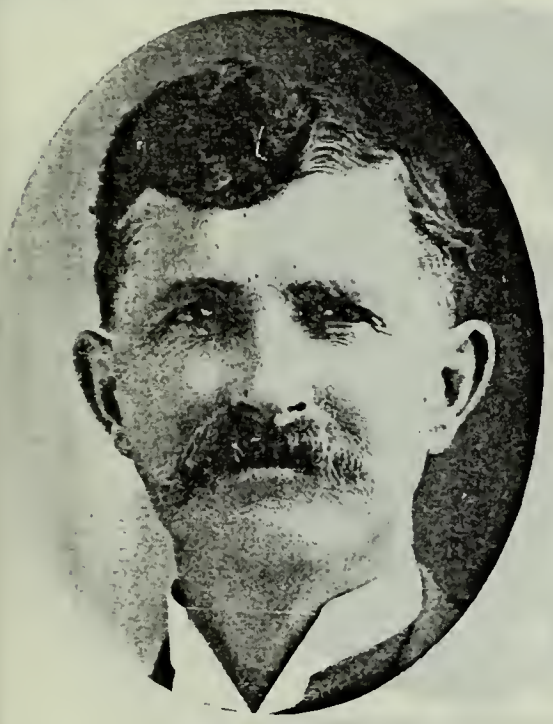

JESSE MERRIT BAKER
Son of Joseph Baker and Lucy A. Pack. Born Nov. 11, 1861, Mendon, Utah. High Councilor. Farmer and Merchant.

ISAAC CHASE
Born Dec. 12, 1791, Little Compton, Eng. Came to Utah Sept. 20, 1847, Jedediah M. Grant Company. Built first mill and ground first flour in Utah.

GEORGE OGDEN CHASE
Son of Isaac Chase and Phoebe Ogden. Born March 11, 1832, Sparta, Livingston Co., N. Y. High Priest. Organized North Ogden Sunday School.

FRANK LESLEY CHASE
Son of George O. Chase and Josephine Streeper. Born Nov. 8, 1865, Centerville, Utah. Elder. Postmaster. Farmer. Resides at Centerville.

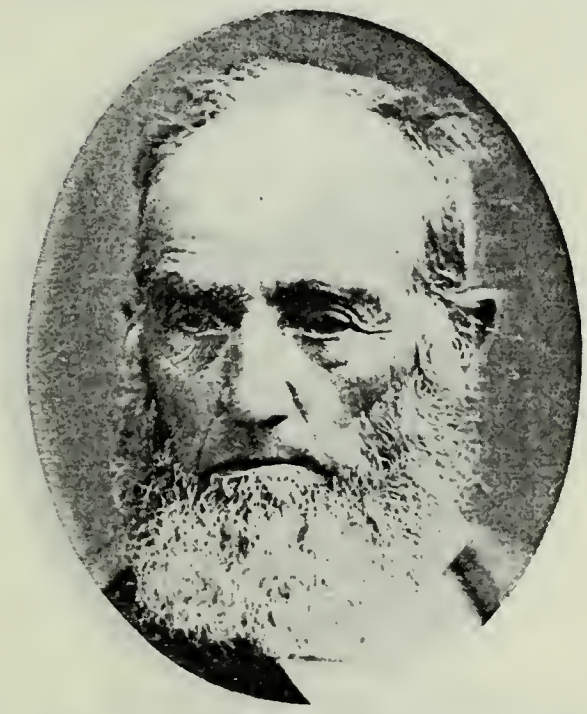

CHARLES CRISMON
Born Dec. 25, 1807, Christian County, Ky. Came to Utah Oct. 2, 1847, Jedediah M. Grant Company. Built first Gristmill in Utah, 1848.

GEORGE CRISMON
Son of Charles Crismon and Mary Hill. Pioneer Railroad Builder. Miner.

CHARLES CRISMON, JR.
Son of Charles Crismon and Mary Hill. Born June 14, 1844, Macedonia, Ill. Pioneer Railroad Builder. Miner.

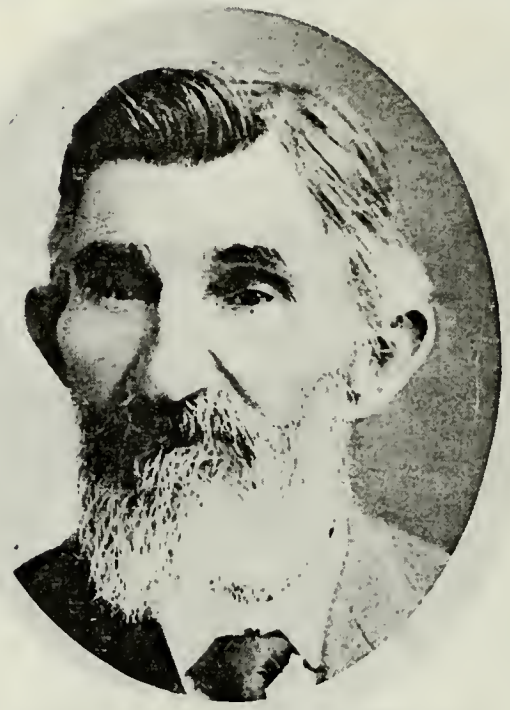

JOHN JACKSON EWING
Son of Samuel Ewing, who came to Utah Oct. 2, 1847, Jedediah M. Grant Company, and Esther Shaffer. Born May 12, 1835, Lancaster County, Pa. Indian War Vet.

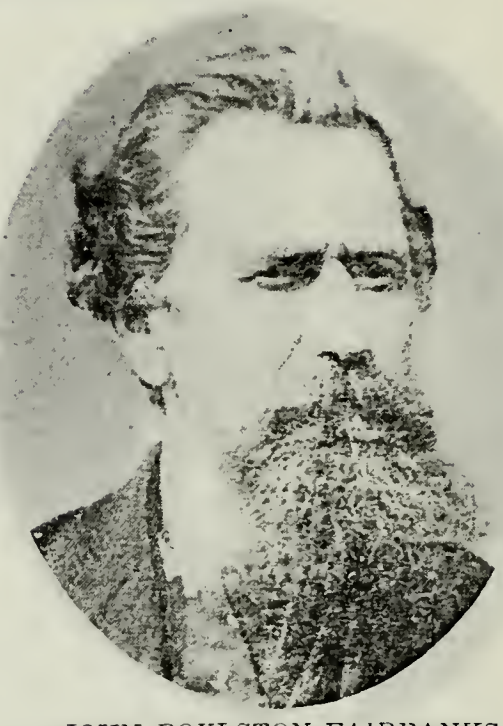

JOHN BOYLSTON FAIRBANKS
Born April 28, 1817, Sandy Hill, N. Y. Came to Utah September, 1847, Jedediah M. Grant Company. Bishop Payson Ward.

JEDEDIAH MORGAN GRANT
Born Feb. 21, 1816, Windsor, Broome Co., N. Y. Came to Utah Oct. 2, 1847, his own Company. First Mayor of Salt Lake City.

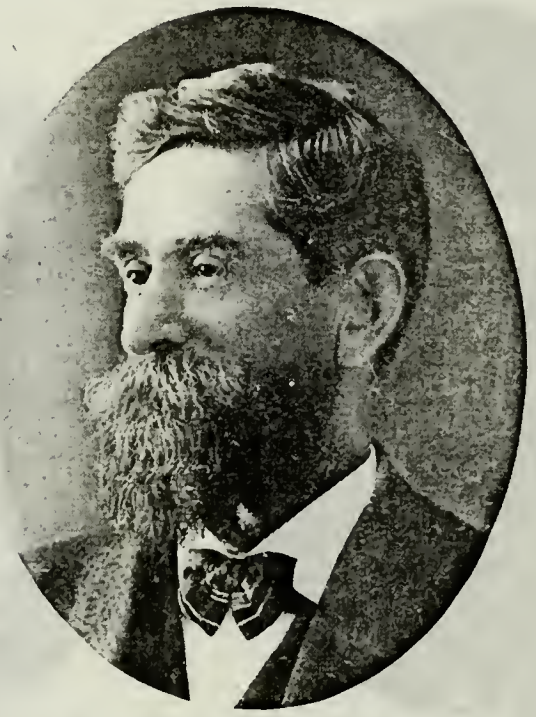

JOSEPH HYRUM GRANT
Son of Jedediah Morgan Grant and Susan Noble Fairchild. Born Oct. 17, 1853, Salt Lake City. President Davis Stake.

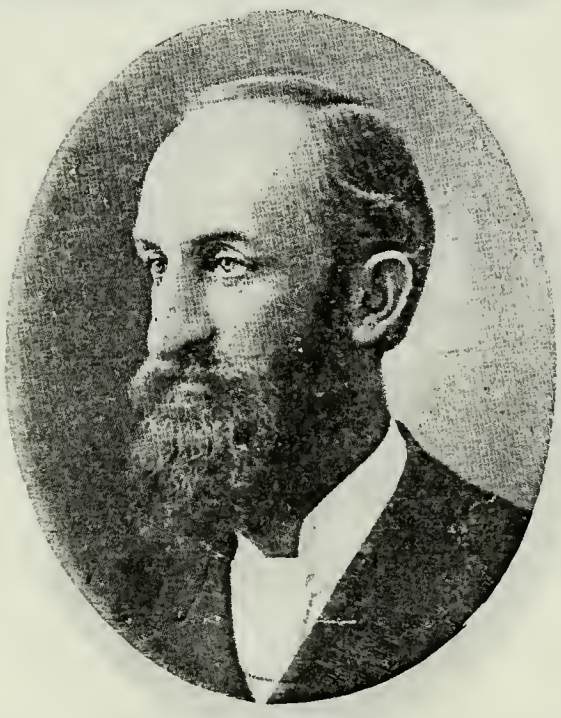

HEBER JEDDY GRANT
Son of Jedediah Morgan Grant and Rachel Ridgeway Ivans. Born Nov. 22, 1856, Salt Lake City. Member of the Quorum of the Twelve Apostles. President of Heber J. Grant & Company, Insurance.

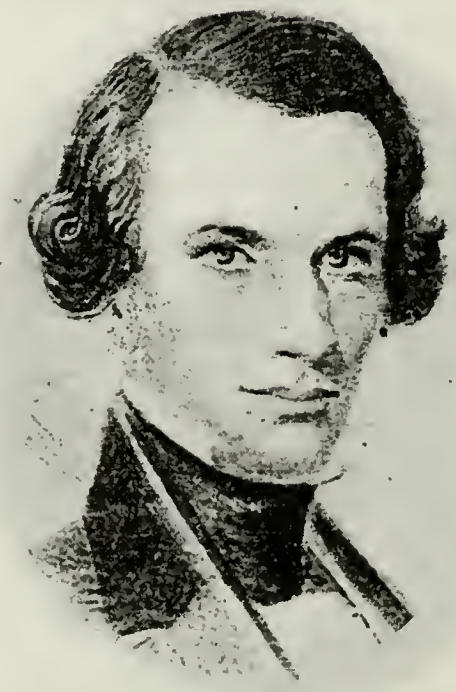

JOSHUA FREDERICK GRANT
Born July 24, 1818, Steuben County, N. Y. Came to Utah 1847. Youngest Missionary to Southern States.

JOSHUA FREDERICK GRANT, JR.
Son of Joshua Frederick Grant and Louise Marie Goulay. Born April 19, 1856, Woods Cross, Utah.

JAMES HENDRICKS
Born June, 1808, Franklin, Ky. Came to Utah 1847, Jedediah M. Grant Company. Bishop 19th Ward, Salt Lake City.

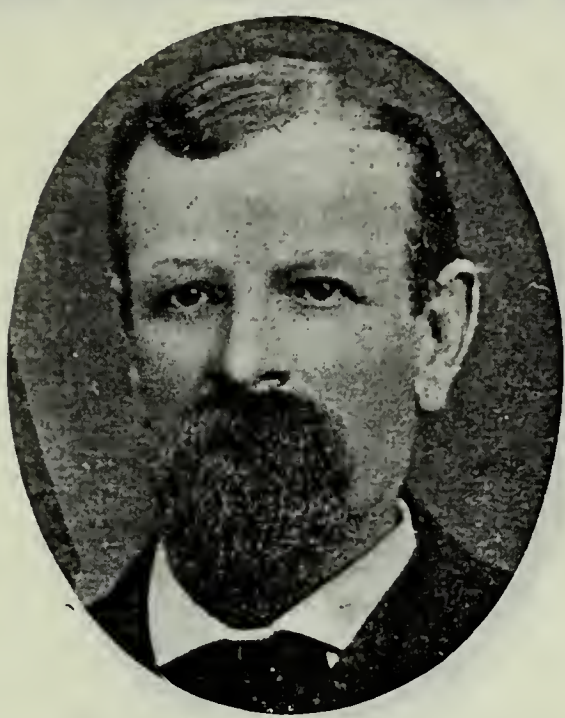

WILLIAM DORRIS HENDRICKS
Son of James Hendricks and Drusilla Dorris. Born Nov. 6, 1829, Franklin, Ky. Came to Utah 1847, Mormon Battalion. Pres. Oneida Stake.

BRIGHAM ANDRUS HENDRICKS
Son of William Dorris Hendricks and Mary Jane Andrus. Born Nov. 27, 1857, Salt Lake City. Councilor in Presidency Benson Stake.

GEORGE B. HENDRICKS
Son of Brigham Andrus Hendricks and Mary Rebecca Stoddard. Born Nov. 25, 1881, Lewiston, Utah. Member Faculty Utah Agricultural College.

JOSEPH SMITH HENDRICKS
Son of James Hendricks and Drusilla Dorris. Born March 23, 1838, Farr West, Caldwell Co., Mo. Bishop's Counselor.

JUEL J. HENDRICKS
[illegible]n of Joseph Smith Hendricks and Lu[illegible]nda Bess.

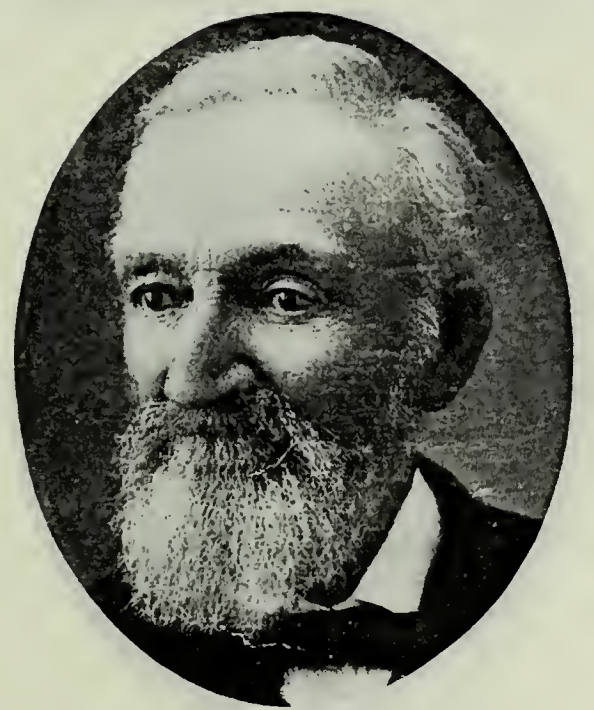

JACOB HOUTZ
Came to Utah in 1847 with Jedediah M. Grant Company.

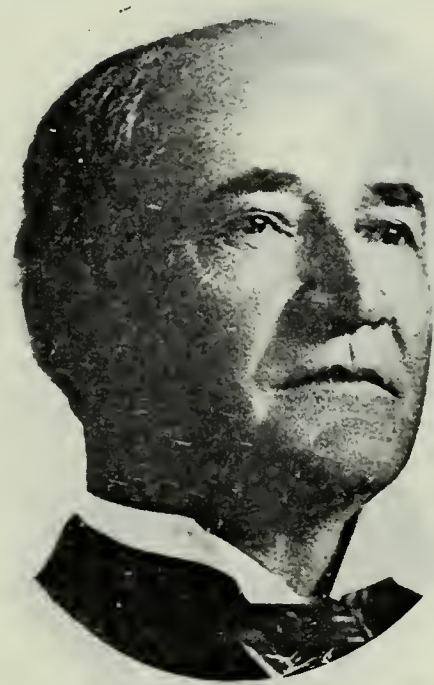

DANIEL D. HOUTZ
Son of Jacob Houtz and Bridget Daly. Born March 11, 1859, Salt Lake City. Attorney-at-Law. Prosecuting Attorney Tooele County.

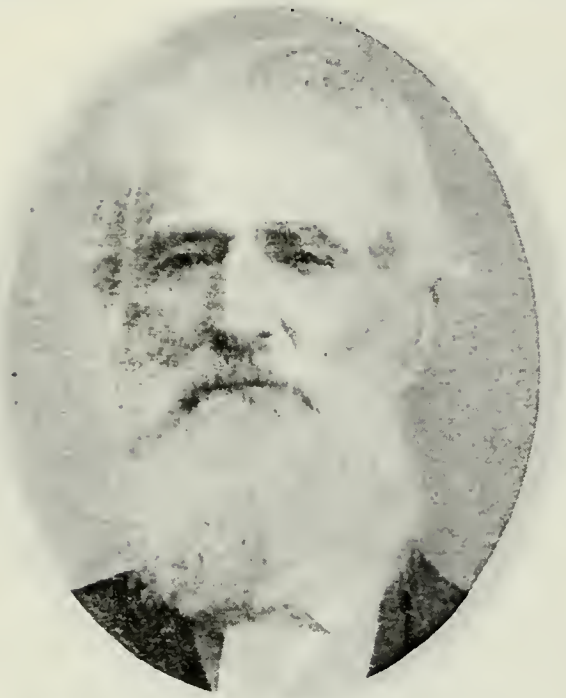

SIMPSON DAVID HUFFAKER
Born July 23, 1812, Wayne County, Ky. Came to Utah Oct. 6, 1847, Jedediah M. Grant Co. Pres. 7th Quorum Seventies.

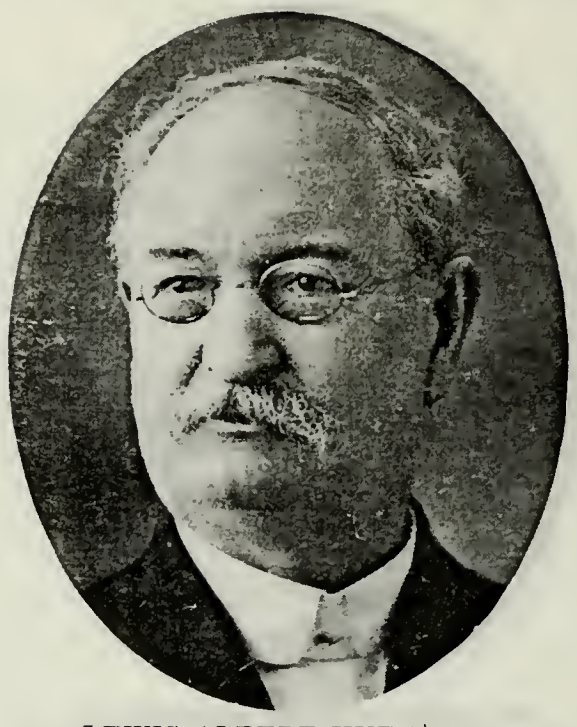

LEWIS ALBERT HUFFAKER
Son of Simpson David Huffaker and Susan Green Robinson. Born March 19, 1841, Bureau County, Ill. Came to Utah with Father. Indian War Veteran.

GEORGE LEAVITT
Born Aug. 29, 1828, Sherbrooke County, Quebec, Can. Came to Utah October, 1847, Bates Noble Company. High Priest. Farmer.

JOSEPH WIRE LEAVITT
Son of George Leavitt and Nancy Minerva Earl. Born Nov. 14, 1859, Centerville, Utah. Farmer. Carpenter. Dairyman.

PRIDDY MEEKS
Born Aug. 29, 1895, Greenville, S. C. Came to Utah Oct. 2, 1847, Jedediah M. Grant Company. Physician and Surgeon.

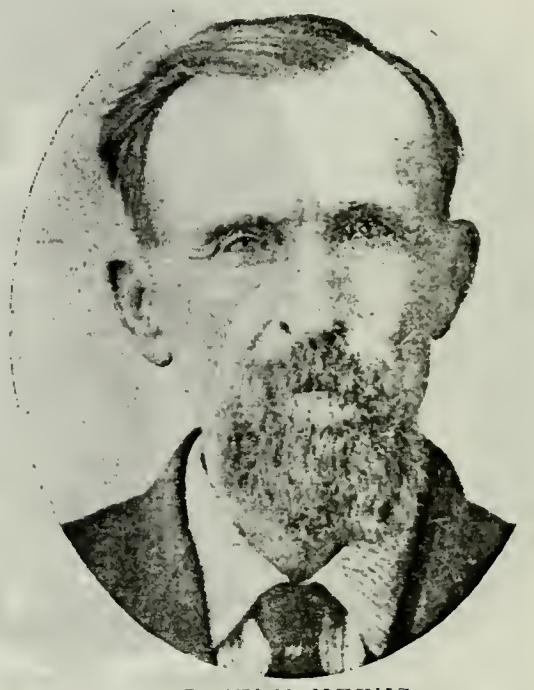

JOSEPH MEEKS.
Son of Priddy Meeks and Mary Jane McCleve. Born Dec. 13, 1857, Parowan, Utah. Bishop's Counselor, Circleville Ward. Probation Officer, Piute County.

JESSE SIMPSON MOLEN
Came to Utah Oct. 2, 1847, Jedediah M. Grant Company. Farmer.

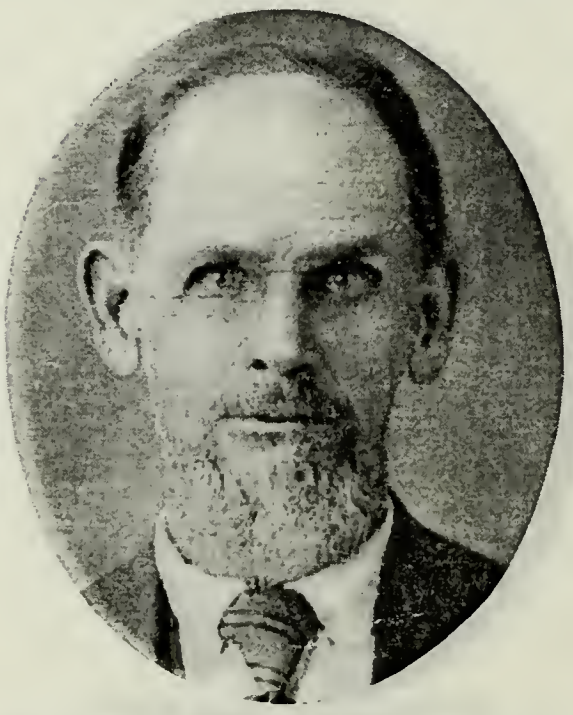

FRANCIS M. MOLEN
Resided at Idaho Falls, Idaho.

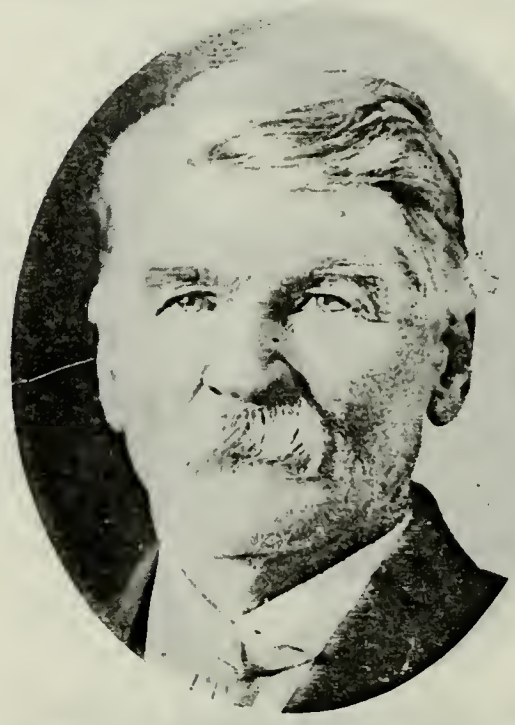

MICHAEL W. MOLEN
Son of Jesse Molen, who came to Utah Oct. 2, 1847, and Lurania Huffaker. Born Jan. 15, 1842, Camp Creek, Bureau Co., Ill. Bishop's Counselor. Director Manti Temple.

MICHAEL KENNETH MOLEN
Son of Michael W. Molen and Eunice L. Lowry. Born April 15, 1882, Ferron, Utah. Elder. Railroad Contractor.

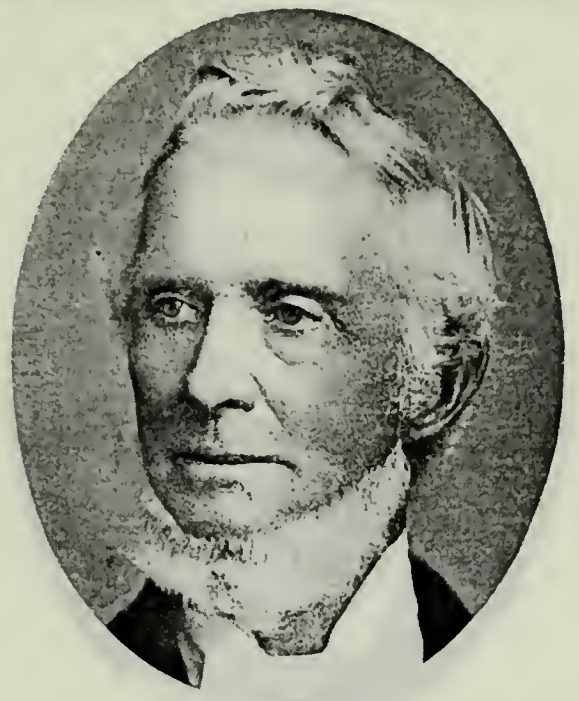

JOSEPH B. NOBLE
Born Jan. 14, 1810, Egremont, Mass. Came to Utah Oct. 2, 1847, Jedediah M. Grant Company. Performed First Plural Marriage in L. D. S. Church, Nauvoo, Ill.

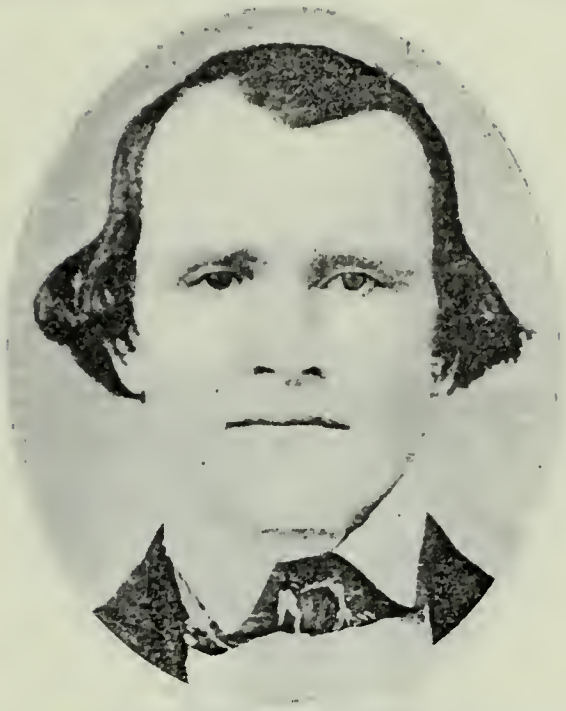

WILLARD SNOW
Born May 6, 1811, St. Johnsbury, Vt. Came to Utah Sept. 22, 1847, Ira Eldredge Company. Member State Legislature.

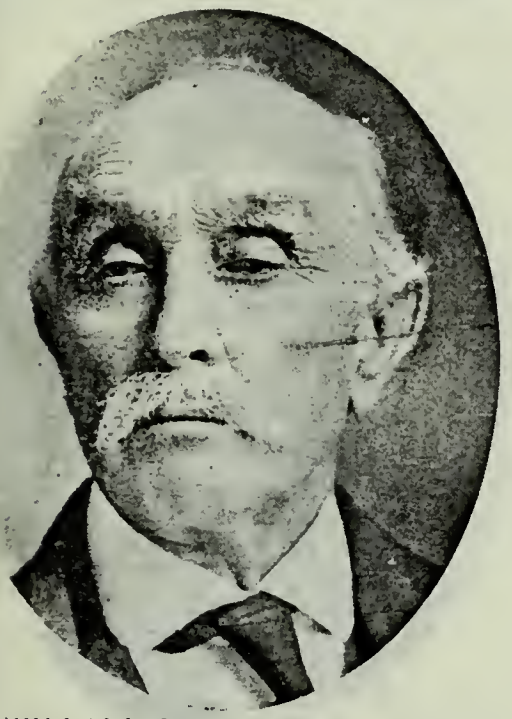

WILLARD LYCURGUS SNOW
Son of Willard Snow and Melvina Harvey. Born March 8, 1842, Lee County, Iowa. Lives at Draper, Utah.

FRANK M. SNOW
Son of Willard L. Snow and Flora L. Mousley. Born Nov. 30, 1876. Lives at Turner, Idaho. Bishop of Turner Ward. Sunday School Supt.

CHARLES SPERRY
Born June 30, 1829, Mecca, Trumbull Co., Ohio. Came to Utah Oct. 2, 1847, Jedediah M. Grant Company. Bishop. Counselor. Sheriff of Juab County.

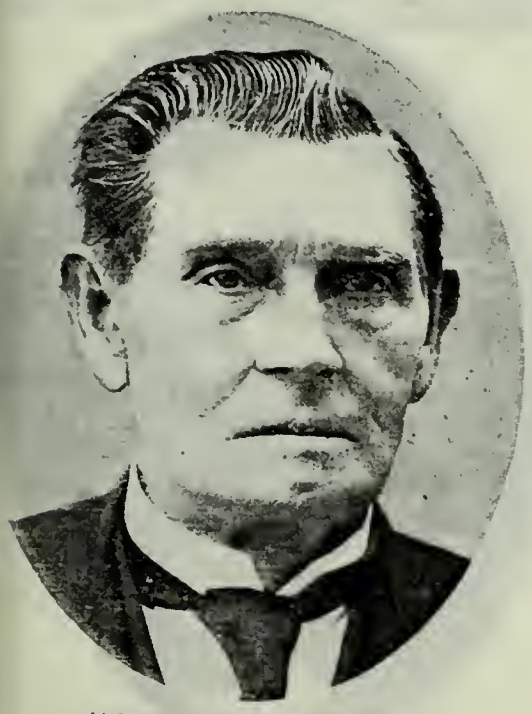

HARRISON SPERRY
orn March 24, 1832, Mecca, Trumbull Co., hio. Came to Utah October, 1847, Jedeah M. Grant Company. Bishop. Patrch. Member City Council. Farmer.

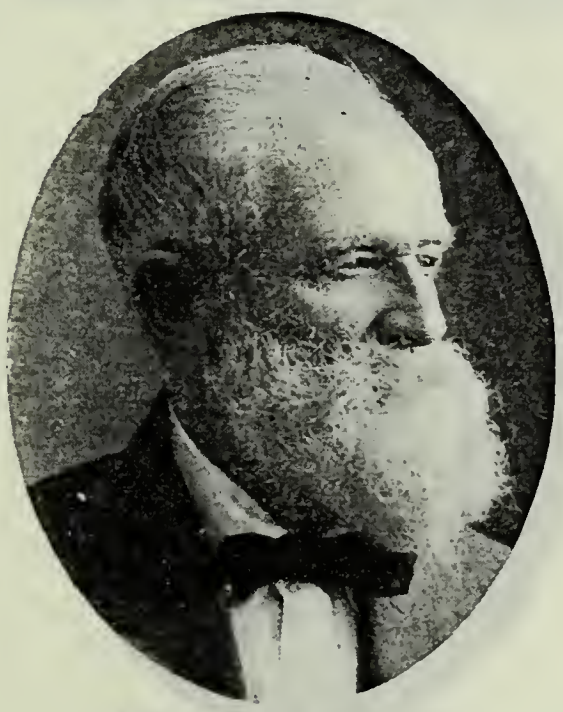

JAMES WYLIE THOMAS
Born Sept. 7, 1834, Dallas County, Ala. Came to Utah September, 1847, Jedediah M. Grant Company. City Councilman. City Marshal. Seventy.

JOHN VANCE
Born Nov. 8, 1794, Tennessee. Came to Utah 1847. Jedediah M. Grant Company. High Councilor. Ward Clerk. Pioneer to St. George.

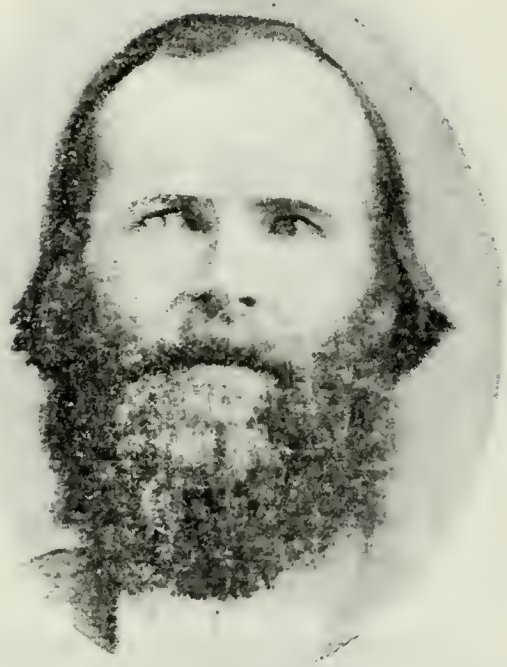

CHARLES NORTHROP WOODARD
Son of Jedediah Woodard and Emily Northrop. Born Sept. 15, 1827, Baneston, Franklin Co., Mass. Came to Utah 1847, Jedediah M. Grant Company. Seventy.

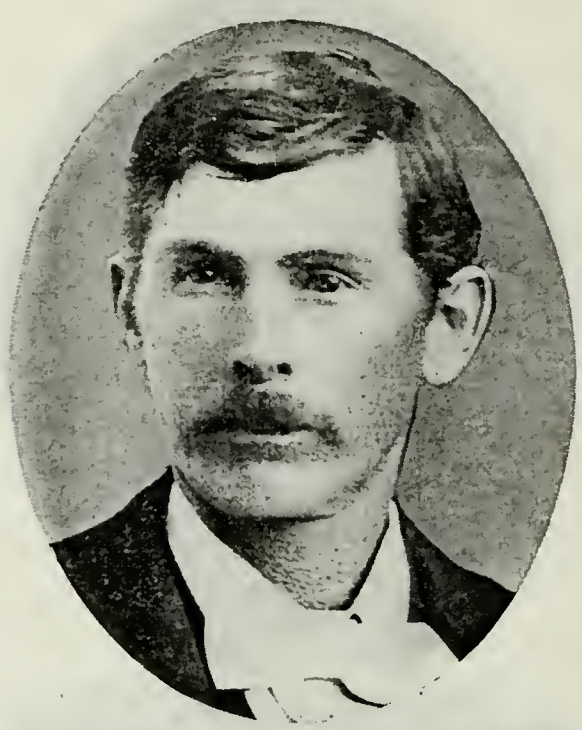

CHARLES NORTHROP WOODARD
Son of Charles Northrop Woodard and Margaret Ann Malin. Born Aug. 3, 1857, Salt Lake City. Seventy. Farmer. Lived at Kamas, Utah.

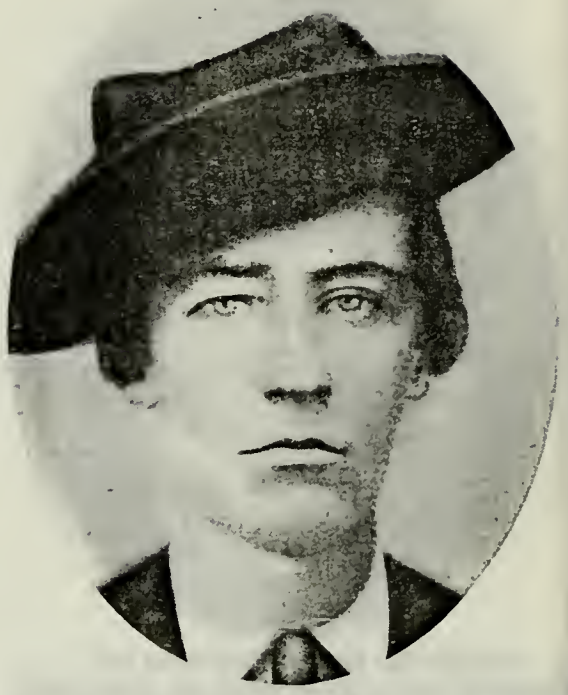

HARVEY CLARK
Came to Utah Oct. 2, 1847, Charles C. Rich Company.

JASON EDWARD CLARK
Son of Harvey Clark and Lois Haws. Born Sept. 21, 1862, Salem, Utah. Stockraiser.

ORVILLE SOUTHERLAND COX
Born Nov. 27, 1815, South Plymouth, Chenango Co., N. Y. Came to Utah Oct. 23, 1847, Charles C. Rich Company. Bishop Bountiful Ward.

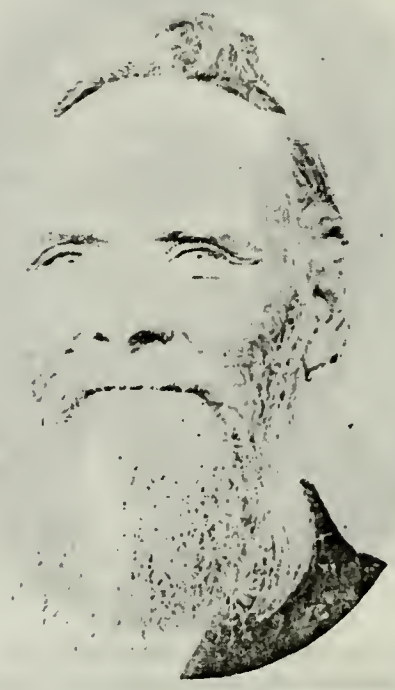

DELAUN MILLS COX
Son of Orville Southerland Cox and Elvira Pamelia Mills. Born March 24, 1850, Manti, Utah. High Priest. Farmer and Horticulturist.

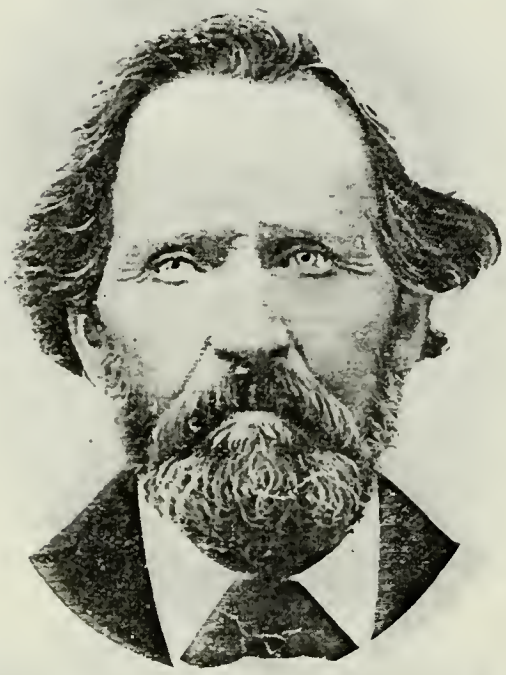

THOMAS GROVER
Born July 22, 1807, Whitehall, N. Y. Came to Utah Oct. 3, 1847, Charles C. Rich Company. High Councilor.

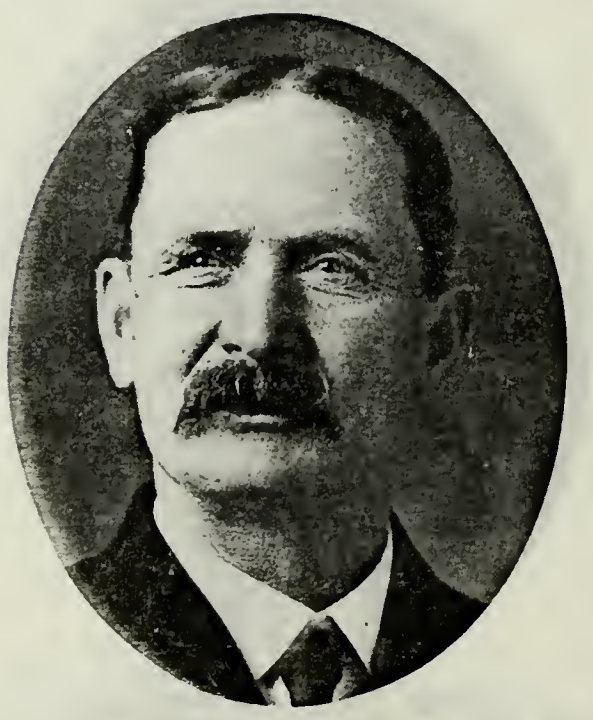

WALTER L. GROVER
Son of Thomas Grover and Elizabeth Walker. Born Dec. 25, 1860, Farmington, Utah. Bishop Garland Ward.

HENRY A. GROVER
Son of Thomas Grover and Emma Walker. Born April 12, 1862, Farmington, Utah. President 113th Quorum [illegible]

ALBERT I. GROVER
Son of Thomas Grover and Emma Walker. Born June 7, 1874, Farmington, Utah.

NATHAN TANNER PORTER
Son of Sanford Porter and Nancy Warriner. Born July 10, 1820, Vermont. Came to Utah Oct. 2, 1847, Charles C. Rich Company. Pioneer to Centerville. Farmer.

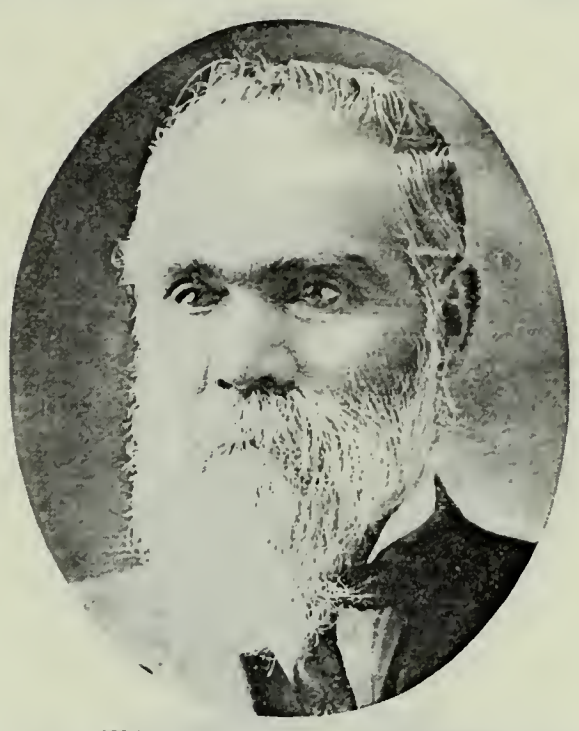

WARRINER AHAZ PORTER
Son of Chauncy Warriner Porter and Lydia Ann Cook. Born May 20, 1848, Florence, Neb. High Priest.

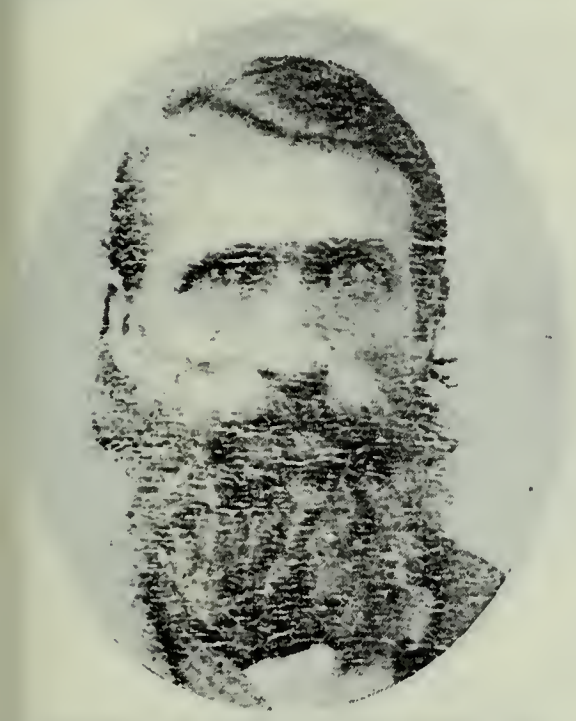

JOHN PRESIDENT PORTER
Son of Sanford Porter and Nancy Warriner. Born July 28, 1818, Plymouth, Oneida Co., N. Y. Pioneer Road and Canal Builder.

JOSEPH RICH PORTER
Son of John President Porter and Nancy Rich. Born March 29, 1844, Charleston, Lee Co., Iowa. Bishop of Porterville Ward 1877-97.

SANFORD PORTER, JR.
Son of Sanford Porter and Nancy Warriner. Born June 25, 1823, Vienna, Trumbull Co., Ohio. Member Mormon Battalion.

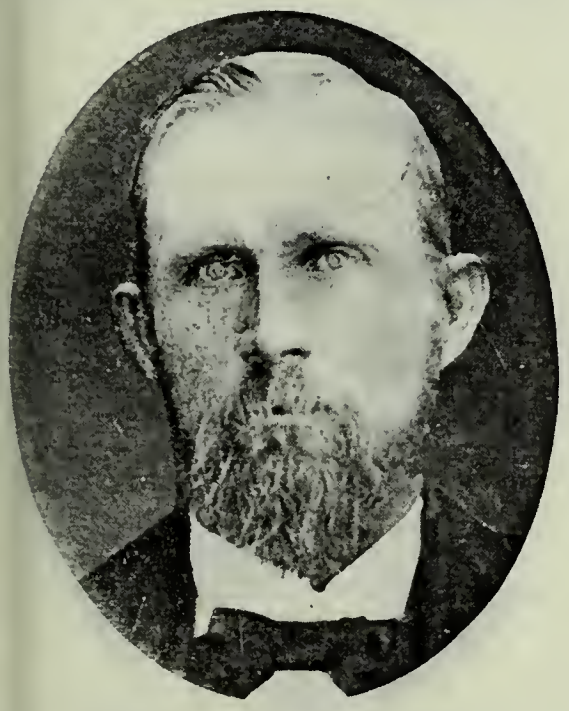

SANFORD MARIUS PORTER
Son of Sanford Porter, Jr., and Emma Ensign. Born Aug. 5, 1855, Centerville, Davis Co., Utah. Member Snowflake Stake High Council. Farmer and Stockraiser.

LYMAN WIGHT PORTER
Son of Sanford Porter and Nancy Warriner. Born May 5, 1833. Came to Utah Oct. 2, 1847. Charles C. Rich Company. Early Settler at Porterville. Farmer.

JOSEPH RICH
Born April 16, 1786, Maryland. Came to Utah 1847, Charles C. Rich Company. High Priest. Patriarch.

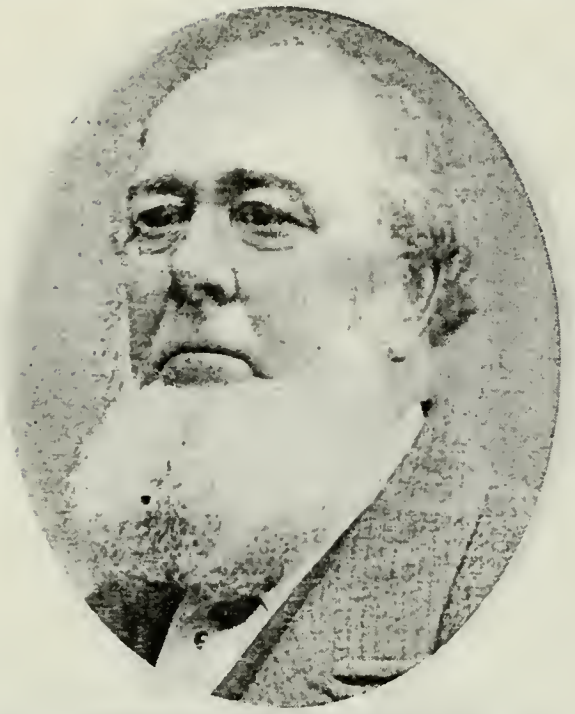

CHARLES COULSON RICH
Son of Joseph Rich and Nancy O'Neil. Born Aug. 21, 1809, Campbell County, Ky. Came to Utah Oct. 2, 1847, with his own, the Charles C. Rich Company.

CHARLES COULSON RICH, JR.
Son of Charles Coulson Rich and Sarah Dearmon Pea. Born Sept. 8, 1844, Nauvoo, Ill. Came to Utah 1847. Elder. County Attorney. Merchant.

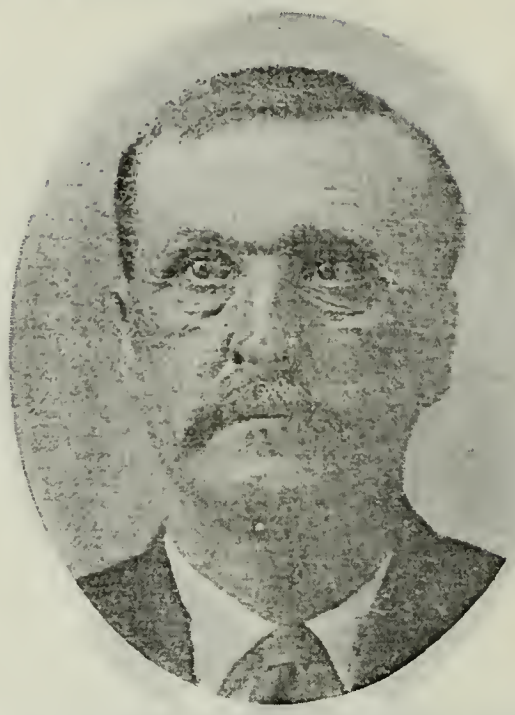

CHARLES COULSON RICH, III.
Son of Charles Coulson Rich and Jane Susanna Stock. Born July 26, 1866, Paris, Idaho.

JOSEPH EDWIN RICH
Son of Charles Coulson Rich and Jane Susanna Stock. Born Feb. 13, 1870, Paris, Idaho. Elder. Ward Teacher. Farmer. Merchant.

BENJAMIN E. RICH
Son of Charles Coulson Rich and Sarah Dearmon Pea. Born Nov. 27, 1857, Salt Lake City. Pres. Southern States Mission 1897-07; Eastern States, 1907.

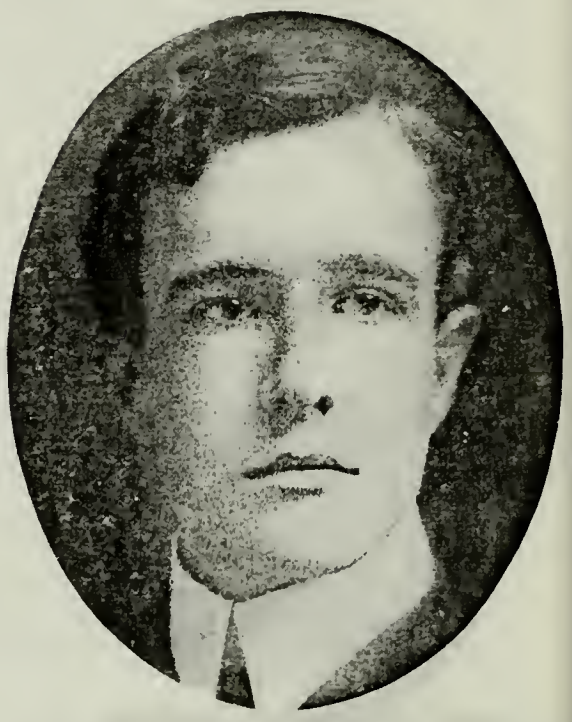

BENJAMIN LEROY RICH
Son of Benjamin E. Rich and Diana Farr. Born Oct. 18, 1878, Ogden, Utah. Lawyer.

WILLIAM LYMAN RICH
Son of Charles Coulson Rich and Mary A. Phelps. Born Aug. 9, 1852, San Bernardino, Cal. Mayor of Paris, Idaho. Idaho State Senator.

WILLIAM LAFAYETTE RICH
Son of William Lyman Rich and Ella Amelia Pomeroy. Born June 17, 1878, Montpelier, Idaho. Health Officer at Garland, Utah. Physician.

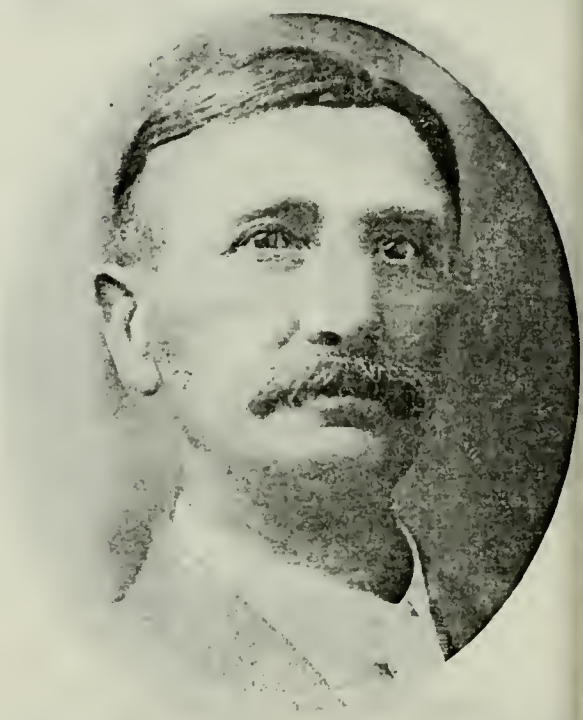

AMASA MASON [illegible]
Son of Charles Coulson R[illegible] and Mary Ann Phelps. Born Oct. [illegible], 1856, San Bernardino, Cal. Seventy. Sheriff Bear Lake County.

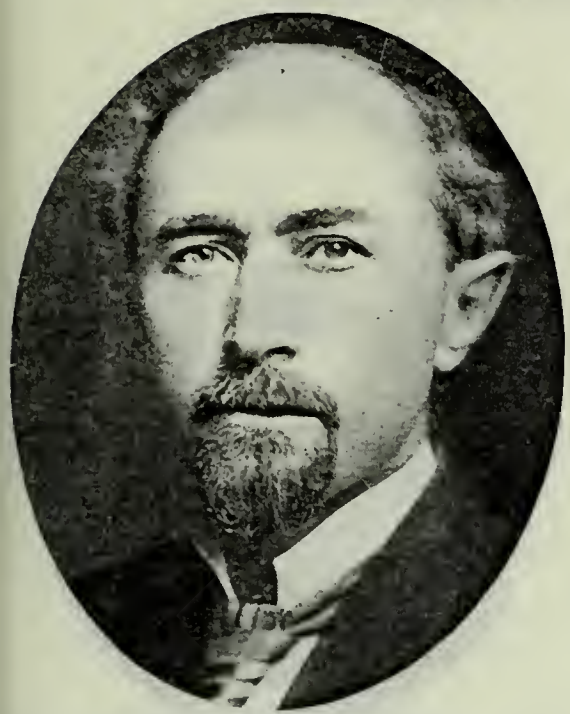

EDWARD ISRAEL RICH
Son of Charles C. Rich and Mary Ann Phelps. Born April 9, 1868, Paris, Idaho. Physician and Surgeon. Lives at Ogden, Utah.

HEBER CHARLES CHASE RICH
Son of Charles C. Rich and Emeline Grover. Born Aug. 8, 1863, Centerville, Utah. Missionary to Southern States 1886-88. High Councilor.

GEORGE Q. RICH
Son of Charles C. Rich and Emeline Grover. Born March 17, 1869, Paris, Idaho. Attorney-at-Law.

MARCUS DE LAFAYETTE SHEPHERD
Son of Samuel Shepherd, who came to Utah October, 1847, and Roxanna Ray. Born Oct. 10, 1824, Willoughby, Ohio. Came to Utah 1849. Bishop. Mayor.

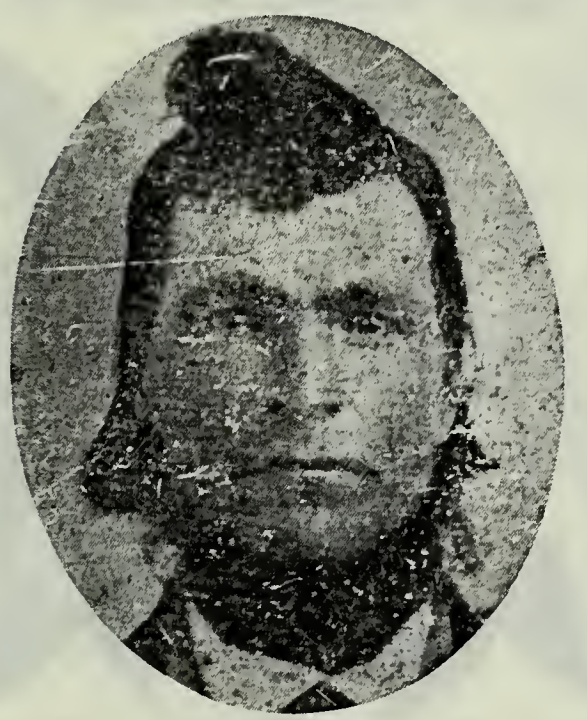

ALEXANDER MORAIN SHOEMAKER
Born July 8, 1813, Pendelton County, Ky. Came to Utah Oct. 2, 1847, Charles C. Rich Company. Member School of Prophets.

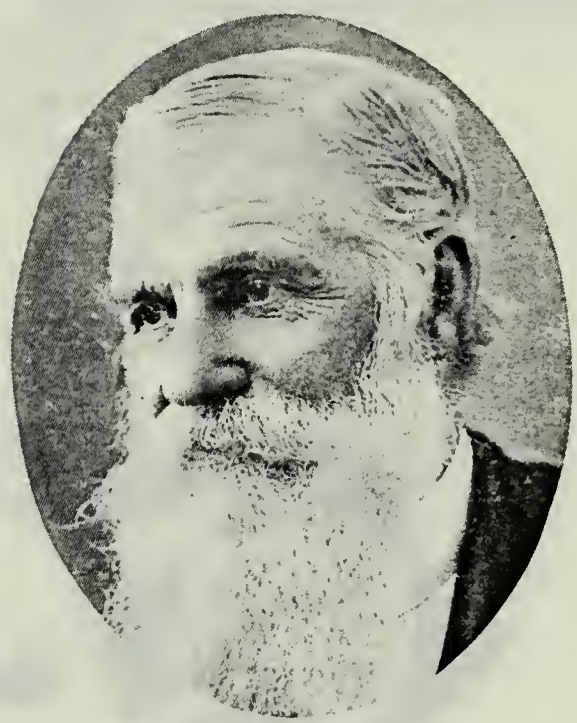

EDWARD STEVENSON
Born May 1, 1820, on Rock of Gibraltar. Came to Utah Oct. 2, 1847, Charles C. Rich Company. High Priest.

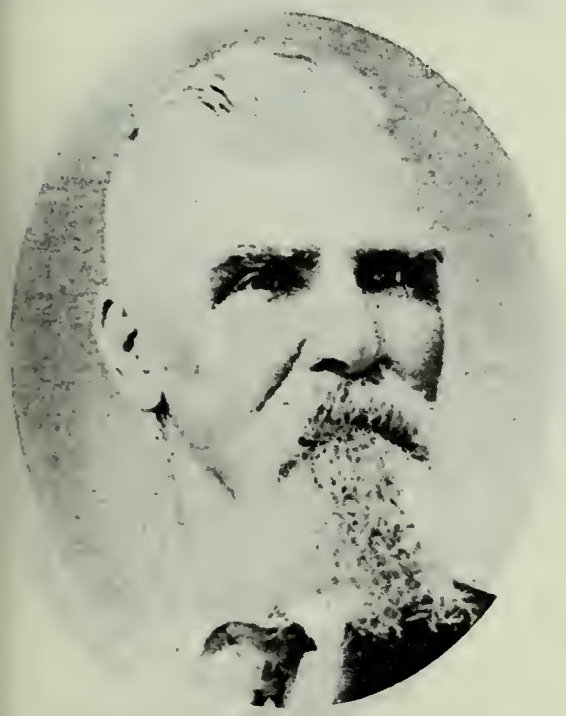

ALPHONZO WINGET
Son of Cyrus Winget, Sr., and Catharine Hulet. Born Jan. 5, 1846, Nauvoo, Ill. Came to Utah Oct. 3, 1847, with father, in Charles C. Rich Company.

JOHN BENNION
Born 1823, Hawarden, Flintshire, Wales. Came to Utah Oct. 3, 1847, John Taylor Company. Farmer and Stockraiser.

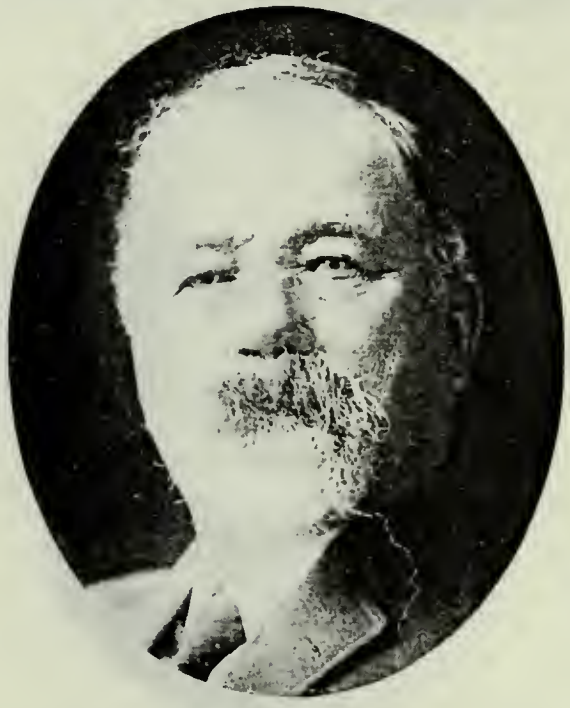

SAMUEL ROBERTS BENNION
Son of John Bennion and Esther Wainwright. Born Nov. 10, 1842, Nauvoo, Ill President Uinta Stake.

DAVID BENNION
Son of John Bennion and Esther Birch. Born Feb. 1, 1865, Vernal, Utah. Bishop Vernal Second Ward. Mayor of Vernal.

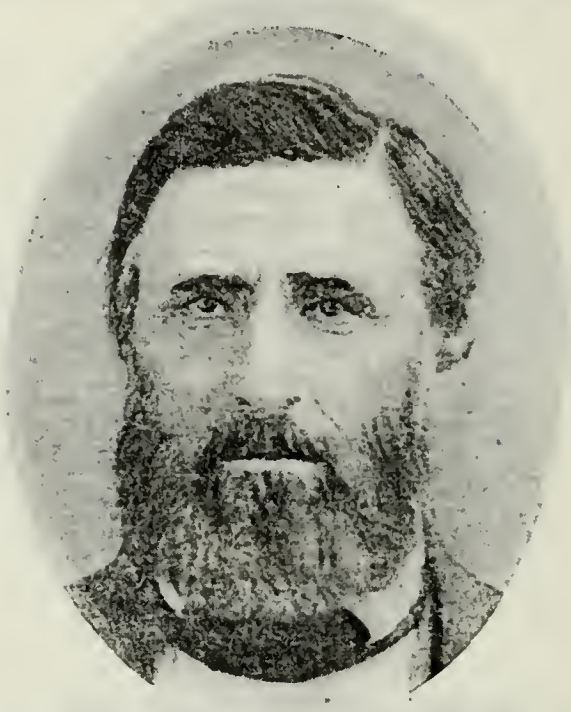

SAMUEL BRINGHURST
Born Dec. 21, 1812, Philadelphia, Pa. Came to Utah Oct. 10, 1847, John Taylor Company. Wheelwright and Farmer.

WILLIAM A. BRINGHURST
Son of Samuel Bringhurst and Eleanor Beitler. Born Jan. 26, 1839, Lyonville, Chester Co., Pa. Bishop Toquerville Ward.

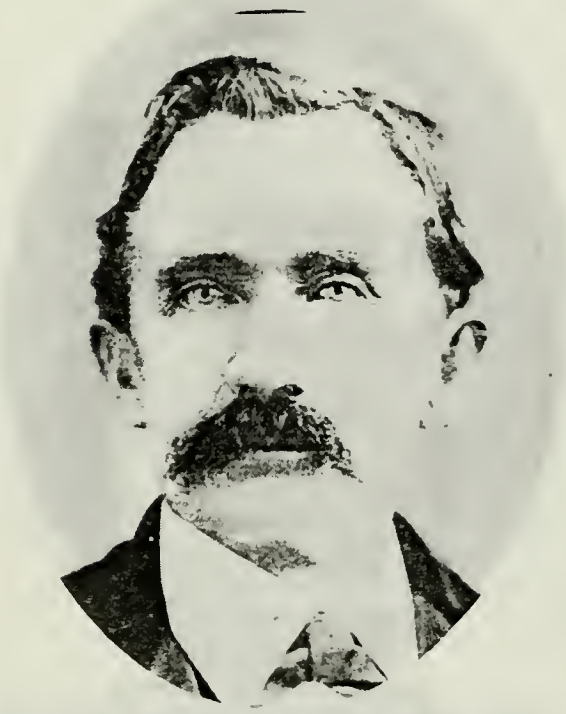

WILLIAM BRINGHURST
Born Nov. 8, 1818, Philadelphia, Pa. Came to Utah Oct. 10, 1847, John Taylor Company. Bishop Springville Ward. Director Provo Woolen Mills.

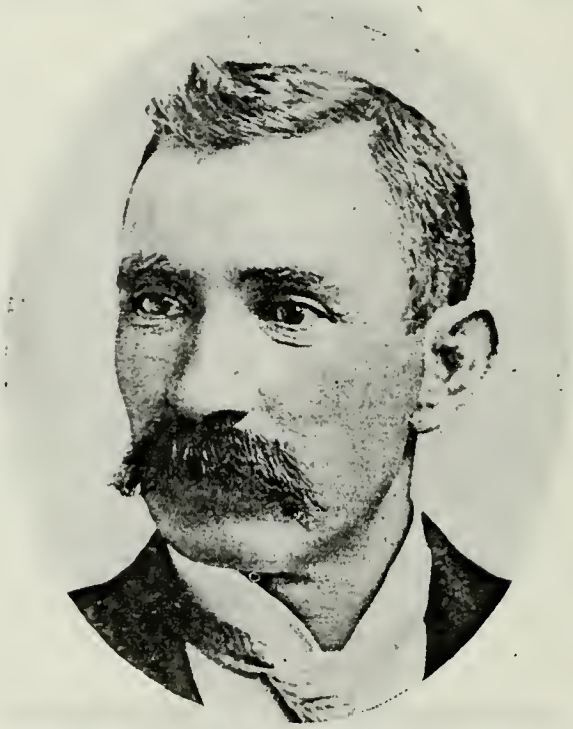

JOHN FRANK BRINGHURST
Son of William Bringhurst and Ann Dilworth. Born Dec. 13, 1861, Springville, Utah. Bishop at Springville.

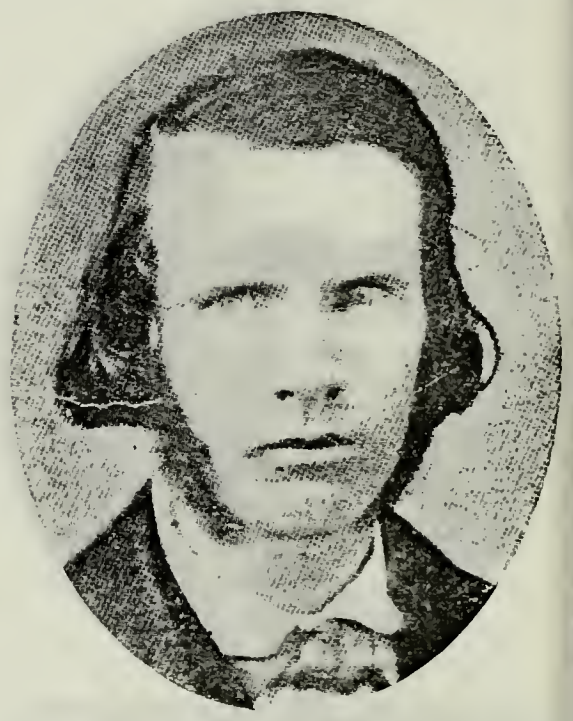

JOSEPH CAIN
Born Nov. 5, 1822, Douglas, Isle of Man. Came to Utah September, 1847, John Taylor Company. Postmaster at Salt Lake City. Editor Deseret News.

GEORGE Q. CANNON
Born Jan. 11, 1827, Liverpool, Eng. Came to Utah 1847, John Taylor Company. Counselor in Mormon Church Presidency. Editor Deseret News.

DAVID H. CANNON
Son of George Q. Cannon and Elizabeth Hoagland. Born April 14, 1872, Salt Lake City. Missionary to Soran, Silesia, Germany 1894, where he died.

ABRAHAM H. CANNON
Son of George Q. Cannon and Elizabeth Hoagland. Member Quorum of the Twelve Apostles.

JOSEPH JENNE CANNON
Son of George Q. Cannon and Sarah Jenne. Born May 22, 1877, Salt Lake City. Missionary to England and Sweden 1899-04. Member Legislature.

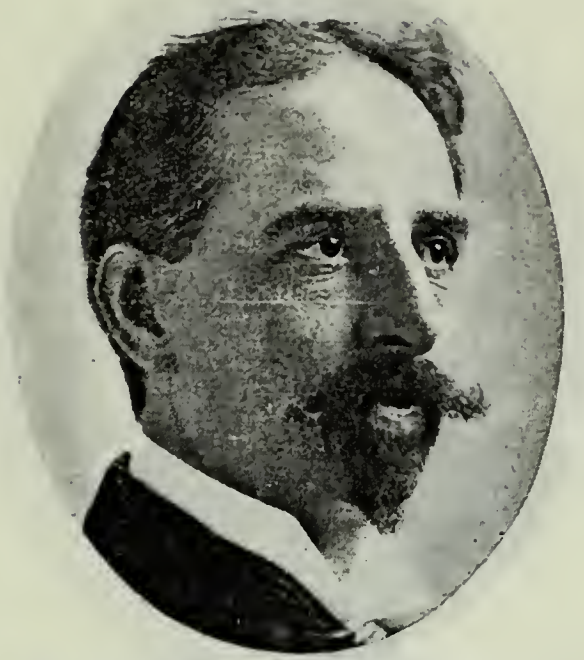

WILLIAM T. CANNON
Son of George Q. Cannon and Eliza Tenney. Born Sept. 5, 1870, Salt Lake City. Missionary to Netherlands 1899-01. Physician and Surgeon.

BRIGHAM T. CANNON
Son of George Q. Cannon and Martha Telle. Born Aug. 3, 1874, Salt Lake City. Missionary to Germany 1895-98. Seventy. Real Estate Investment.

WILLARD T. CANNON
Son of George Q. Cannon and Martha Telle. Civil Engineer.

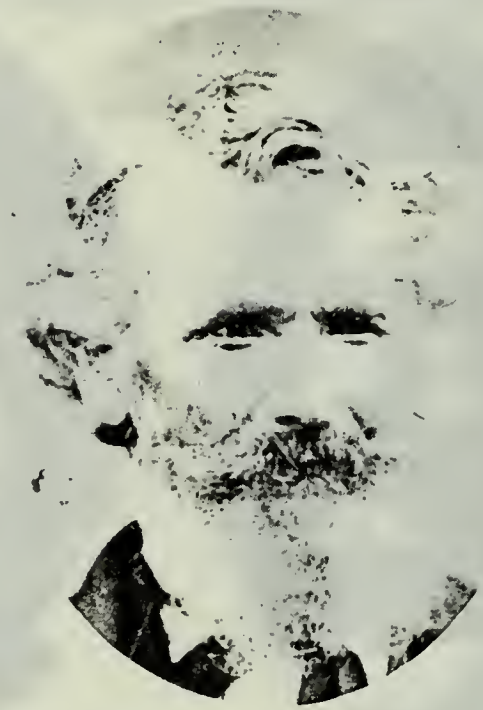

DAVID FAIRBANKS
Born March 14, 1810, Peru, Bennington Co., Vt. Came to Utah Oct. 6, 1847, John Taylor Company. Bishop 1st Ward, Salt Lake City.

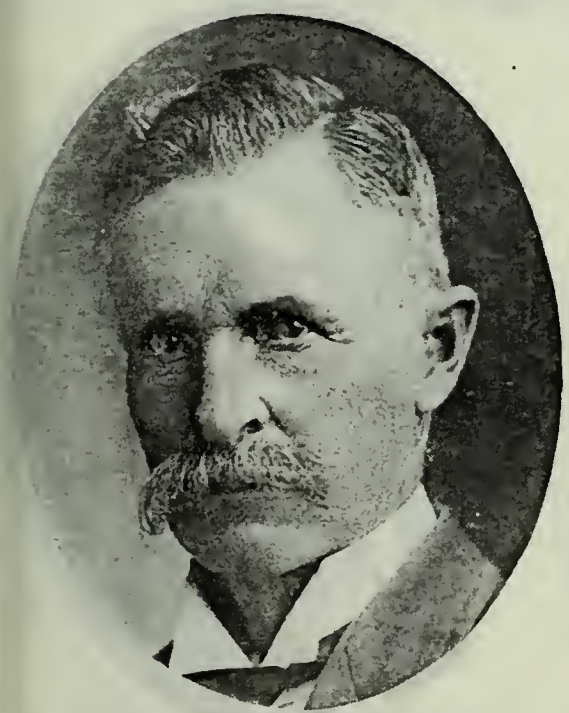

JOSEPH WARREN FAIRBANKS
Son of David Fairbanks and Susan Manderville. Born Jan. 2, 1856, Payson, Utah. Bishop Annabella.

GEORGE E. LITTLE
Son of Edwin S. Little and Harriet Amelia Decker (Hanks). Born Aug. 6, 1844. Came to Utah Oct. 5, 1847, with his mother.

JOHN LOWRY
Born Aug. 10, 1799, Nashville, Tenn. Came to Utah Sept. 30, 1847, John Taylor Company. Bishop of 2d Ward, Salt Lake City, 1849.

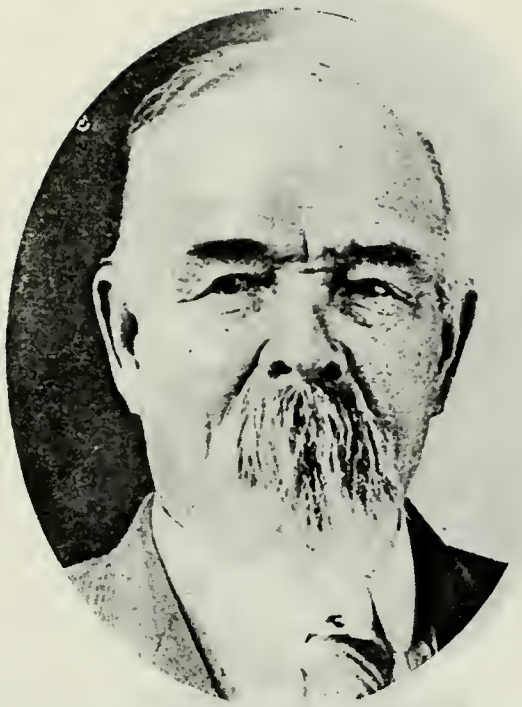

JOHN LOWRY, JR.
Son of John Lowry and Mary Wilcox. Born Jan. 31, 1829, Lewis County, Mo. Came to Utah 1847, Capt. Hunter Oxteam Company. Mormon Battalion Paymaster.

THOMAS MACKAY
Born July 23, 1810, Belfast, Ireland. Came to Utah September, 1847, John Taylor Company. School Trustee. Farmer and Stockraiser.

JOHN MACKAY
Son of Thomas Mackay and Ann Rodgers. Born March 18, 1834, Isle of Man. High Priest. Freighter, Farmer and Stockraiser.

JOHN CALDER MACKAY
Son of John Mackay and Isabella Calder. Born Nov. 30, 1857, Salt Lake City. County Commissioner several terms. Farmer.

DANIEL MACKAY
Son of Thomas Mackay and Sarah Franks. Born Sept. 15, 1868, Taylorsville, Utah. Stockraiser.

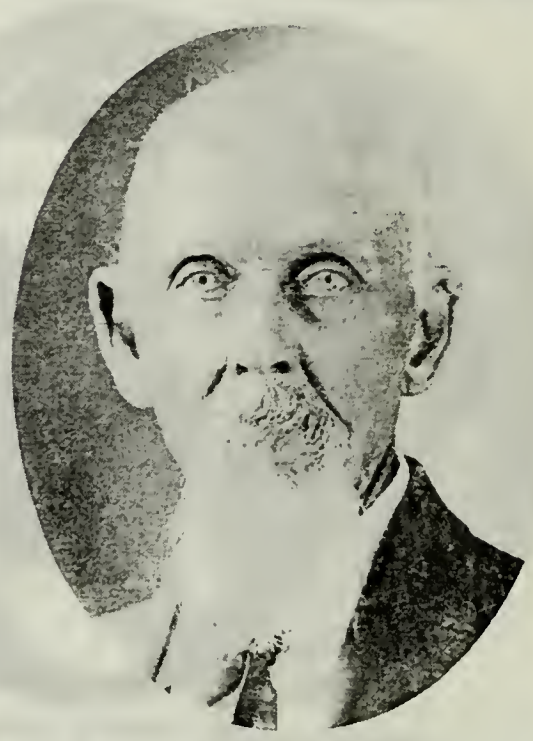

JAMES OAKLEY
Son of Ezra Oakley, who came to Utah Sept. 30, 1847, John Taylor Company, and Elizabeth DeGroot.

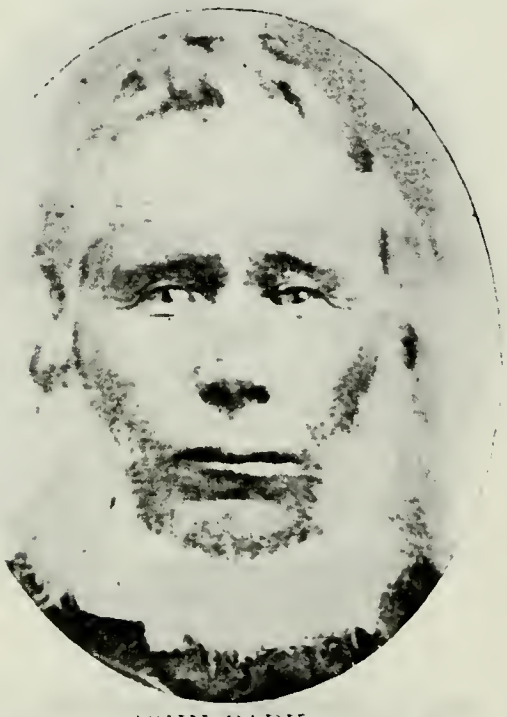

JOHN PARK
Born May 11, 1802, Kent, near Glasgow, Scotland. Came to Utah September, 1847, John Taylor Company. Elder. Veteran

JOSEPH S. PARK
Son of John Park and Louisa Smith. Born Aug. 1, 1852, Provo, Utah. High Priest. Gardener Courthouse Grounds. Farmer.

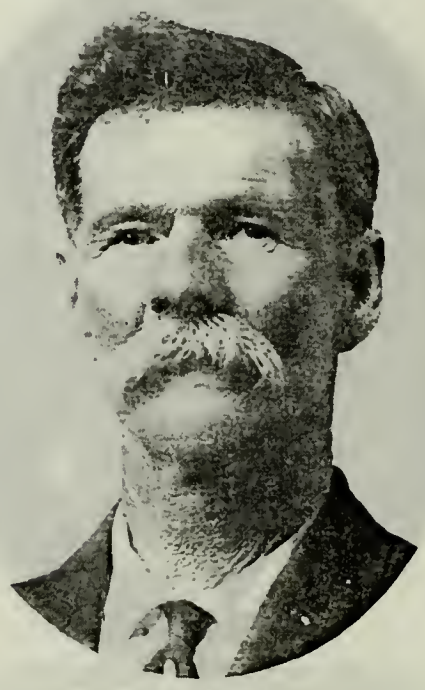

JOHN S. PARK
Son of John Park and Louisa Smith. Born Dec. 30, 1849, Provo, Utah. Member Elder Quorum. Constable and Justice of the Peace. Farmer.

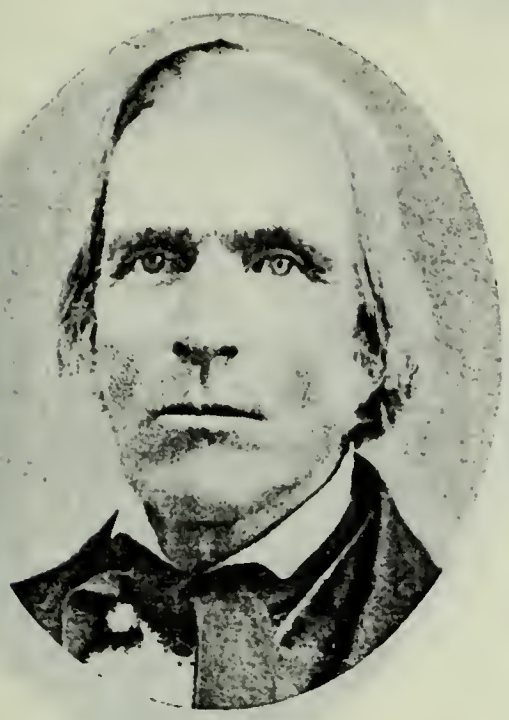

STILLMAN POND
Born Oct. 26, 1803, Worcester County, Mass. Came to Utah 1847, John Taylor Company. Presiding High Priest at Richmond. Indian War Veteran.

BRIGHAM POND
Son of Stillman Pond and Abigail Thorn. Born June 9, 1853, Salt Lake City.

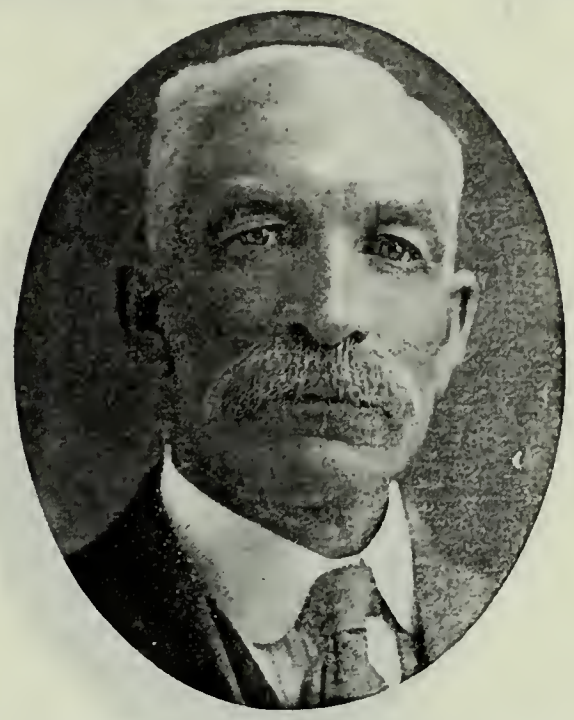

LEWIS S. POND
Son of Stillman Pond and Abigail Thorn. Born Dec. 25, 1854. Stake President. County Commissioner.

MARTIN POND
Son of Stillman Pond and Abigail Thorn. Born May 21, 1862, Richmond, Utah.

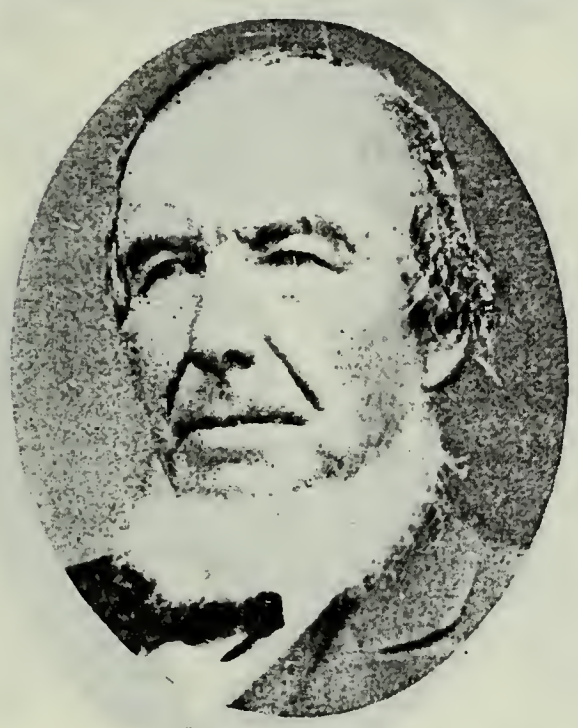

JOHN QUAYLE
Born June 24, 1801, Ramsay, Isle of Man. Came to Utah in September, 1847, John Taylor Company. Lived at Salt Lake City.

THOMAS QUAYLE
Son of John Quayle and Catherine Killip. Born 1825, Isle of Man. Came to Utah September, 1847, John Taylor Company.

JUSTUS AZAEL SEELY
Born Nov. 17, 1779, Connecticut. Came to Utah September, 1847, John Taylor Company. High Priest. Built first Cooper Shop in Salt Lake City.

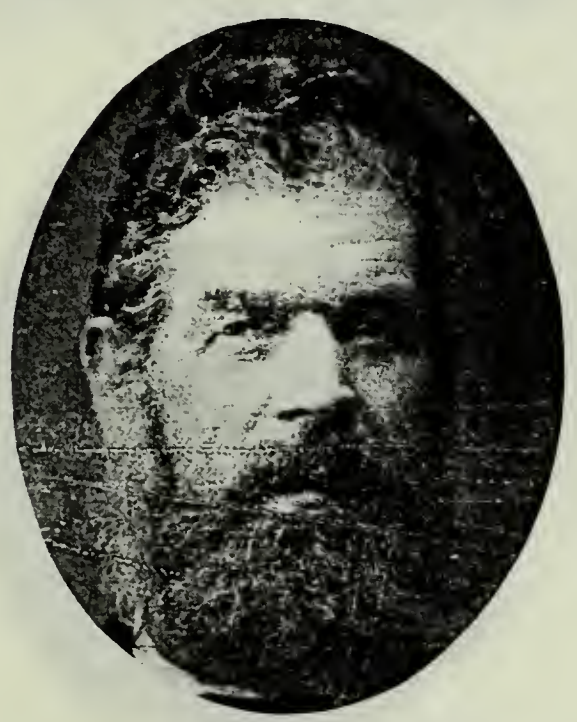

WILLIAM STEWART SEELY
Son of Justice Azel Seely and Mehitable Burnett. Born May 18, 1812, in Connecticut. Came to Utah 1847, John Taylor Company.

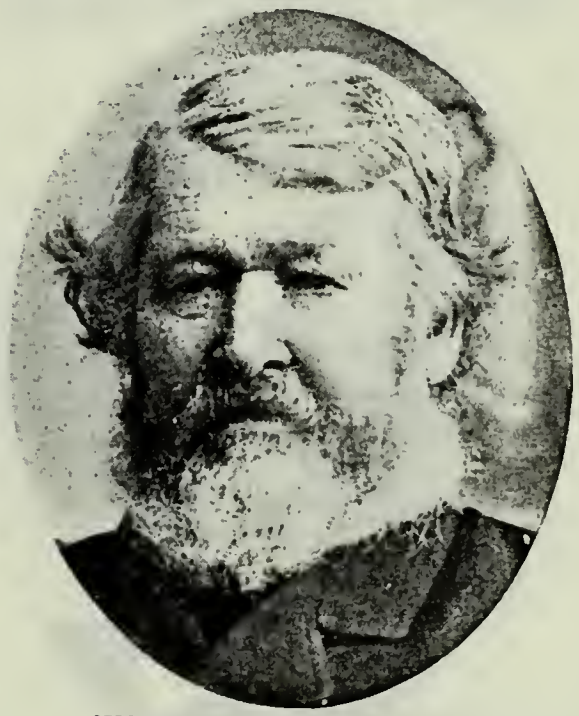

JUSTUS WELLINGTON SEELY
Son of Justus Azael Seely and Mehitable Bennett. Born Jan. 30, 1815, Pickering, Can. Came to Utah September, 1847. City Councilman.

ORANGE SEELY
Son of Justus Wellington Seely and Clarissa Jane Wilcox. Born Feb. 20, 1843, Nashville, Iowa. Bishop. Pres. Mt. Pleasant Town Board.

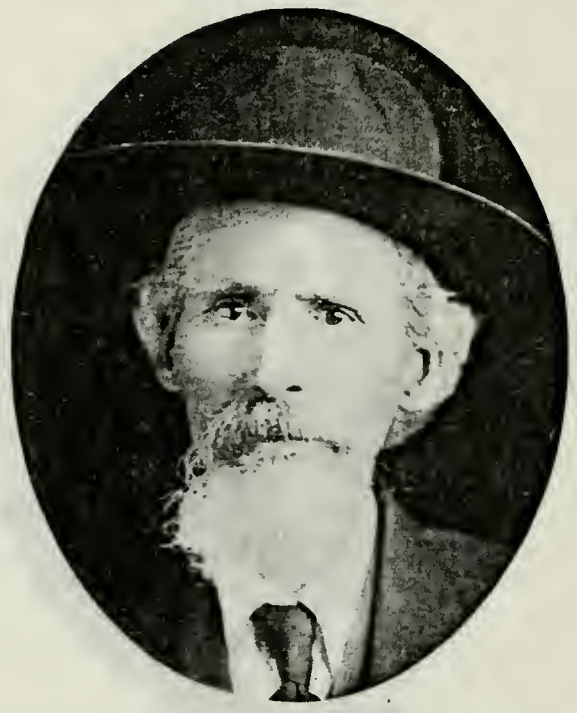

DON CARLOS SEELY
Son of Justus Wellington Seely and Clarissa Jane Wilcox. Born Jan. 4, 1846, Iowa. Elder. Deputy Sheriff and Jailer. Farmer and Stockraiser.

JOHN H. SEELY
Son of Justus Wellington Seely and Clarissa Jane Wilcox. Born Apr. 29, 1855 San Bernardino, Cal. Mayor. State Senator. Farmer.

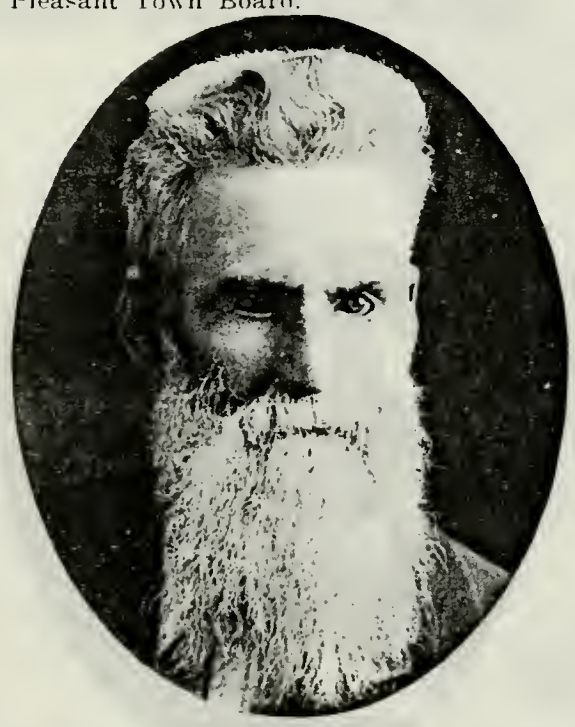

ROBERT SWEETEN
Born Dec. 14, 1840, Brook, Ontario, Can. Came to Utah Sept. 21, 1847, John Taylor Company. Seventy. Mayor two terms. Farmer.

JOHN TAYLOR
Born Nov. 1, 1808, Milnthorpe, near Lake Windemere, Westmoreland, Eng. Captain of a company of immigrants arriving Oct. 5, 1847. Third President of the Church of J. C. of L. D. S.

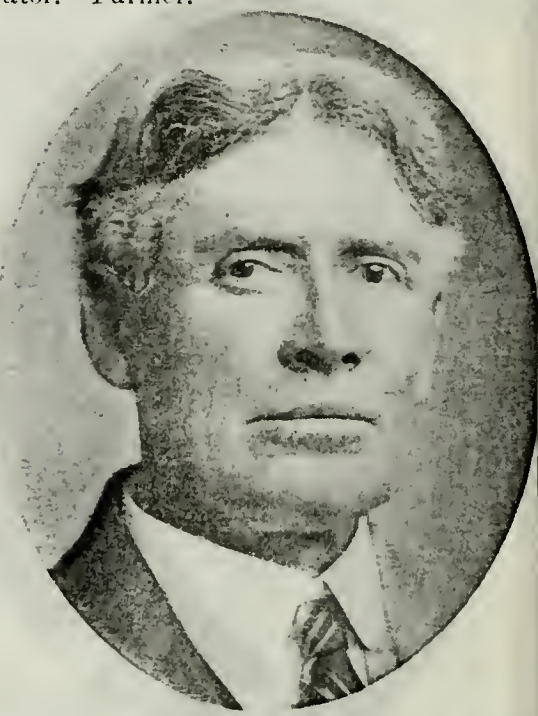

H. E. TAYLOR
Son of John Taylor, Ogden, Utah.

JOHN W. TAYLOR
Son of John Taylor and Leonora Cannon. Born Dec. 17, 1834, Newham Buildings, Eng. Came to Utah Oct. 6, 1863, Thomas Ricks Company. High Priest. R. R. Con-

WILLIAM TAYLOR
Son of John W. Taylor and Mary Young. Born Feb. 22, 1873, Ogden, Utah. Ward Teacher. Warehouse Foreman for Denver & Rio Grande R. R. Co. at Ogden.

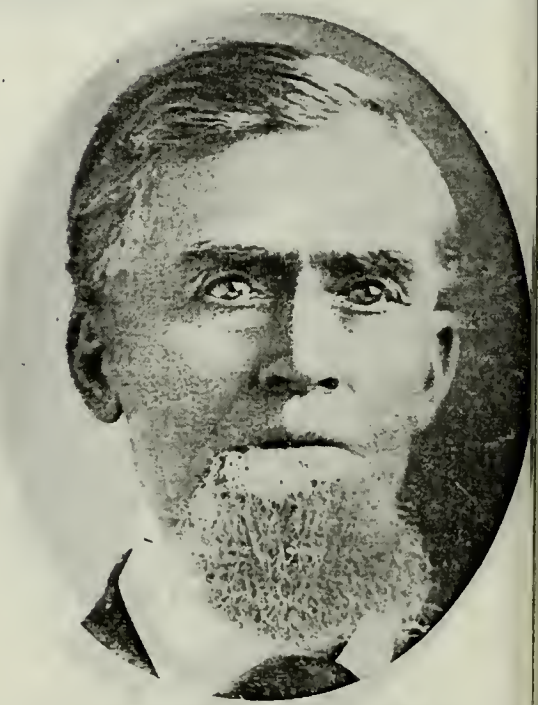

PARSHALL PETER TERRY
Born Aug. 29, 1832, Upper Canada. Came to Utah Sept. 24, 1847, Brigham Young Co. Seventy. Missionary to Dixie 1859-61.

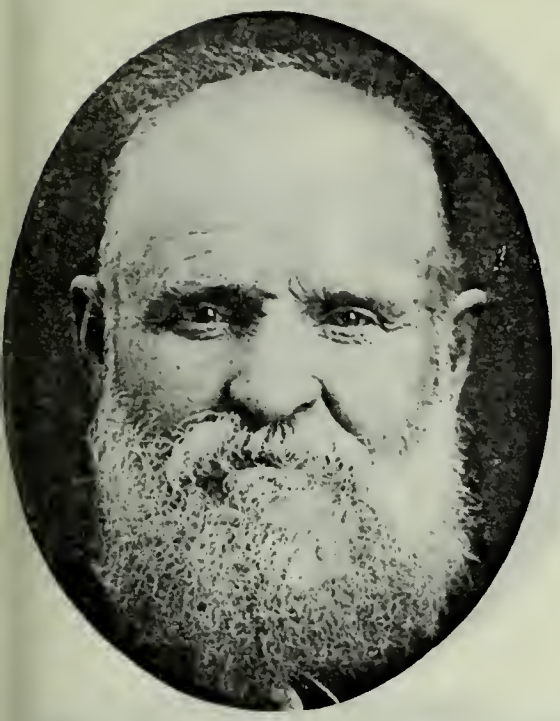

SAMUEL ALONZO WHITNEY
Born Nov. 10, 1840, Palmyra, Union Co., Ohio. Came to Utah in September, 1847, John Taylor Company.

JOHN HENRY WILCOX
Born Feb. 14, 1824, Arkansas. Came to Utah Sept. 29, 1847, John Taylor Company. Early Settler Mt. Pleasant, Utah. Farmer.

JAMES HENRY WILCOX
Son of John Henry Wilcox and Sarah Seeley. Born Nov. 10, 1855, North Ogden, Utah. Member 91st Quorum Seventies. Missionary 1897-99.

JOSHUA THOMAS WILLIS
rn Dec. 12, 1818, Gallatin County, Ill. me to Utah 1847, John Taylor Comny, Bishop of Toquerville Ward, Utah. eriff.

MERRILL E. WILLIS
Son of Joshua T. Willis and Sarah Mellisa Dodge. Born Jan. 28, 1851, Provo, Utah. High Priest. Seventy. President of Y. M. M. I. A. Indian Fighter.

HORACE MARTIN ALEXANDER
Born Feb. 15, 1812, Montgomery County, Va. Came to Utah Oct. 16, 1847. Corporal in Mormon Battalion. Contractor and Builder. Farmer.

VILLIAM DENTON ALEXANDER
of Horace Martin Alexander and herine Houston. Born Dec. 4, 1851. Lake City. Missionary. Contractor

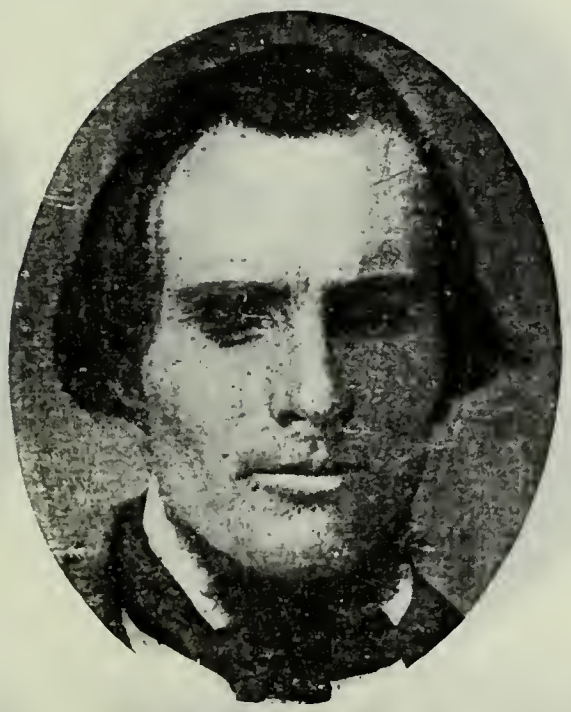

ELIJAH ALLEN
Son of Andrew Lee Allen and Clarinda Knapp. Born Feb. 7, 1826, Burton, N. Y.

JOSEPH SMITH ALLEN
Son of Elijah Allen and Ann Bickmore.

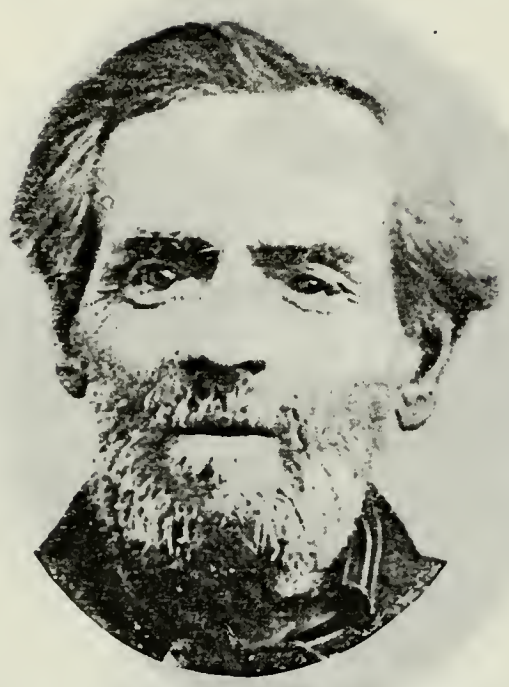

LORENZO BABCOCK
Son of Adolphus Babcock and Jerusha Jane Rowley. Came to Utah with Co. C, Mormon Battalion. Settlement Guard in Indian Wars.

WILLIAM HENRY BABCOCK
Son of Adolphus Babcock, who came to Utah 1847, and Jerusha Jane Rowley. Born July 15, 1848, Salt Lake City. Black Hawk Indian War Veteran.

JOHN HENRY BARNEY
Son of Walter Barney and Susan Zabriskie. Born March 20, 1859, Ephraim, Utah. Farmer and Stockraiser.

EBENEZER BROWN
Born Dec. 6, 1802. Came to Utah with Mormon Battalion. 2d Sergeant Co. A, Mormon Battalion.

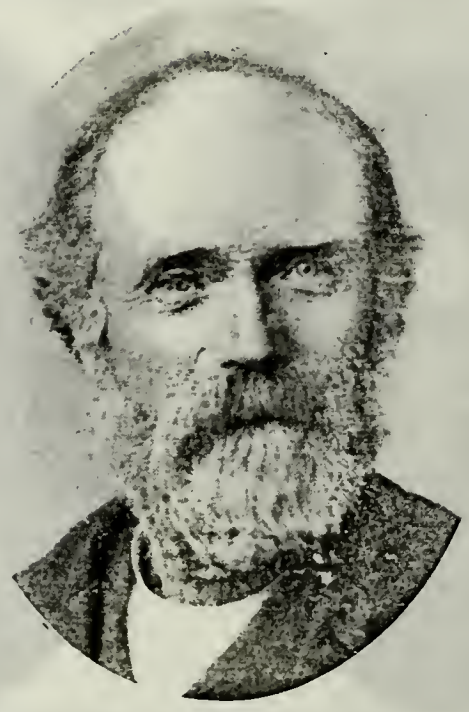

JOSEPH GUERNSEY BROWN
Son of Ebenezer Brown and Ann Weaver. Born Nov. 8, 1824, New York. Bishop's Counselor.

JOHN FRANKLIN BROWN
Son of Joseph Guernsey Brown and Lovina Manhart. Born Oct. 11, 1858, Draper, Utah. Mayor of Kanab. Lawyer.

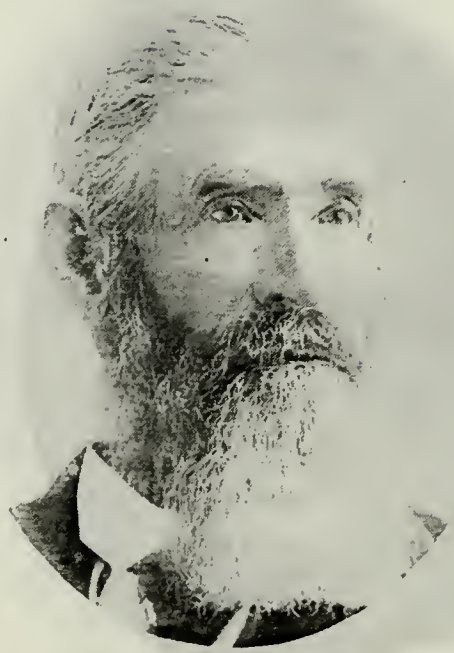

JOHN (M.) BYBEE
Came to Utah with Mormon Battalion. Lived at Ogden, Utah.

WILLIAM WALLACE CASPER
Born March 12, 1821, Richland, Ohio. Came to Utah Oct. 7, 1847. Ephraim Hanks Company, Contingent Mormon Battalion. High Priest.

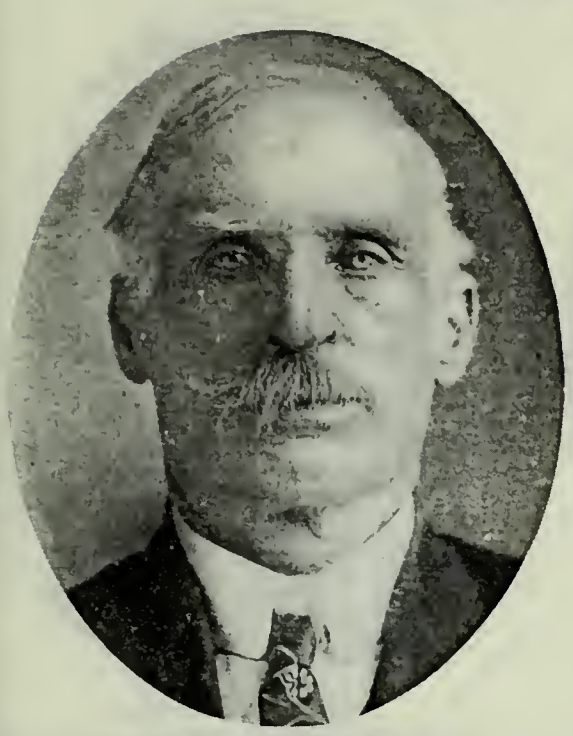

WILLIAM NEPHI CASPER
Son of William Wallace Casper and Sarah Ann Bean. Born Nov. 10, 1848, Mill Creek, Utah. President 96th Quorum of the Seventies. Farmer.

JAMES MORONI CASPER
Son of William Wallace Casper and Sarah Ann Bean. Born Feb. 28, 1853, Mill Creek, Utah. Farmer and Stockraiser.

JOHN DARWIN CHASE
Born Aug. 10, 1815, Bristol, Vt. Came to Utah 1847, Mormon Battalion. Black Hawk Indian War Veteran.

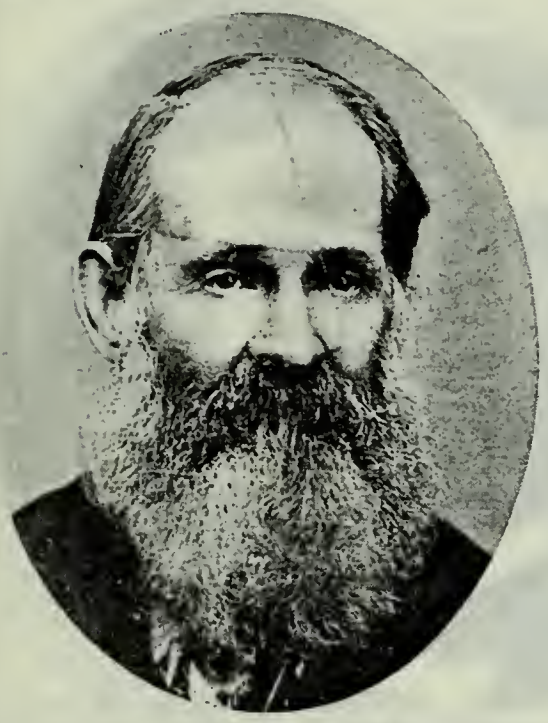

PHILANDER COLTON
Born Oct. 11, 1811, Clarence Hollow, N. Y. Came to Utah in 1847. Member Co. B. Mormon Battalion, George P. Cook Company. Mason, Plasterer, Brick Maker.

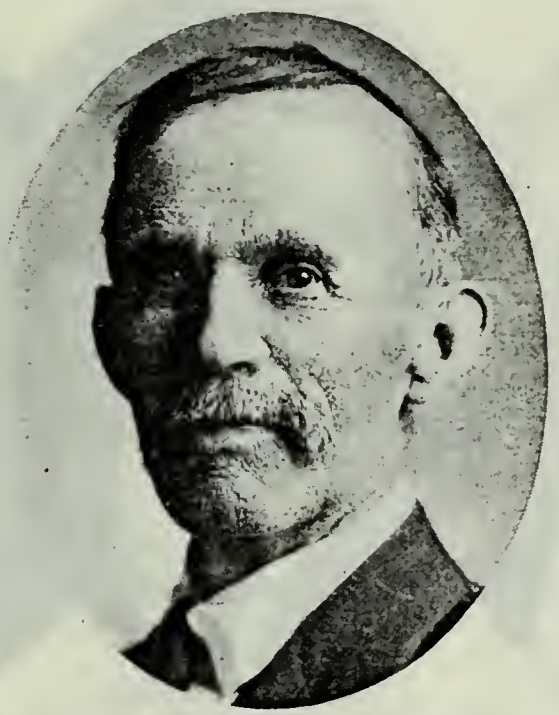

BYRON OLIVER COLTON
Son of Philander Colton and Polly Merrill. Born Nov. 29, 1848, Council Bluffs, Iowa. Elder. Sunday School Secretary. County Clerk and Recorder.

BYRON OWEN COLTON
Son of Byron Oliver Colton and Sarah Maria Smith. Born Feb. 15, 1882, Provo, Utah. Bishop of Maeser Ward. Pres. Y. M. M. I. A. County Surveyor.

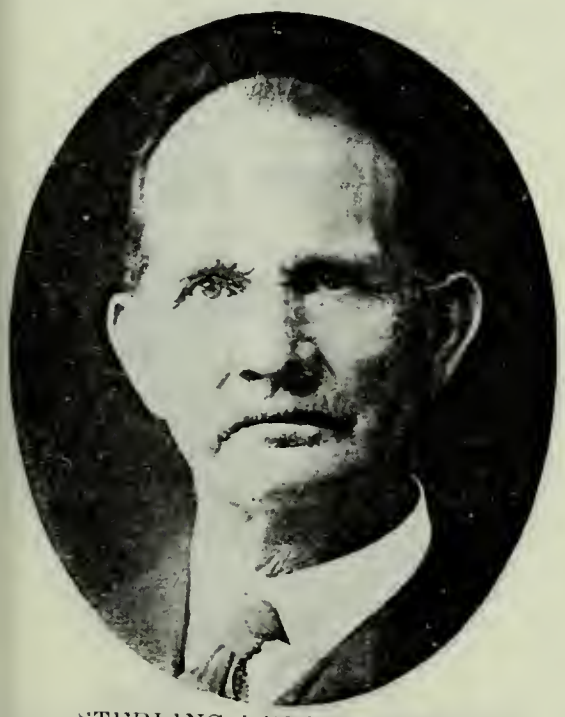

STERLING DRIGGS COLTON
Son of Philander Colton and Matilda Merrill. Born March 22, 1851, Provo, Utah. Bishop. Sheriff of Uinta County.

DON BYRON COLTON
Son of Sterling Driggs Colton and Nancy A. Wilkins. Born Sept. 15, 1876, Mona, Utah. Pres. Uinta Stake 1910. Pres. Uinta Telephone Company.

DORR P. CURTIS
Born Jan. 21, 1819, Cayuga County, N. Y. Came to Utah 1847. Missionary to England 1852. Member Mormon Battalion. Bishop's Counselor.

WILLIAM VAN ORDEN CURTIS
Son of Dorr P. Curtis and Sarah L. Van Orden. Born Dec. 29, 1855, Kaysville, Utah. Resides at Oakley, Idaho.

JAMES FERGUSON
Sergeant-Major Co. A, Mormon Battalion. Adjutant-General Utah Militia. Territorial Attorney.

GEORGE HALES
Born 1813, in England. Came to Utah with Mormon Battalion. Member Nauvoo Legion. High Priest. Printer.

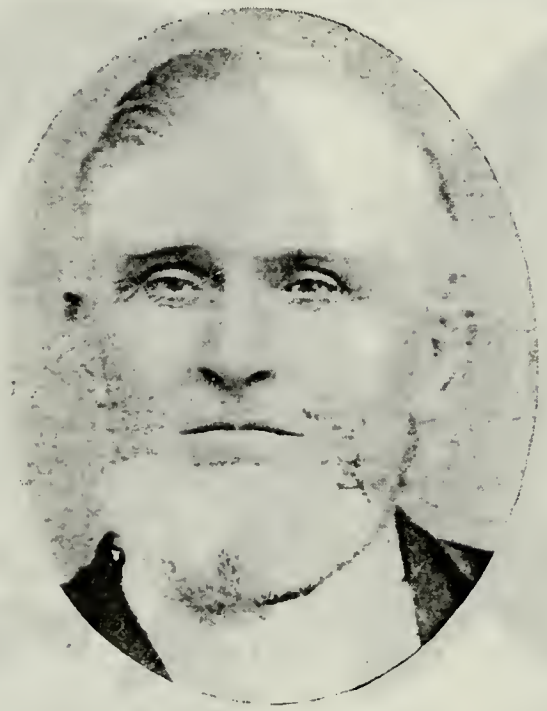

JOHN ERIK FORSGREN
Born Nov. 7, 1816, Gefle, Sweden. Came to Utah Oct. 16, 1847, Mormon Battalion.

JOHN HEBER FORSGREN
Son of John Erik Forsgren and Sarah Bell Davis. Born Oct. 7, 1856, Carson, Ky. High Priest.

NELSON HIGGINS
Born 1806, Otswego, Can. Came to Utah as Captain Co. D, Mormon Battalion. Bishop Richfield. Black Hawk Indian War Veteran.

LEWIS HIGGINS
Son of Nelson Higgins and Nancy Marybah Behunin. Born Dec. 15, 1870, Nephi, Utah. Farmer.

JEFFERSON HUNT
Captain Co. A, Mormon Battalion, coming to Utah 1847. Founder of Huntsville, Weber Co., Utah.

JARVIS JOHNSON
Born July 6, 1829. Came to Utah 1847, Co. C, Mormon Battalion. Machinist.

WILLIAM LEAMAN JOHNSON
Son of Jarvis Johnson and Hester Ann Jackson. Born Jan. 27, 1857, Otoe County, Neb. Farmer and Stockraiser.

RACE APHALUS JOHNSON
Son of Jarvis Johnson and Sarah Jane Angel. Born Oct. 4, 1865, Brigham City, Utah. Missionary. Bishop of Beaver Dam, Utah.

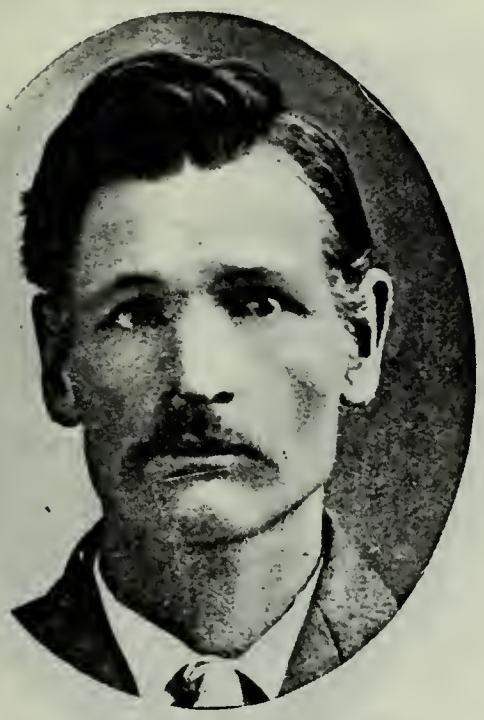

ALONZO ALVARO JOHNSON
Son of Jarvis Johnson and Sarah Jane Angel. Born Dec. 17, 1866, Brigham City, Utah.

JARVIS JOHNSON
Son of Jarvis Johnson and Mary Jane Ainsworth. Born Sept. 27, 1876, Brigham City, Utah. High Priest. Bishop's Counselor.

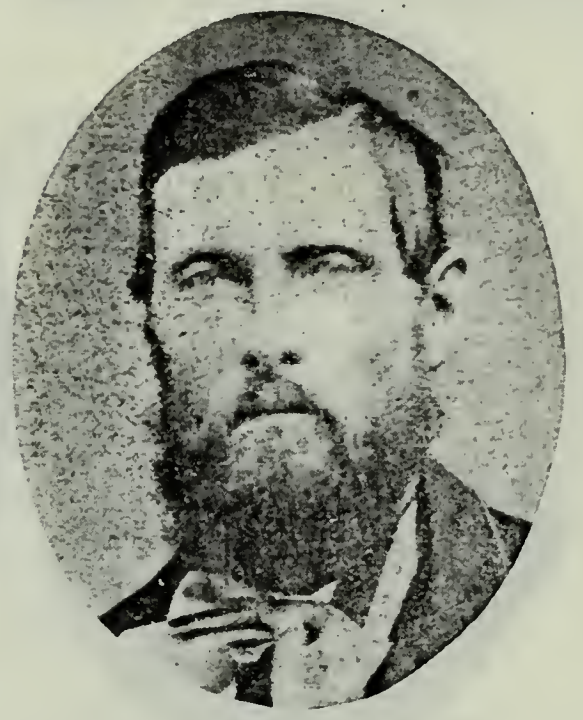

ALBERT KNAPP
Born July 10, 1825, Antwerp, Jefferson Co., N. Y. Came to Utah 1847, Co. E, Mormon Battalion. Resides at Farmington.

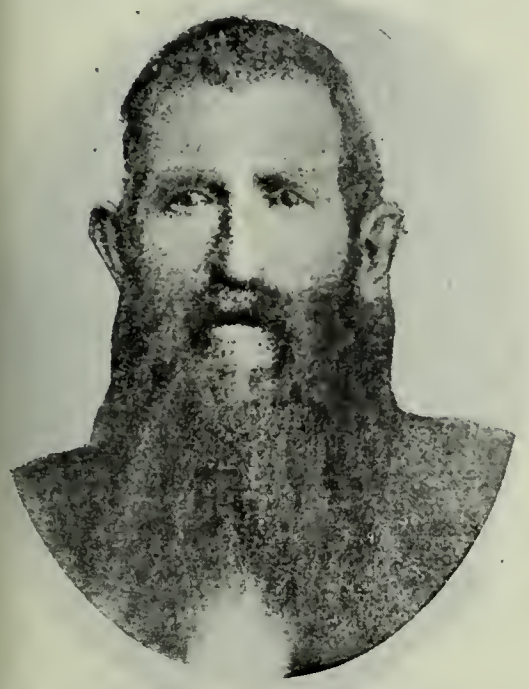

THURSTON LARSON
Came to Utah with the Mormon Battalion.

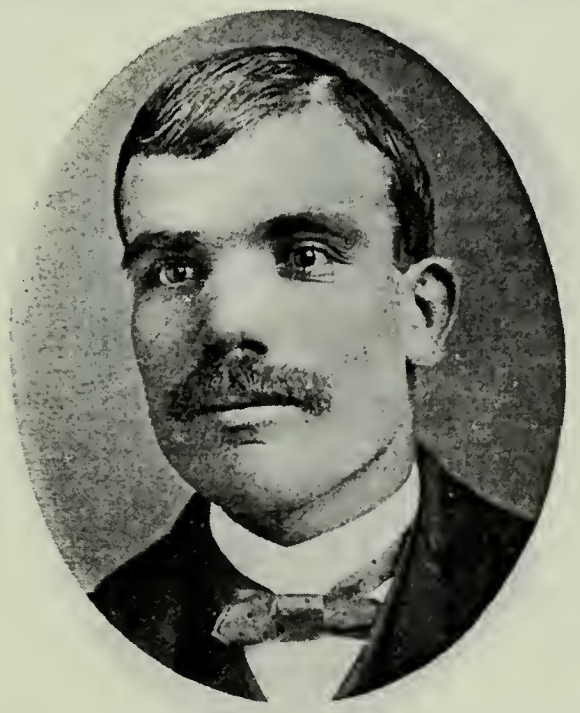

JOHN V. LAWSON
Came to Utah with the Mormon Battalion.

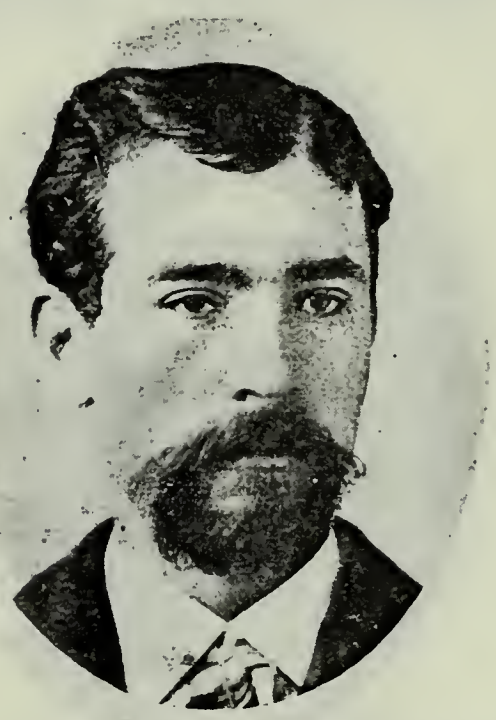

NELSON McCARTY, JR.
Son of Nelson McCarty, who came to Utah Oct. 16, 1847, Contingent Mormon Battalion, and Mary Jane Morris. Born Oct. 28, 1849, Salt Lake City.

RICHARD SESSIONS
Born April 28, 1799, Logan County, Ky. Came to Utah 1847, Co. A, Mormon Battalion. Farmer. Black Hawk Indian War Veteran.

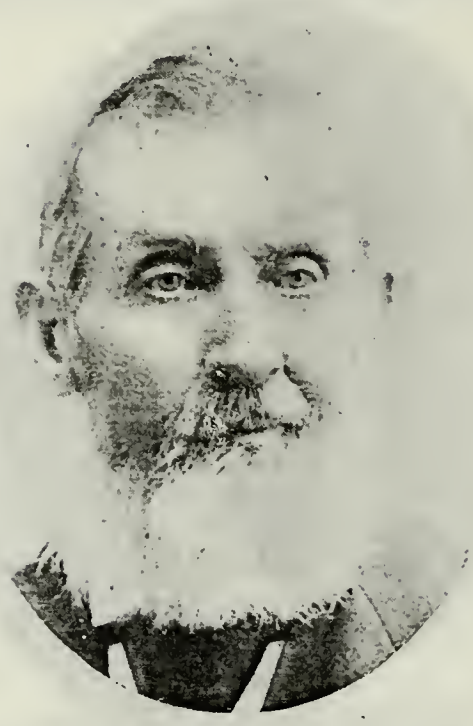

DANIEL ALEXANDER SESSIONS
Son of Richard Sessions. Born Jan. 11, 1829. Farmer and Cattleman. Died September, 1905, at Heber, Utah.

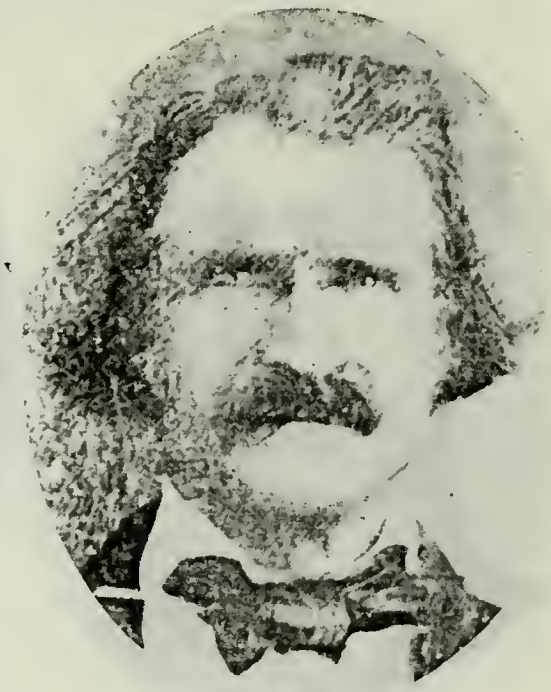

LYMAN STEVENS
Came to Utah 1847, Co. B, Mormon Battalion. Bishop's Counselor. Walker War Veteran.

JOSEPH S. STEVENS
Son of Lyman Stevens and Martha Durfee. Born March 12, 1845, Hancock County, Ill. Came to Utah 1849. Indian War Veteran.

JOHN C. THOMPSON
Born May 15, 1821, Tazewell County, Va. Came to Utah Oct. 16, 1847, Co. A, Mormon Battalion. Bishop's Counselor. Presiding Elder. Missionary.

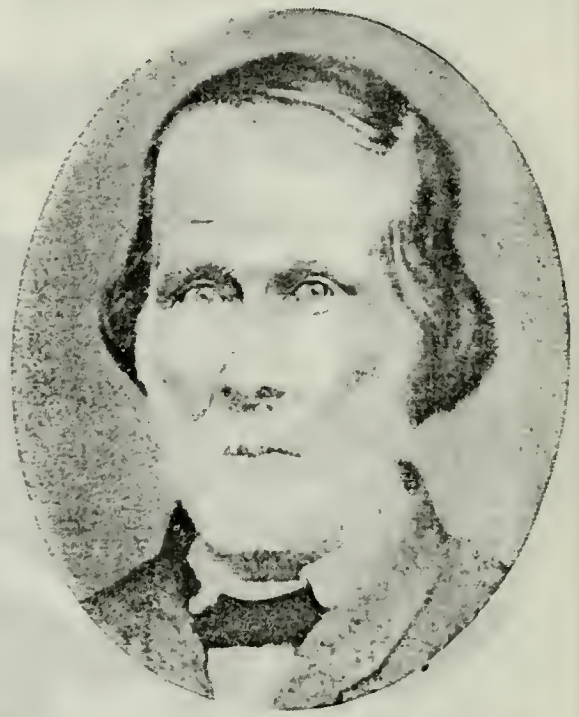

MOSES WADE
Member of Mormon Battalion, Co. C. Lived at Salt Lake City.

EDWARD D. WADE
Son of Moses Wade and Mary Bundy. Member of Mormon Battalion.

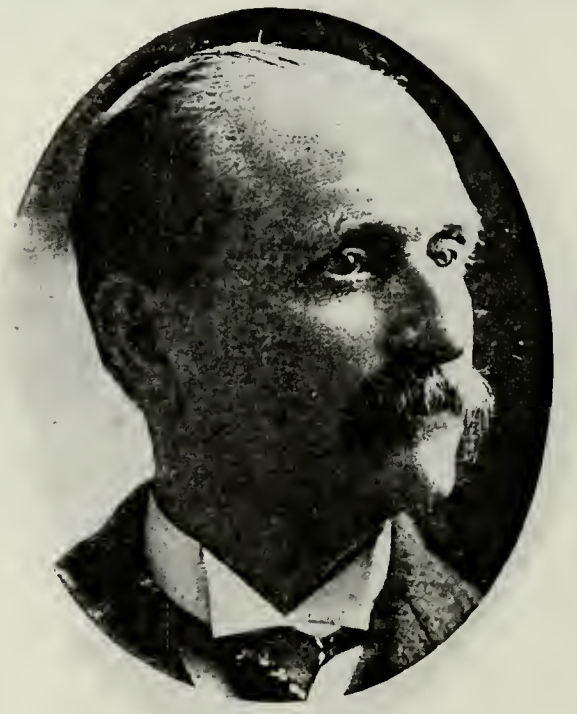

E. W. WADE
Son of Edward D. Wade and Belinda Hickenlooper. Born October, 1850.

JAMES MONROE WADE
Son of Edward D. Wade and Belinda Hickenlooper. Born Feb. 15, 1852, Salt Lake City. Bishop's Counselor Sixteen Years.

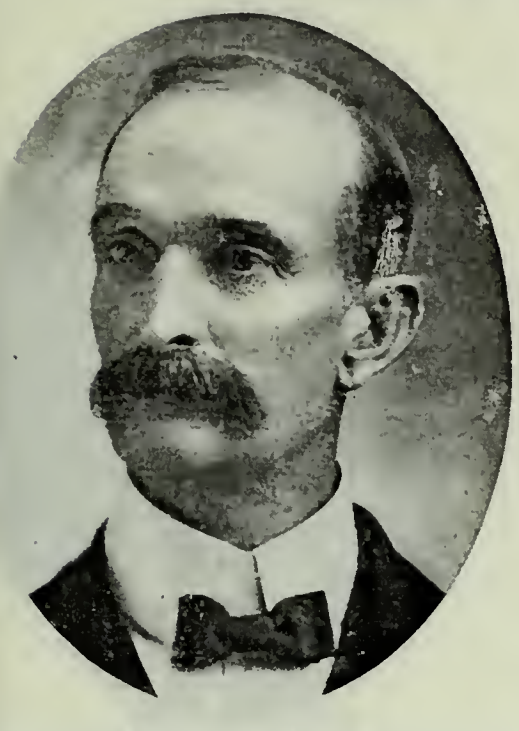

CHARLES F. WADE
Son of Edward D. Wade and Belinda Hickenlooper. Born Dec. 8, 1853, Salt Lake City. Bishop of Liberty Ward.

CHARLES E. WADE
Son of Charles F. Wade and Sarah E. Bidwell. Born Oct. 11, 1877, North Ogden, Utah. Pres. Y. M. M. I. A. of Liberty Ward. Carpenter.

FRANKLIN WEAVER
Born May 28, 1829, Scio, Allegany Co., N. Y. Came to Utah 1847, Co. A. Mormon Battalion. Indian War Veteran.

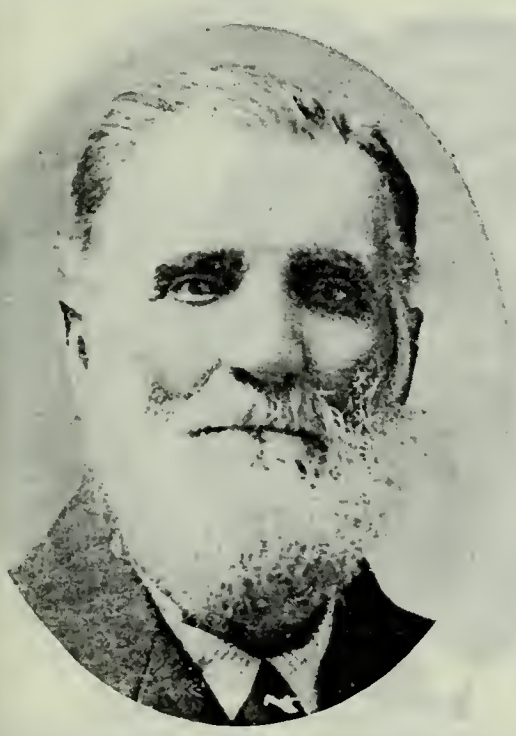

FRANKLIN EDWARD WEAVER
Son of Franklin Weaver and Christianna R. Reed. Born Dec. 23, 1848, Salt Lake City. Resides at Bennington, Idaho.

WALLACE WATSON WEAVER
Son of Franklin Edward Weaver and Christianna Graham. Born Feb. 27, 1884.

MILES FRANKLIN WEAVER
Son of Franklin Weaver and Sarah Elizabeth Holmes. Born Nov. 11, 1857, Farmington, Utah. Missionary. Sunday School Supt. Pres. Seventies.

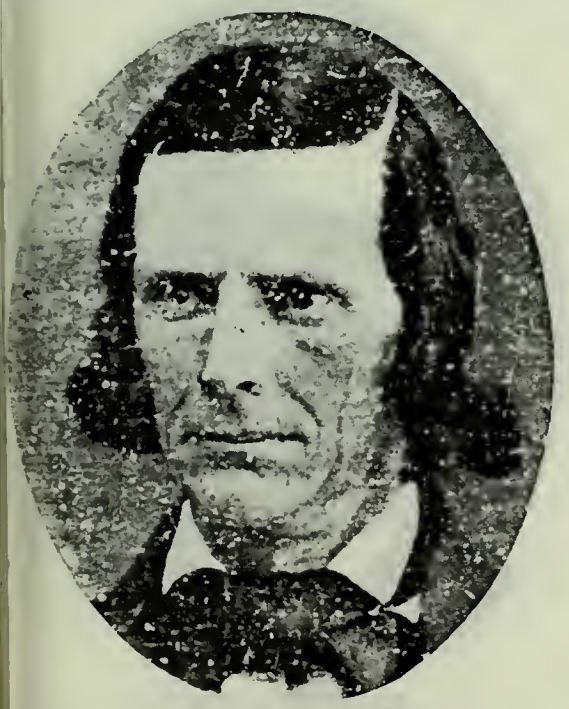

IRA JONES WILLIES
Born Jan. 21, 1812, New York. Came to Utah 1847. Mormon Battalion. Elder. Farmer. Lived at Lehi, Utah.

JOHN R. YOUNG
Came to Utah Oct. 21, 1847.

FRANK A. YOUNG
Son of John R. Young and Albina Terry. Born Jan. 6, 1861, Payson, Utah. Elder. School Trustee. Farmer.

THOMAS ADAMS
Son of William Adams, who came to Utah 1847, and Mary Ann Leach. Born Nov. 4, 1860, Parowan, Utah. Block Teacher. Attorney.

ORSON P. BADGER
Born in 1835, Waterford, Caledonia Co., Vt. Came to Utah 1847.

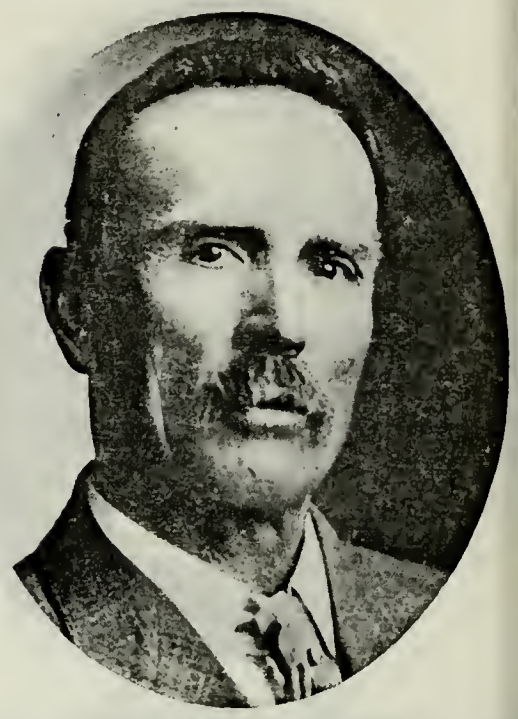

ORSON P. BADGER, JR.
Son of Orson P. Badger and Eliza Jane Gay. Born Oct. 29, 1857, Salt Lake City.

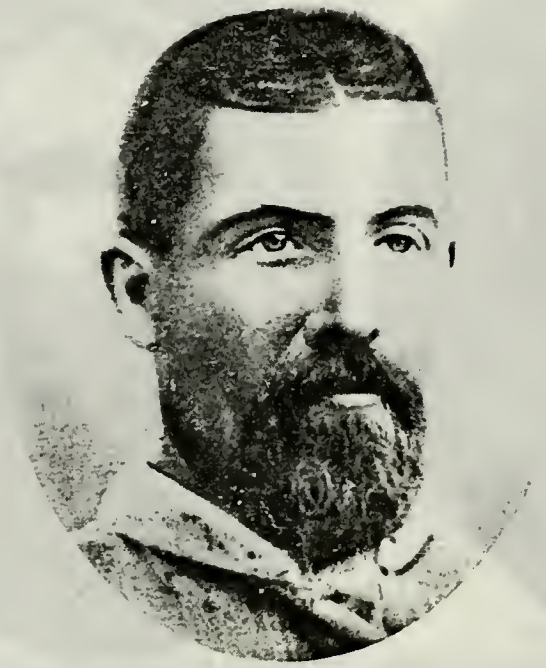

JAMES WESLEY BAINBRIDGE
Son of Fred Nance Bainbridge, who came to Utah 1847, and Elizabeth Hendricks. Born Oct. 21, 1848, Salt Lake City.

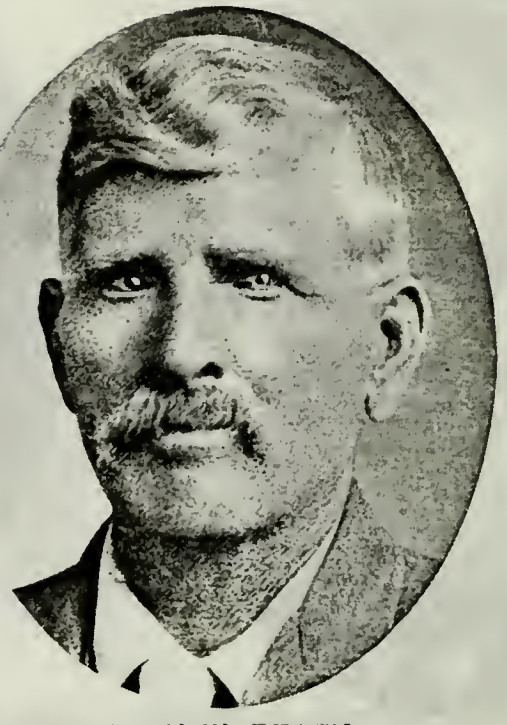

AARON W. BEACH
Son of Rufus Beach, who came to Utah 1847, and Harriet Cordelia Williams. Born Oct. 27, 1847, Salt Lake City.

NATHANIEL BEACH
Born Dec. 13, 1815, Massachusetts. Came to Utah 1847. Indian War Veteran. Farmer.

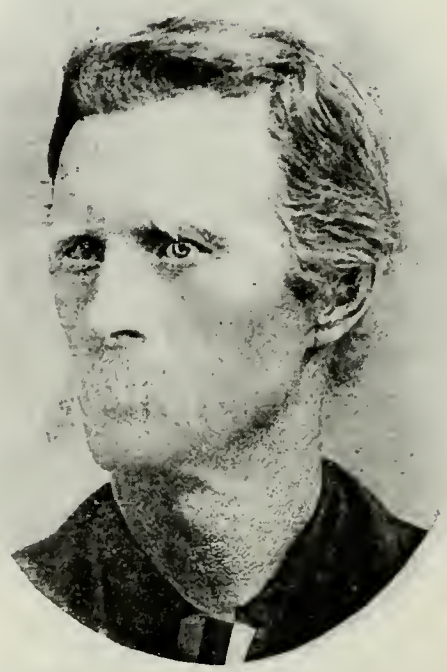

LYMAN SMITH BEACH
Son of Nathaniel Beach and Isabell Adaline Saxton. Born May 7, 1849, Salt Lake City. Bishop Molen Ward. Black Hawk Indian War Veteran.

FRANCIS HENRY BEACH
Son of Lyman Smith Beach and Mary Jane Sutliff. Born Nov. 5, 1877, Manti, Utah. Farmer and Sheepraiser.

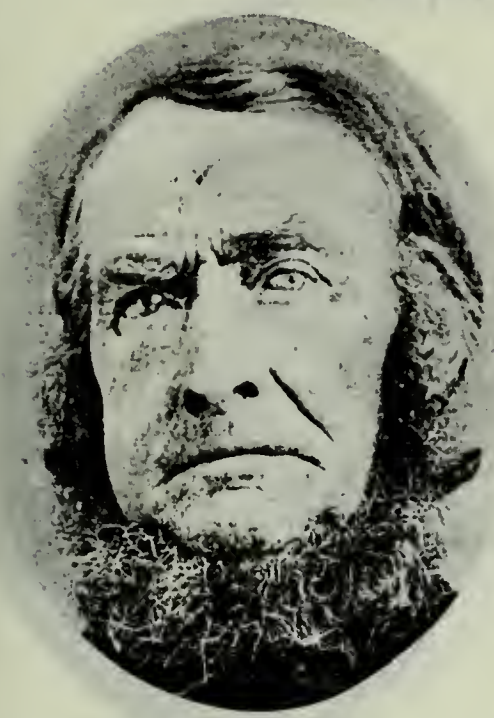

JOHN A. BOUCK
Born 1798 in New York State. Came to Utah in 1847. High Priest. Farmer and Stockraiser.

WILLIAM C. BOUCK
Son of John A. Bouck and Elizabeth Howell. Born May 25, 1854, Salt Lake City. Elder. Farmer and Freighter.

AARON BENJAMIN CHERRY
Born Feb. 21, 1801, Hamilton County, Ohio. Came to Utah 1847.

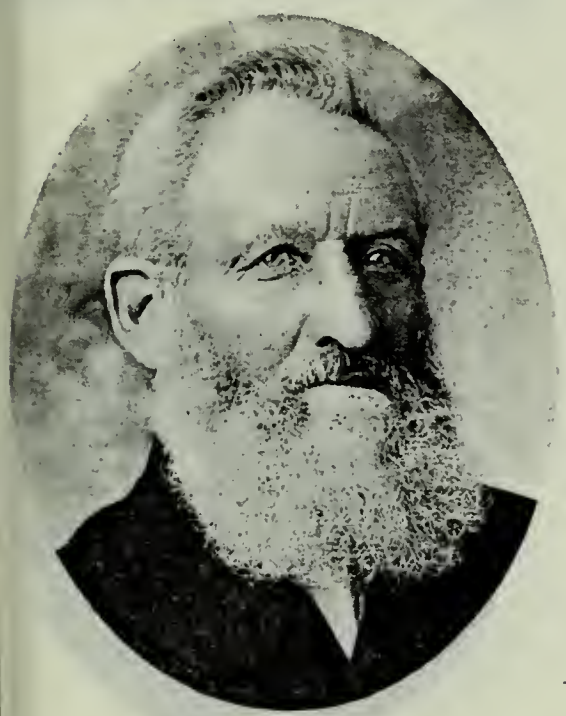

JOHN JAMES CHERRY
Son of Aaron Benjamin Cherry and Margaret Yelton. Born Jan. 13, 1834, Pendleton County, Ky.

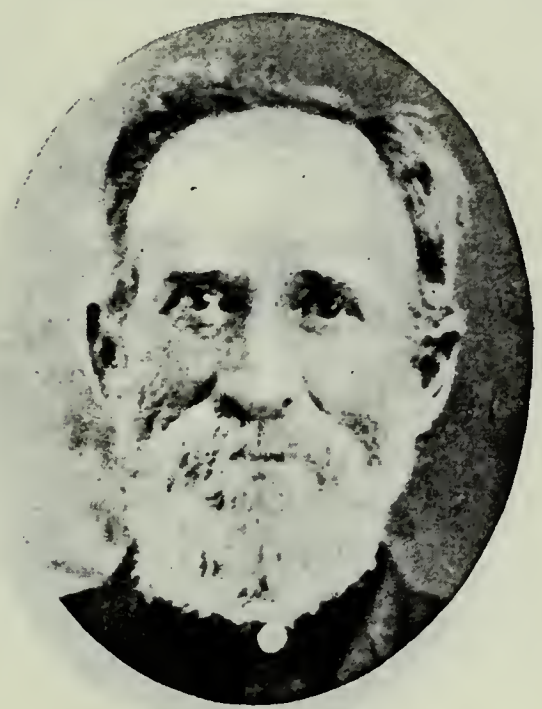

JOHN JAMES CHERRY, JR.
Son of John James Cherry and Laura Bratton. Born Oct. 16, 1857, Centerville, Utah.

EBENEZER GRIFFIN CHERRY
Born in Pennsylvania. Came to Utah 1847. Farmer.

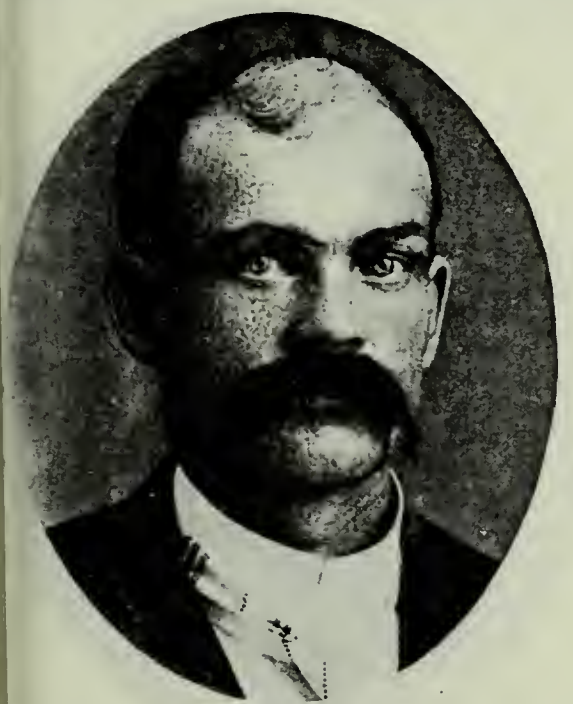

JOSEPH CHERRY
Son of Ebenezer Griffin Cherry and Mary Shumway. Born 1865, Utah.

ERASTUS CURTIS
Son of Uriah Curtis, who came to Utah 1847, and Phoebe Martin. Born May 15, 1828, Georgetown, Ohio.

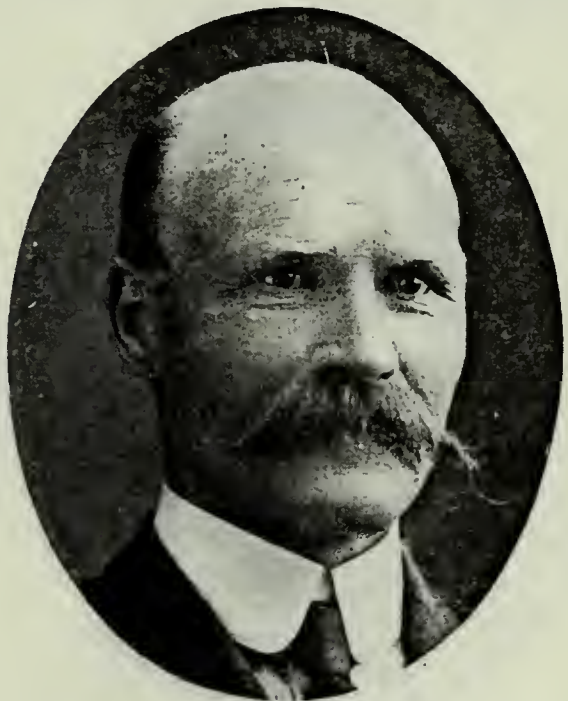

JOHN SOLOMON CURTIS
Son of Erastus Curtis and Joanna Price Fullmer. Born April 19, 1863, Moroni, Utah. High Priest. Farmer and Stockman.

GEORGE PRESTON DAVIS
Came to Utah 1847. High Priest. Black Hawk Indian War Veteran.

ZACHARIAH WISE DERRICK
Born March 1, 1814, Heysham, Somersetshire, Eng. Came to Utah 1847.

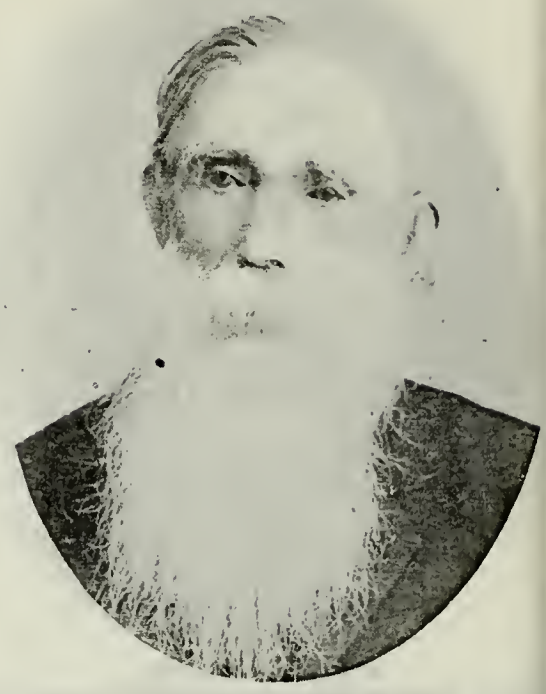

JAMES DIAMOND
Born June 22, 1833, Crossland, County Kerry, Ireland. Came to Utah 1847, Independent Company. Did first plowing at Manti.

LEONARD LORUS DIAMOND
Son of James Diamond and Mary Ann Burton. Born May 21, 1875, Springville, Utah.

ALFRED CHARLES FORD
Born Sept. 28, 1833, Tipton, Staffordshire, Eng. Came to Utah 1847.

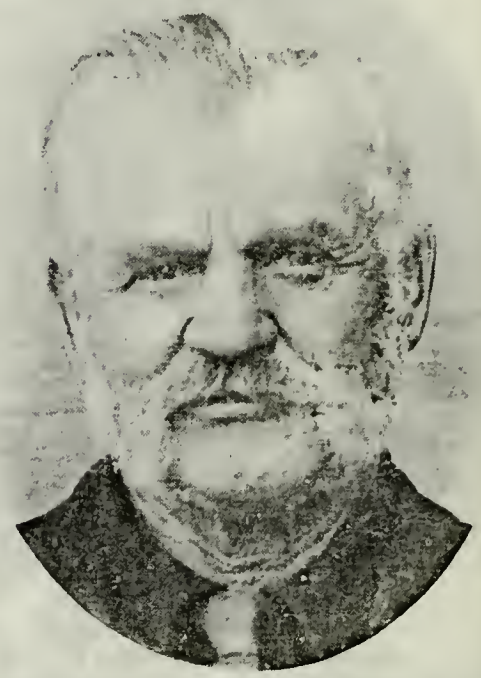

REVILO FULLER
Born Oct. 8, 1843, Windham, Greene Co., N. Y. Came to Utah 1847.

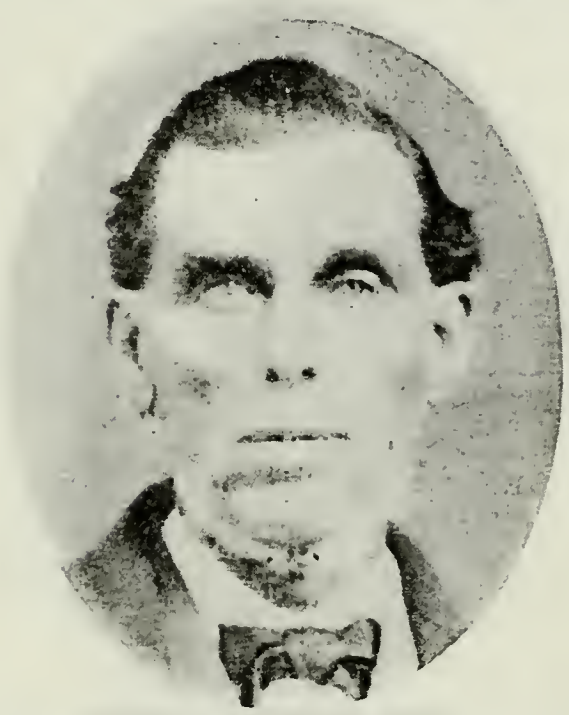

ALPHONZO GREEN
Born July 8, 1810, Brookfield, N. Y. Came to Utah 1847.

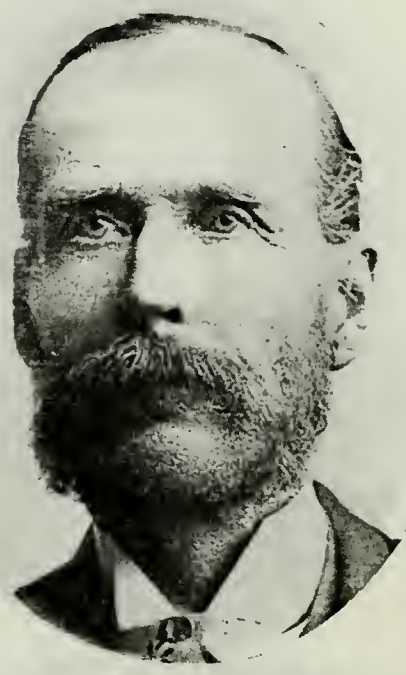

ALVA ALPHONZO GREEN
Son of Alphonzo Green and Betsey Murdock. Seventy. Farmer and Stockraiser.

C. B. HANCOCK
Born 1823, Columbus, Ohio. Came to Utah 1847 with an Independent Company. Second Bishop of Payson, Utah. Farmer, Stockraiser.

C. B. HANCOCK, JR.
Son of C. B. Hancock and Samantha Rawson. Born Jan. 1, 1851.

GEORGE W. HEDGES
Born June 20, 1842, Surrey, Eng. Came to Utah 1847. Musician.

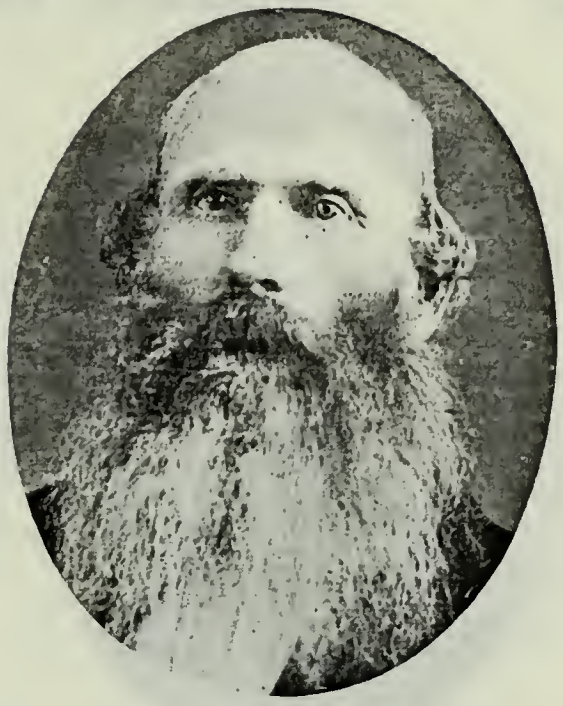

JOSEPH LELAND HEYWOOD
Trustee in Trust at Nauvoo, Ill. First U. S. Marshal Utah. Commissioner to establish Territorial Boundary. Postmaster Territory West of Missouri River.

B. B. HEYWOOD
Son of Joseph Leland Heywood. Stockman. United States Marshal. Hotelkeeper. Acknowledged "Prince" of Friendship.

ARCHIBALD N. HILL
Son of Alexander Hill and Elizabeth Curry. Born Aug. 20, 1816, Johnstown, Renfrewshire, Scotland. Came to Utah Sept. 27, 1847, A. O. Smoot Company.

WILLIAM T. HOPKINS
Father of the wife of Moses Thatcher, Jr.

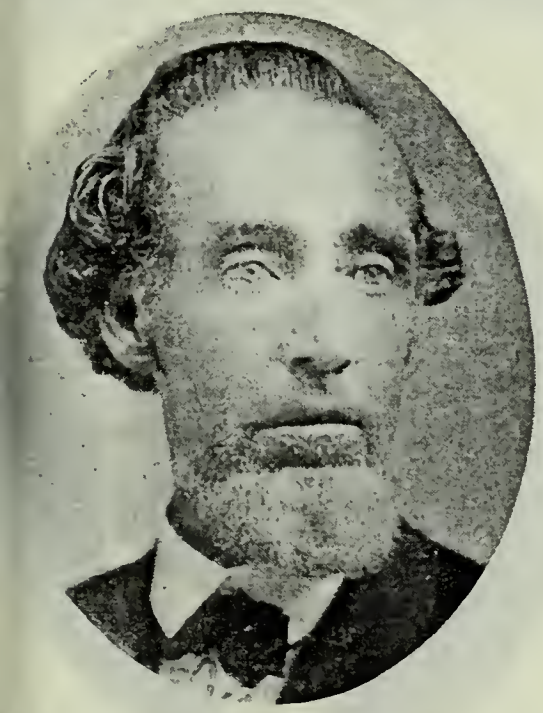

H. B. JACOBS
Pioneer 1847.

HENRY CHARITON JACOBS
Son of H. B. Jacobs. He was born on the Chariton River in Iowa on the way from Nauvoo to Winter Quarters. Bishop Ogden, Utah.

SAMUEL LANE JONES
Born April 14, 1828, Worcestershire, Eng. Came to Utah 1847.

WILLIAM MILLER
Son of Eleazer Miller and Rebecca Rathbone. Born June 10, 1832. Came to Utah 1847. High Priest. Farmer and Freighter.

WILLIAM PERRY MILLER
Son of William Miller and Margaret Neibaur. Born Jan. 7, 1860, at Salt Lake City. Bishop's Counselor. Farmer.

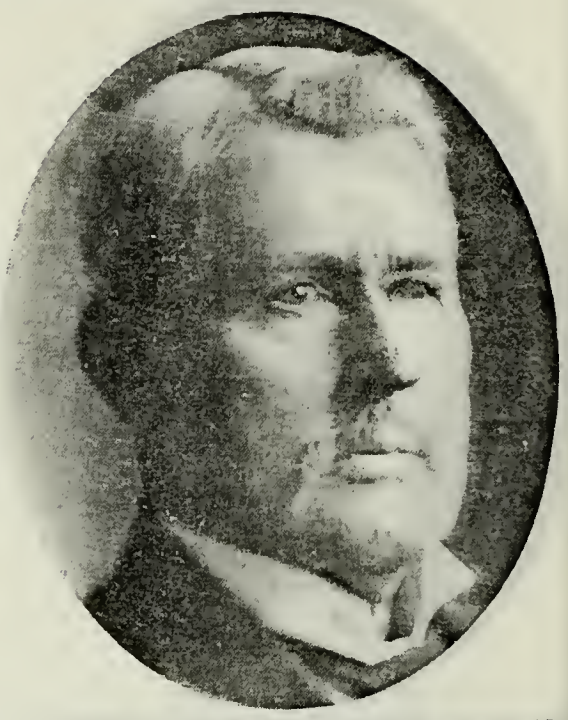

CHARLES FRANKLIN MIDDLETON
Pioneer 1847. One of the First Settlers at Ogden. Counselor to President of Weber Stake.

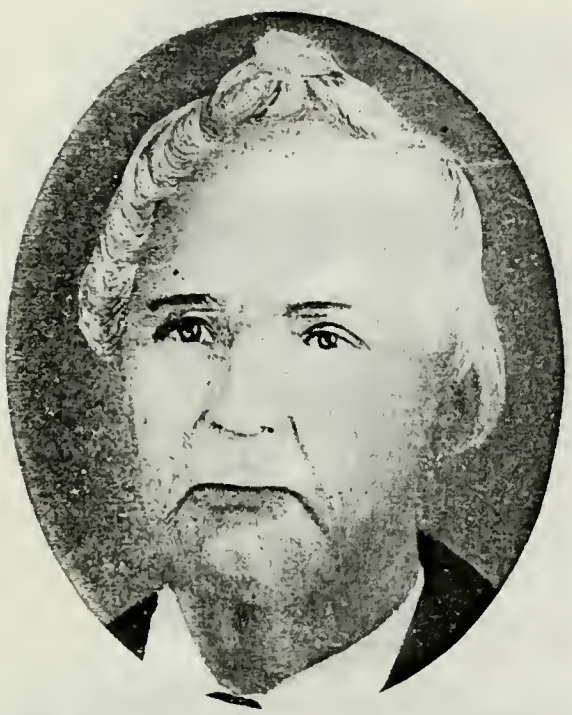

ISAAC MORLEY
Born March 11, 1786, Montague, Mass. Came to Utah 1847. Patriarch. First settler of Manti, Utah.

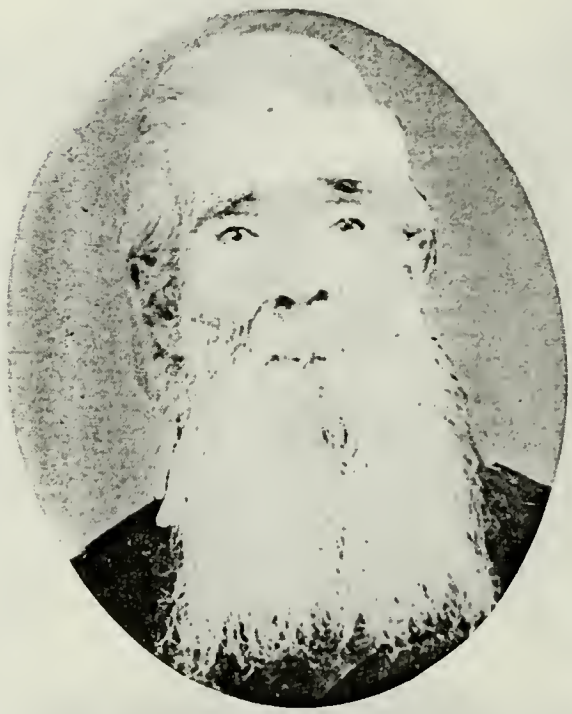

RICHARD SMITH NORWOOD
Came to Utah Oct. 6, 1847.

ALMA PRATT
Brother of Orson Pratt. Farmer and Road Builder.

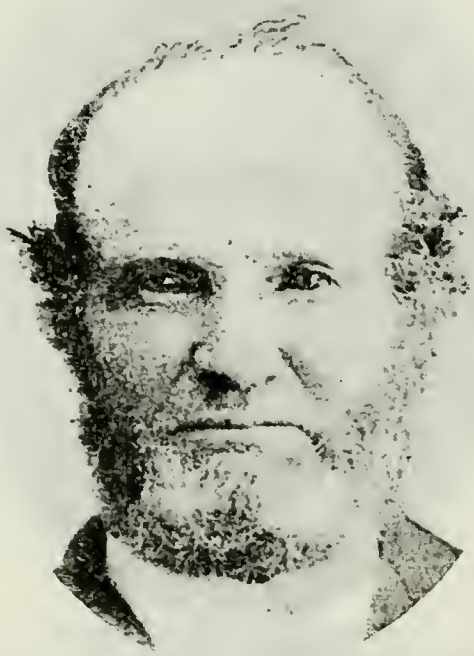

PETER NEBEKER
Relative of W. S. Mason of Riverside, Utah.

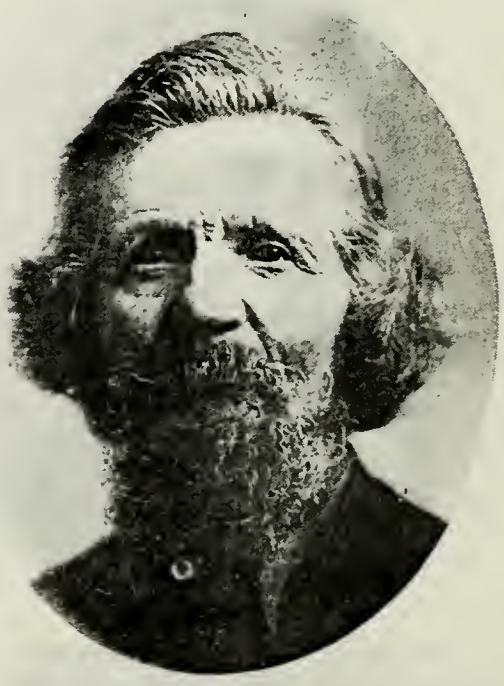

WILLIAM RHODES
Pioneer, Discoverer and Explorer of Rhodes Valley and Discoverer of Gold in [illegible] Utah.

GEORGE F. RICHARDS
Member of the Quorum of Twelve Apostles of the Church of Jesus Christ of Latter day Saints.

VINCENT SHURTLEFF
Born May 14, 1814. Came to Utah 1847. Missionary to England 1851; School Trustee in Mill Creek. Farmer; Stockraiser.

HARRISON TUTTLE SHURTLEFF
Son of Vincent Shurtleff and Elizabeth Loomis. Born Jan. 1, 1841, Russell, Mass. Member of the Constitutional Convention in 1895.

HARRISON SMITH SHURTLEFF
Son of Harrison Tuttle Shurtleff and Nellie Smith. Born Dec. 7, 1867.

LEVEN SIMMONS
Born Feb. 1, 1812, Mead County, Ky. Came to Utah, 1847, Capt. Cowell Oxteam Company. Indian War Veteran. Served in Echo Canyon War.

AMMON SIMMONS
Son of Leven Simmons and Harriet Bradford. Born in 1860. Resides at Spanish Fork, Utah.

JOSEPH SKEEN
Came to Utah 1847. Ogden, Utah.

J. D. SKEEN
Resides at Ogden, Utah.

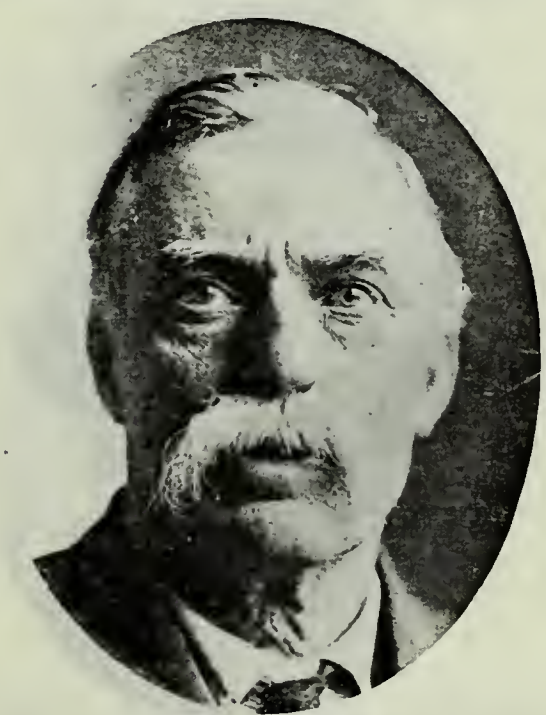

LYMAN SKEEN
Ogden, Utah.

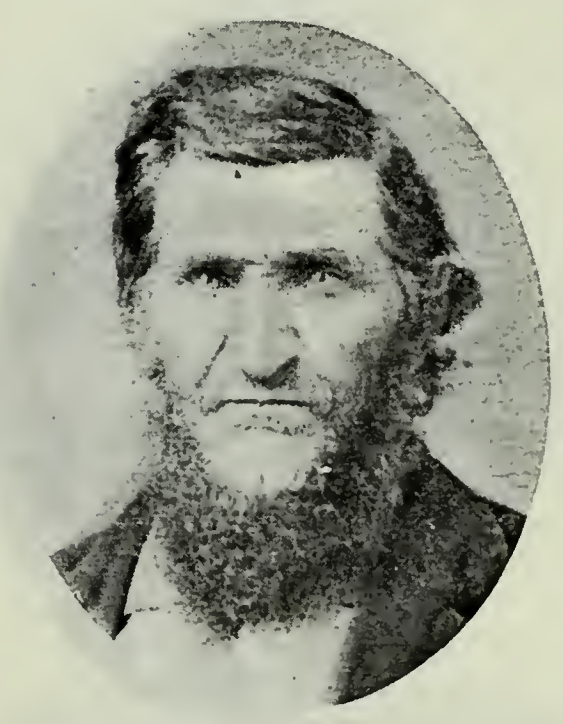

DANIEL SMITH
Came to Utah 1847. Lived at Uinta Weber County, Utah.

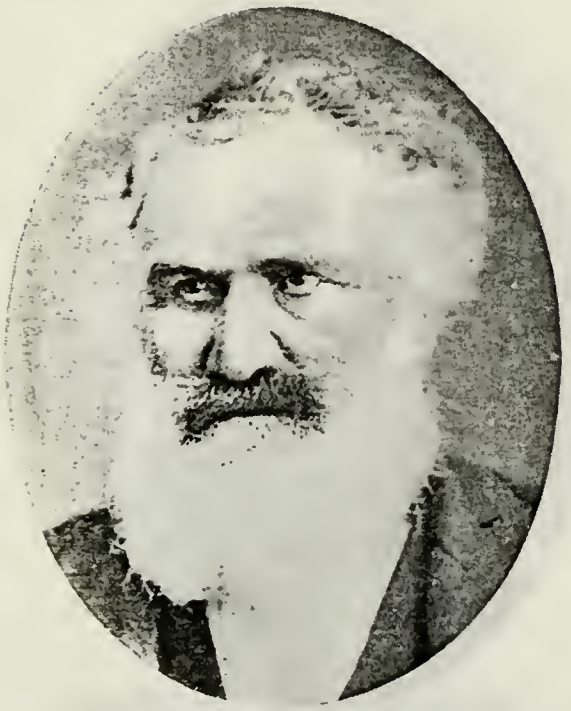

THOMAS S. SMITH
Relative of Thomas Abbott of Farmington, Utah.

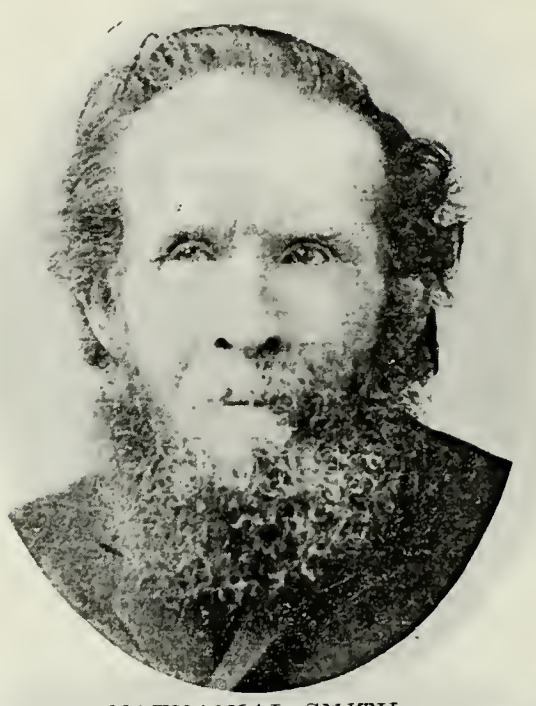

NATHANIAL SMITH
Came to Utah 1847.

CORAL SPAULDING
Son of Ira Spaulding, the son of Ira N. Spaulding, who came to Utah 1847, and Rebecca Stimson. Born Aug. 31, 1881. Uinta, Utah. Machinist.

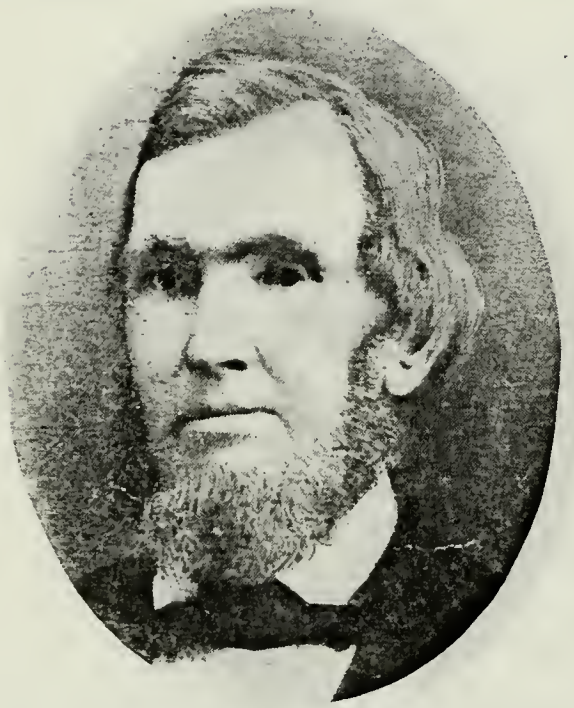

THOMAS SPEIRS
Born July 14, 1804, in Scotland. Came to Utah 1847. Seventy. Blacksmith. Resided at 10th Ward, Salt Lake City.

ADAM SPEIRS
Son of Thomas Speirs and Mary Corchran. Born July 7, 1834, Pittsburgh, Pa. Came to Utah Oct. 17, 1848, Amasa M. Lyman Company. Bishop.

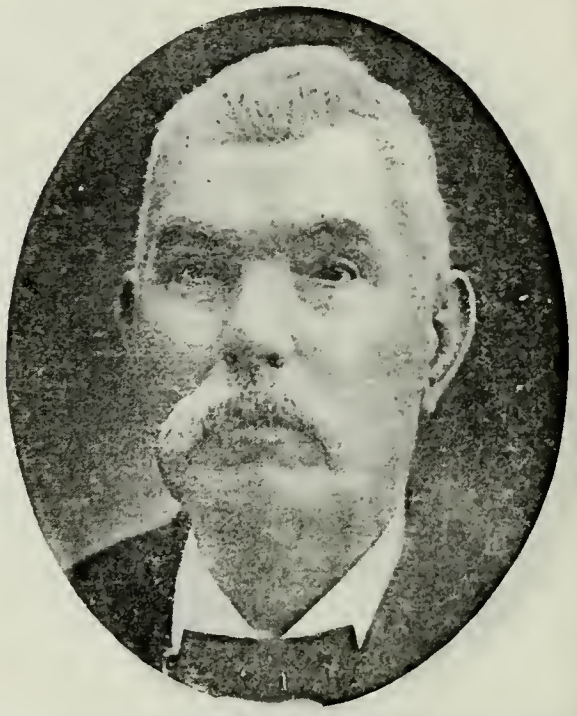

GEORGE SPEIRS
Son of Thomas Speirs and Mary Corchran. Born Nov. 6, 1837, Pennsylvania. Seventy. Blacksmith.

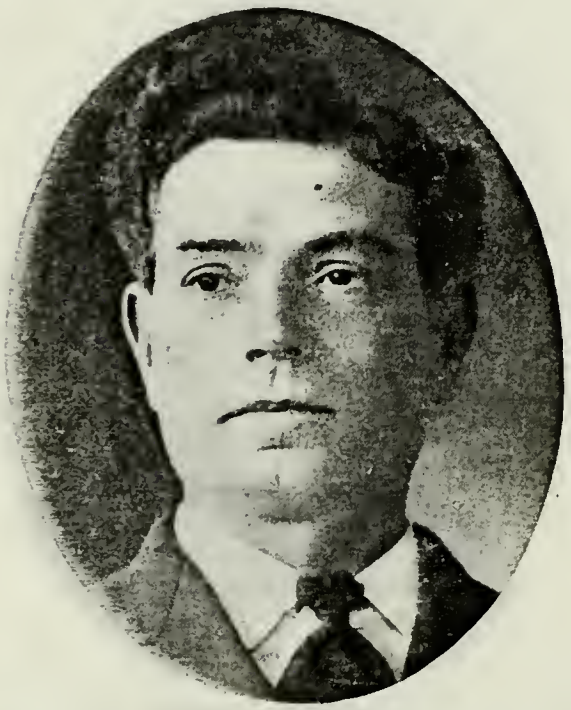

WILLIAM H. SPEIRS
Son of George Speirs and Adeline Harris. Born Dec. 26, 1880. Salt Lake City.

LEVI STEWART
Came to Utah 1847.

JOHN R. STEWART
Ogden, Utah.

JOHN TAYLOR
Father of John A. Taylor of Ogden, Utah.

JOSEPH TAYLOR
Father of the wife of Emuel Bachman of (Harrisville) Ogden, Utah. Came to Utah 1847, contingent of Mormon Battalion.

CHAUNCEY TURNER
Son of Thomas Turner and Betsy Bishop of New York and Michigan. Born May 19, 1800, New Hampshire. Came to Utah 1847. Farmer.

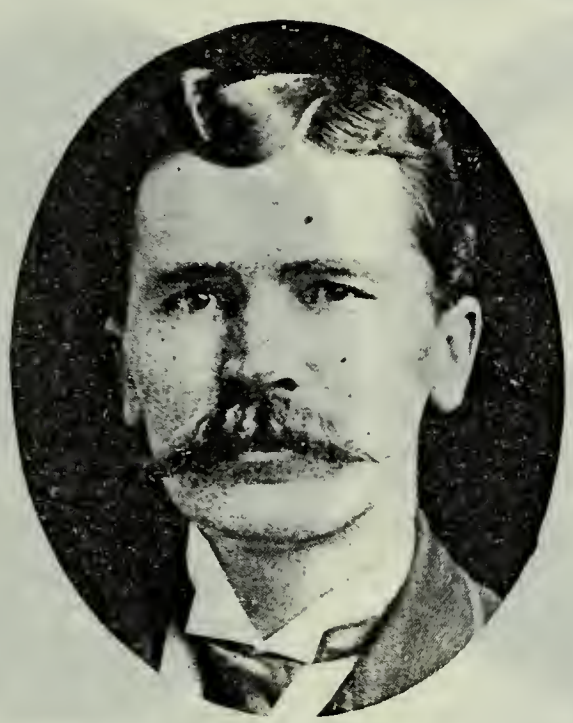

WILFORD TUTTLE
Son of Newton Tuttle, who came to Utah 1847, and Emily A. Stone. Born March 7, 1867.

ELISHA WILCOX
Born Oct. 24, 1809, Delaware County, Pa. Came to Utah 1847. High Priest. Farmer.

GEORGE ALBERT WILCOX
Son of Elisha Wilcox and Anna Pickle. Born Sept. 10, 1853, Pleasant Grove, Utah. Elder; Pres. Teachers' Quorum. Deputy Sheriff of Carbon County.

ALMA WILCOX
Son of George Albert Wilcox and Matilda Nielson. Born July 11, 1882.

CHAUNCEY WALKER WEST
Born Feb. 6, 1827, Orange Township, Erie Co., Pa. Came to Utah 1847. Bishop of 1st Ward at Ogden. Member House of Representatives.

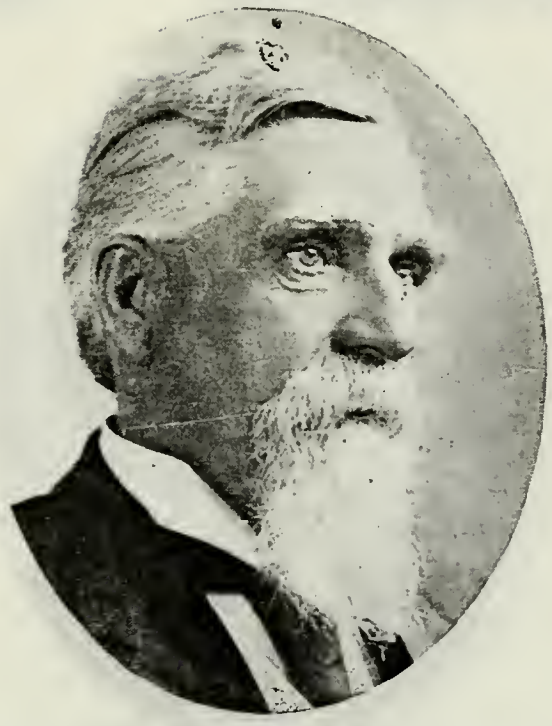

JOSEPH ALVA WEST
Son of Chauncey Walker West and Mary Hoagland. Born Sept. 12, 1851, Salt Lake City. High Councilor. Major of Cavalry in Utah Militia.

FRANKLIN LORENZO WEST
Son of Joseph Alva West and Josephine Richards. Born Feb. 1, 1885, Ogden, Utah. Professor Utah Agricultural College.

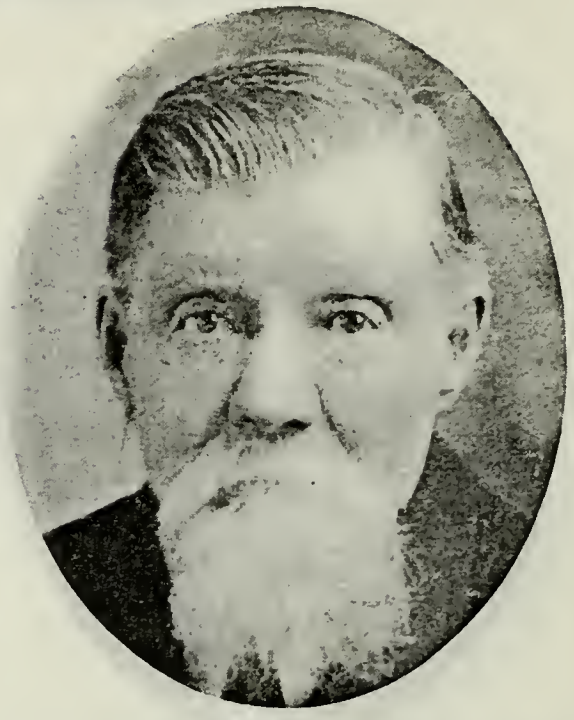

DENNIS WILSON WINN
Son of Miner Winn and Nancy Wilson. Born Dec. 11, 1826, Mobile, Ala. High Priest. Indian War Veteran.

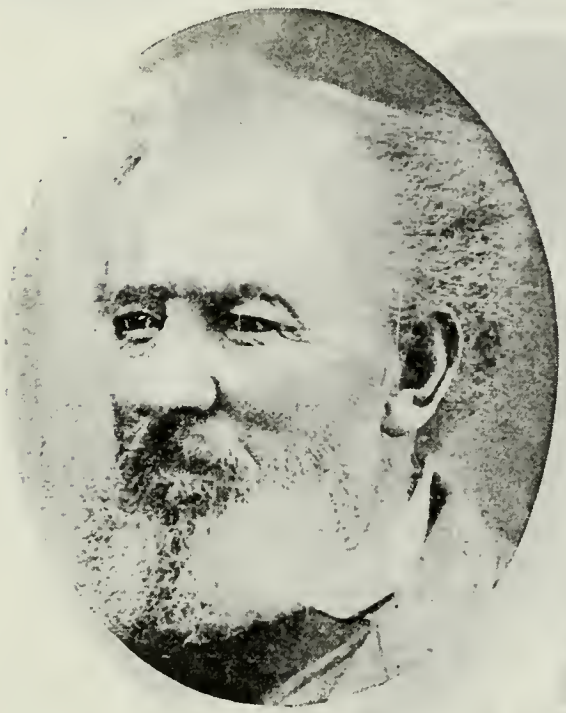

JAMES MARKS WORKS
Born Oct. 5, 1821, Aurelius, Cayuga Co., N. Y. Came to Utah 1847. High Priest; Patriarch.

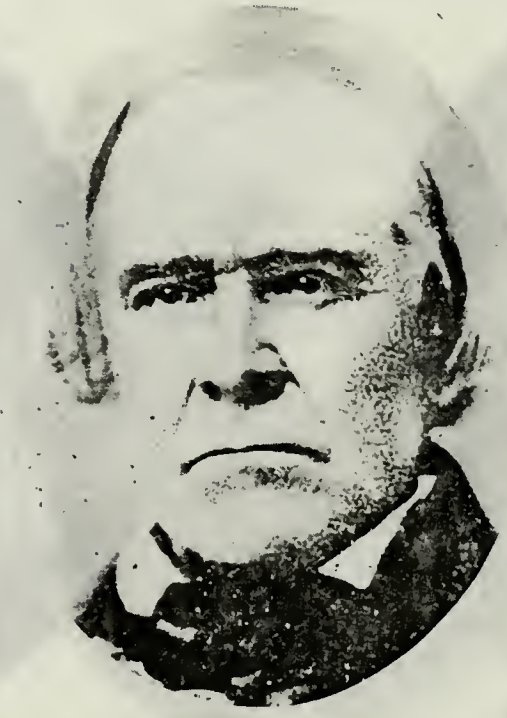

THOMAS RHOADES
Was in Utah in 1846 with the trappers and fur hunters. Seventy. Scout. Farmer, Stockraiser and Prospector.

JIM BRIDGER
Guide, trapper before the Pioneers came, and is said to have offered the Pioneers a bushel of gold for a bushel of corn raised in Salt Lake Valley. For whom Fort Bridger was named.

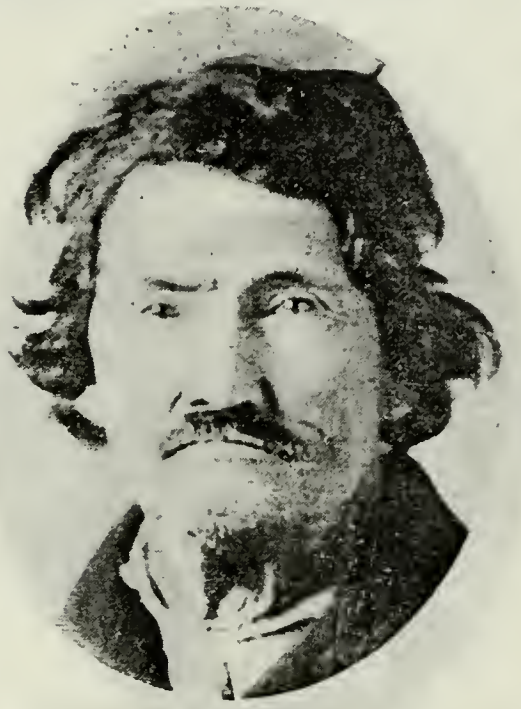

JACK ROBINSON
Early pioneer and associate of Jim Bridger. Guide and trapper before the Pioneers came.

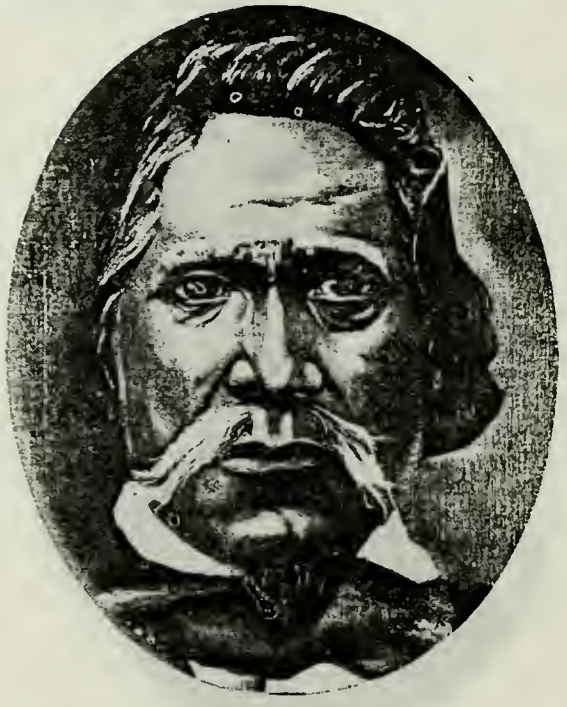

KANOSH
Chief of the Pauvante Indians with whom a treaty of peace ending the Black Hawk War was made in May, 1854, on Chicken Creek, Juab Co., Utah.

WASHAKIE
Chief of the Shoshone Indians, a peaceable Indian and a great friend of the Pioneers.

JAMES STEPHENS BROWN
Born July 4, 1828, Davidson Co., N. C. Came to Utah Sept. 28, 1848, Mormon Battalion. Lived at Salt Lake City.

JOSEPH DOBSON
Born in June, 1805, Chestershire, Eng. Came to Utah in 1848, Mormon Battalion. Member Mormon Battalion.

THOMAS F. DOBSON
Son of Joseph Dobson and Elizabeth Frain. Born Feb. 19, 1837, Macclesfield, Chestershire, Eng. Came to Utah in 1850, Warren Foote Company. Seventy.

MATTHEW PHELPS FIFIELD
Son of Levi Joseph Fifield, who came to Utah June 5, 1848, Mormon Battalion, and Amy Tracy. Came to Utah Sept. 20, 1848, William G. Perkins Company.

WILLIAM PHELPS FIFIELD
Son of Matthew Phelps Fifield and Rebecca Ann Hoopes. Born April 10, 1870, Western, Idaho. Clerk of Rockland Ward.

WILLIAM JOHN FIFIELD
Son of Levi Joseph Fifield and Sarah Smith.

WILLIAM TILLMON FOLLETTE
Born March 26, 1819, in New York. Came to Utah June 5, 1848, Mormon Battalion Company. Indian War Veteran.

ORIN HATCH
Son of Ira Stearns Hatch and Wealthy Bradford. Born May 9, 1830, Farmersville, N. Y. Came to Utah in 1848, Mormon Battalion. Patriarch.

WILLIAM IRA HATCH
Son of Orin Hatch and Maria Thompson. Born March 10, 1857, Eagle Valley, Carson Co., Nev. Bishop's Counselor. County Commissioner.

IRA STEARNS HATCH
Born Feb. 9, 1800, Winchester, Cheshire Co., N. H. Came to Utah in September, 1849, Enoch Reese Company. Member Mormon Battalion.

MELTIAR HATCH
Son of Ira Stearns Hatch and Wealtny Bradford. Born July 15, 1825, Cataraugus, N. Y. Came to Utah in October, 1849, Enoch Reese Company. Bishop.

JOHN H. HATCH
Son of Meltiar Hatch and Mary A. Ellis. Born July 22, 1857, Carson Valley, Nevada. Farmer and Stockraiser.

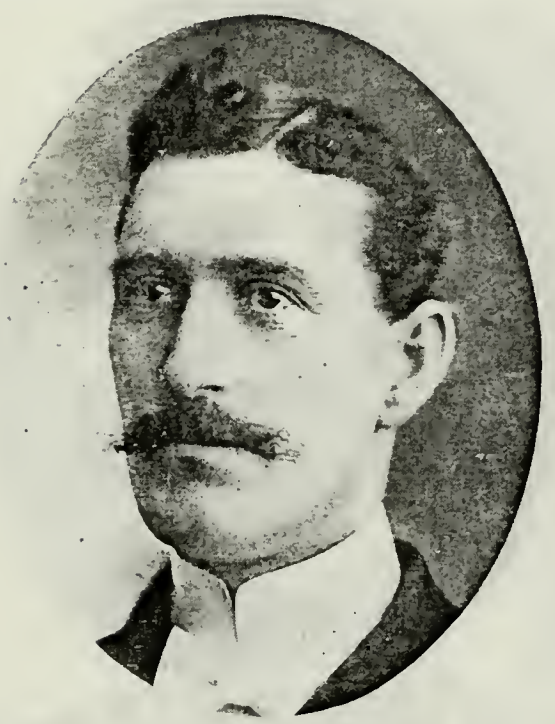

WALTER HATCH
Son of Orin Hatch and Maria Thompson. Born April 17, 1868, South Bountiful, Utah. Bishop Oxford Ward, Idaho.

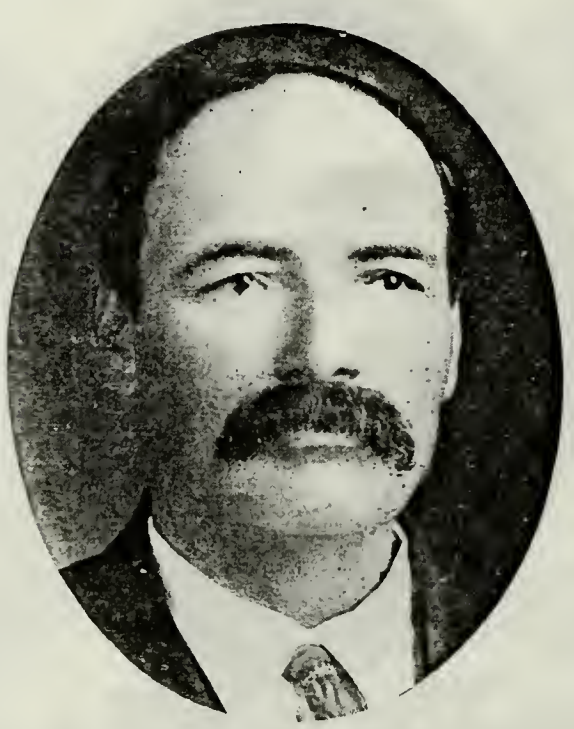

STEARNS HATCH
Son of Ira Stearns Hatch and Jane B. McKechine. Born Dec. 6, 1853, Bountiful, Utah. Bishop South Bountiful Ward.

ABRAM HATCH
Son of Ira Stearns Hatch and Jane B. McKechine. Born June 22, 1857, South Bountiful, Utah. Engineer for O. S. L. R. R. Co.

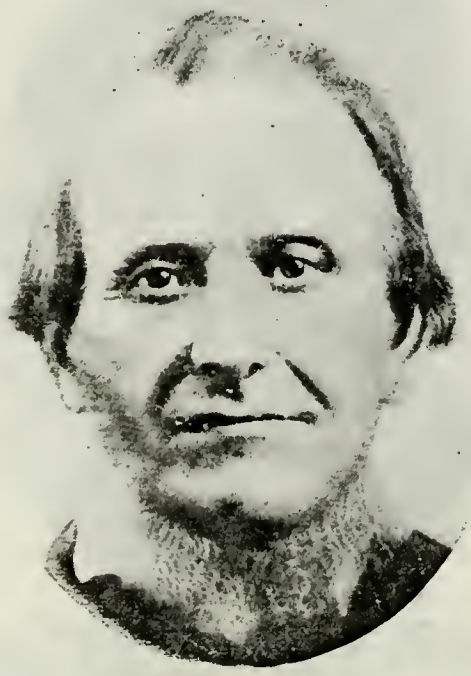

JOSEPHUS HATCH

WILLIAM EDSON HATCH

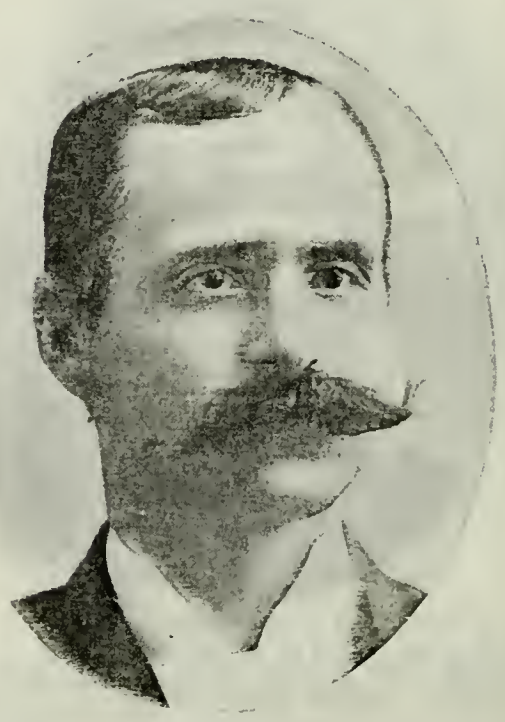

JAMES L. HATCH

SHADRACH HOLDAWAY
Born Oct. 15, 1822, in Tennessee. Came to Utah Oct. 24, 1848, Mormon Battalion. Made first Threshing Machines in Utah. Rancher; Farmer.

WILLIAM SHADRACH HOLDAWAY
Born Dec. 12, 1851, Provo, Utah. Member 123rd Quorum Seventies. Member Provo City Council 1894-96-98. Mechanical Engineer.

WILLIAM S. HOLDAWAY, JR.
Born June 5, 1873, Provo, Utah. Doctor of Dental Surgery. Professor of Music.

AMOS DAVID HOLDAWAY
Son of Shadrach Holdaway and Lucinda Haws. Born Jan. 23, 1853, Provo, Utah. Provo City Councilman 1888-89; Utah County Commissioner 14 yrs. High Priest.

ELMER T. HOLDAWAY
Son of Amos David Holdaway and Lydia Thrower. Born Oct. 13, 1879, Provo, Utah. Elder. Farmer and Dairyman. Resides at Provo, Utah.

JOHN MADISON HOLDAWAY
Son of Shadrach Holdaway and Lucinda Haws. Born April 30, 1854, Provo, Utah. President Y. M. M. I. A. Civil Engineer.

LOGAN GILBERT HOLDAWAY
Son of Shadrach Holdaway and Lucinda Haws. Born Aug. 1, 1859, Provo, Utah. Deputy Assessor of Utah County several terms. Carpenter. Real Estate.

ANDREW NATHAN HOLDAWAY
Son of Shadrach Holdaway and Lucinda Haws. Born Dec. 27, 1864, Provo, Utah. Missionary to West Virginia 1893-94. Miner and Stockraiser.

ZADOK KNAPP JUDD
Born Oct. 15, 1827, in Canada. Came to Utah in September, 1848. Bishop Santa Clara Ward. Member Company E, Mormon Battalion.

ASA W. JUDD
Son of Zadok Knapp Judd and Mary Minerva Dart. Born Aug. 28, 1868. Bishop Fredonia Ward.

CALVIN WHITE MORE
Born July 21, 1827, Taunton, Mass. Came to Utah in 1848, Contingent Mormon Battalion. Black Hawk Indian War Veteran.

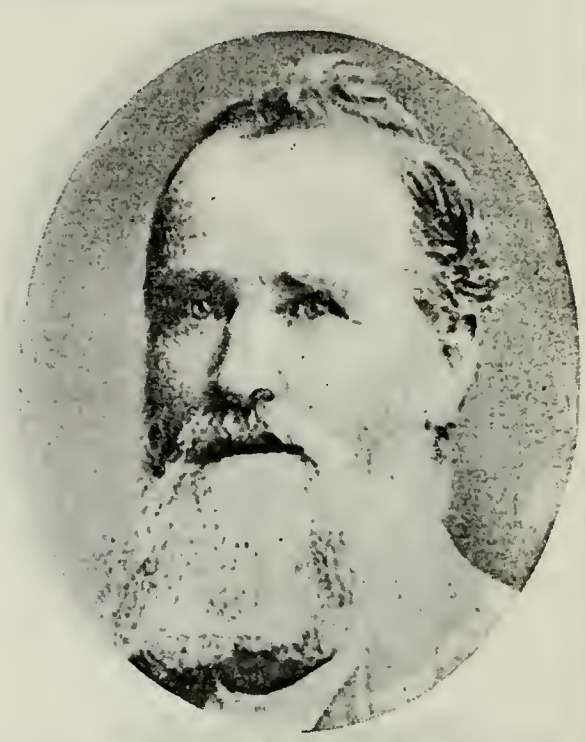

WILLIAM SMITH MUIR
Born July 17, 1822, Bannockburn, Scotland. Came to Utah in 1848, Mormon Battalion, Company C. Farmer.

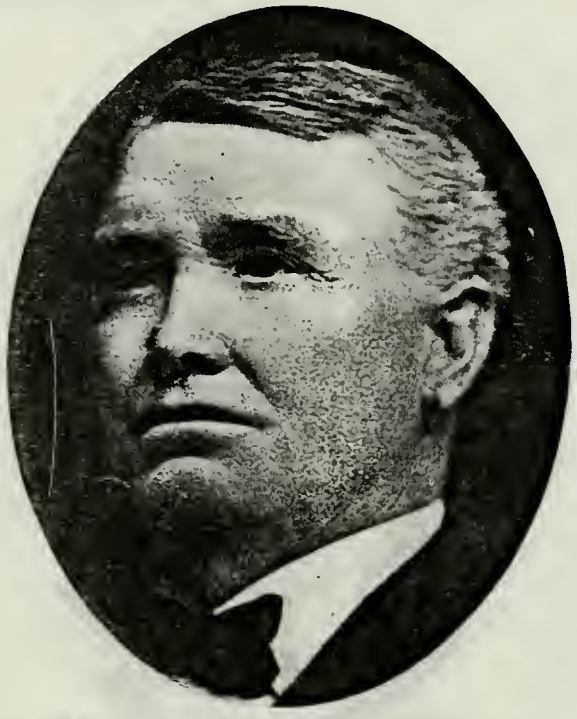

MOSES MUIR
Son of William S. Muir and Jane Robb. Born May 11, 1852, Bountiful, Utah. High Priest. Bishop's Counselor. Justice of Peace for four years.

ROBERT PIXTON
Born Feb. 27, 1819, Manchester, Lancashire, Eng. Came to Utah Oct. 1, 1848, Mormon Battalion.

WILLARD PIXTON
Son of Robert Pixton and Elizabeth Cooper. Born Nov. 4, 1854, Salt Lake City. One of Presidents 115th Quorum Seventies.

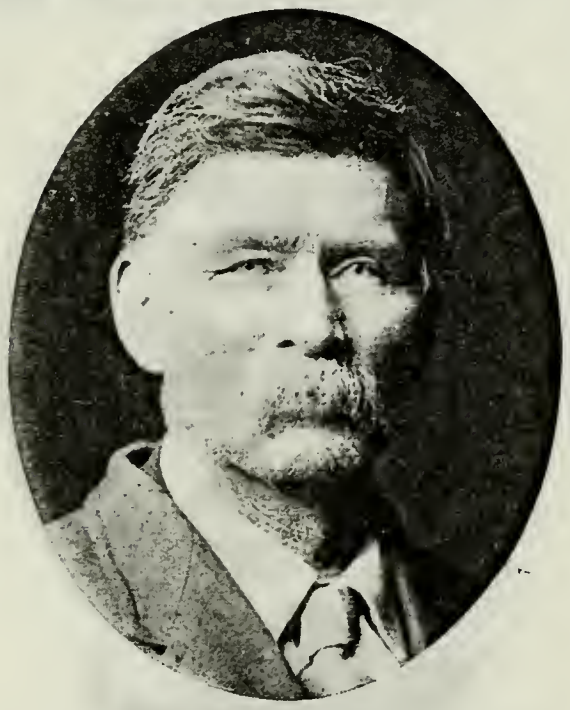

GEORGE PICKUP, JR.
Son of George Pickup, who came to Utah Oct. 24, 1848, Contingent Mormon Battalion, and Eliza Haws. Born March 8, 1850, Salt Lake City.

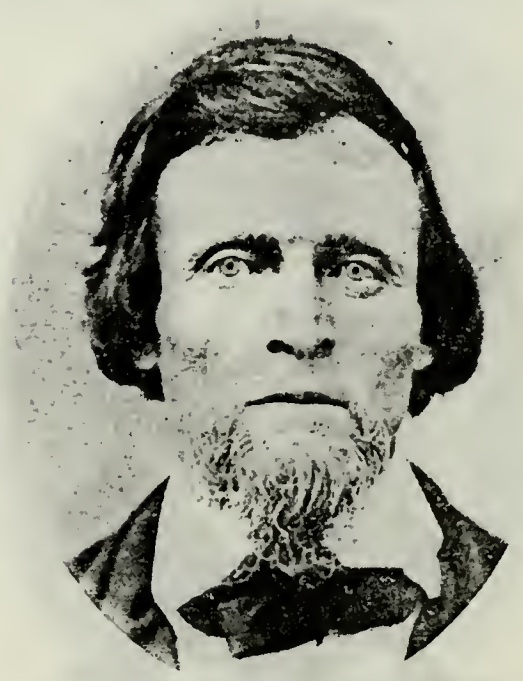

GEORGE WASHINGTON TAGGART
Born Nov. 6, 1816, at Petersborough, N. H. Came to Utah in 1848, Mormon Battalion. High Priest. Carpenter; Farmer.

HENRY MILTON TAGGART
Son of George W. Taggart and Clarissa M. Rogers. Born March 9, 1875, at Richville, Utah. Seventy; Missionary; Block Teacher. Lumber Merchant.

JOHN S. WHITE
Born Feb. 15, 1818, Keyport, N. J. Came to Utah in September, 1848, Mormon Battalion. Member of Scott's Artillery in Illinois in 1846.

JOHN S. WHITE, JR.
Son of John S. White and Ann Eliza Everett. Born March 16, 1867, Farmington, Utah. President School Board. Farmer; Publisher.

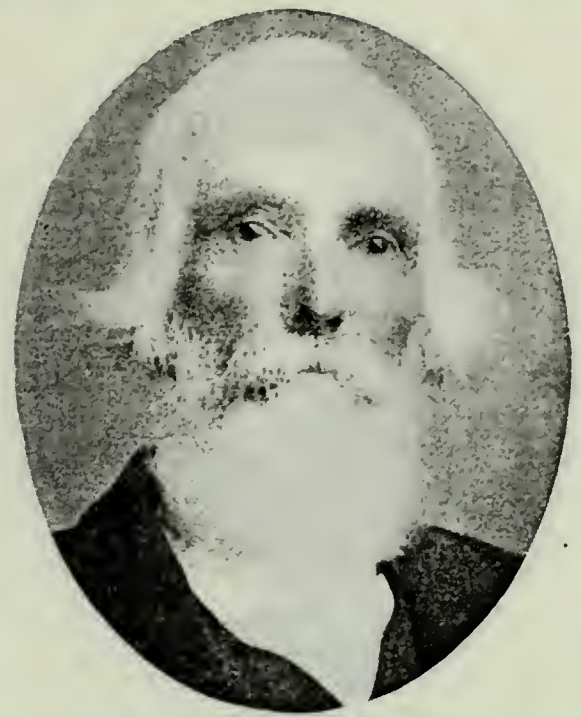

SAMUEL STEPHEN WHITE
Born April 8, 1821, Chittenden County, Vermont. Came to Utah in 1848, Independent Company. Member Mormon Battalion. School Trustee; Constable.

CHARLES SAMUEL WHITE
Son of Samuel Stephen White and Catherine Foutz. Born Sept. 27, 1850, Cottonwood, Salt Lake Co., Utah. Farmer and Stockman.

HENRY G. BOYLE
Born March 7, 1824, in Virginia. Came to Utah June 5, 1848.

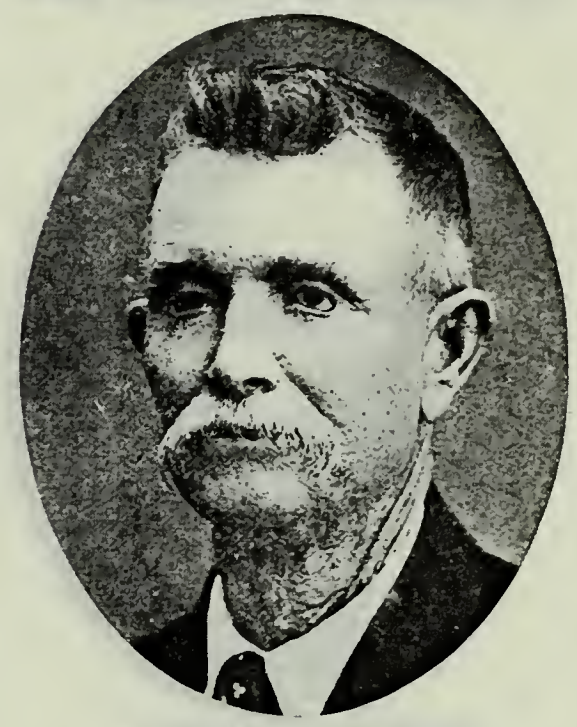

WILLIAM HENRY BOYLE
Son of Henry G. Boyle and Keziah D. Holliday. Born Feb. 19, 1851, Ogden, Utah. City Councilman, Sanlaquin, Utah.

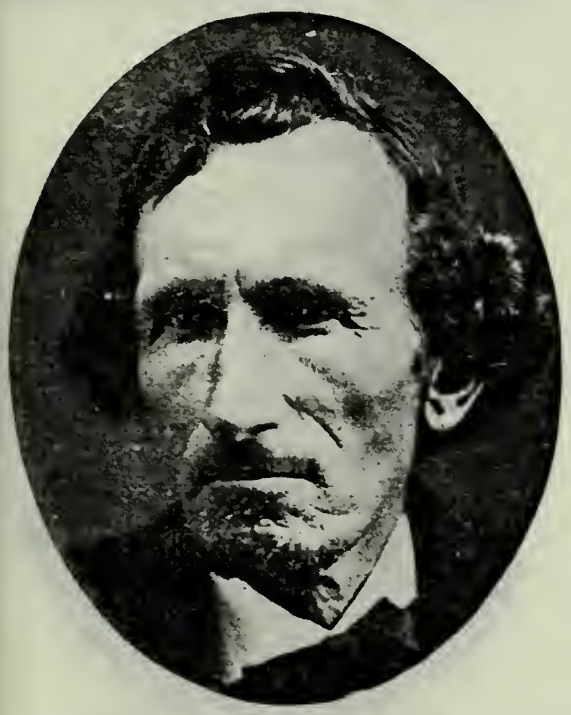

GEORGE DAVIS GRANT
Son of Joshua Grant and Thalia Howard. Born Sept. 10, 1812, Windsor, N. Y. For whom Grantsville, Utah, was named. Came to Utah in June, 1848. Trader and Farmer.

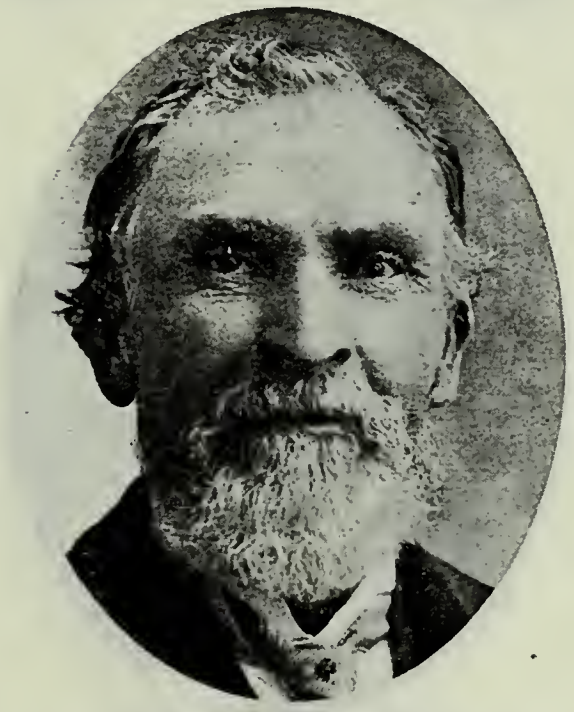

WILLIAM HARDIN ASHBY
Born July 16, 1839, Salem, Mass. Came to Utah Sept. 20, 1848, Brigham Young Company. Resided Holden, Utah.

RODNEY BADGER ASHBY
Son of William Hardin Ashby and Nancy Maria Badger. Born Oct. 26, 1872, Holden, Utah. Bishop of Leamington Ward, Utah.

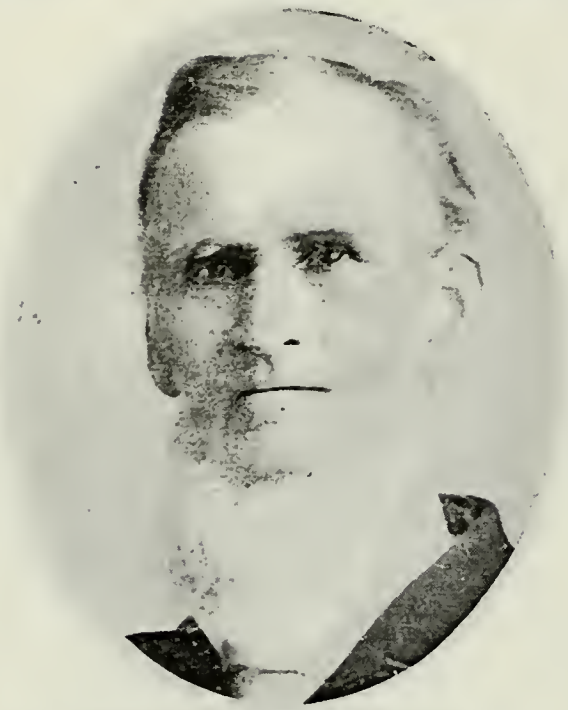

RICHARD BALLANTYNE
Born Aug. 26, 1817, Earlston, Berwick, Scotland. Came to Utah Sept. 20, 1848, Brigham Young Company. Missionary to India 1852. Farmer; Merchant; Editor.

RICHARD ALANDO BALLANTYNE
Son of Richard Ballantyne and Huldah Meriah Clark. Born June 1, 1848, on Elkhorn River, Neb. Missionary. Farmer; Bookkeeper.

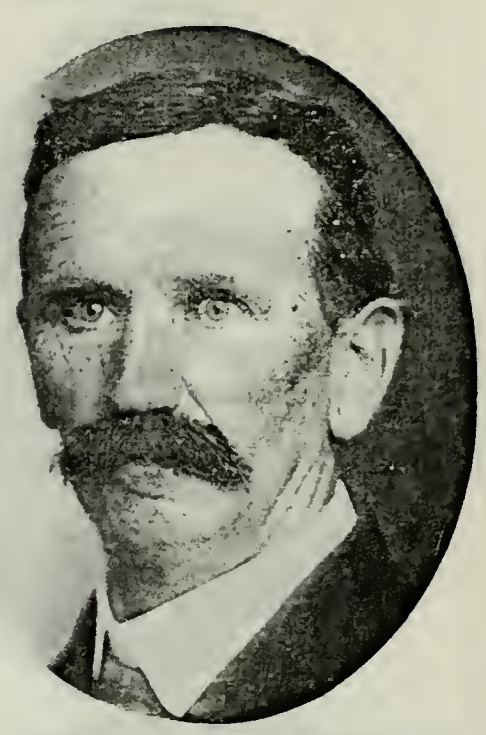

JOHN T. BALLANTYNE
Son of Richard Ballantyne and Meriah Clark. Born Dec. 28, 1857, Salt Lake City. Bishop; High Priest. Farmer; Bookkeeper.

THOMAS H. BALLANTYNE
Son of Richard Ballantyne and Caroline Elbertine Sanderson. Born Dec. 12, 1858, Nephi, Utah. Chief of Police. Contractor and Builder.

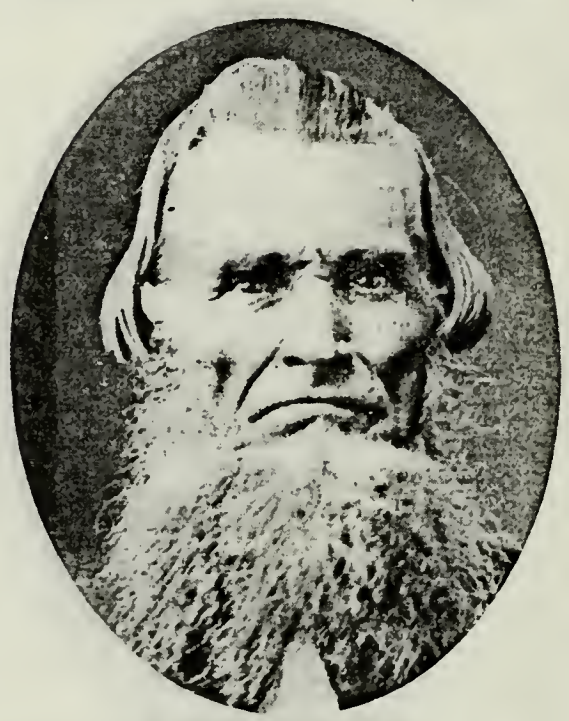

ISRAEL BARLOW, I.
Born Sept. 13, 1806, Granville, Mass. Came to Utah Sept. 23, 1848, Brigham Young Company. Patriarch. Pioneer Nurseryman.

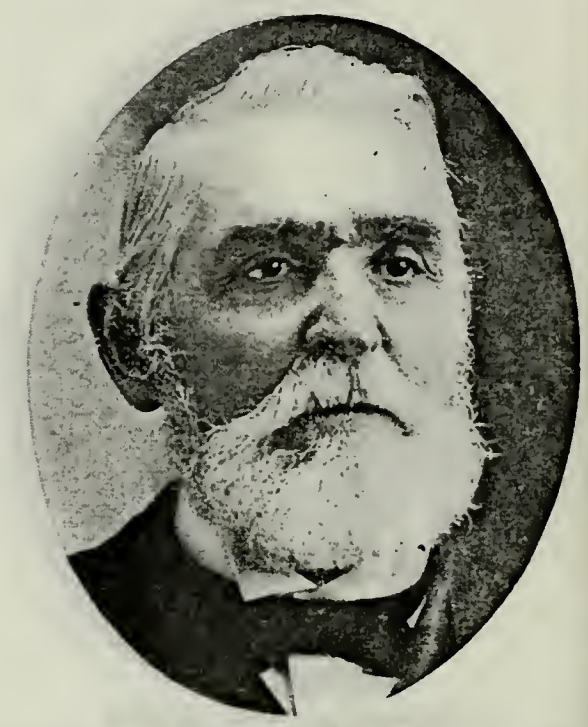

ISRAEL BARLOW, II.
Son of Israel Barlow and Elizabeth Haven. Born Sept. 5, 1842, Nauvoo, Ill. Patriarch. Member Utah Militia. Pioneer Dry Farmer.

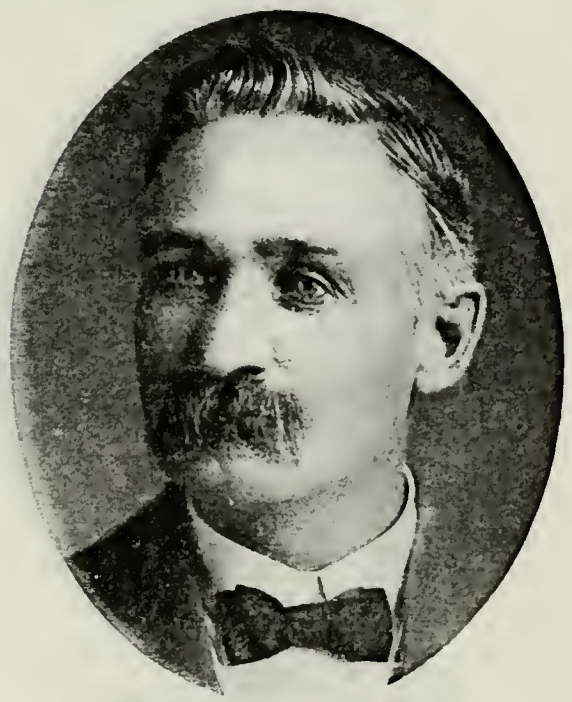

ISRAEL BARLOW, III.
Son of Israel Barlow, II., and Annie Yeates. Born May 17, 1864, Bountiful, Utah. President 71th Quorum Seventies. School Teacher. Farmer.

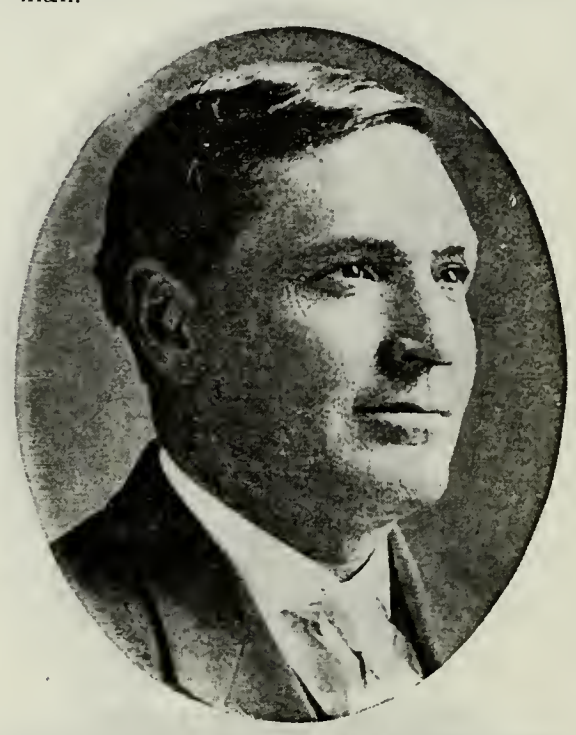

TRUMAN H. BARLOW
Son of Israel Barlow, I., and Lucy Heap. Born June 12, 1857, Bountiful, Utah. Bishop's Counselor. Farmer and Stockraiser.

NORMAN INGLES BLISS
Born Aug. 19, 1819. Came to Utah Sept. 20, 1848, Brigham Young Company.

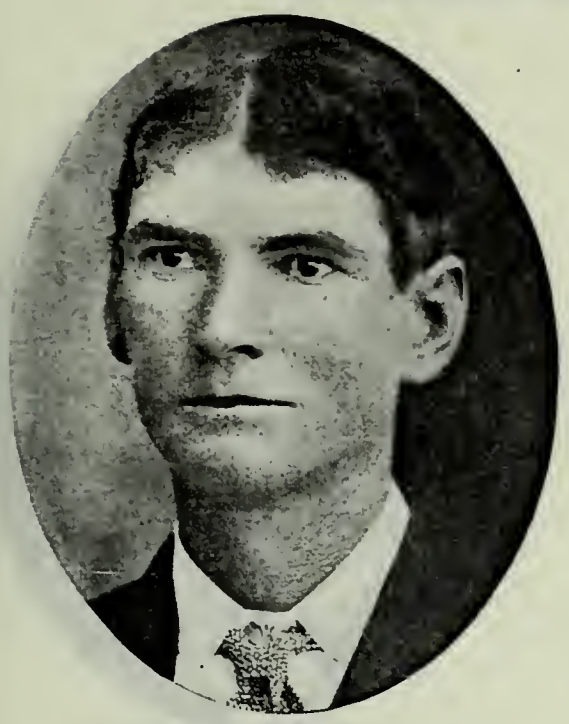

NORMAN INGLES BLISS, JR.
Son of Norman Ingles Bliss and Lydia Stout. Born Jan. 24, 1875, Toquerville, Utah.

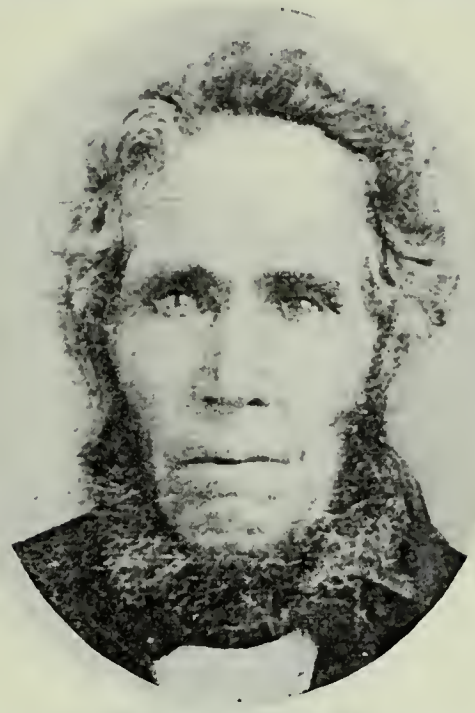

BENJAMIN BROWN
Born Sept. 30, 1794, Queensbury, N. Y. Came to Utah Sept. 20, 1848, Brigham Young Company. Bishop 4th Ward, Salt Lake City.

LORENZO BROWN
Son of Benjamin Brown and Sarah Mumford. Born Feb. 2, 1823, Chautauqua, N. Y.

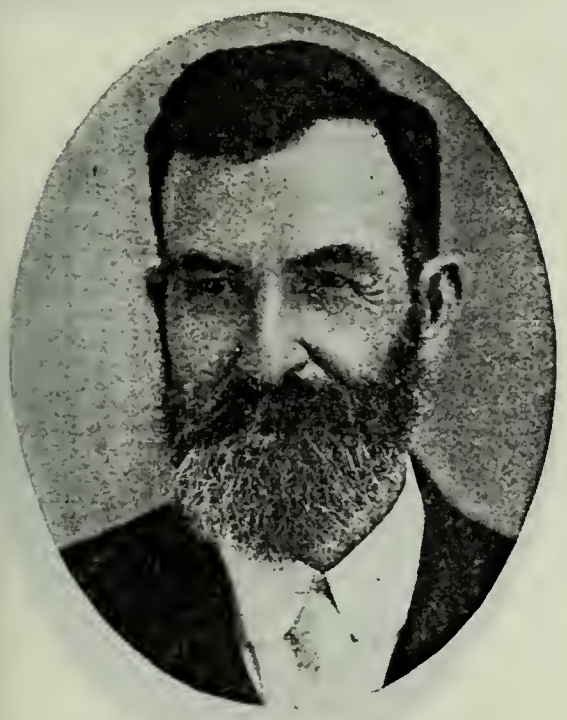

EDWARD MUMFORD BROWN
Son of Lorenzo Brown and Frances Crosby. Born Jan. 1, 1849, Salt Lake City. Indian War Veteran. Mayor of St. George.

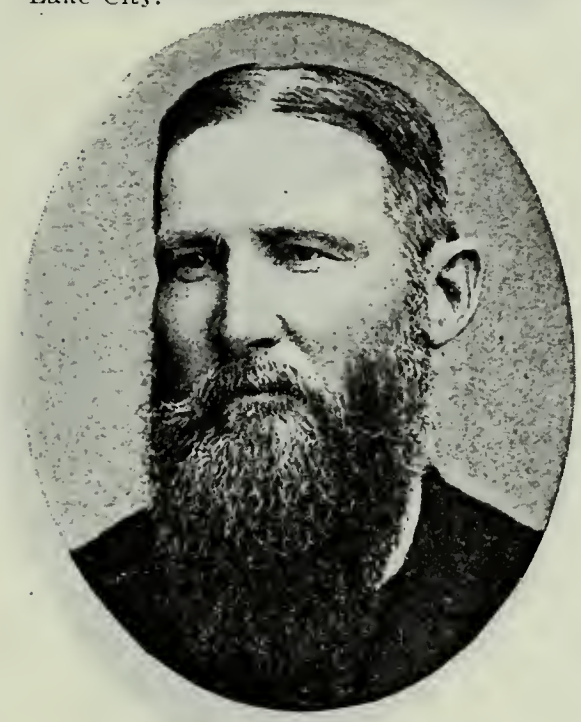

ALEXANDER BULLOCK
Son of James Bullock and Mary Hill. Born Sept. 22, 1838, in Canada. Came to Utah Sept. 20, 1848, Brigham Young Company. High Priest. Marshal Pleasant Grove.

WILLIAM BURGESS, JR.
Son of William Burgess, who came to Utah Sept. 22, 1848, Brigham Young Company, and Violate Stockwell. Born March 1, 1822, Putnam County, N. Y. High Priest. Indian War Veteran.

WILMER BURGESS
Son of William Burgess, Jr., and Mariah Pulsipher.

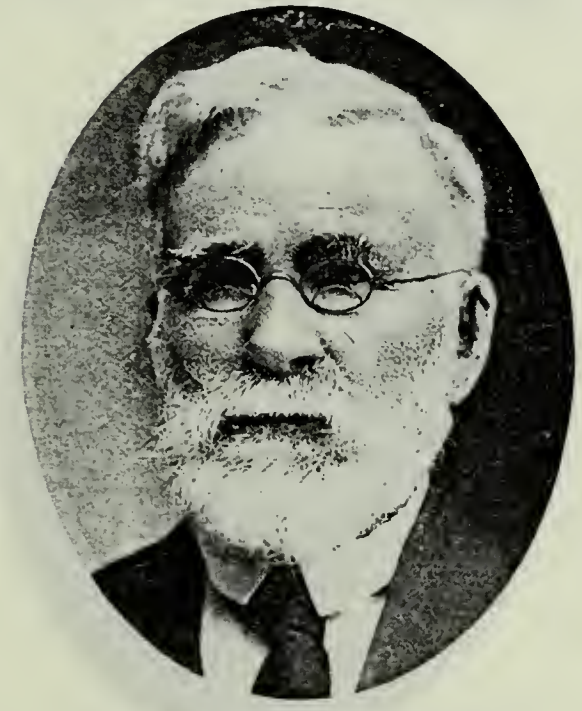

WALLACE KENDALL BURNHAM
Born Jan. 24, 1838, Woodstock, Ill. Came to Utah Sept. 20, 1848, Brigham Young Company. Bishop's Counselor. Mayor of Richmond.

WILLIAM CARRUTH
Son of William Carruth, who came to Utah Sept. 23, 1848, Brigham Young Company, and Margaret Ellwood. Born April 29, 1850, Murray, Utah. High Councilor.

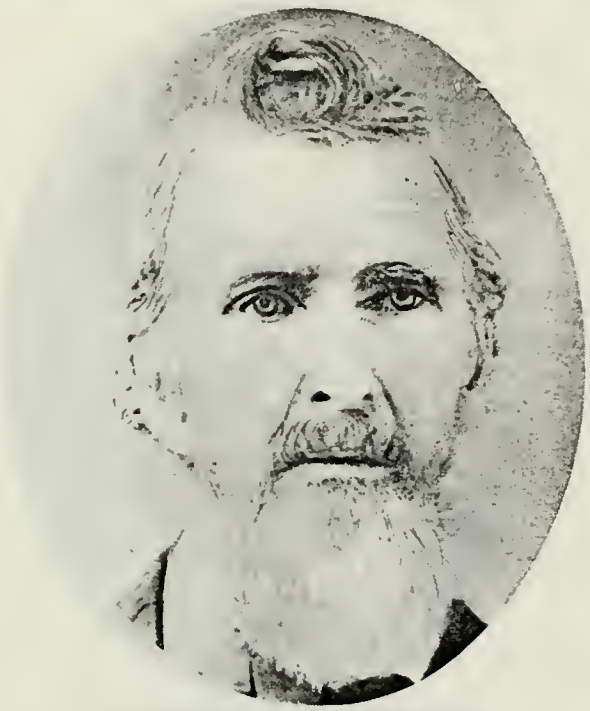

SIMEON ADAMS DUNN
Born Aug. 7, 1803, Williamstown, Ontario Co. (now Groveland, Livington Co.), N. Y. Came to Utah Sept. 27, 1848, Brigham Young Company. Seventy.

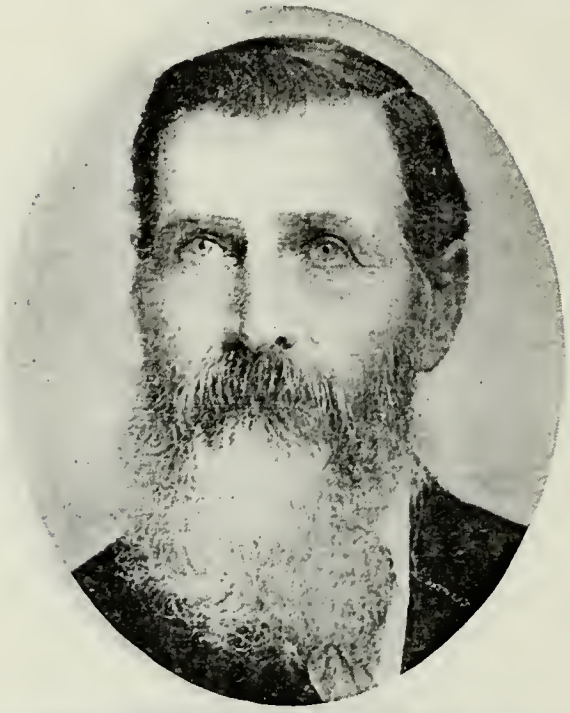

JOSEPH MORONI DUNN
Son of Simeon Adams Dunn and Jane Caldwell. Born Feb. 12, 1847, Winter Quarters, Iowa. High Priest. City Councilman.

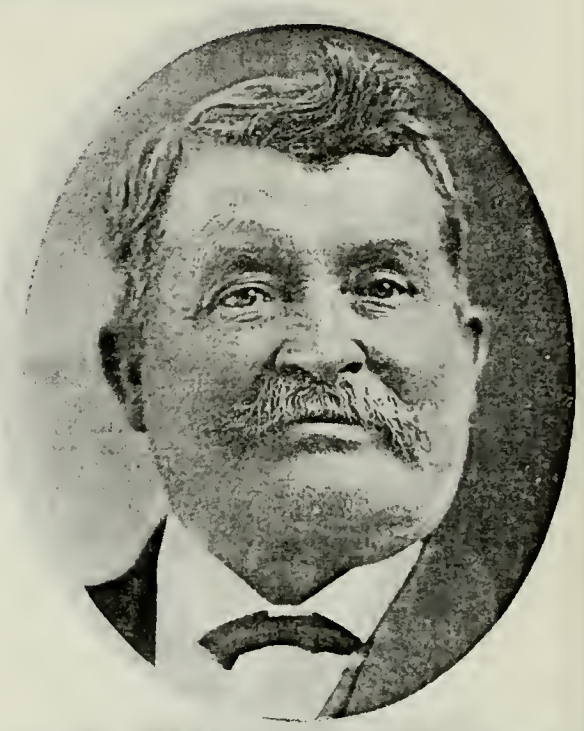

CHARLES OSCAR DUNN
Son of Simeon Adams Dunn and Harriet Silver. Born Oct. 13, 1855, Brigham City, Utah. Bishop College Ward.

WILLIAM FLINT
Born Jan. 28, 1814, Spafford, Onondaga Co., N. Y. Came to Utah Sept. 26, 1848, Brigham Young Company. Indian War Veteran.

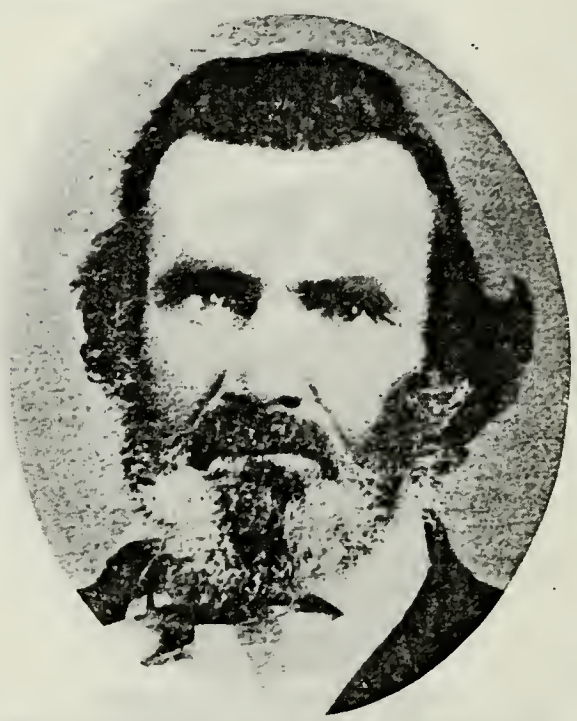

JOSEPH GRAFTON HOVEY
Born Nov. 17, 1812, Middlesex County, Mass. Came to Utah Sept. 26, 1848, Brigham Young Company. First Bishop of Millville.

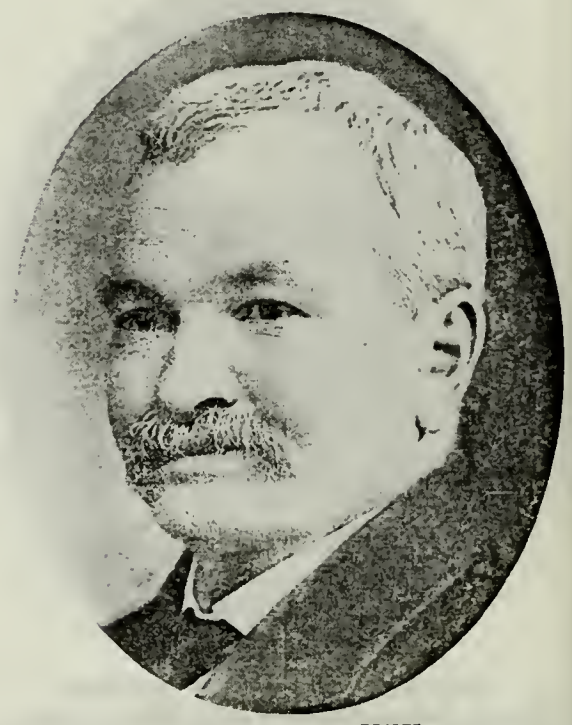

JAMES A. HOVEY
Son of Joseph Grafton Hovey and Lusannah E. Goodridge. Born June 13, 1855, Salt Lake City. Ward Clerk; School Trustee 15 years.

CHARLES KENNEDY
Born July 1, 1807, in New York. Came to Utah Sept. 23, 1848, Brigham Young Company. High Priest.

A. H. LITTLE
Resides at Salt Lake City. Real Estate.

WILLIAM D. LIVINGSTON
Mt. Pleasant, Utah. Farmer and Dealer in irrigated lands and colonization projects.

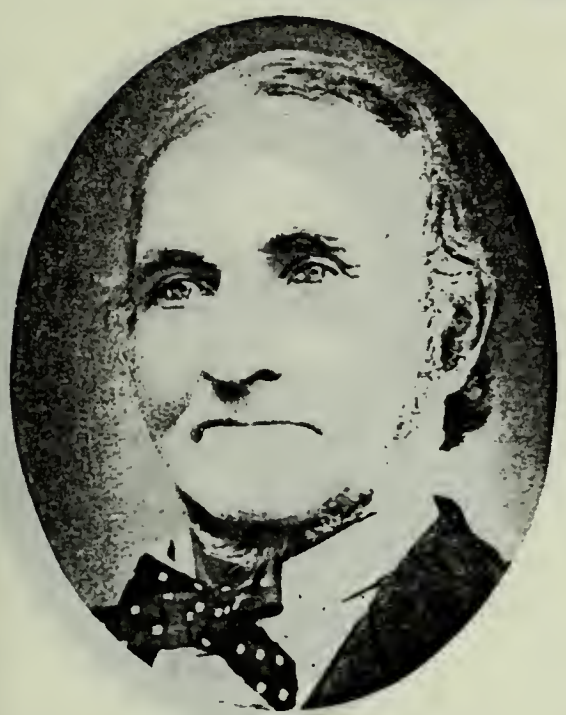

JOHN MELLEN
Born Aug. 18, 1813, in Lancastershire, Eng. Came to Utah Sept. 20, 1848, Brigham Young Company. High Priest. Stonemason.

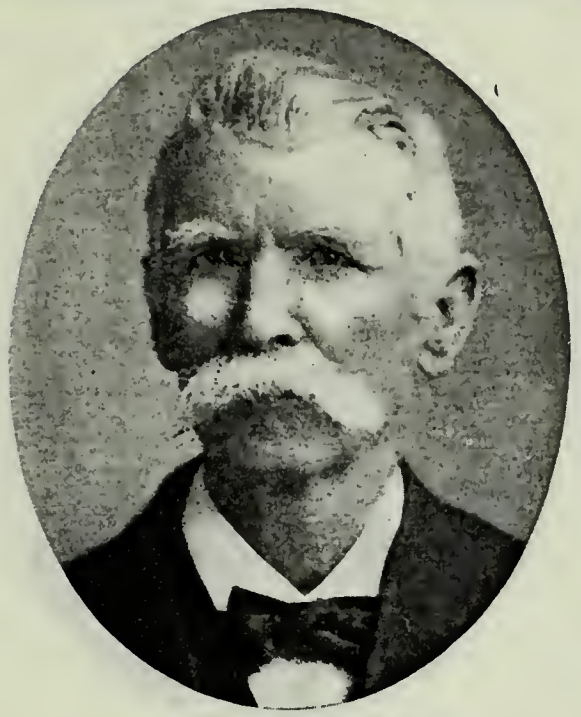

JOHN R. MELLEN
Son of John Mellen and Jane Ramsden. Born May 27, 1838, Bolton, Eng. Pony Express Rider. Veteran Black Hawk Indian War; Miner; Farmer.

JOSEPH H. MELLEN
Son of John Mellen and Jane Ramsden. Born April 11, 1848, Winter Quarters, Neb. Seventy. Contractor.

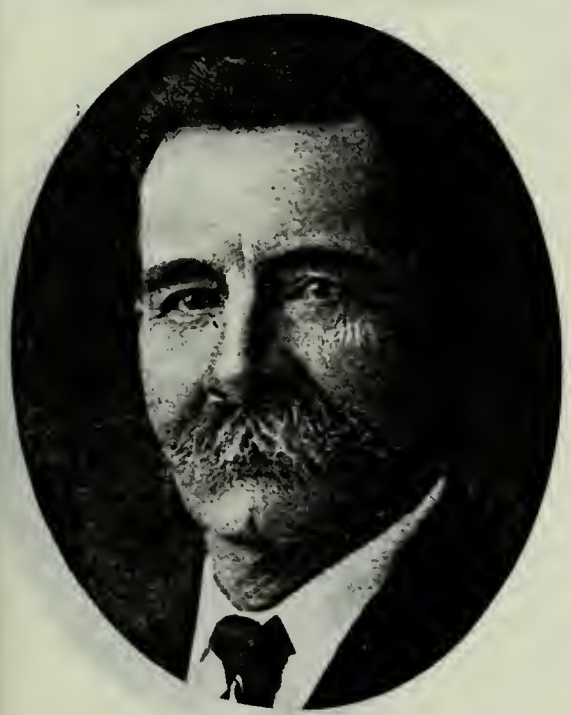

JOSEPH MOSS
Son of John Moss, who came to Utah in 1848, Brigham Young Company, and Rebecca Wood. Born Aug. 10, 1850, Bountiful, Utah. High Priest. Farmer.

WILLIAM MOSS
Son of John Moss and Rebecca Wood. Bishop of West Bountiful Ward.

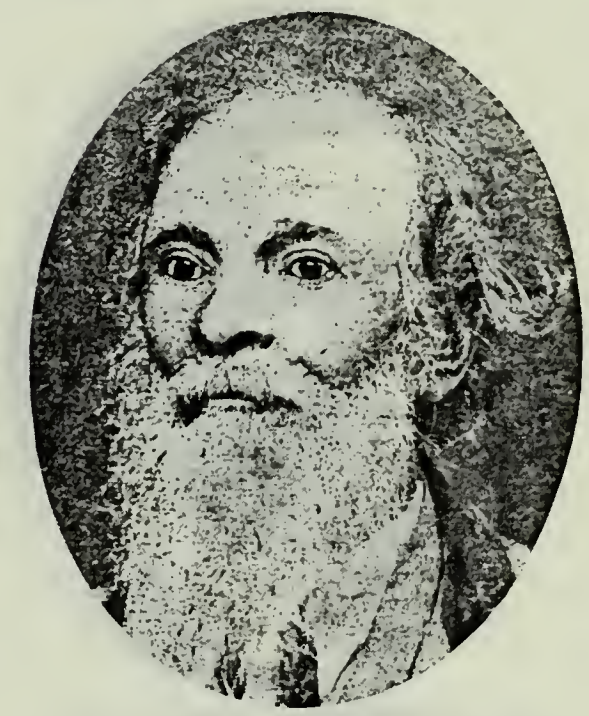

ALEXANDER NEIBAUR
Born Jan. 8, 1808, Ehrenbreitstein, near Coblenz, Hessen Nassau, Prussia, Germany. Came to Utah Sept. 20, 1848, Brigham Young Company.

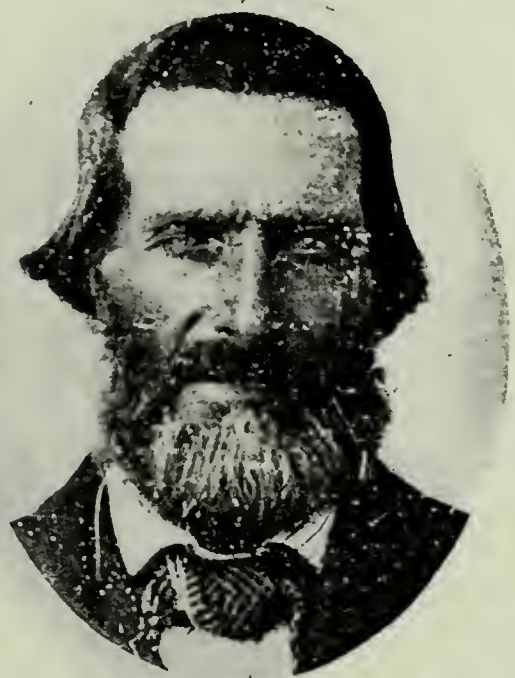

WILLIAM PACE
Born July 3, 1806, Rutford County, Tennessee. Came to Utah Sept. 20, 1848, Brigham Young Company. Bishop of Spanish Fork 1852-56. Postmaster.

HARVEY ALEXANDER PACE
Son of William Pace and Margaret Nichols. Born Oct. 12, 1833, Murfreesboro, Rutford Co., Tenn. Came to Utah in 1848. Justice of Peace.

WILLIAM H. PACE, JR.
Son of William H. Pace and Hannah Goddard. Born April 7, 1875, New Harmony, Utah. Treasurer of Emery County. Sheriff of Emery County.

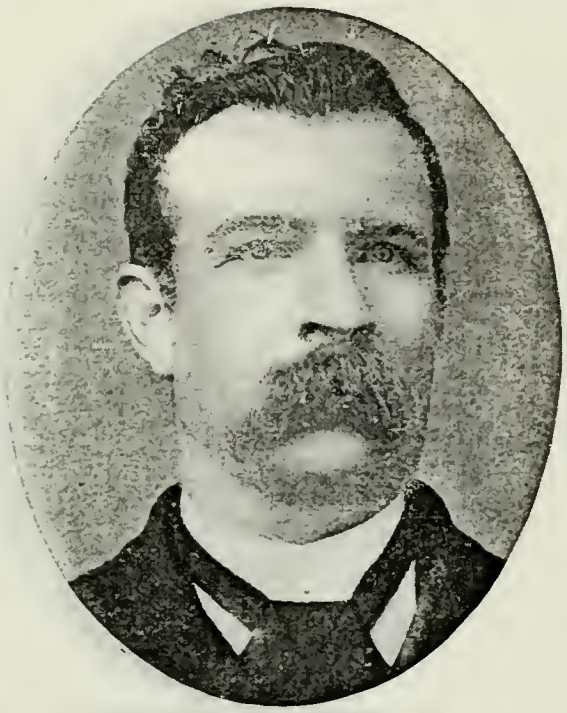

JOHN HARDISON PACE
Son of Harvey Alexander Pace and Elizabeth Ann Redd. Born Nov. 1, 1856. Member Price Town Board.

JAMES FRANKLIN PACE
Son of Harvey Alexander Pace and Elizabeth Redd. Born April 30, 1858, Spanish Fork, Utah. High Priest; President Y. M. M. I. A.; Superintendent Sunday School.

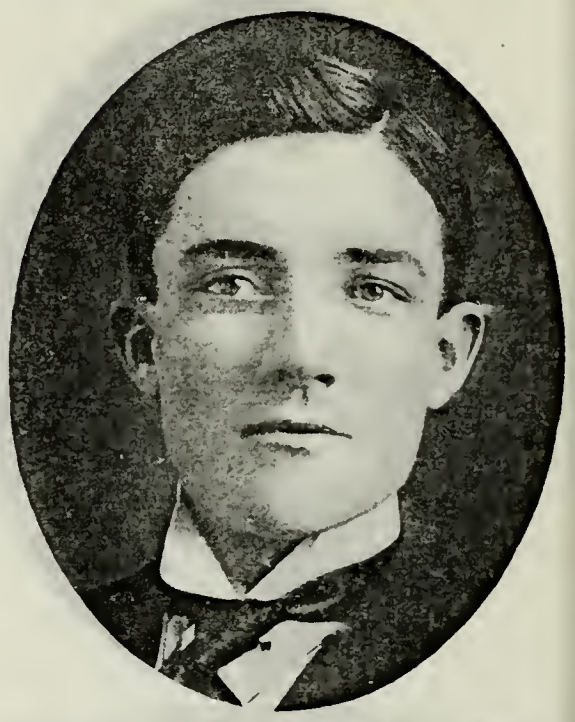

HENRY A. PACE
Son of James F. Pace and Mary E. Mathis. Born Aug. 23, 1884. New Harmony, Utah. Stake Sunday School Superintendent; President Y. M. M. I. A. Farmer.

HENRY A. PACE
Son of Harvey A. Pace and Susan E. Keel. Born April 22, 1877.

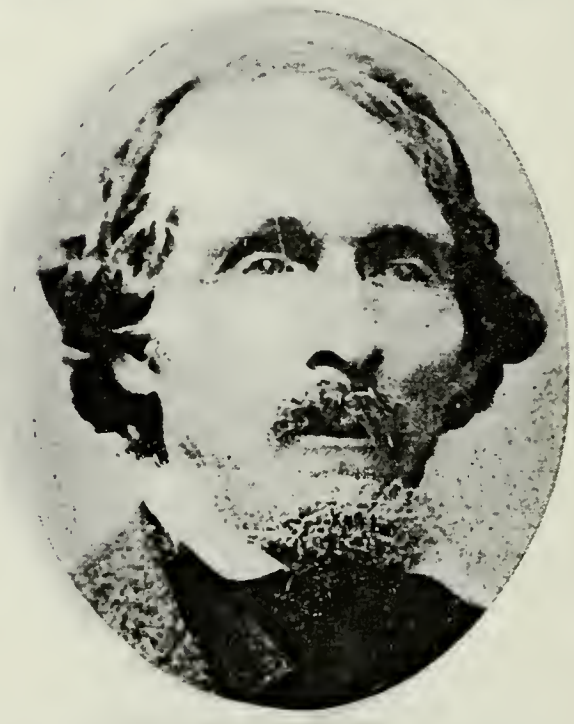

WILLIAM WINES PHELPS
Born Feb. 17, 1792, Hanover, Morris Co., N. J. Came to Utah Sept. 16, 1848, Brigham Young Company. Speaker, House of Legislature.

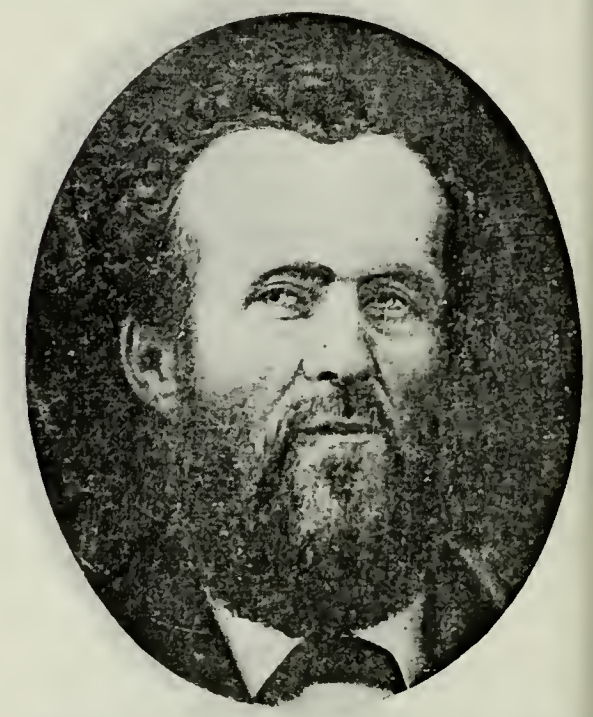

HENRY ENON PHELPS
Son of William Wines Phelps and Sally Waterman. Born Oct. 31, 1828. Canandaigua, N. Y. Came to Utah in 1848. Member of Historian's Office. Merchant.

JOSHUA ALMA PHELPS
Son of Henry Enon Phelps and Mary Catherine Micklejohn. Born Sept. 10, 1879.

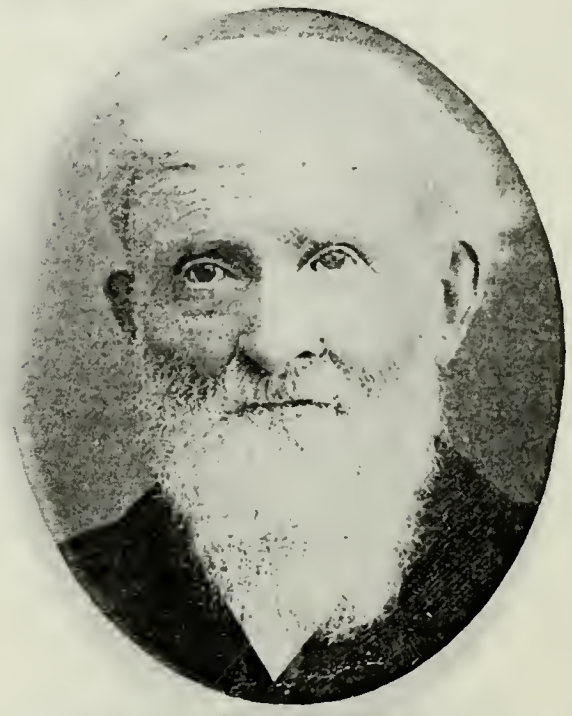

JOEL RICKS
Born Feb. 18, 1804, Trigg County, Ky. Came to Utah September, 1848, Heber C. Kimball Company. Treasurer of Cache County.

THOMAS E. RICKS
Son of Joel Ricks and Eleanor Martin. Born July 21, 1828. Trigg County, Ky. President Fremont Stake. Founder Ricks Academy, Rexburg, Idaho.

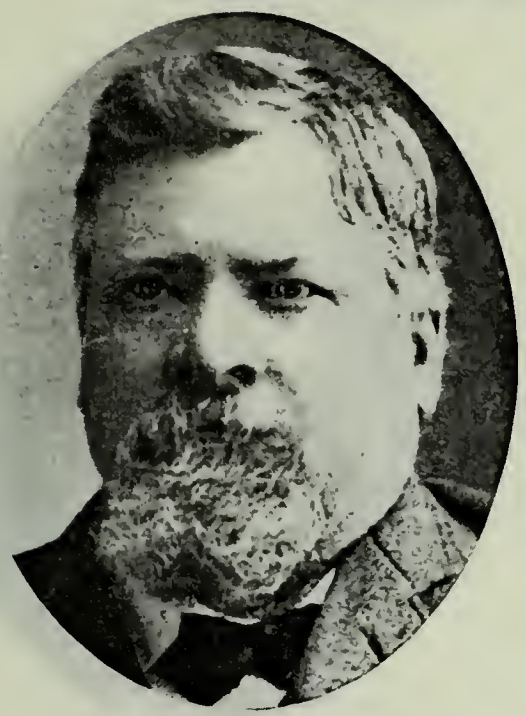

THOMAS E. RICKS, JR.
Son of Thomas E. Ricks and Tabitha Hendricks. Born Dec. 3, 1855, Centerville, Utah. Bishop 1st Ward, Rexburg, Idaho. Mayor of Rexburg.

ROBERT SNYDER
Born March 5, 1810. Came to Utah in 1848, Brigham Young Company. High Priest. Gardener.

ROBERT A. SNYDER
Son of Robert Snyder and Almeda Melissa Livermore. Born March 23, 1854, Payson, Utah. High Priest; Bishop's Counselor. School Trustee.

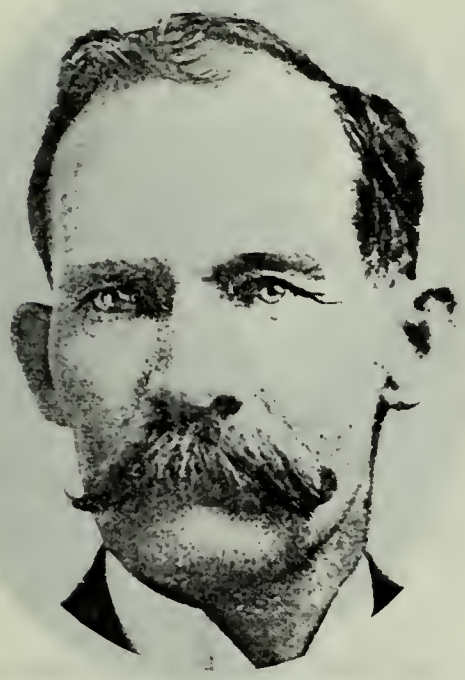

D. O. RIDEOUT
State Senator; Member of the Legislature several terms. Draper, Utah.

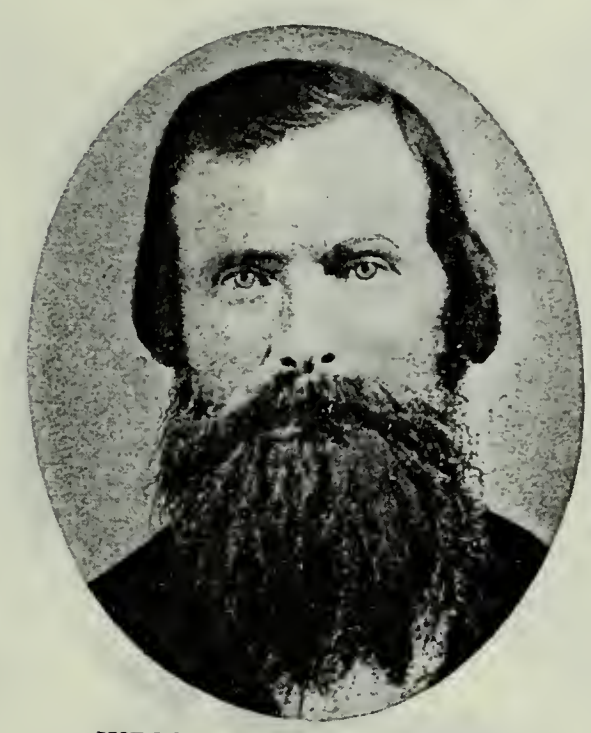

JUDSON LYMAN STODDARD
Born April 13, 1823, Bastard, Canada. Came to Utah in 1848, Brigham Young Company. Black Hawk Indian War Veteran. County Attorney 1858.

JUDSON LYMAN STODDARD, JR.
Son of Judson Lyman Stoddard and Rhoda Chase. Born May 22, 1849, Salt Lake City. Lives at Farmington, Utah. Farmer.

JUDSON TOLMAN
Born July 14, 1826, Kennebec County, Maine. Came to Utah Sept. 20, 1848, Brigham Young Company. Bishop Chesterfield Ward.

JUDSON A. TOLMAN
Son of Judson Tolman and Sarah L. Holbrook. Born Feb. 25, 1850, Tooele, Utah. Bishop Chesterfield Ward. Patriarch. Member Nauvoo Legion.

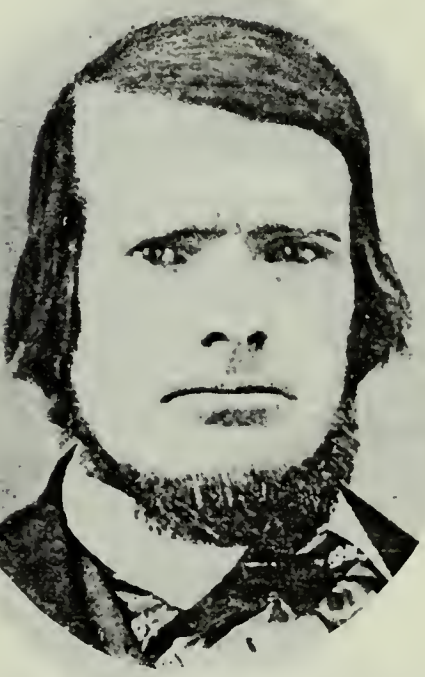

JESSE TURPIN
Born June 22, 1816, Stewart County, Tenn. Came to Utah Sept. 20, 1848, Brigham Young Company. Seventy. Harness Maker.

STEPHEN W. TAYLOR
Born Dec. 25, 1835, Yorkshire, Eng. Came to Utah Oct. 12, 1848, Brigham Young Company. High Priest. Indian War Vet.

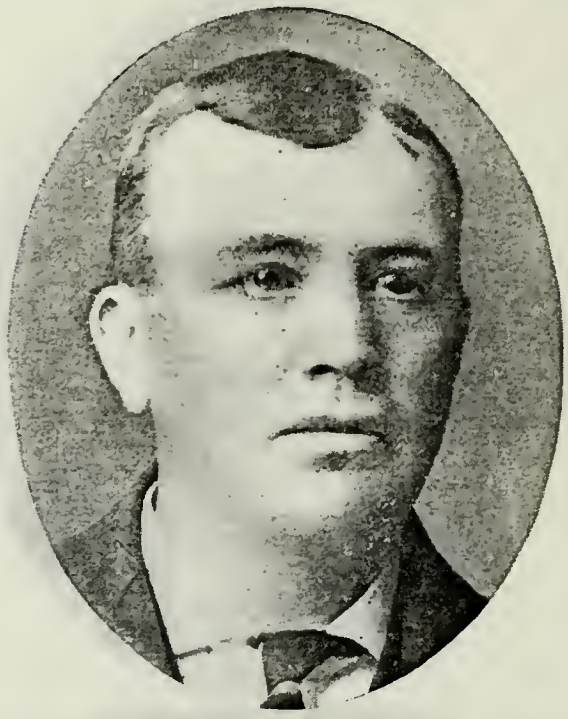

HANMER D. TAYLOR
Son of Stephen W. Taylor and Harriet Seeley.

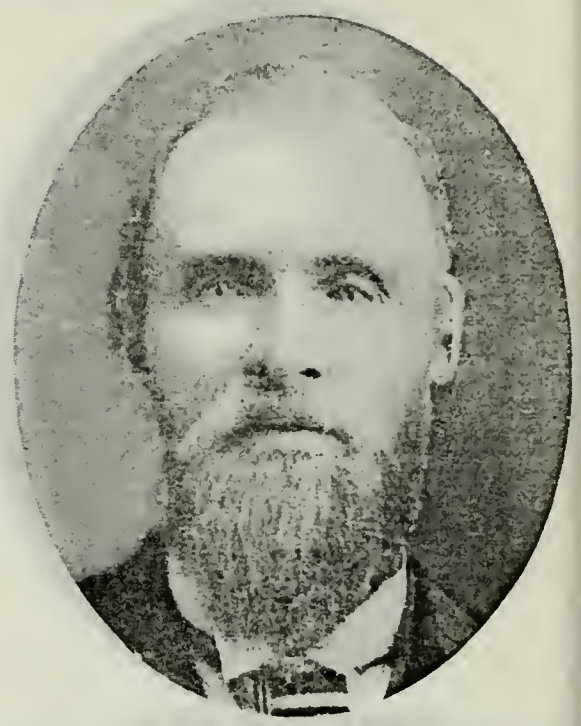

ELIAS VAN FLEET
Born in 1839, Livingston County, N. Y. Came to Utah in October, 1848, Brigham Young Company. President 74th Quorum Seventies. Lieutenant in Indian War.

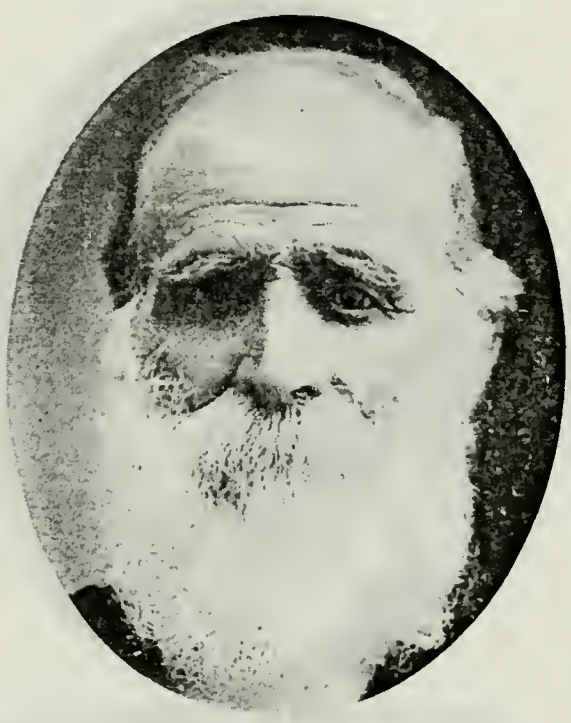

JOHN A. WAITE
Born April 16, 1838, Cincinnati, Greene Co., Ind. Came to Utah Sept. 15, 1848, Brigham Young Company. High Priest.

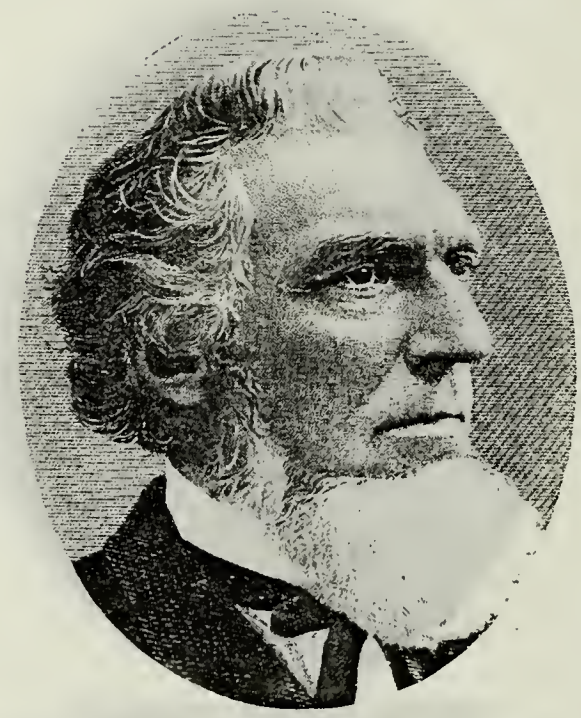

DANIEL HANMER WELLS
Came to Utah Sept. 20, 1848, Brigham Young Company. Member first Presidency Church Jesus Christ L. D. S.

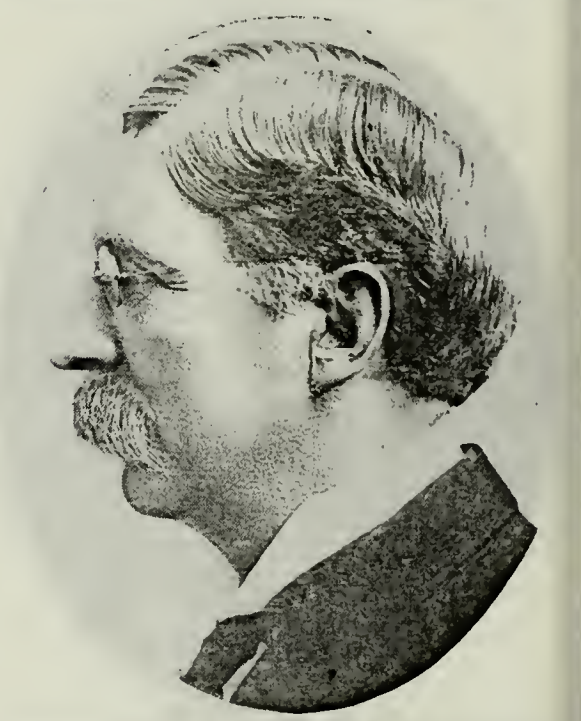

RULON SEYMOUR WELLS
Son of Daniel Hanmer Wells and Louisa Free. Born July 7, 1854, Salt Lake City. One of seven Presidents of Seventies.

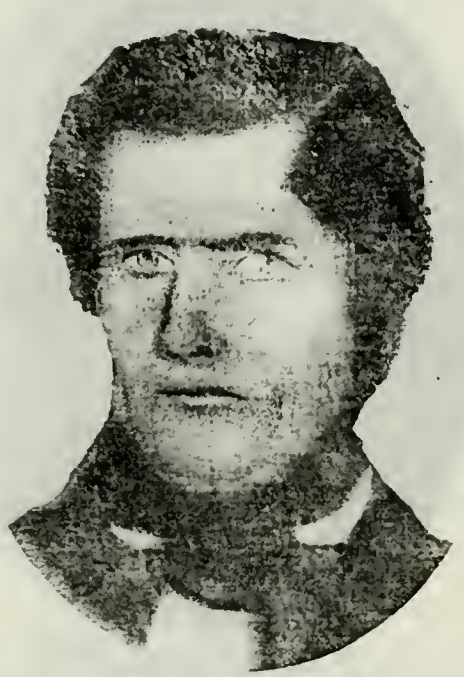

ALEXANDER WILLIAMS
Born in Georgia. Came to Utah in 1848. Brigham Young Company. Counselor to Bishop Blackburn of Provo, Utah. Coun-

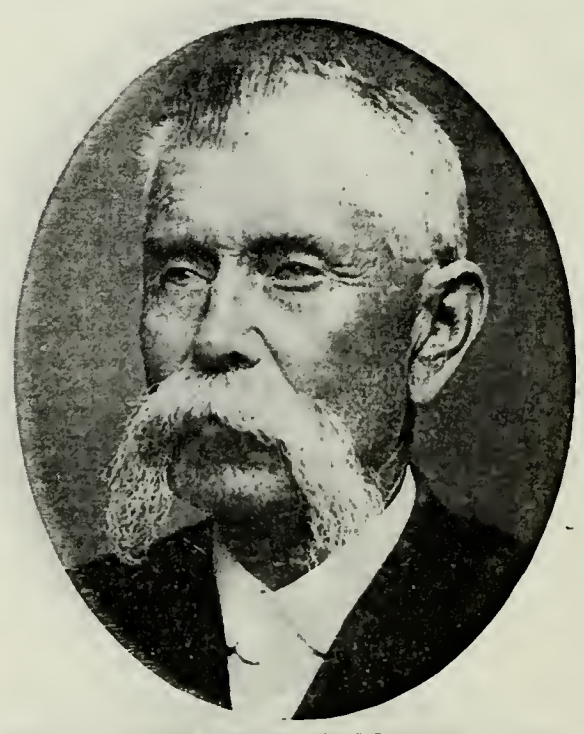

NATHANIEL WILLIAMS
Son of Alexander Williams and Isabell Gill. Born Feb. 26, 1835, Galland Point, near Nauvoo, Ill. Pioneer Sawmill and

WILLIAM ALVAH WILLIAMS
Son of Nathaniel Williams and Eliza Helen Wall. Born Dec. 9, 1869, Provo, Utah. Missionary to Sandwich Islands: Bishop's Counselor, Treasurer

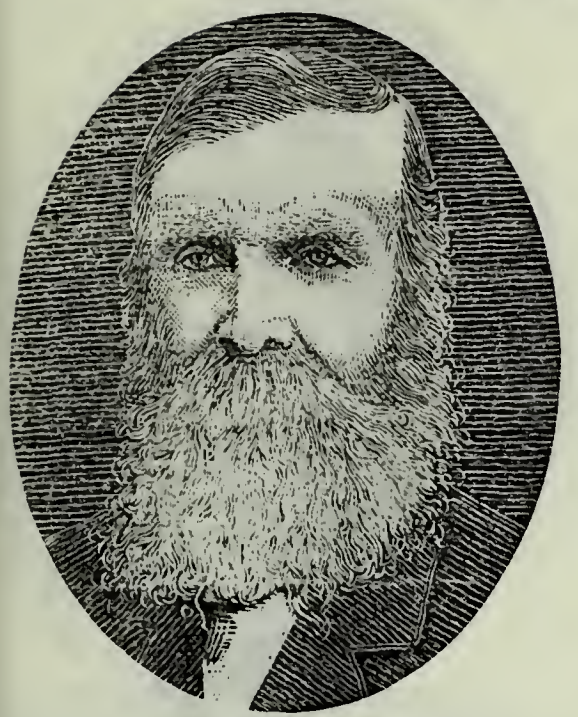

DANIEL WOOD
Came to Utah in 1848, Brigham Young Company. The founder of Wood's Cross, Utah.

DANIEL C. WOOD
Son of Daniel Wood and Peninah S. Cotton. Born Jan. 27, 1847. Assisted in bringing immigrants to Utah in 1868.

EDWIN DILWORTH WOOLLEY
Born June 28, 1807. Chester County, Pa. Came to Utah in 1848 with Brigham Young Company.

SAMUEL WICKERSHAM WOOLLEY
Son of Edwin Dilworth Woolley and Mary Wickersham. Born April 2, 1840, Nauvoo, Ill. Came to Utah 1848, Brigham Young Company. Patriarch.

SAMUEL EDWIN WOOLLEY
Son of Samuel W. Woolley and Maria Angell. Born Oct. 22, 1859, at Salt Lake City. President Hawaiian Mission 1895-1902; President Y. M. M. I. A., Tooele.

HORACE WICKERSHAM WOOLLEY
Son of Samuel Wickersham Woolley and Maria Angel. Born Dec. 9, 1864, Grantsville, Utah. High Councilor. Farmer, Stockraiser and Sheepman.

EDWIN DILWORTH WOOLLEY, JR.
Son of Edwin Dilworth Woolley and Mary Wickersham Woolley. Born April 30, 1845, Nauvoo, Ill. President Kanab Stake.

WILLIAM BURTON
The father of Robert Taylor Burton.

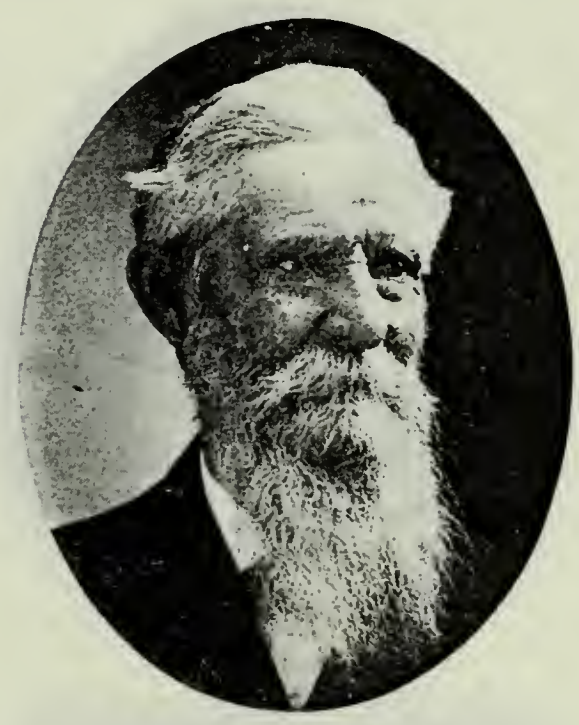

ROBERT TAYLOR BURTON
Born Oct. 25, 1821, Amhurstburg, Ontario, Canada. Came to Utah Sept. 23, 1848, Capt. Allen Division of Brigham Young Company. Member Nauvoo Legion.

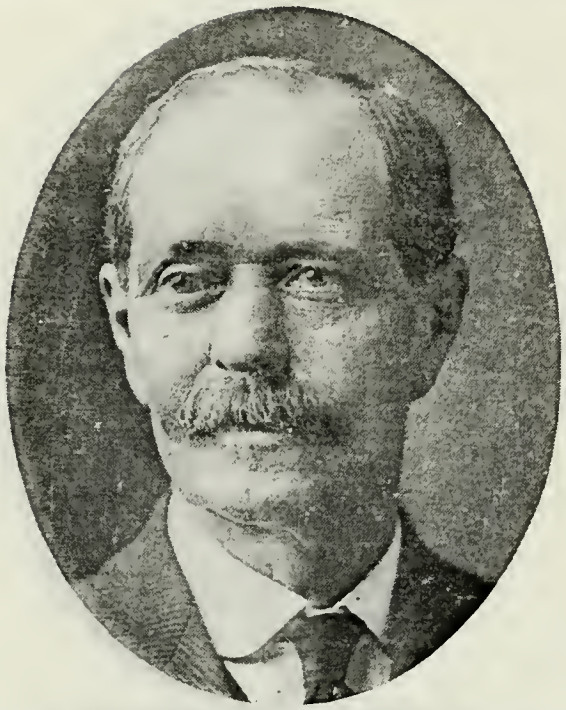

WILLIAM SHIPLEY BURTON
Son of Robert Taylor Burton and Mariah Haven. Born Sept. 27, 1850, Salt Lake City. Bishop's Counselor. County Sheriff.

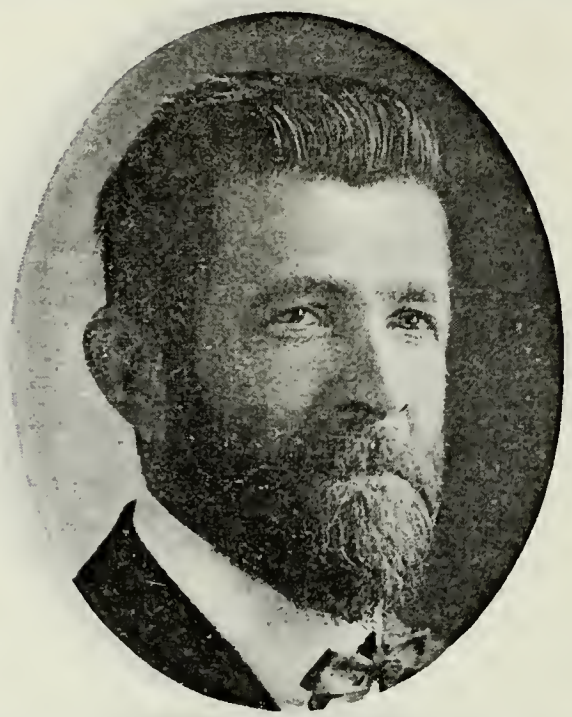

GERMAN ELLSWORTH, JR.
Son of German Ellsworth and Experience Brown. Born Sept. 27, 1848, Salt Lake City. Bishop's Counselor. City Councilman. Farmer and Fruitgrower.

GERMAN EDGAR ELLSWORTH
Son of German Ellsworth, Jr., and Christena Parsons. Born Oct. 12, 1871, Payson, Utah. President Northern States Mission, Chicago, Ill.

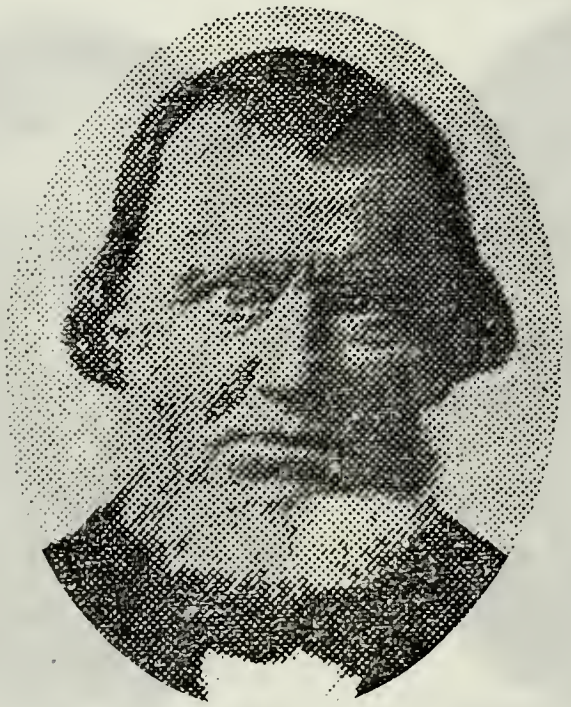

ABSALOM PENNINGTON FREE
Came to Utah in September, 1848, Captain Allen's Company. Farmer.

J. S. FREE
Son of Absalom Pennington Free and Zina Hicks. Born Oct. 17, 1868. Mining Engineer.

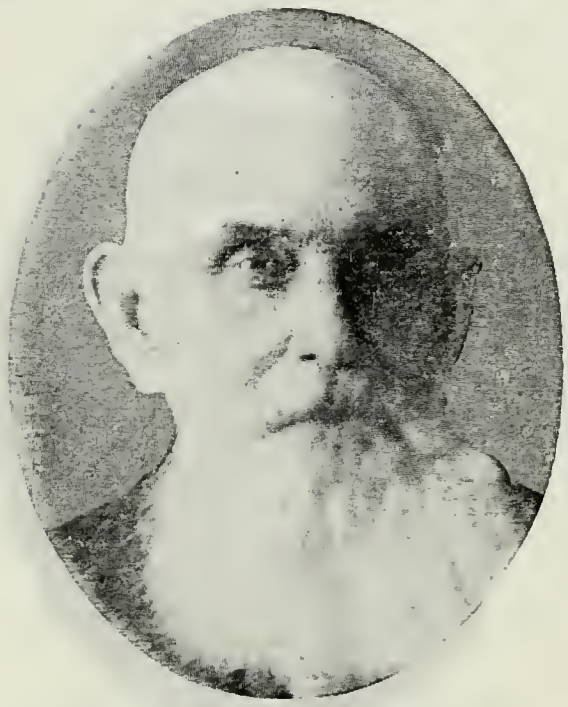

GEORGE WASHINGTON PERKINS
Son of Absalom Perkins and Nancy Martin. Born May 1, 1836, Macedonia, Ill. Came to Utah with father in Captain Allen Taylor's Company.

WILLIAM LEWIS PERKINS
Son of Absalom Perkins, who came to Utah in 1848, Allen Taylor Company, and Nancy Martin. Born June 18, 1819, White County, Tenn. Came to Utah Sept. 21, 1850. President of Seventies. Missionary.

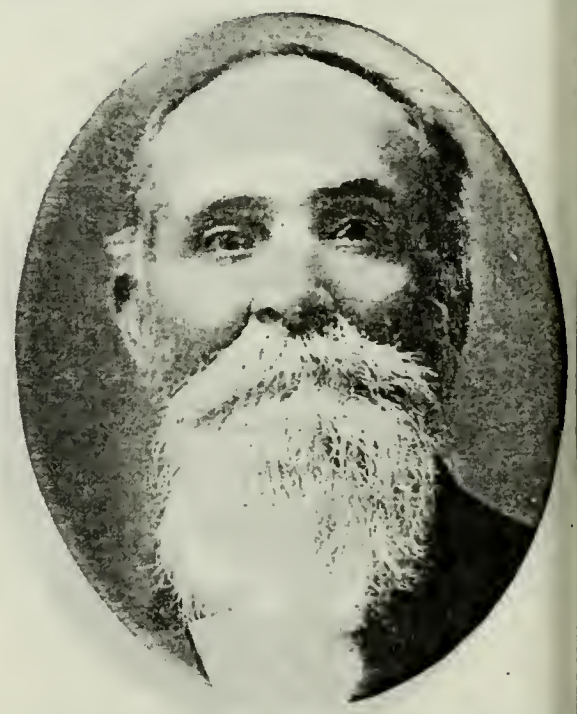

GEORGE CARLOS PERKINS
Son of William Lewis Perkins and Mary Ann Brown. Born May 15, 1845, Hancock Co., Ill. Came to Utah in 1850. Sunday School Superintendent. Seventy.

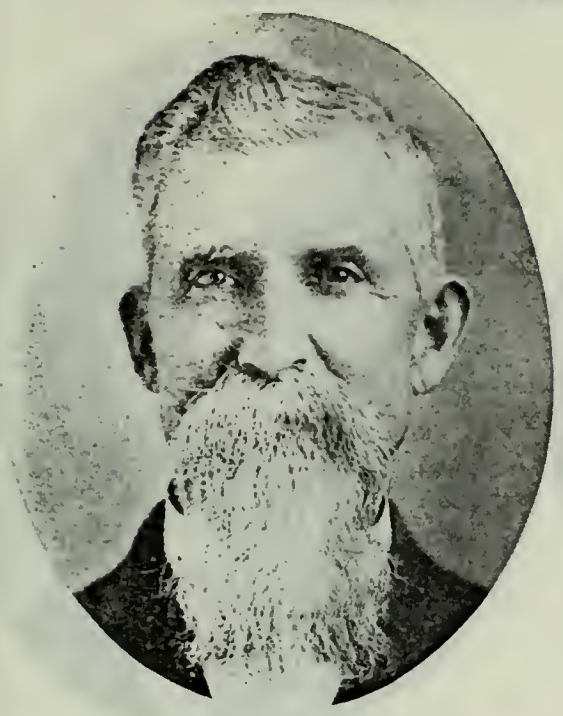

WILLIAM THOMAS PERKINS
Son of William Lewis Perkins and Mary Ann Brown. Born April 12, 1848, Pottawattamie County, Iowa. Sheriff; County Commissioner. Ward Teacher.

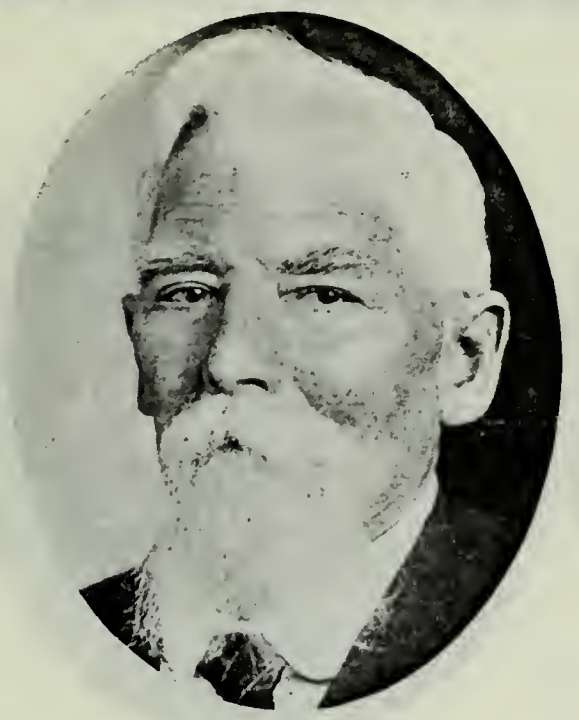

JAMES BURCH
Son of Daniel Burch, who came to Utah Sept. 20, 1848, Lorenzo Snow Company, and Ann Wilson McClellan. Born Dec. 10, 1835, Cincinnati, Ohio.

WILLIAM BURCH
Son of Daniel Burch and Ann Wilson McClellan. Born July 4, 1832.

ROBERT McCLELLAN BURCH
Son of Daniel Burch and Ann Wilson McClellan. Born April 21, 1838, Hamilton County, Ohio. Came to Utah Sept. 24, 1847. High Priest. Farmer and Stockraiser.

EZRA CHASE
Born Feb. 4, 1796, in Massachusetts. Came to Utah Sept. 20, 1848, Lorenzo Snow Company. Farmer.

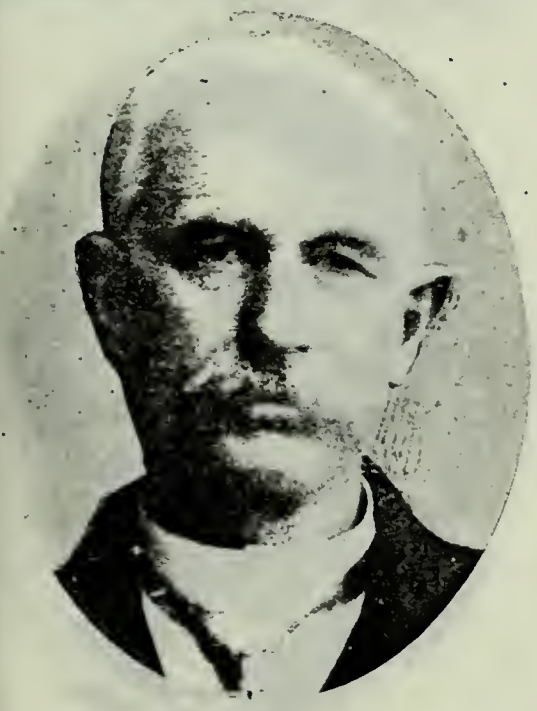

ENOCH COVEY
Son of Benjamin Covey, who came to Utah Sept. 20, 1848, Lorenzo Snow Company, and Almira Mack. Born Aug. 26, 1837, Caldwell County, Mo.

WILLIAM BENJAMIN COVEY
Son of Enoch Covey and Janett Carruth Young. Born July 12, 1867, Salt Lake City. Director Covey Investment Company. Farmer.

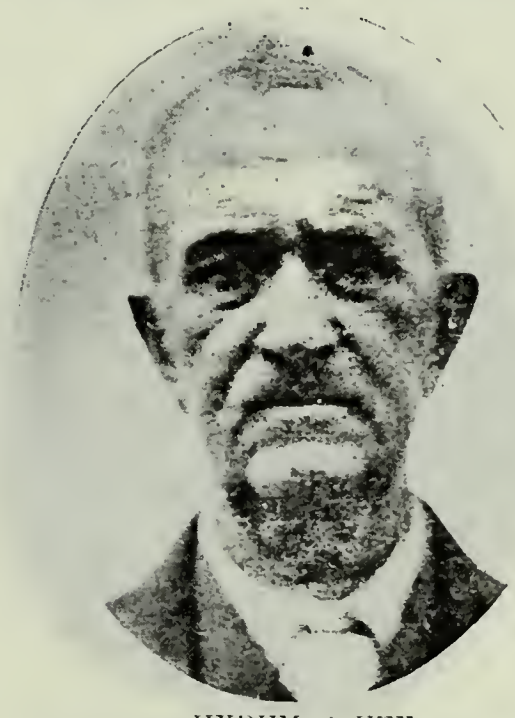

HYRUM COVEY
Son of Benjamin Covey and Almira Mack. Born Aug. 6, 1843, in Illinois. Came to Utah Sept. 20, 1848, Lorenzo Snow Co.

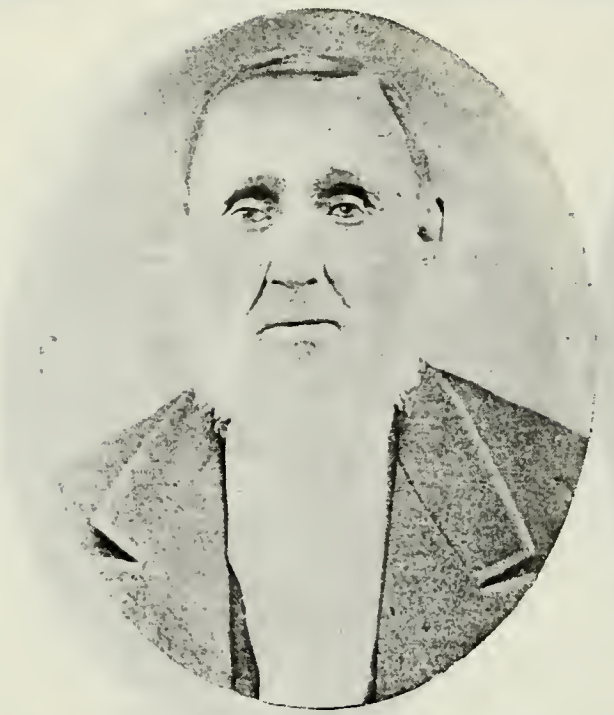

WILLIAM DAVIS
Born Sept. 12, 1795, Union, Westmoreland Co., Pa. Came to Utah in 1848, Lorenzo Snow Co. Bishop Brigham City 1851.

OLIVER F. DAVIS
Son of William Davis and Christina E. Fosgren. Born Jan. 2, 1859, Brigham City, Utah. City Councilman at Brigham City.

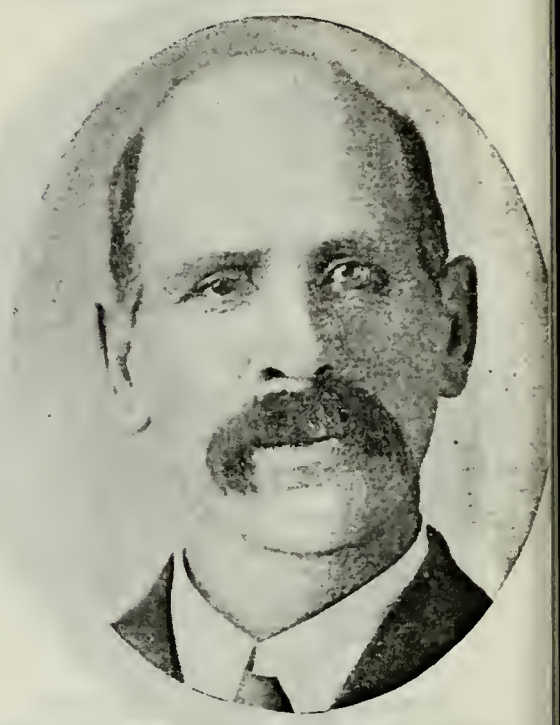

GEORGE WILLIAM DAVIS
Son of William Davis and Christina Eureka Fosgren. Born July 15, 1861, Brigham City, Utah. Bishop Avon Ward.

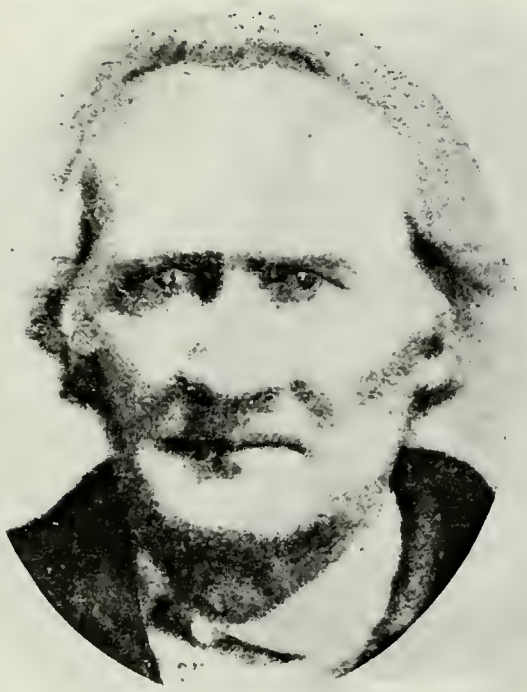

GILBERTH HAWS
Born March 10, 1801, in Kentucky. Came to Utah Sept. 23, 1848, Lorenzo Snow Company. Black Hawk Indian War Vet.

AMOS WHITCOMB HAWS
Son of Gilberth Haws and Hannah Whitcomb. Born July 10, 1833, Greentown, Wayne Co., Ill. High Priest.

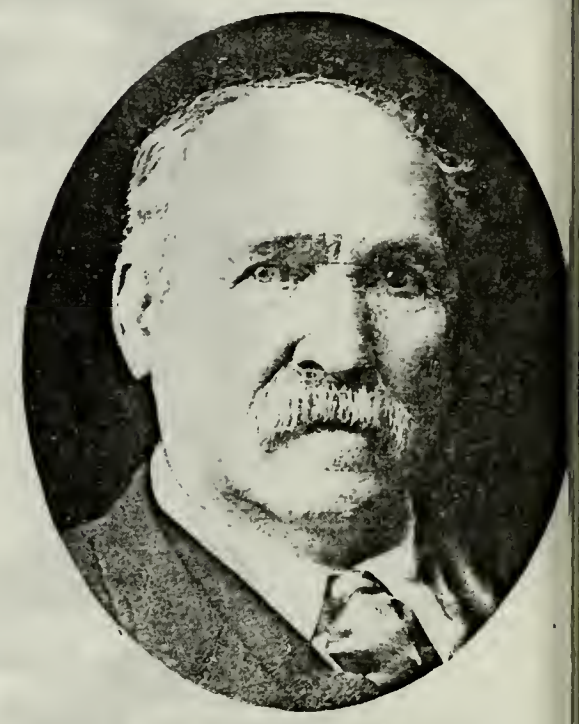

ALBERT A. HAWS
Son of Gilberth Haws and Hannah Whitcomb. Born Feb. 15, 1837, Wayne County, Ill. Came to Utah in 1848, Lorenzo Snow Company. Seventy.

GEORGE WASHINGTON HAWS
Son of Gilberth Haws and Hannah Whitcomb. Born March 12, 1841, Wayne County, Ill. Came to Utah Sept. 23, 1848, Lorenzo Snow Company. Farmer.

JOHN MADISON HAWS
Son of Gilberth Haws and Hannah Whitcomb. Born March 24, 1847, Wayne County, Ill. Came to Utah Sept. 23, 1848, Lorenzo Snow Company. Bishop.

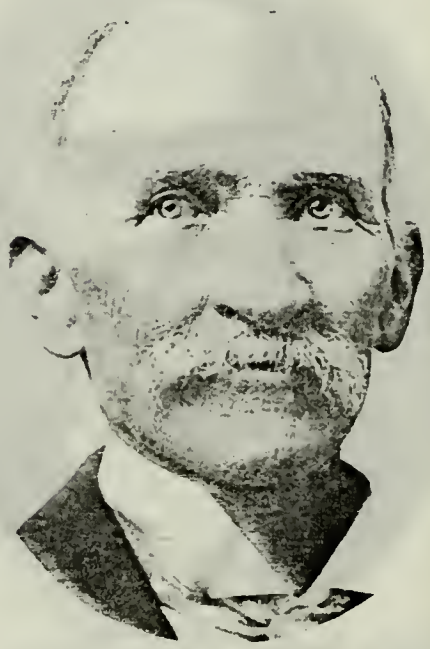

GILBERTH OLIVER HAWS
Son of Gilberth Haws and Hannah Whitcomb. Born Oct. 8, 1849, Provo, Utah. Seventy.

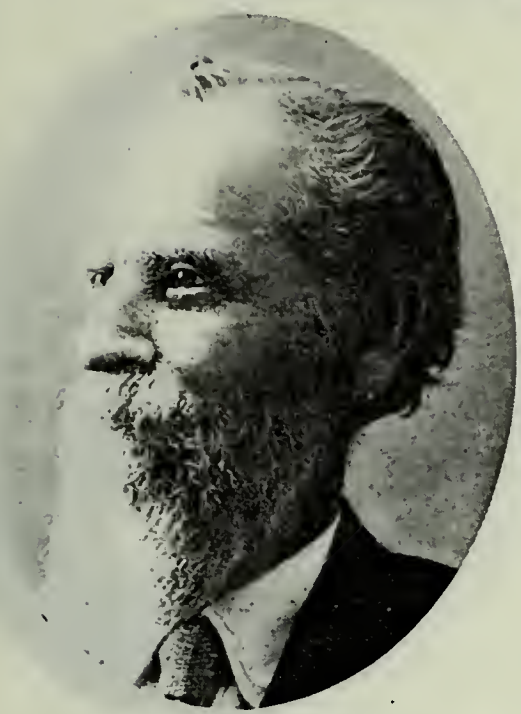

J. S. HOUTZ
Son of Christian Houtz, who came to Utah Sept. 22, 1848, Lorenzo Snow Company, and Susan Pawling. Born in 1833, in Pennsylvania. Came to Utah with father.

PHILIP HOUTZ
Son of Christian Houtz and Susan Pawling. Born Sept. 13, 1838, Harrison County, Pa. Came to Utah with father. High Priest.

PHILIP EDWARD HOUTZ
Son of Philip Houtz and Sarah Jane Hall. Born Sept. 23, 1865, Springville, Utah. Seventy. City Recorder.

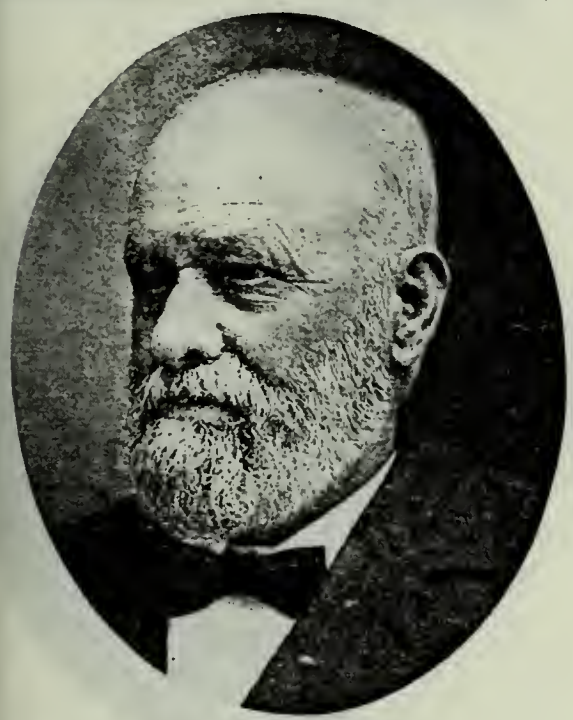

THOMAS JENKINS
Born Sept. 18, 1829, Herefordshire, Eng. Came to Utah Sept. 22, 1848, Lorenzo Snow Company. Bishop of 4th Ward. City Councilman.

EDWARD ELMER JENKINS
Son of Thomas Jenkins and Mahala Elmer. Born Nov. 25, 1873, Salt Lake City. High Priest. Member firm, Ashton & Jenkins.

AUSTIN S. MERRILL
Born in 1805 in Massachusetts. Came to Utah in 1848, Lorenzo Snow Company.

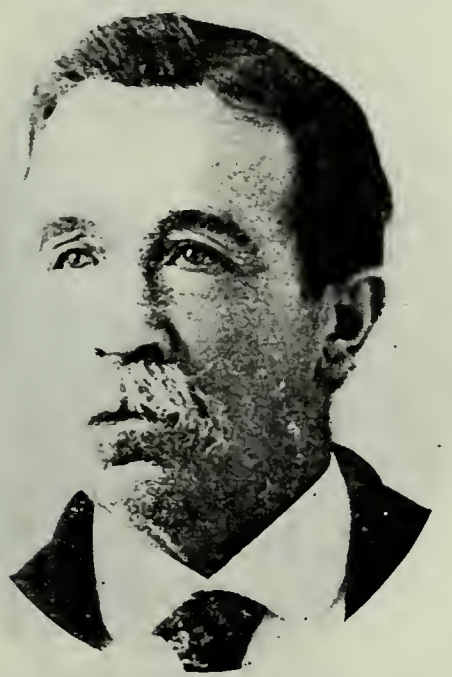

SOLYMAN S. MERRILL
Son of Austin S. Merrill and Laura W. Harris. Born in 1840, Will County, Ill. Minuteman in Indian troubles.

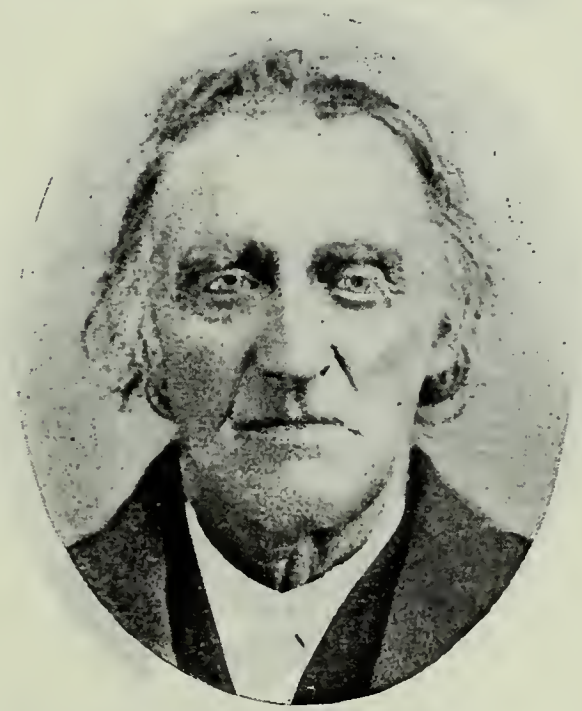

JOHN SHAW
Born June 30, 1790, Bridgewater, Windsor Co., Vt. Came to Utah Sept. 20, 1848, Lorenzo Snow Company. Ogden, Utah.

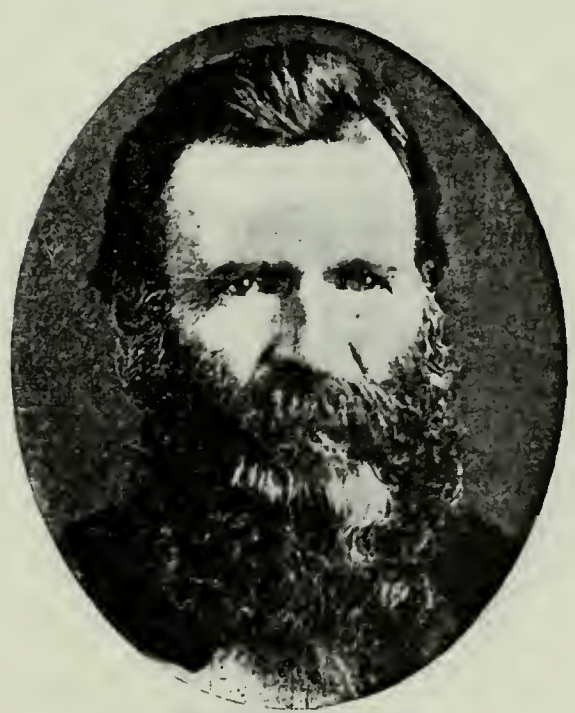

MYRTILLO SHAW
Son of John Shaw and Polly Maria Fox. Born Aug. 1, 1814, Victor N. Y. Came to Utah in 1848.

JOHN SHAW
Son of Myrtillo Shaw and Harriet Orilla Austin. Born Feb. 17, 1850, Salt Lake City.

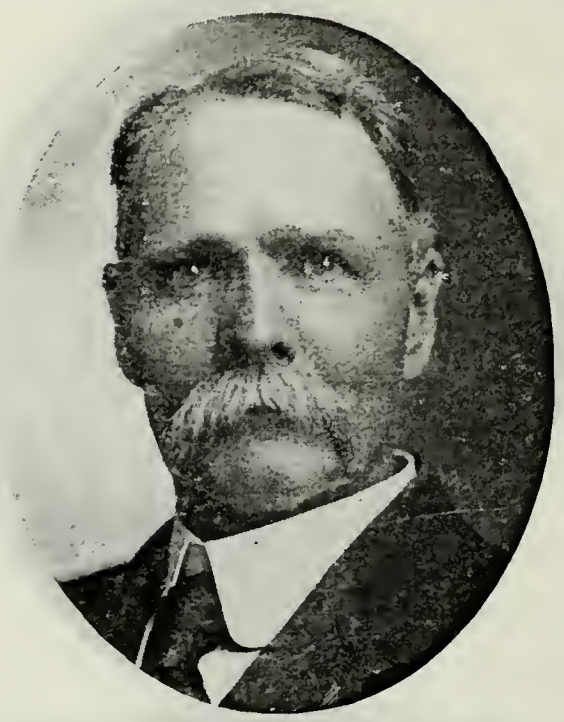

MYRTILLO SHAW, JR.
Son of Myrtillo Shaw and Harriet Orilla Austin. Born March 29, 1858, Ogden, Utah. City Councilman. Missionary. Merchant; Manufacturer.

AMBROSE SHAW
Son of John Shaw and Polly Maria Fox. Born Sept. 12, 1824, Victor, Ontario Co., N. Y. Came to Utah in September, 1847. Lived at Ogden.

AMBROSE AMOS SHAW
Son of Ambrose Shaw and Minerva Pease Stone. Born Nov. 4, 1875, Ogden, Utah. Engaged in the Coal Business at Ogden.

WILLIAM SHAW
Son of John Shaw and Polly Maria Fox. Born Sept. 8, 1826, Bennington, N. Y. Farmer. Lived at Salt Lake City and Ogden, Utah.

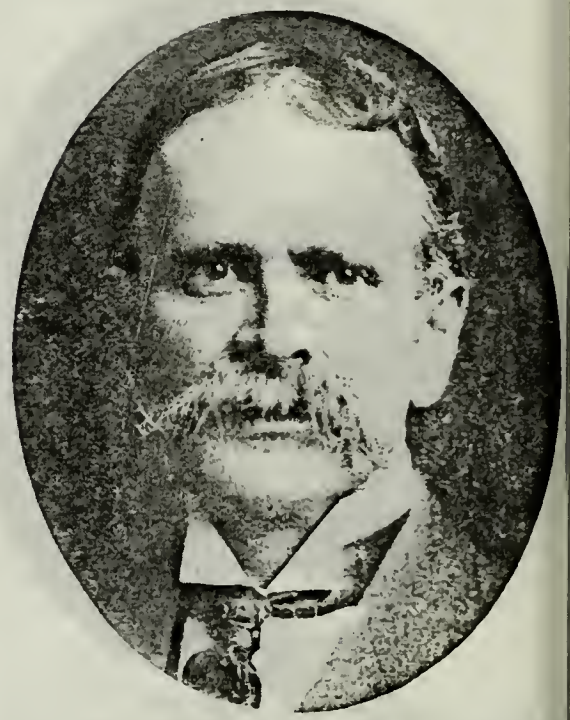

WILLIAM D. SHAW
Son of William Shaw and Diana Chase. Born May 15, 1855, Ogden, Utah. Seventy; Missionary; Ward Teacher; Sunday School Superintendent. Merchant.

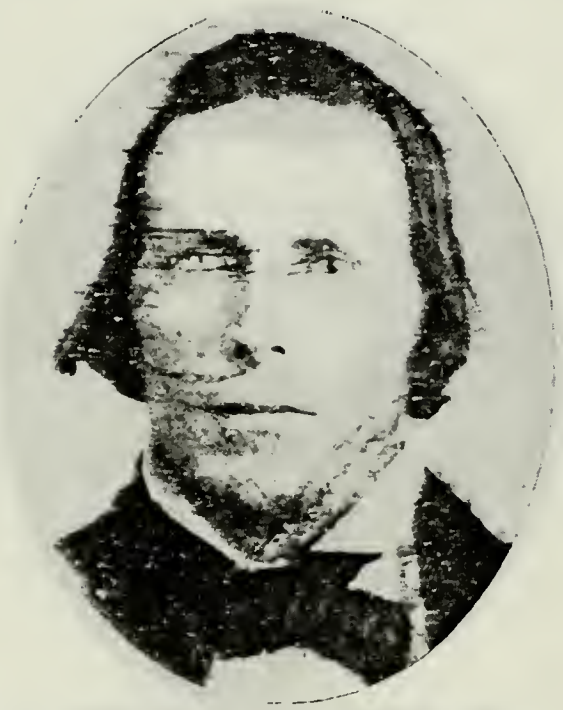

JOHN P. SQUIRE
Born March 30, 1824, in Ohio. Came to Utah in 1848, Lorenzo Snow Company. Seventy. School Teacher. Farmer.

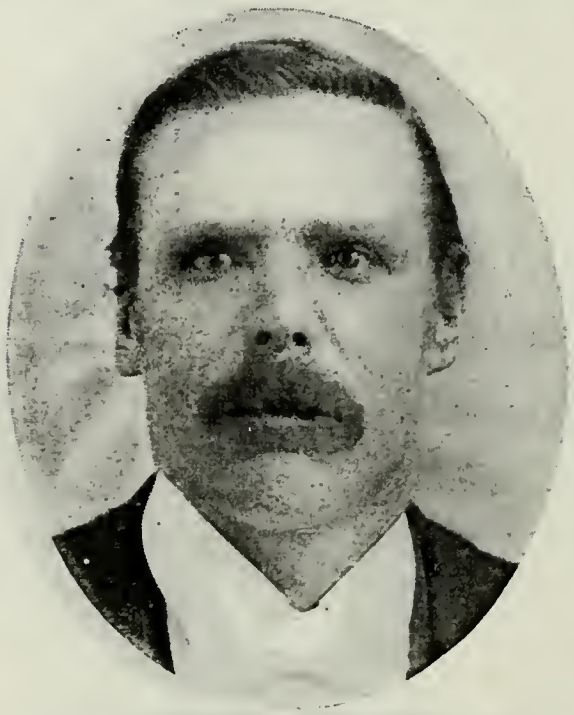

JOHN P. SQUIRE
Son of John P. Squire and Adelia Demill. Born Oct. 9, 1856, Manti, Utah. Farmer. Lives at Manti, Utah.

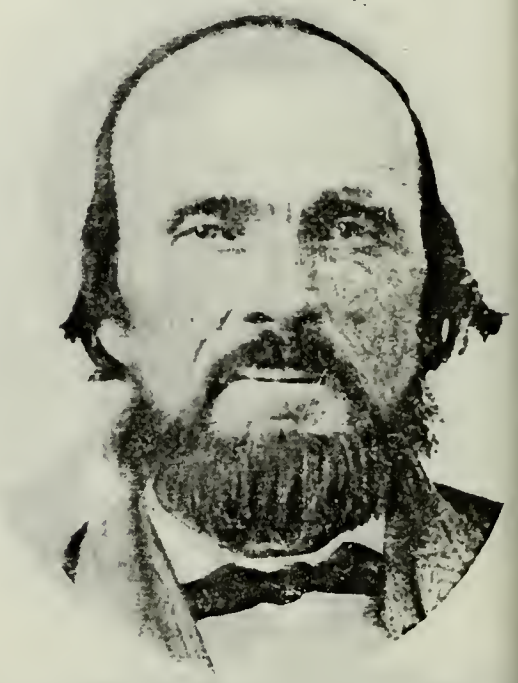

CHARLES PORTER SQUIRES
Born March 22, 1827, Newbury, Geauga Co., Ohio. Came to Utah in 1848, Lorenzo Snow Company. Missionary to Eastern States; High Councilor.

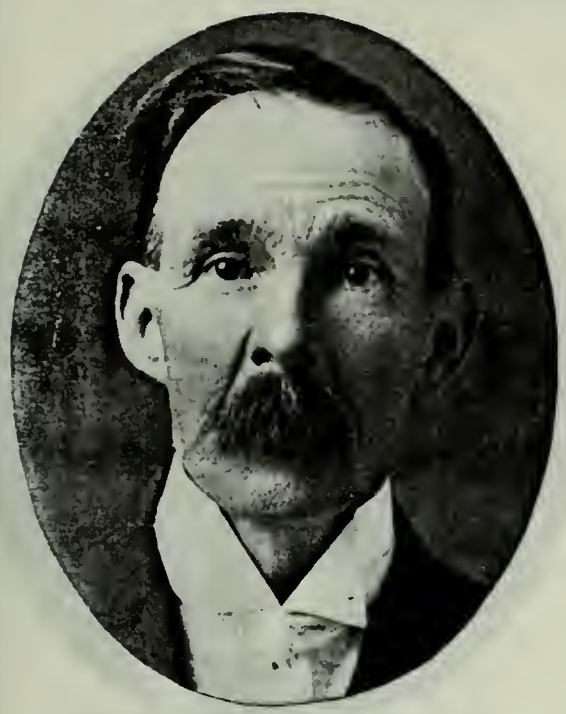

DAVID MERRELL SQUIRES
Son of Charles Porter Squires and Sarah Peters. Born Nov. 18, 1859, Brigham City, Utah. High Priest. Lives at Brigham City, Utah.

LORENZO SNOW
Born April 3, 1814, Mantua, Ohio. Came to Utah in 1848, Captain of his own Company. President of the Church of Jesus Christ of Latter-day Saints.

LESLIE WILFORD WOODRUFF SNOW
Son of Lorenzo Snow and Phoebe Woodruff. Born Feb. 6, 1862, Salt Lake City. President Salt Lake Co. Medical Society. Physician and Surgeon.

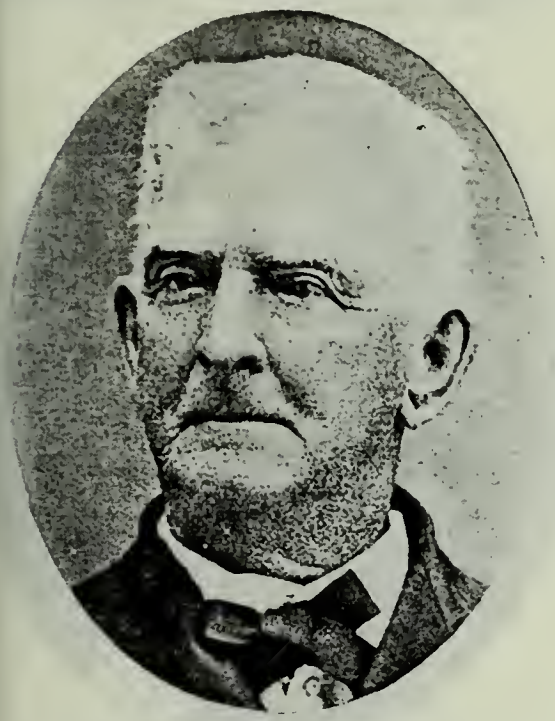

JAMES Q. POWELL
Born Nov. 7, 1807, in Pennsylvania. Came to Utah in 1848, Zera Pulsipher Company. Sheep and Cattle Raiser.

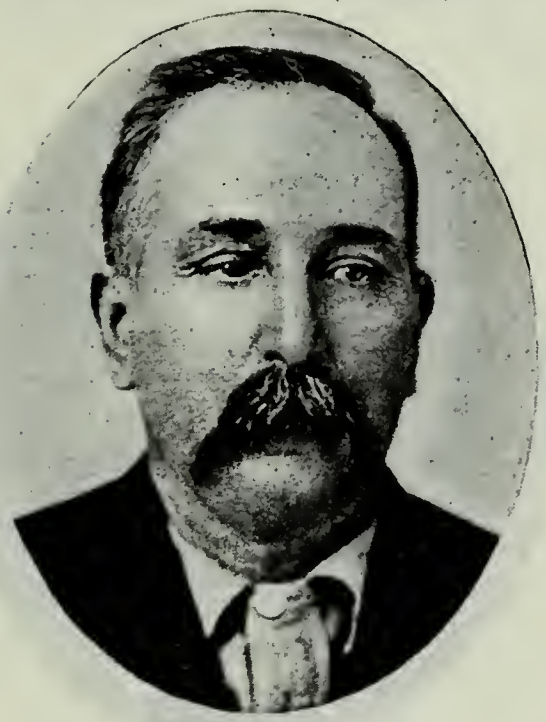

THADDEUS POWELL
Son of James Q. Powell and Mary Jane Cooper. Born Sept. 30, 1854, Salt Lake County, Utah. City Councilman. Director Lehi Commercial and Savings Bank.

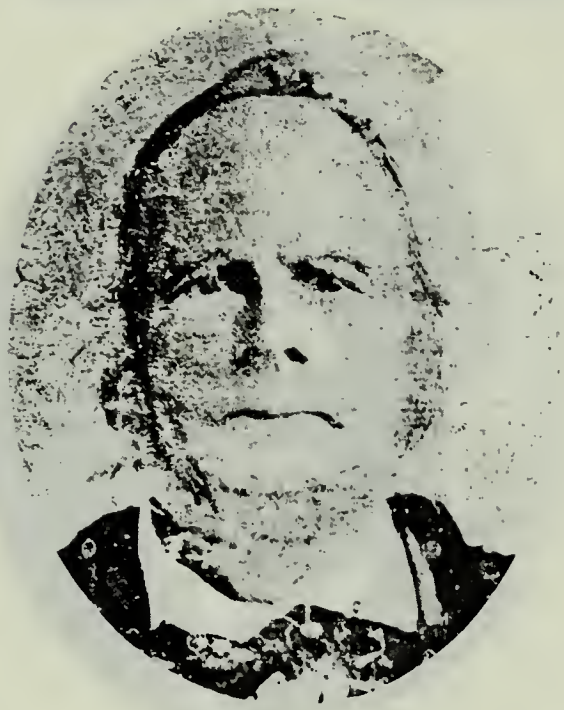

ZERA PULSIPHER
Born June 24, 1789, in Vermont. Came to Utah Sept. 22, 1848, own company. Member High Council. City Councilman. Seventy.

CHARLES PULSIPHER
Son of Zera Pulsipher and Mary Brown. Born April 20, 1830, in Onondaga County, N. Y. Bishop of Huntington Ward; Patriarch. Constable. Carpenter; Farmer.

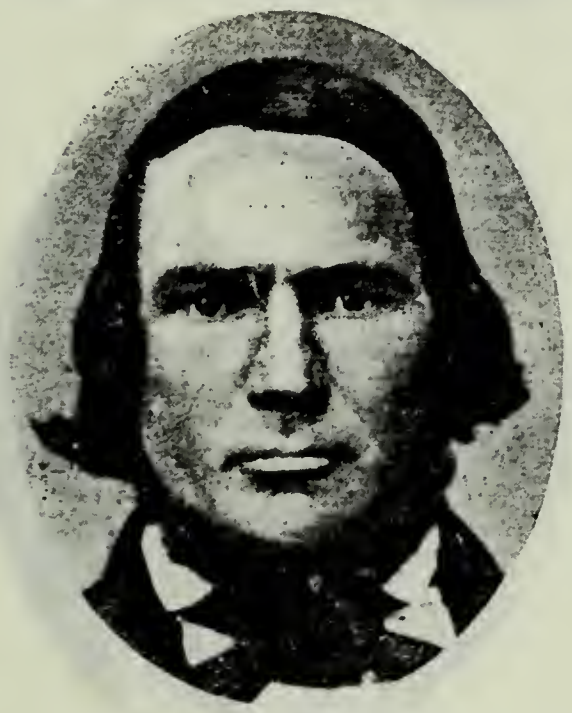

THOMAS L. WHITTLE
Born May 21, 1812, in Upper Canada. Came to Utah in 1848, Zera Pulsipher Company. Bishop's Counselor.

CYRIL CALL
Born June 29, 1785, Woodstock, Vt. Came to Utah in 1849.

ANSON CALL
Son of Cyril Call and Sally Tiffany. Born May 13, 1810, Fletcher, Franklin Co., Vt. Came to Utah Sept. 19, 1848. Councilor in Presidency of Davis Stake.

ANSON VASCO CALL
Son of Anson Call and Mary Flint. Born July 9, 1834.

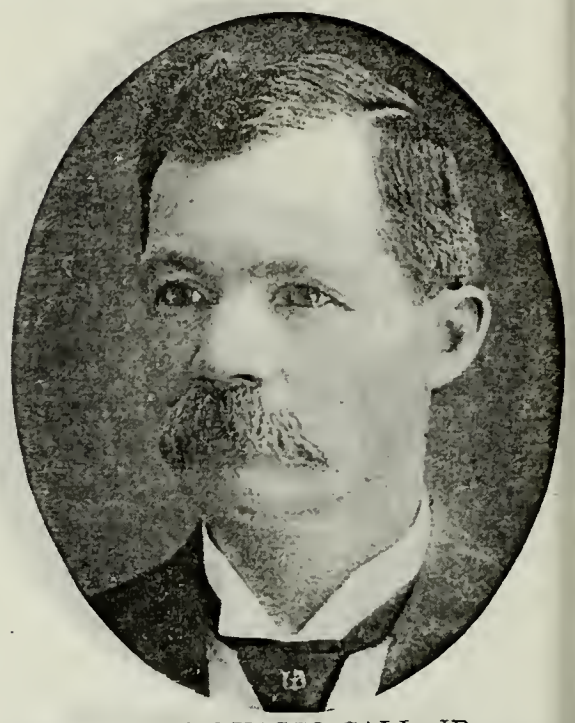

ANSON VASCO CALL, JR.
Son of Anson Vasco Call and Charlotte Holbrook. Born May 23, 1855, Willard, Utah. Counselor in Presidency of Afton Stake. Mayor.

JOSEPH H. CALL
Son of Anson Vasco Call and Charlotte Holbrook. Born Feb. 23, 1857.

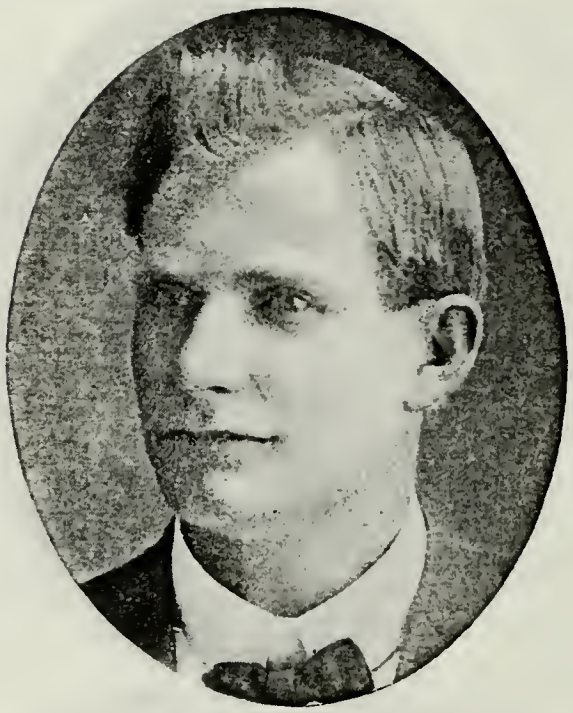

ADOLPHUS ALVIN CALL
Son of Anson Vasco Call, Jr., and Alice Jeanette Farnham. Born Feb. 28, 1879, Bountiful, Utah.

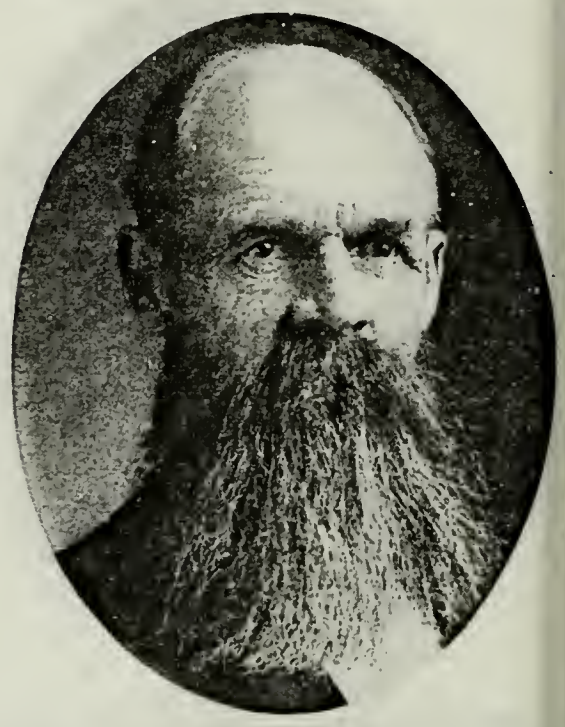

ISRAEL CALL
Son of Anson Call and Ann Mariah Bowen Born July 2, 1854, Fillmore, Utah. High Councilor in Little Colorado Stake. Postmaster.

OMER CALL
Son of Cyril Call and Sally Tiffany. Born Jan. 9, 1834, Madison Ohio. Twin of Homer Call.

JUSTIN D. CALL
Son of Omer Call and Eleanor Jones. Born April 6, 1868, Willard, Utah. Principal Juab Stake Academy.

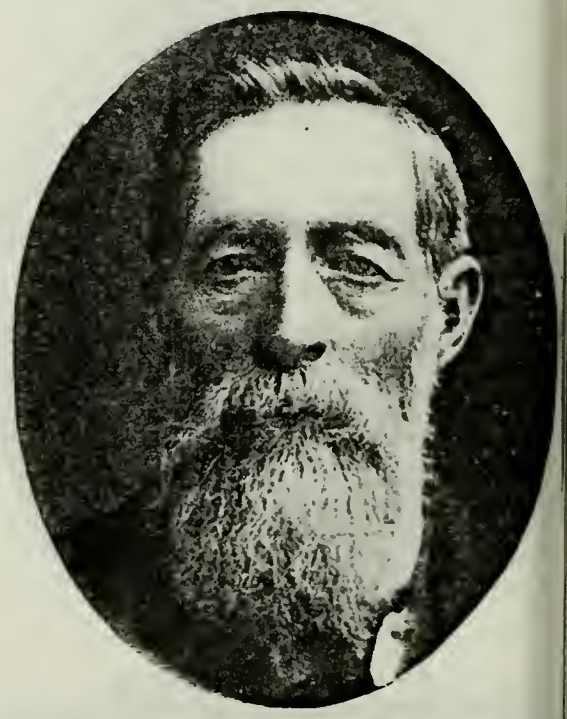

HOMER CALL
Son of Cyril Call and Sally Tiffany. Born Jan. 9, 1834, Madison, Ohio. Farmer and Stockraiser. Twin of Omer Call.

HOMER CHARLES CALL
Son of Homer Call and Nancy Merrill. Born Nov. 30, 1859, Willard, Utah. Rancher.

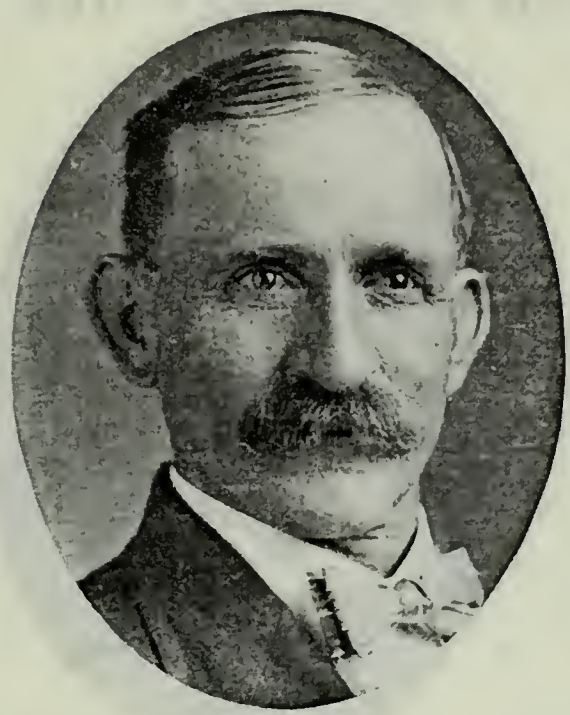

JOSIAH CALL
Son of Homer Call and Nancy Merrill. Born April 18, 1862, Willard, Utah. Councilor in Presidency of Rigby Stake.

JAMES BEAN
Born March 3, 1804, Christian County, Ky. Came to Utah Sept. 14, 1848, Daniel Miller Company. Bishop's Counselor. Farmer.

GEORGE WASHINGTON BEAN
Son of James Bean and Elizabeth Lewis. Born April 1, 1831, Wade County, Ill. Came to Utah Oct. 2, 1847, Jedediah M. Grant Company.

LEO ALBERT BEAN
Son of George Washington Bean and Mary Jane Wall. Born Sept. 1, 1861, Provo, Utah. High Councilor. City Marshal.

VIRGINIUS BEAN
Son of George Washington Bean and Mary Jane Wall. Born July 21, 1872, Provo, Utah. Bishop 2nd Ward, Richfield, Utah. Farmer.

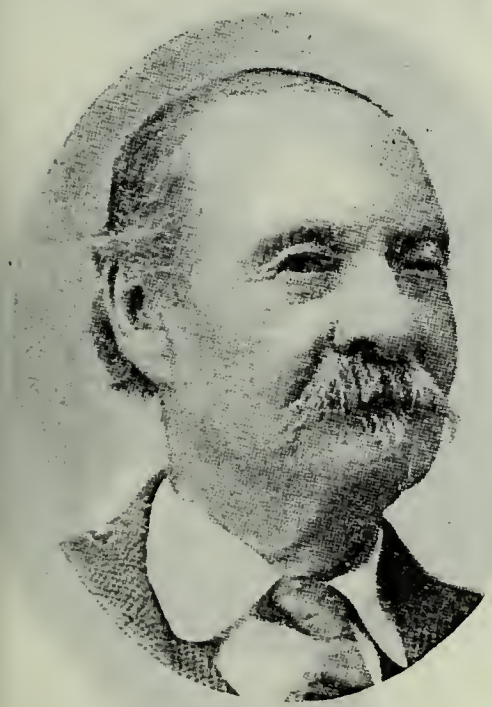

JAMES ADDISON BEAN
Son of James Bean and Elizabeth Lewis. Born March 11, 1834, Adams County, Ill. Indian War Veteran. Farmer; Freighter.

JAMES WILLIAM BEAN
Son of James Addison Bean and Harriet Catherine Fausett. Born Nov. 19, 1853, Provo, Utah. High Councilor. Bookkeeper and Accountant.

DANIEL NEWELL DRAKE
Born June 22, 1819, in New York. Came to Utah in 1848, Daniel Miller Company. Elder.

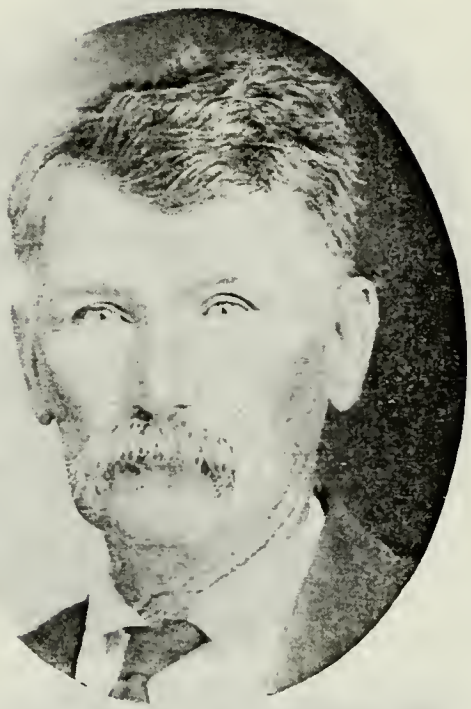

DANIEL N. DRAKE
Son of Daniel Newell Drake and Hannah Kempton. Born in 1853, Ogden, Utah. Elder.

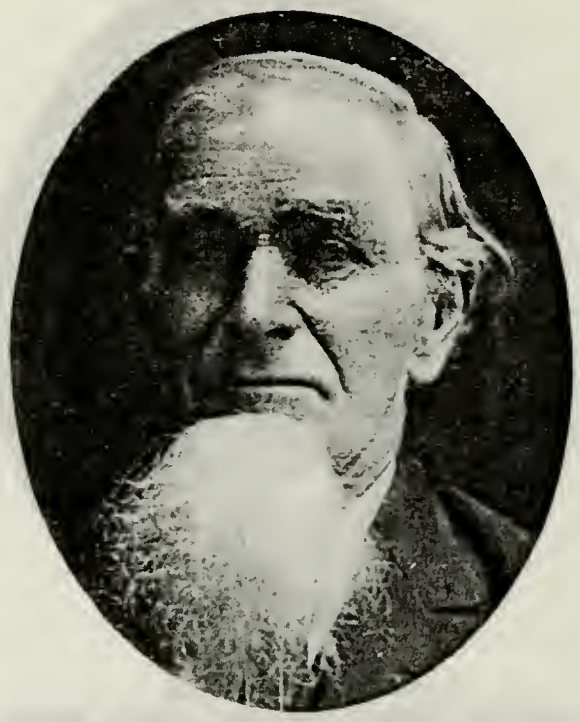

SIDNEY B. KENT
Born Aug. 21, 1828, Portage County, Ohio. Came to Utah Sept. 4, 1848, Daniel Miller Company. High Priest. Captain of Militia of Davis County.

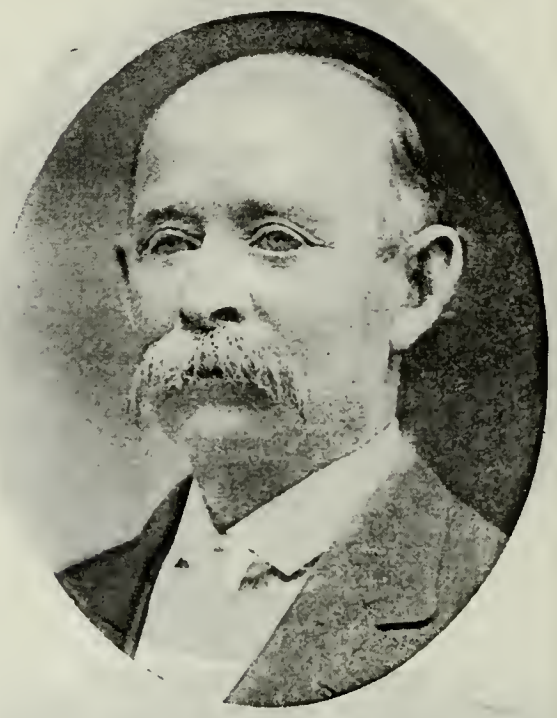

WILLIAM RILEY KENT
Son of Sidney B. Kent and Mary M. Daley. Born March 23, 1855, Bountiful, Utah. Elder; Ward Teacher. Stockraiser.

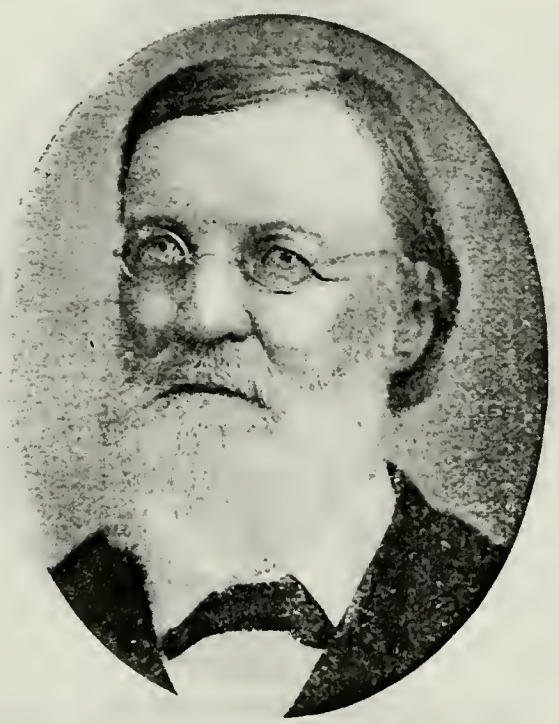

GEORGE MORRIS
Born Aug. 23, 1816, Manchester, Eng. Came to Utah Sept. 22, 1848.

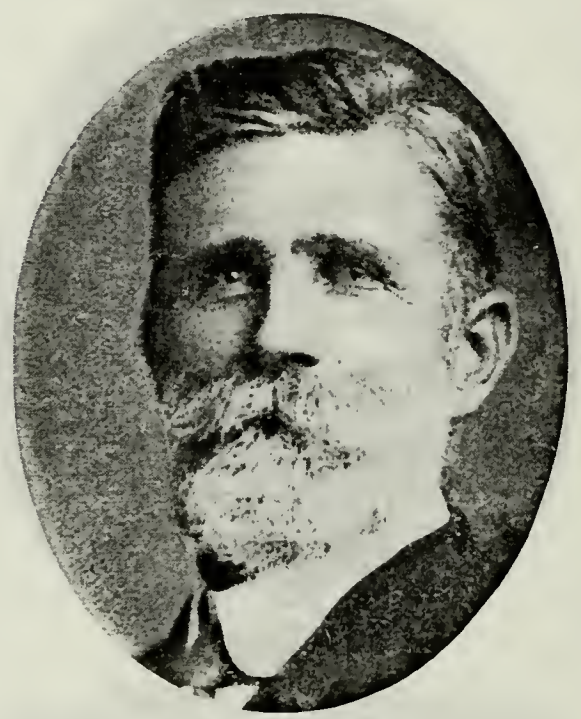

GEORGE V. MORRIS
Son of George Morris and Hannah M. Newburry.

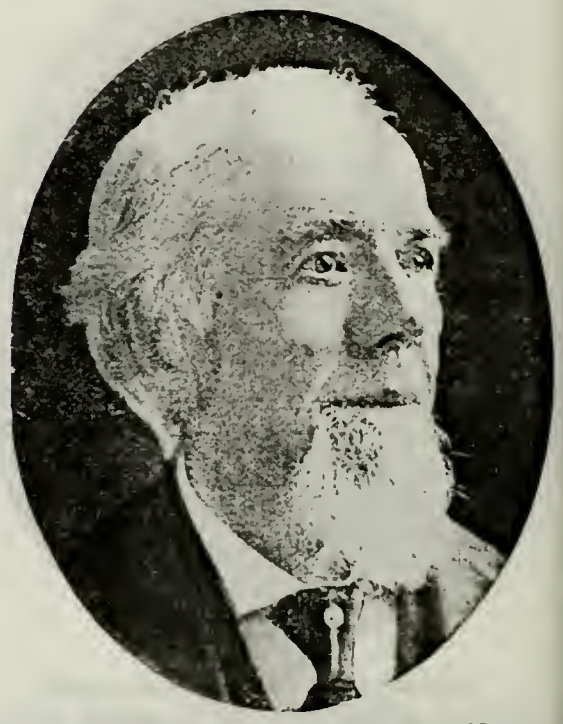

JOSEPH AUGUSTINE PECK
Son of Martin H. Peck, who came to Utah in 1848, Brigham Young Company, and Susan Cluff. Born in April, 1830, in Vermont. High Priest. Blacksmith.

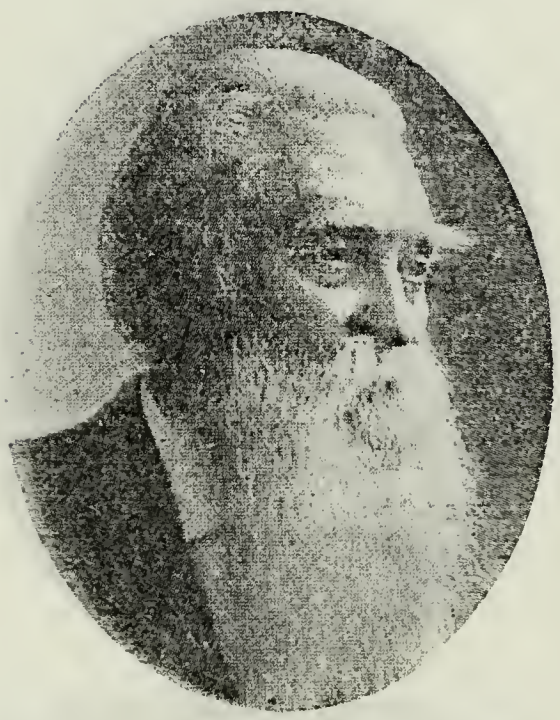

JOHN SMITH
Son of Hyrum Smith and Jerusha Barden. Born Sept. 22, 1832. Patriarch of the Church of Jesus Christ of L. D. S.

JOSEPH FIELDING SMITH
Son of Hyrum Smith and Mary Fielding. Born Nov. 13, 1838, Far West, Caldwell Co., Mo. Came to Utah Sept. 23, 1848.

HYRUM MACK SMITH
Son of Joseph Fielding Smith and Edna Lambson. Born March 21, 1872. Member of the Quorum of Twelve Apostles.

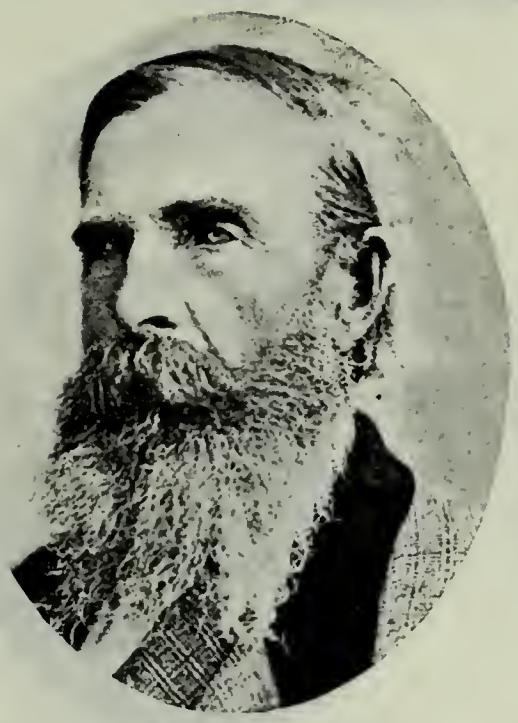

DANIEL ARNOLD MILLER
Born Aug. 11, 1809. Came to Utah Sept. 4, 1848. Captain of his own Company. High Priest; Bishop of Kanesville, Iowa.

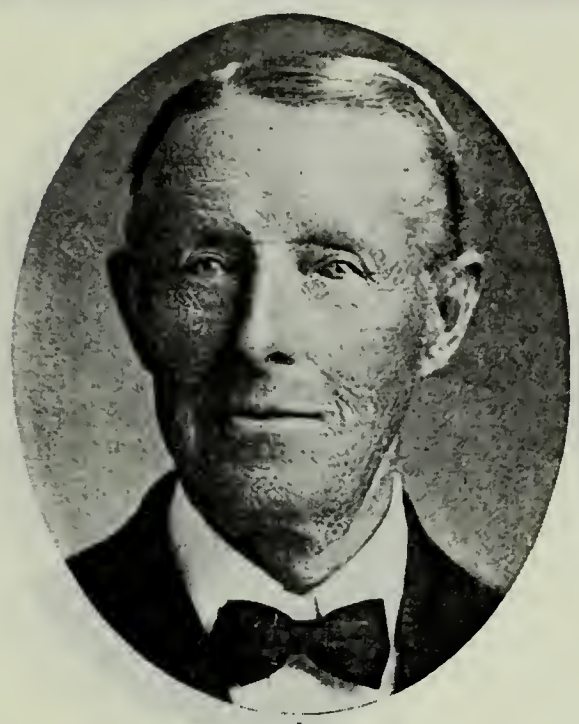

JACOB MILLER
Son of Daniel Arnold Miller and Clarissa Pond. Born Dec. 9, 1835, Quincy, Adams Co., Ill. Patriarch; High Priest; Bishop's Counselor.

JACOB FRANKLIN MILLER
Son of Jacob Miller and Helen Mar Cheney. Born Dec. 10, 1856, Farmington, Utah. President 40th Quorum Seventies. Professor of History in B. Y. C.

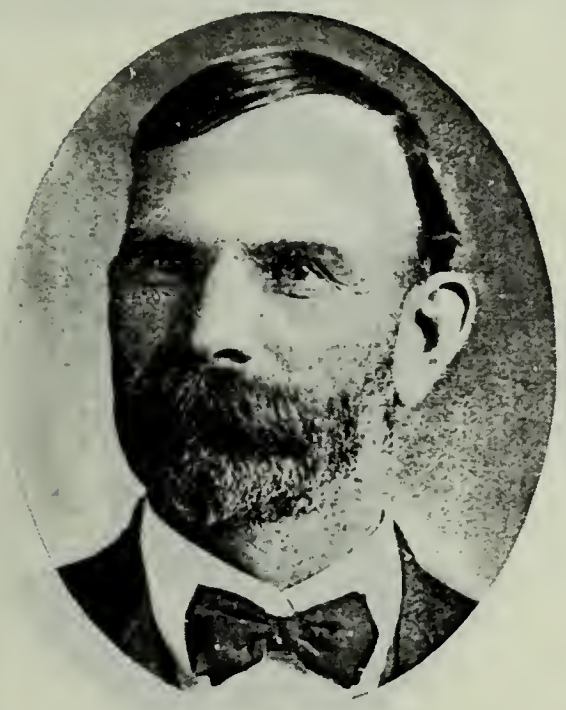

DANIEL G. MILLER
Son of Daniel Arnold Miller and Hanah Bigler. Born May 29, 1859, Farmington, Utah. Bishop of Parker Ward 1902-10; President Yellowstone Stake.

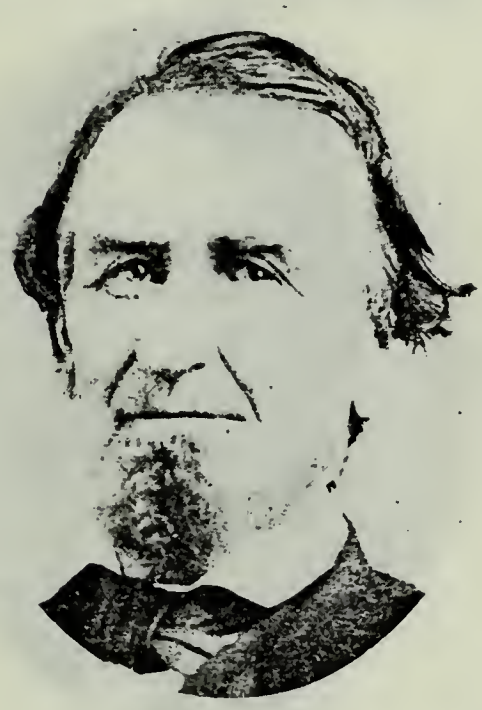

REUBEN MILLER
Born Sept. 4, 1811, Lancaster, Pa. Came to Utah 1849. Bishop Mill Creek Ward. County Commissioner.

REUBEN PARLEY MILLER
Son of Reuben Miller and Rhoda Ann Letts. Born Dec. 22, 1844, Beech Creek, LaSalle Co., Ill. Came to Utah 1848. Member Nauvoo Legion. Called by President Lincoln to guard mail route.

URIAH GEORGE MILLER
Son of Reuben Parley Miller and Margaret Gardner. Born Nov. 28, 1874, Mill Creek, Utah. Bishop Murray 1st Ward. Pres. and Mgr. Utah Products Co. at Murray.

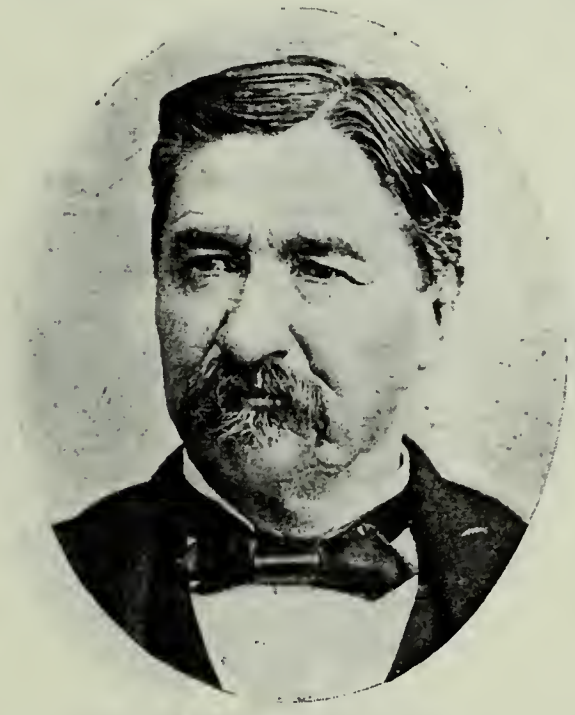

JAMES ANDRUS
Son of Milo Andrus and Abigail Jane Daley. Born June 14, 1835, Florence, Ohio. Came to Utah in 1848. Bishop of St. George Ward; High Councilor.

MILO ANDRUS
Born March 6, 1814, Hartford, Conn. Came to Utah in September, 1850. Captain Independent Company. Bishop; Missionary. Farmer.

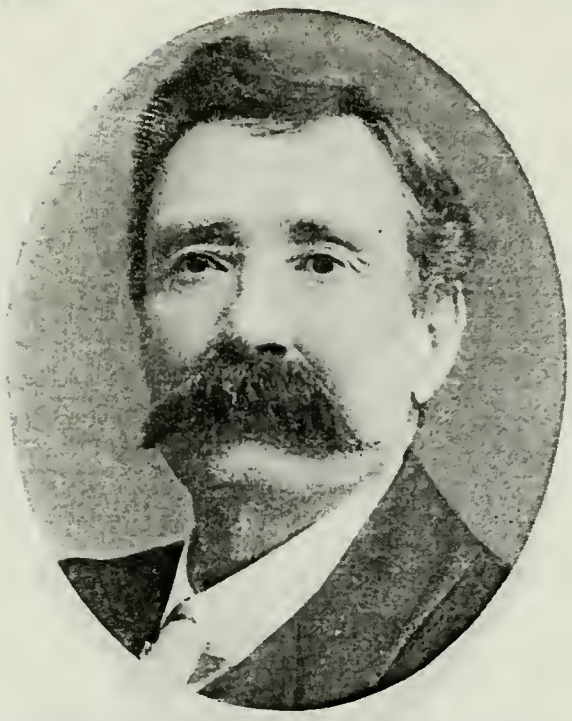

LARON A. ANDRUS
Son of Milo Andrus and Adaline Alexander. Born Jan. 27, 1853, Holliday, Utah. Sunday School Superintendent; Bishop's Counselor.

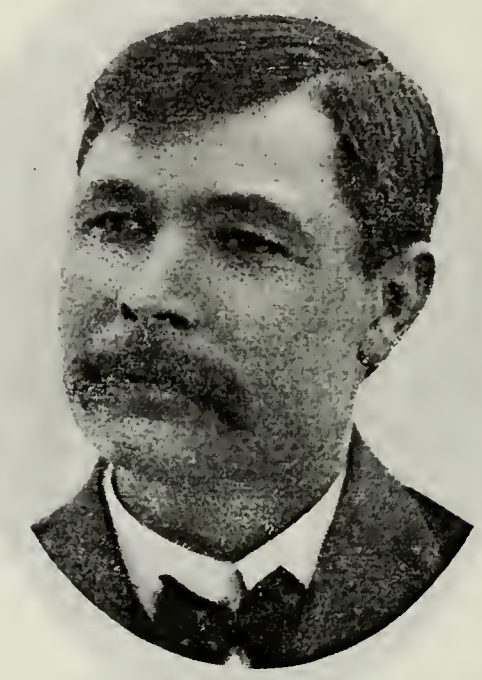

MANSFIELD ANDRUS
Son of Milo Andrus and Margaret Ann Boyce. Born March 4, 1866, West Jordan, Utah. Bishop; Superintendent Sunday Schools at Lodi, 1895.

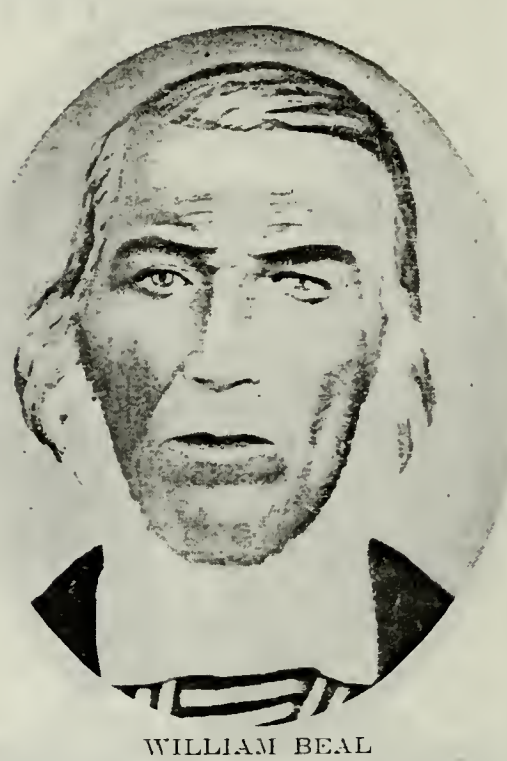

WILLIAM BEAL
Came to Utah Sept. 24, 1848, Heber C. Kimball Company.

JOHN ALMA BEAL
Son of William Beal and Clarissa Allen. Born at Parma, Ohio. Seventy. Indian Fighter. Farmer.

IRA ALLEN BEAL
Son of John Alma Beal and Lavina Esther DeMill. Born June 13, 1862, Manti, Utah. High Priest. President Emery Town Board.

NEWELL KNIGHT BEAL
Son of John Alma Beal and Lavina Esther DeMill. Born April 1, 1867, Manti, Utah. Bishop Ferron Ward. Farmer; Apiarist.

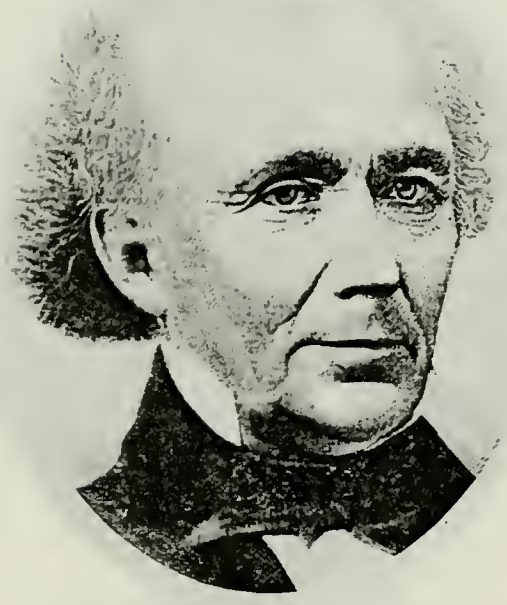

JOHN MILTON BERNHISEL
Born July 23, 1799, Sandy Hill, Pa. Came to Utah Sept. 21, 1848, Heber C. Kimball Company. First Territorial Representative to United States Congress.

JOHN MILTON BERNHISEL
Son of John Milton Bernhisel and Julia Ann Haight. Born Dec. 21, 1846, Winter Quarters, Iowa. Black Hawk Indian War Veteran.

JOSEPH HENRY BYINGTON
Born Jan. 25, 1829, Thelfield, Ohio. Came to Utah Sept. 20, 1848, Heber C. Kimball Company. Seventy.

JAMES HENRY BYINGTON
Son of Joseph Henry Byington and Hannah Molland. Born April 4, 1865, Ogden, Utah. Bishop's Counselor. Sunday School Superintendent, Lava Ward.

SAMUEL CLARK
Came to Utah Sept. 24, 1848, Heber C. Kimball Company. Tanner.

JOSEPH CLARK
Son of Samuel Clark and Rebecca Garner. Born April 26, 1828, in Clinton County, Ohio. Bishop's Counselor. Member Mormon Battalion. Farmer.

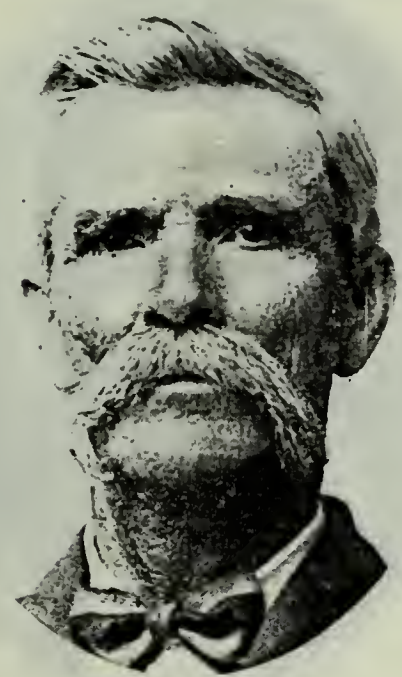

JOSEPH CLARK, JR.
Son of Joseph Clark and Sarah Jane Topham. Born Oct. 23, 1850. Provo, Utah. Indian War Veteran. Farmer.

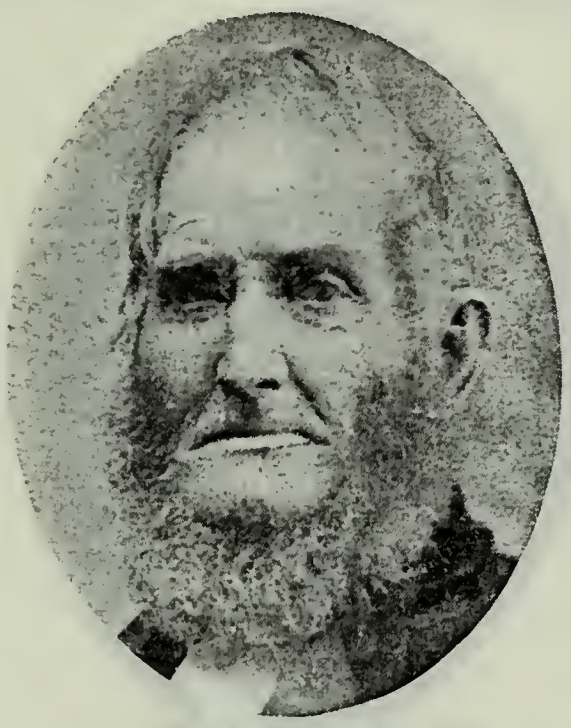

THOMAS COLBORN
Born Aug. 3, 1801, in Wayne County, N. Y. Came to Utah in 1848, Heber C. Kimball Company. High Priest. Farmer.

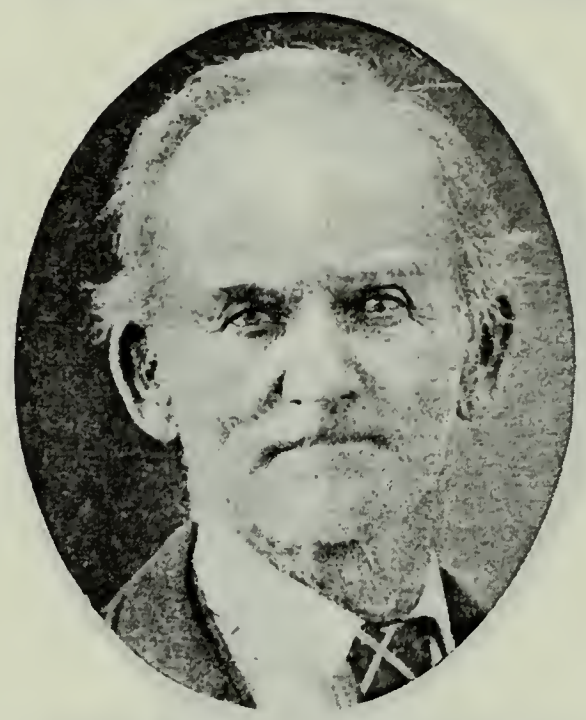

PETER W. CONOVER (COWNOVER)
Born Sept. 19, 1807 Woodford County, Ky. Came to Utah Sept. 24, 1848, Heber C. Kimball Company. Colonel in Black Hawk Indian War.

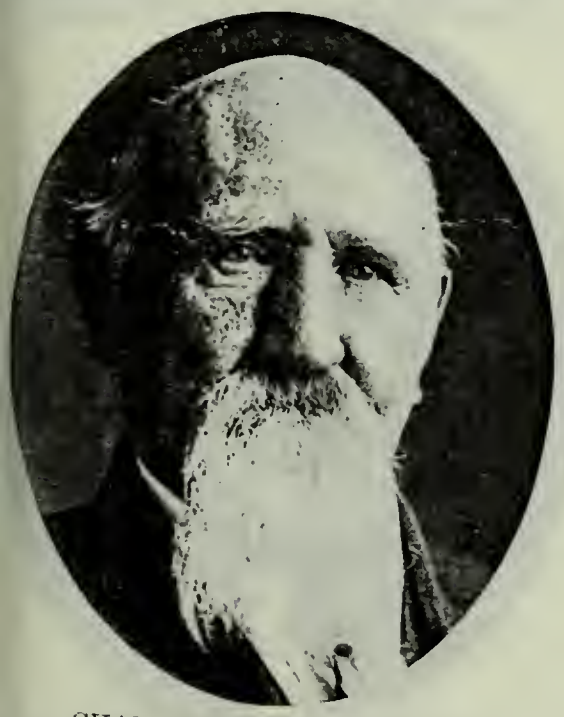

CHAUNCEY HARVEY COOK
Born Nov. 26, 1843, Nauvoo, Ill. Came to Utah Sept. 24, 1848, Heber C. Kimball Company. Bishop's Counselor. Farmer and Stockraiser.

JEHU COX
Born Sept. 5, 1803, Knox County, Ky. Came to Utah Sept. 24, 1848, Heber C. Kimball Company. Bishop's Counselor. Road Supervisor.

ELIAS COX
Son of Jehu Cox and Sarah Pyle. Born Jan. 15, 1835, Putnam County, Ind. Bishop Huntington Ward. Indian War Veteran.

JAMES DUNCAN
Born May 1, 1794, in Robertson County, Tenn. Came to Utah Sept. 24, 1848, Heber C. Kimball Company. Farmer.

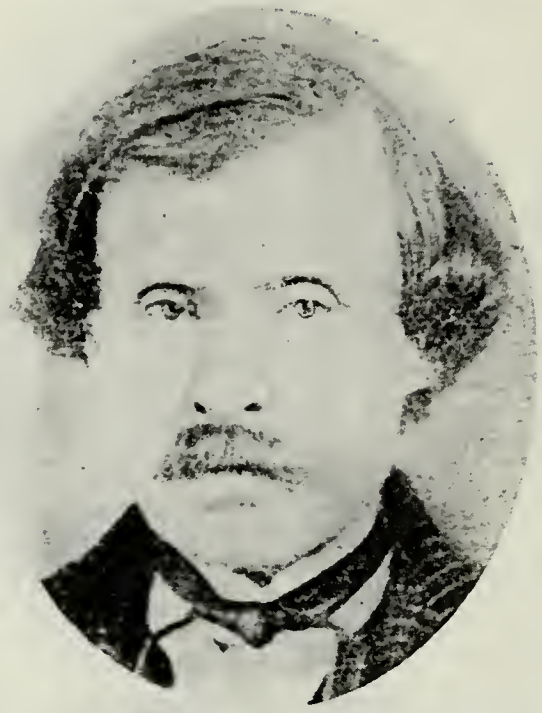

EDWARD P. DUZETT
Came to Utah Sept. 24, 1848, Heber C. Kimball Company. Drummer in Nauvoo Legion. Teacher.

EDWARD HANMER DUZETT
Son of Edward P. Duzett and Mary Adaline Ewing. Born Jan. 1, 1861, at Salt Lake City. Farmer and Stockraiser; Merchant.

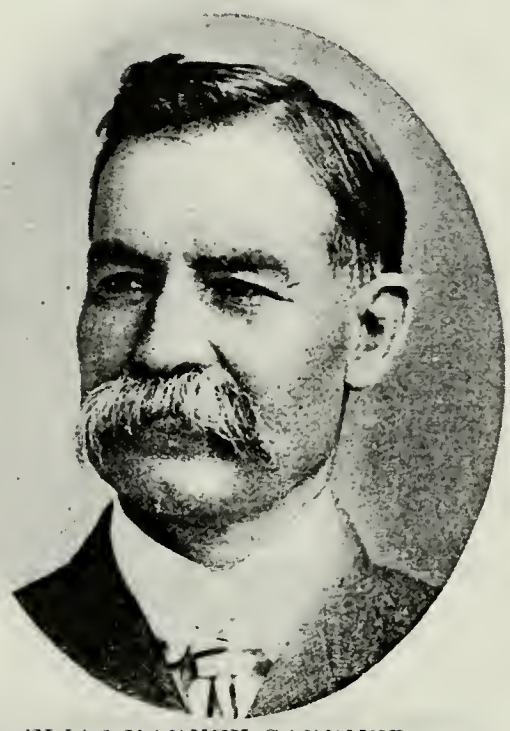

ELIAS HARVEY GARDNER
Son of Walter A. and Martha A. Gardner, who came to Utah in 1848. Heber C. Kimball Company. Born Dec. 5, 1855, Payson, Utah. Carpenter; Farmer.

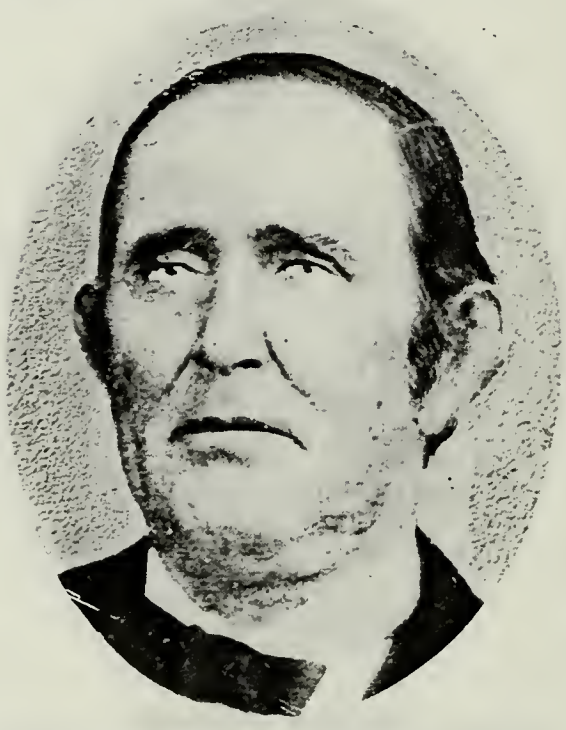

HERVEY GREEN
Born Dec. 4, 1806, in New York. Came to Utah in 1848. Heber C. Kimball Co.

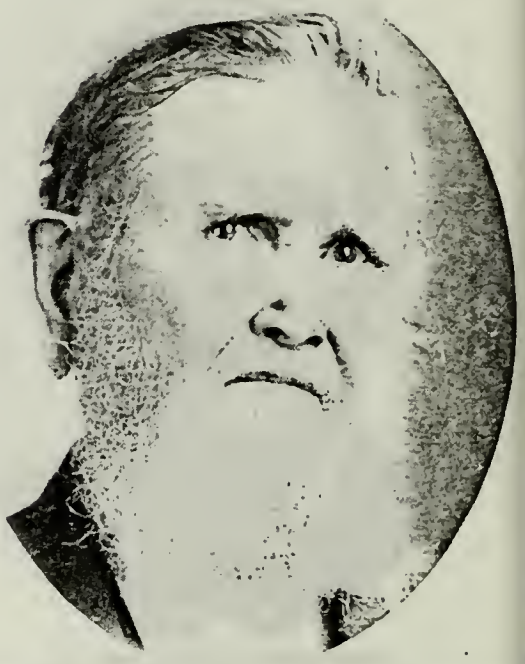

AMMON GREEN
Son of Hervey Green and Sally Ann Pickard. Born April 22, 1833, Kaw Township, Jackson Co., Mo. Superintendent Sunday Schools; Missionary. Constable.

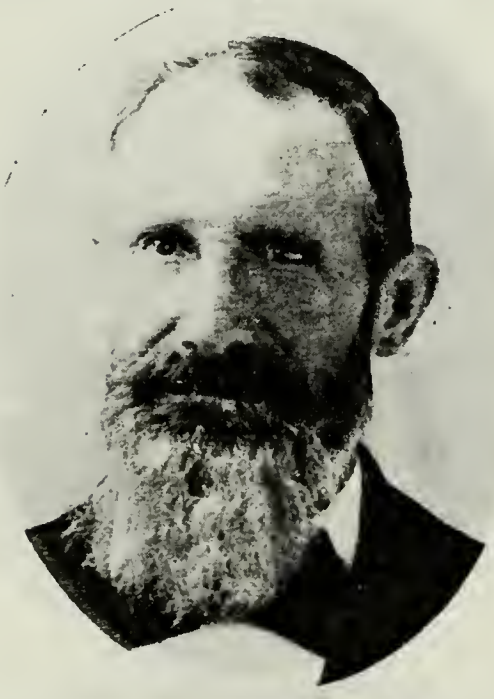

ALMA HELAMAN HALE
Came to Utah in 1848. Early settler, first at Grantsville, then at Smithfield; later moving to Logan.

ALMA HELAMAN HALE, JR.
Son of Alma Helaman Hale and Elizabeth Walker. Born Dec. 16, 1867. Oneida Stake Clerk; Stake President Y. M. M. I. A.; High Councilor.

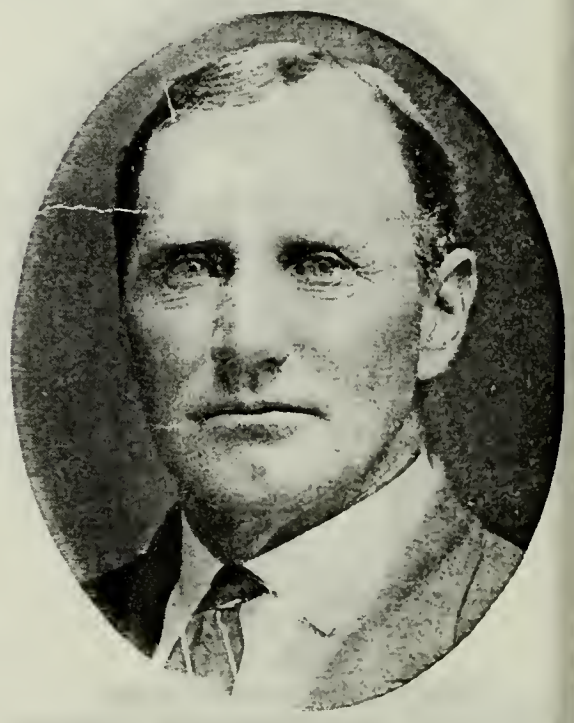

EDGAR DANIEL HALE
Born Jan. 3, 1868, Grantville, Utah. Sunday School Superintendent; Secretary Elders Quorum. Justice of Peace. Farmer and

ARTHUR WILLARD HALE
Son of Alma Helaman Hale and Ellen V. Clark. Born July 3, 1871, Grantsville, Utah. President Y. M. M. I. A. Groveland Ward, Idaho; Ward Teacher.

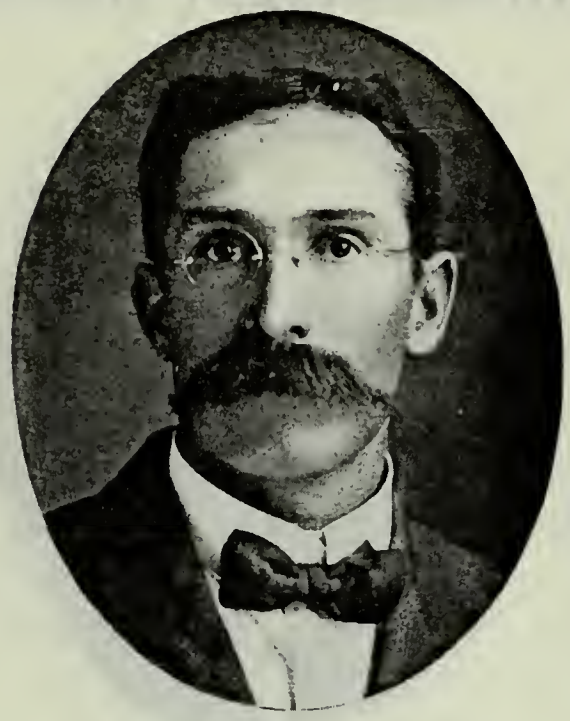

JOHNATHAN H. HALE
Son of Alma Helaman Hale and Sarah Ann Clark. Born Aug. 10, 1875, Grantsville, Utah. Sunday School Superintendent; Stake Supt. Y. M. M. I. A. Farmer.

ERNEST FREDERICK HALE
Son of Alma Helaman Hale and Sarah A. Clark. Born Sept. 4, 1863, Grantsville, Utah. Bishop Cleveland Ward. Founder and President Cleveland Co-op.

AROET C. HALE
Born Aug. 17, 1869, Grantsville, Utah. Member of Bishopric, Mound Valley, Idaho, also of Stake Sunday School Board.

AROET LUCIUS HALE
Born May 18, 1828, Dover, N. H. Came to Utah, in September, 1848, with Heber C. Kimball Company. Member first Bishopric Grantsville, Utah.

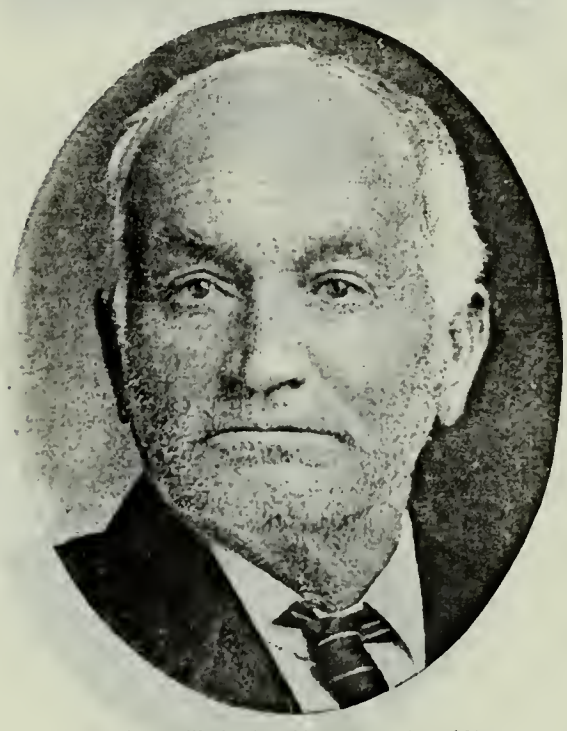

AROET LUCIUS HALE, JR.
Son of Aroet Lucius Hale and Olive Whittle. Born June 6, 1850, Salt Lake City. Pioneer to Bear Lake Valley 1869, and to Star Valley 1885.

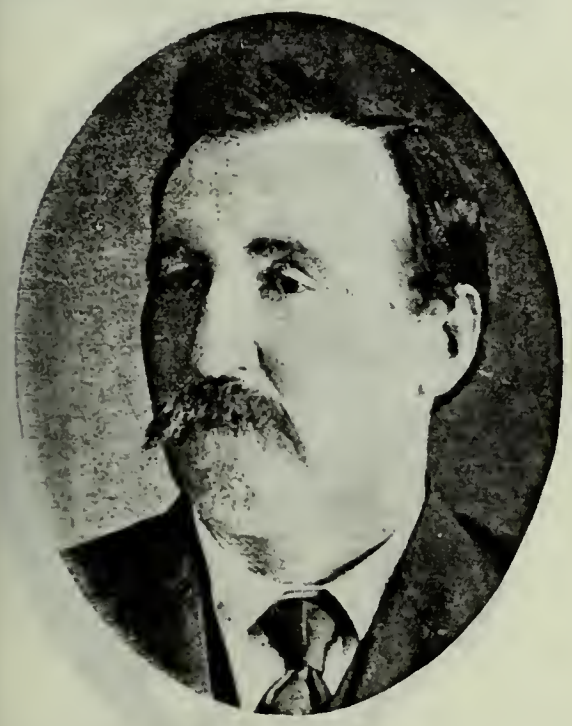

AROET LUCIUS HALE III.
Son of Aroet Lucius Hale, Jr., and Eliza Ann Lee. Born Dec. 20, 1870, Liberty, Idaho. Lives at Afton, Wyo.

BENJAMIN WALTER HALE
Son of Aroet Lucius Hale and Charlotte Cook. Born Nov. 20, 1871, Grantsville, Utah. Missionary to S. W. States. Home: Afton, Wyo.

MORRIS J. HALE
Son of Aroet Lucius Hale and Charlotte Cook. Born May 19, 1879, Grantsville, Utah. Mayor of Afton, Wyo. Farmer; Stockraiser.

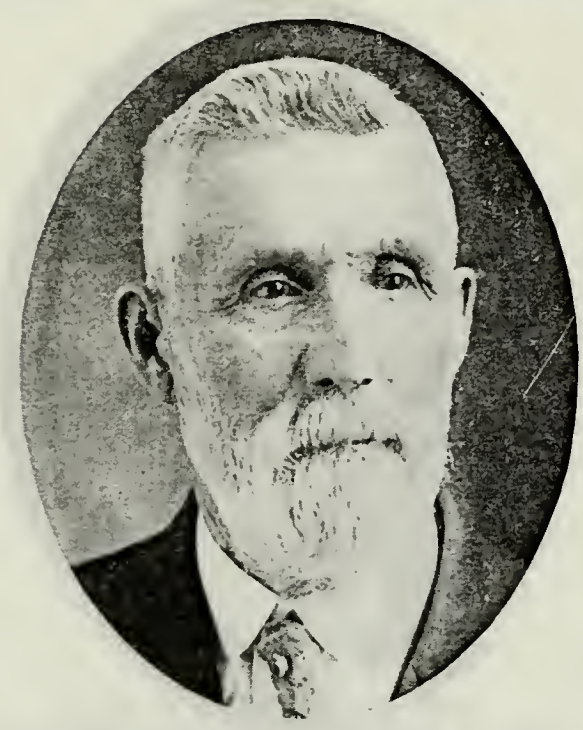

SOLOMON H. HALE
Son of Jonathan Harriman Hale and Olive Boynton. Born April 20, 1839, Quincy, Ill. Came to Utah 1848. Heber C. Kimball Company. Councilor in Presidency of Oneida Stake.

JESSE P. HARMON
Born Aug. 11, 1795, Rupert, Bennington Co., Vt. Came to Utah Oct. 5, 1848, Heber C. Kimball Company. Pres. 11th Quorum Seventies.

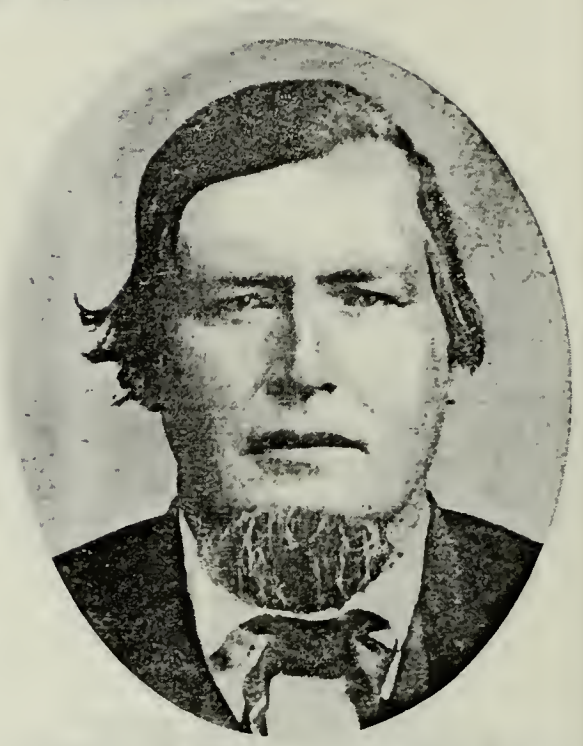

APPLETON MILO HARMON
Son of Jesse P. Harmon and Anna Barnes. Born May 29, 1820, Conneaut, Pa. Came to Utah July 24, 1847, Brigham Young Company. Indian War Veteran.

JESSE MARTIN HARMON
Son of Appleton Milo Harmon and Elmeda Stringham. Born July 19, 1868, Toquerville, Utah. President Utah Timber & Coal Company.

ANSIL PERCE HARMON
Son of Jesse P. Harmon and Anna Barnes. Born April 5, 1832, Conneaut, Pa. Came to Utah Oct. 5, 1848, Heber C. Kimball Company. High Priest.

WILLIAM HARRIS
Born June 8, 1836, Williamson County, Tenn. Came to Utah 1848. Heber C. Kimball Company. City Councilman.

CHARLES ZERA HARRIS
Son of William Harris and Emeline Whittle. Born March 9, 1864, Richmond, Utah. Founder and owner Peoples Mercantile Co. Richmond.

JOHN CHESTER HITCHCOCK
Born March 3, 1832, Warsaw, Genesee Co., N. Y. Came to Utah 1848. Heber C. Kimball Company. High Priest. Black Hawk

WILLIAM HENRY HITCHCOCK
Son of John C. Hitchcock and Petrea Jensen. Born May 26, 1870, Spring City, Utah. Bishop of Clawson. County Road Com-

CHARLES WESLEY HUBBARD
Born Feb. 7, 1810, Sheffield, Mass. Came to Utah 1848, Heber C. Kimball Company. First Bishop of Willard 1851-56.

JAMES WILLARD HUBBARD
Son of Charles W. Hubbard and Sophia Pollard. Born Feb. 12, 1861, Willard, Utah. Bishop Bench Ward; High Councilor.

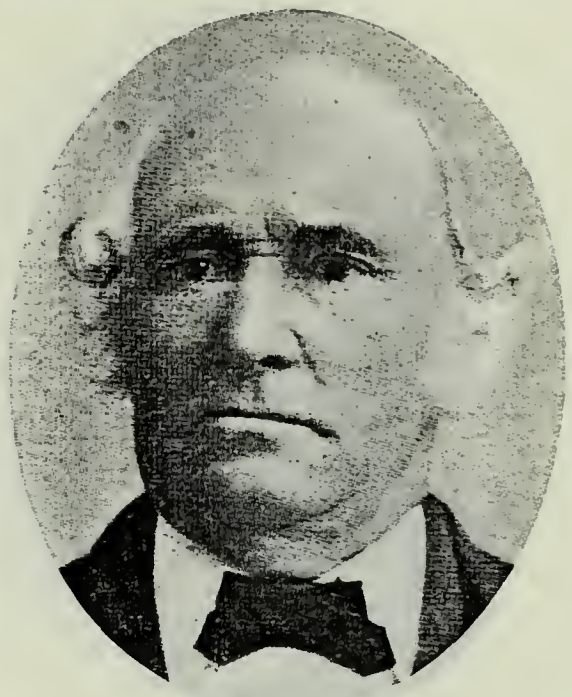

THOMAS E. JONES
Born April 5, 1811, Bishop's Frome, Herefordshire, Eng. Came to Utah 1848, Heber C. Kimball Company. High Priest.

JOSEPH WILFORD JONES
Son of Thomas E. Jones and Jane Nelson. Born Aug. 27, 1864, West Weber, Utah. Bishop; Superintendent Sunday Schools.

JOSEPH THOMAS JONES
Son of Joseph Wilford Jones and Harriet A. Robinson. Born Nov. 18, 1887.

WILLIAM PARSONS JONES
Born Aug. 20, 1837, Bosbery, Herefordshire, Eng. Came to Utah Fall 1848, Heber C. Kimball Company. Bishop. Member of Utah Militia.

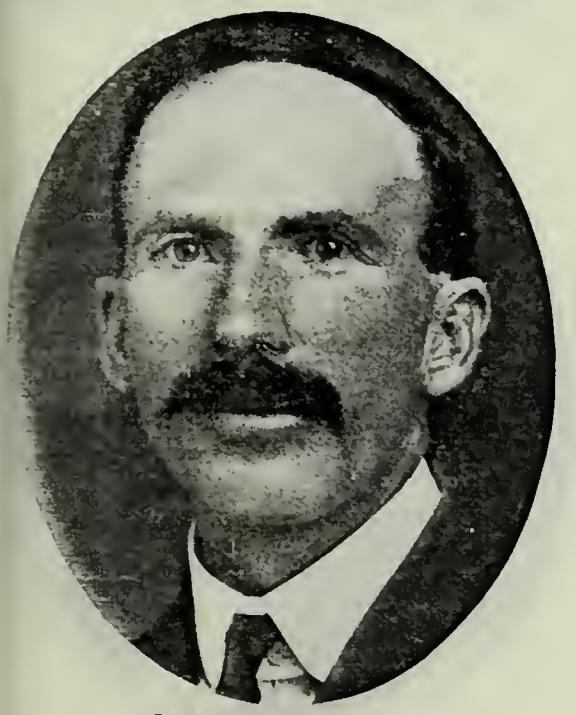

JAMES F. JONES
Son of William Parsons Jones and Elizabeth Shaw. Born Jan. 18, 1869, South Weber, Utah. Sunday School Superintendent; Ward Clerk.

GEORGE MAYER
Born in 1805. Came to Utah Sept. 24, 1848, Heber C. Kimball Company. Patriarch. Farmer.

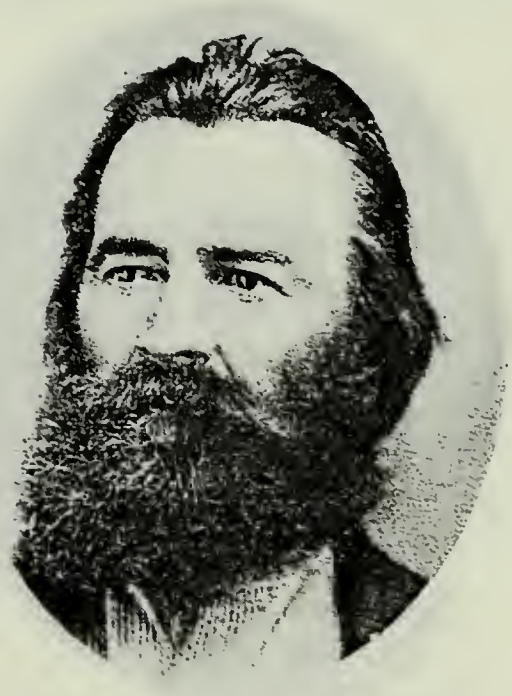

JOHN S. LOTT
Came to Utah in 1848, Heber C. Kimball Company. High Priest. Sheriff of Utah County. Indian War Veteran; took part in Echo Canyon Trouble.

ALBERT MILES
Born Jan. 22, 1812. Came to Utah Sept. 3, 1848, Heber C. Kimball Company. Seventy. Member of Nauvoo Legion. Indian War Veteran.

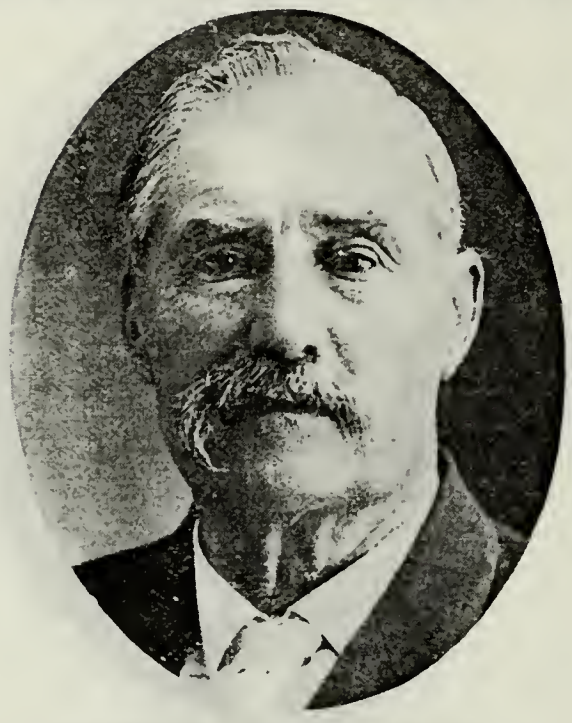

EDWIN RUTHVEN MILES
Son of Albert Miles and Maria Veits. Born May 25, 1838, Parkman, Geauga Co., Ohio. High Priest: Pres. 17th Quorum. Seventies.

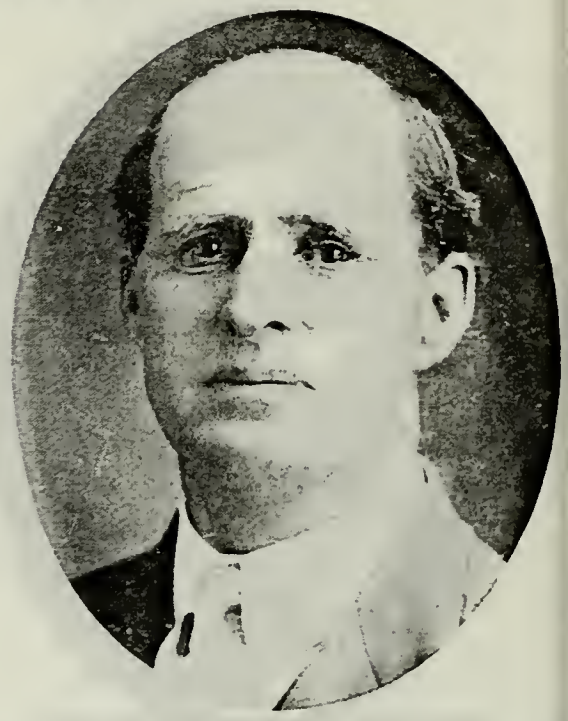

EDWIN RUTHVEN MILES, JR.
Son of Edwin Ruthven Miles and Jane Ruth Wakefield. Born Oct. 3, 1858, Utah. Bishop 1st Ward, Smithfield. Merchant. Banker.

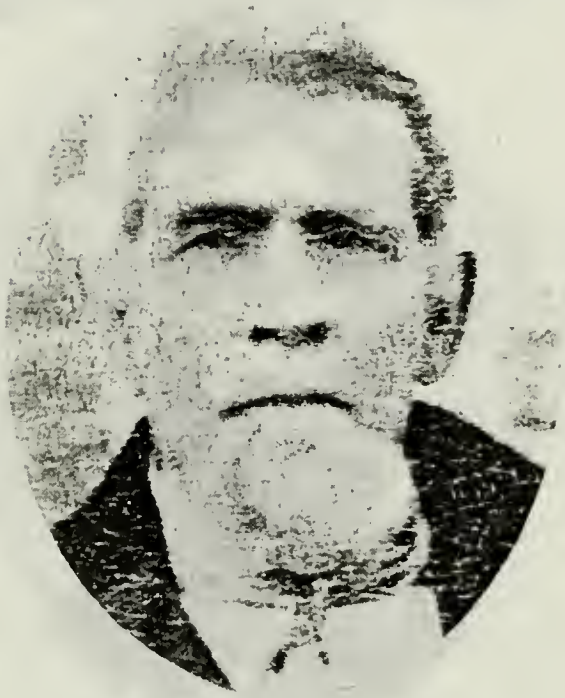

JAMES WILLEY NORTON
Born Aug. 6, 1822, Wayne County, Ohio. Came to Utah Sept. 24, 1848, Heber C. Kimball Company. Seventy. Minuteman. Sheriff.

LEANDER D. NORTON
Son of James Willey Norton and Nancy Lammer. Born Feb. 17, 1858, Lehi, Utah.

WILLIAM GEORGE PETTEY
Son of Albert Pettey and Catherine Pettey. He and his father came to Utah Sept. 24, 1848, Heber C. Kimball Co. He was born Sept. 3, 1831, Henry County, Tenn. Bishop.

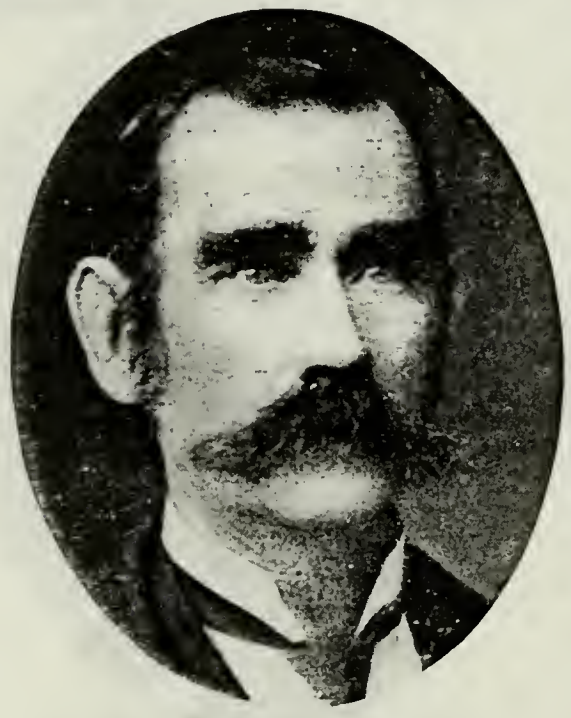

HEBER C. KIMBALL PETTEY
Born Dec. 29, 1840, Missouri. Came to Utah Sept. 24, 1848, Heber C. Kimball Company. Seventy.

JOSEPH HENRY PETTY
Born June 12, 1848, Loop Fork, Neb. Came to Utah 1848. Bishop's Counselor. Mechanic.

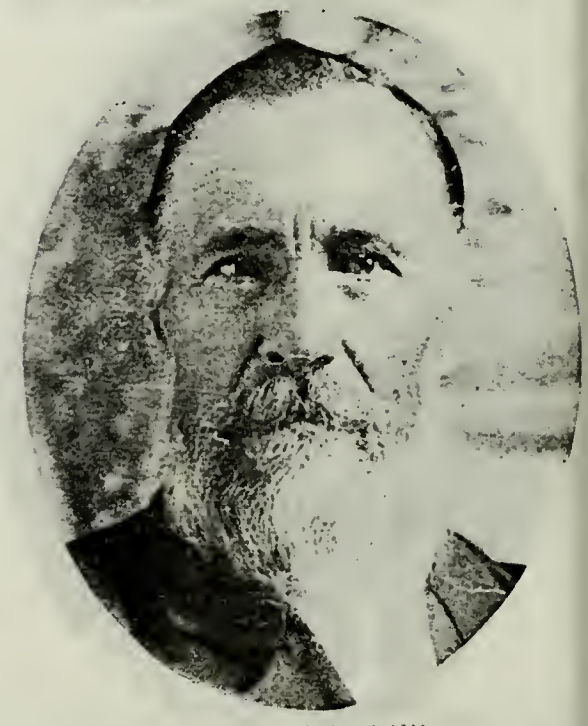

HENRY ROPER
Born Feb. 9, 1836, Tornton Bridge, Lincolnshire, Eng. Came to Utah Sept. 21, 1848, Heber C. Kimball Company. High Priest. Indian War Veteran. Farmer.

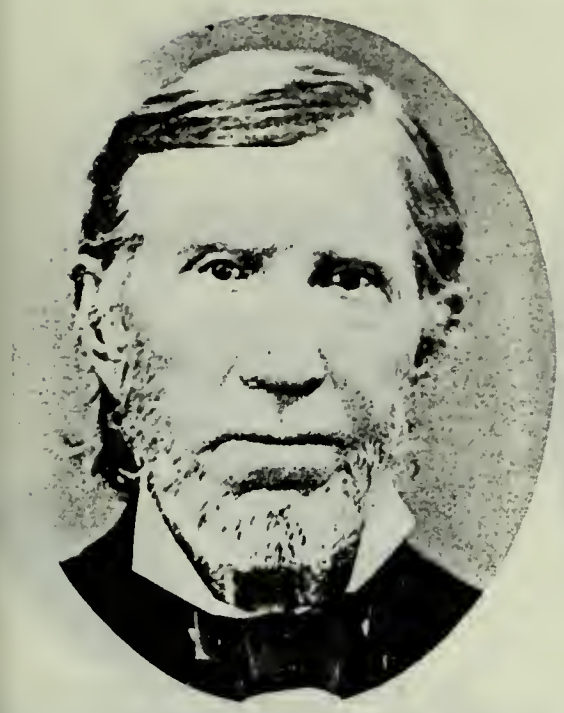

THURSTON SIMPSON
Born Dec. 11, 1808, Norway. Came to Utah 1848 Heber C. Kimball Company. Seventy. Farmer.

JOHN SIMPSON
Son of Thurston Simpson and Mary Sophia Barlin. Born in Lee County, Iowa. Came to Utah 1848, Heber C. Kimball Company. High Priest.

JOHN A. WARNER
Son of John E. Warner, who came to Utah 1848, Heber C. Kimball Company, and Eunice B. Billings. Born Oct. 24, 1852, Manti, Utah.

ALVAH ALEXANDER
Born March 12, 1799, Acworth, N. H. Came to Utah Oct. 3, 1852, Harmon Cutler Company. Farmer.

HENRY SAMUEL ALEXANDER
Son of Alvah Alexander and Phoebe Houston. Born July 12, 1823, Washington County, Vt. Came to Utah September, 1848, Livingston-Kimball Company. Patriarch.

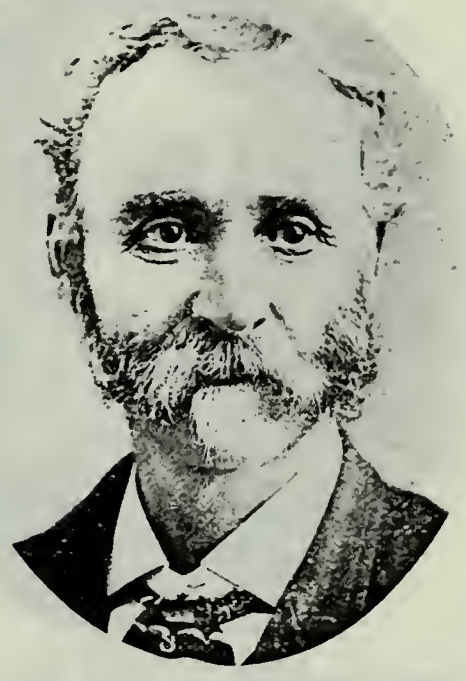

ALVAH J. ALEXANDER
Son of Alvah Alexander and Phoebe Houston. Born Sept. 21, 1831, Northfield, Vt. Came to Utah Oct. 3, 1852, Harmon Cutler Company.

ALVAH ALEXANDER
Son of Alvah J. Alexander and Elizabeth Soule. Born June 11, 1858.

WILLIAM ANDREW BILLS
Born Aug. 5, 1825, Pittsburgh, Pa. Came to Utah September, 1848. Bishop South Jordan Ward.

GORDON SILAS BILLS
Son of William Andrew Bills and Emeline Beckstead. Born March 18, 1854, West Jordan, Utah. Bishop Riverton Ward.

WILLIAM F. CAHOON
Born Nov. 7, 1813, Harpersfield, Ohio. Came to Utah September, 1848. High Priest; Missionary. Carpenter.

DUDLEY CHASE
Born May 22, 1835, Livingston County, N. Y. Came to Utah Sept. 27, 1848. Counselor in Bishopric of Harrisville Ward.

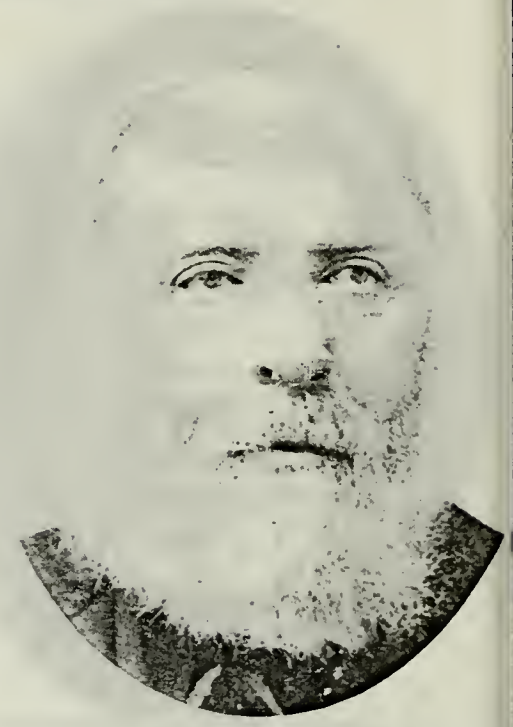

GEORGE CURTIS
Born Oct. 27, 1823, Oakland, Mich. Ca to Utah Oct. 7, 1848. High Priest. Me ber Building Committee Payson Tabernac

CARSON C. DRAPER
Son of Zemira Draper, who came to Utah September, 1848, and Amy Terry. Born Jan. 29, 1865, Rockville, Utah. Assistant Sunday School Superintendent.

JOSEPH FIELDING
Born 1817, Honiton, Eng. Came to Utah September, 1848. Pres. first Elders who went to England on Missions.

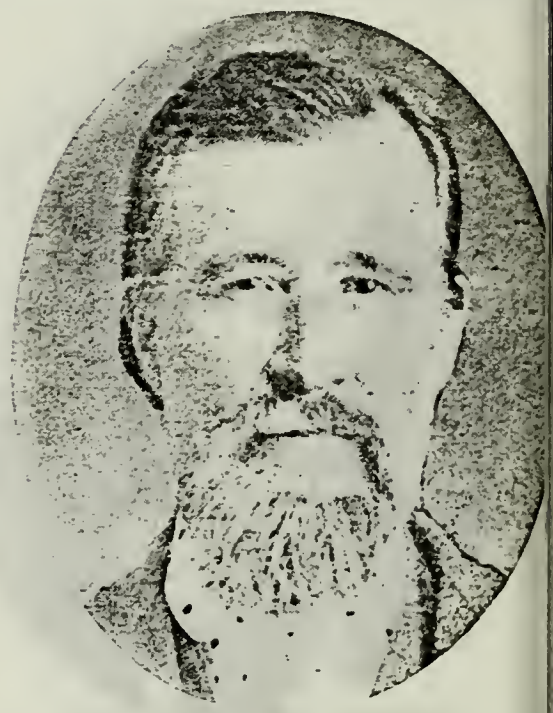

WILLIAM HAWS
Born at Mt. Pisgah, Iowa. Came to Ut September, 1848, with Oxteam Compan Black Hawk Indian War Veteran. Farm

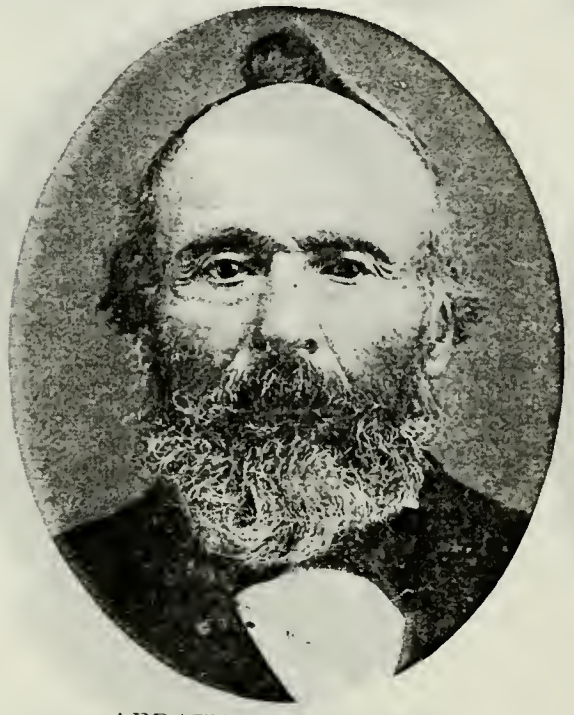

ABRAHAM HUNSAKER
Born Nov. 29, 1812, Jonesboro, Union Co., Ill. Came to Utah Oct. 3, 1848, Andrew Cunningham Company. Bishop.

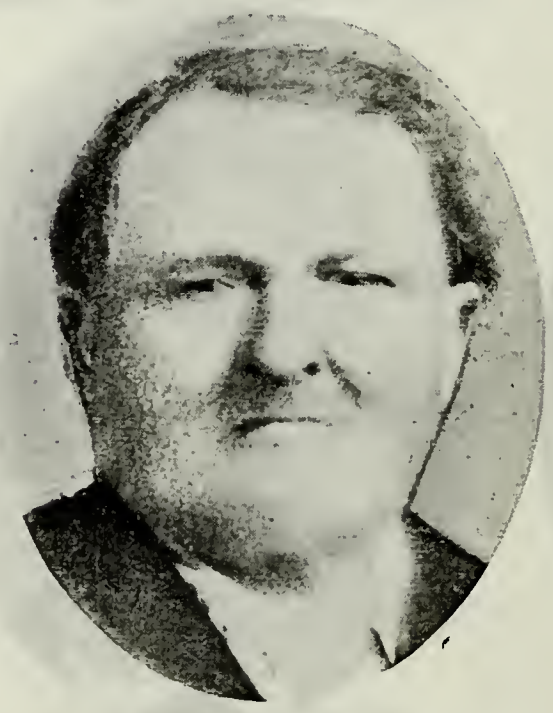

ALLEN C. HUNSAKER
Son of Abraham Hunsaker and Eliza Collins. Born July 9, 1840, Pacin, Adams Co., Ill. Presiding Elder.

WILLIAM HENRY ADAMS
Born June 4, 1817, Dover, Kentshire, En Came to Utah Oct. 10, 1848, Willard Rich ards Company. Stonemason. One of thre first Settlers at Pleasant Grove, Utah, 185

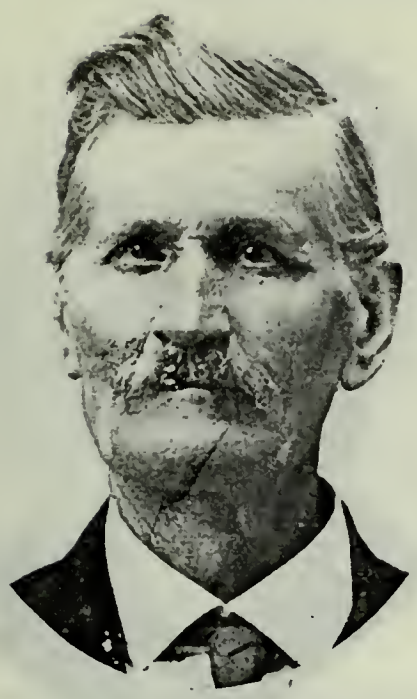

WILLIAM HENRY ADAMS, JR.
Son of William Henry Adams and Martha Jennings. Born June 26, Dover, Eng. Came to Utah 1848. Farmer.

JOHN SOLOMON FULLMER
Born July 21, 1807, Luzerne County, Pa. Came to Utah Oct. 10, 1848, Willard Richards Company. High Priest.

WILLIAM PRICE FULLMER
Son of John Solomon Fullmer and Mary Ann Price. Born May 27, 1849, Salt Lake City. Bishop's Counselor.

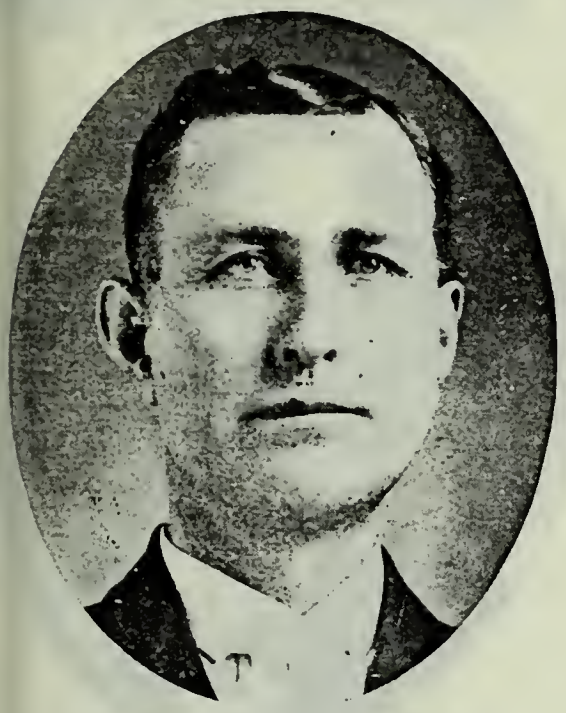

WILLIAM PRICE FULLMER, JR.
Son of William Price Fullmer and Maria Jane Curtis. Born Nov. 10, 1871, Springville, Utah. Bishop Wallsburg Ward.

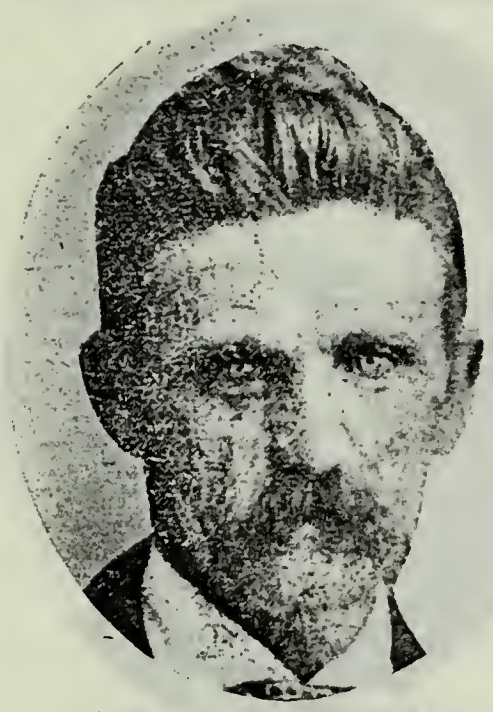

JAMES DICKENS FULLMER
Son of James Dickens Fullmer and Mary Ann Babcock. Born Sept. 19, 1875, Annabella, Sevier Co., Utah. Teacher. Farmer.

EZEKIEL LEE
Born Nov. 8, 1795, Chesterfield, Mass. Came to Utah October, 1848. Bishop Holliday Ward. One of first Physicians to practice in Utah.

ORRIN STRONG LEE
Son of Ezekiel Lee and Elizabeth Strong. Born Dec. 7, 1835. Walker and Black Hawk Indian War Veteran. Bishop's Counselor.

JOSEPH WARREN LEE
Son of Orrin Strong Lee and Sally Ann Miles. Born Dec. 17, 1863, Peoa, Utah. Justice of the Peace. Farmer; Stockraiser.

WILLIAM KAY
Born April 11, 1811, Chailey, Lancashire, Eng. Came to Utah Oct. 10, 1848, Willard Richards Company. Bishop of Kaysville.

JUSTIN J. MERRILL
Born Feb. 18, 1806, Byron, Genesee Co., N. Y. Came to Utah September, 1848, Willard Richards Company. Farmer.

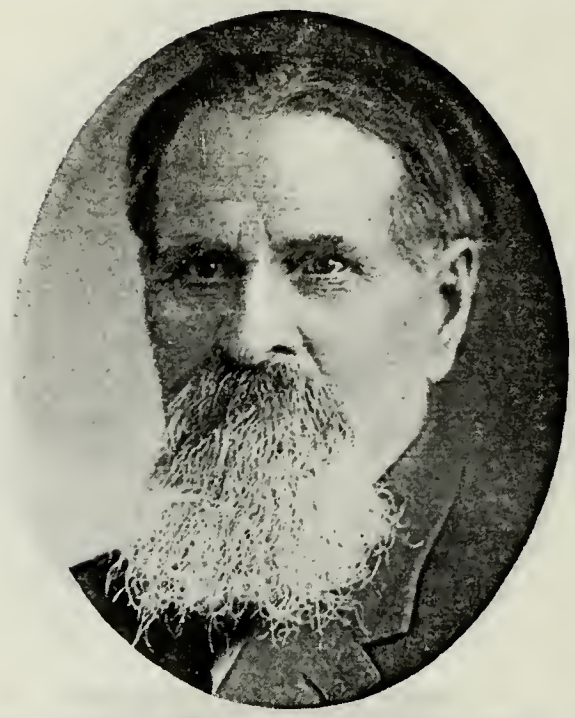

GEORGE G. MERRILL
Son of Justin J. Merrill and Camilla Wirack. Born March 17, 1841, Nauvoo, Ill. Came to Utah 1848, Willard Richards Company. Marshal of Smithfield, Utah.

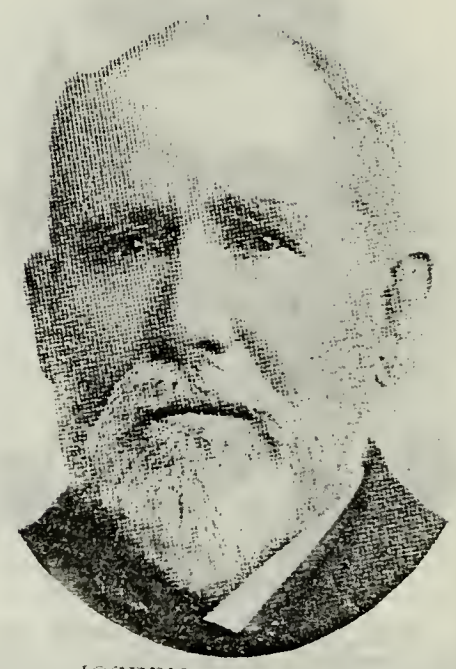

JOSEPH S. RAWLINS
Born April 9, 1823, Green County, Ill Pioneer, Oct. 12, 1848. Bishop South Cottonwood Ward. Railroad and Canal Constructor. Crossed Plains seven times.

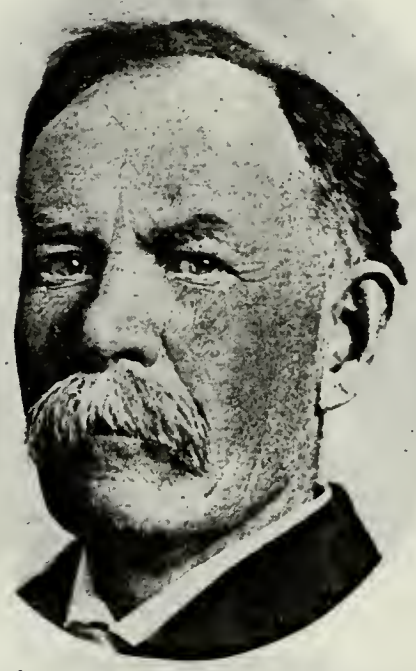

JOSEPH L. RAWLINS
Son of Joseph S. Rawlins and Mary Frost. United States Senator.

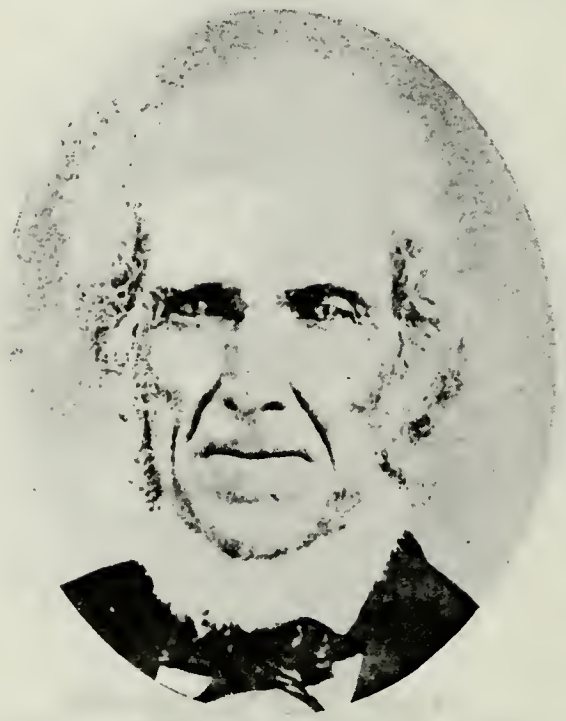

PHINEAS RICHARDS
Born Nov. 15, 1788, Hopkinton, Mass. Came to Utah Oct. 19, 1848. High Priest. State Senator. Carpenter and Joiner.

FRANKLIN DEWEY RICHARDS
Son of Phineas Richards and Wealthy Dewey. Born April 2, 1821, Richmond, Mass. Pres Quorum of the Twelve Apostles. Brigadier-General Nauvoo Legion.

CHARLES COMSTOCK RICHARDS
Son of Franklin Dewey Richards and Jane Snyder. Born Sept. 16, 1859, Salt Lake City. First Counselor in Ogden Stake Presidency. Attorney-at-Law.

MYRON JOHN RICHARDS
Son of Franklin Dewey Richards and Mary Thompson. Born May 22, 1858, Provo, Utah. Bishop. County Commissioner.

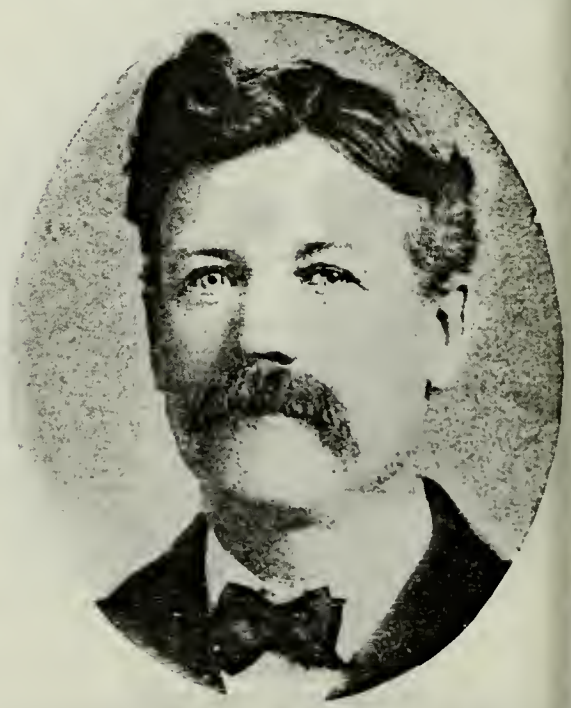

WILFORD WOODRUFF RICHARDS
Son of Franklin Dewey Richards and Mary Thompson. Born May 8, 1866, Farmington, Utah. Bishop Georgetown, Idaho.

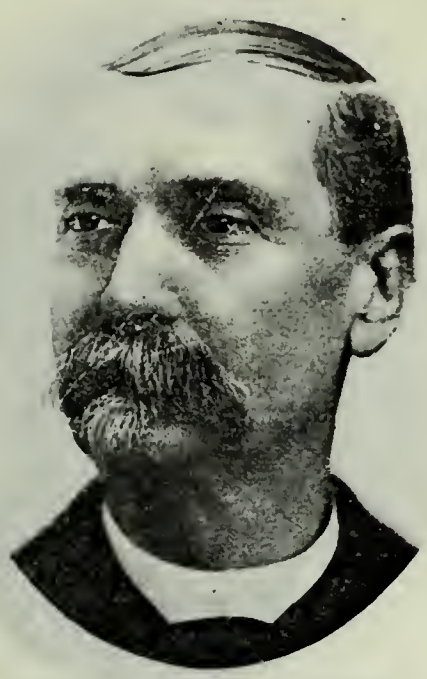

HENRY PHINEAS RICHARDS
Son of Phineas Richards and Wealthy Dewey. Born Nov. 30, 1831, Richmond, Berkshire Co., Mass. Pres. 8th Quorum of Seventies. Merchant.

JOSEPH T. RICHARDS
Son of Franklin S. Richards of the law firm of Richards, Richards and Ferry, Salt Lake City.

JOSEPH CURTIS
Born Dec. 24, 1818, Erie County, Pa. Came to Utah Oct. 12, 1848. Bishop Payson 4th Ward. Indian War Veteran. Farmer.

CHAPMAN DUNCAN
Born July 1, 1812, Bath, N. H. Came to Utah Oct. 16, 1848, Barney Adams Company.

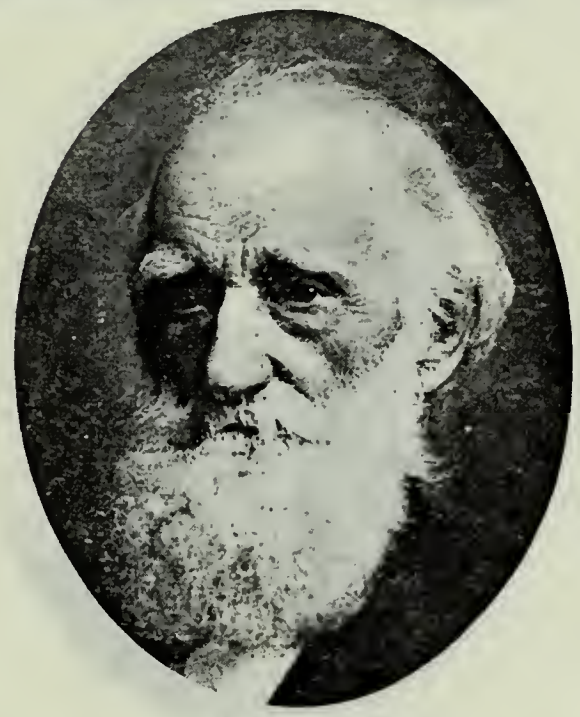

HOMER DUNCAN
Born Jan. 19, 1815, Barnet, Vt. Came to Utah October, 1848, Barney Adams Company. Missionary. Early Settler in Southern Utah.

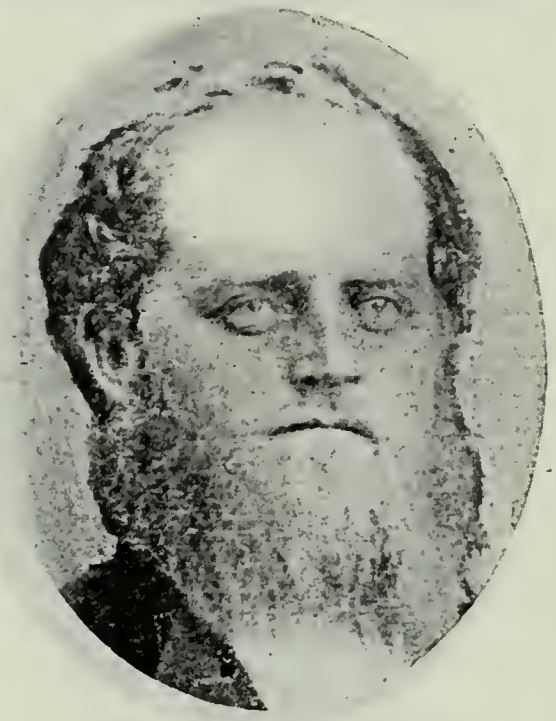

JOHN CHAPMAN DUNCAN
Son of Homer Duncan and Asenath M. Banker. Born Sept. 9, 1846, Des Moines, Iowa. Missionary. Justice of the Peace. Farmer and Stockraiser.

DENSMORE TRIPPESS DUNCAN
Son of Homer Duncan and Sarah Trippess. Born Feb. 4, 1866, Cedar City, Utah. Missionary to Eastern States.

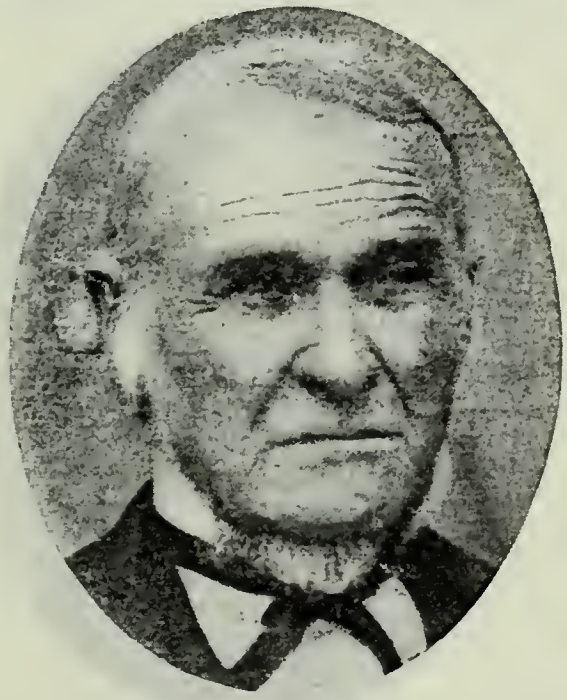

JOEL H. JOHNSON
Born March 23, 1802, Grafton, Mass. Came to Utah Oct. 19, 1848, Franklin D. Richards Company. Farmer and Stockraiser.

NEPHI JOHNSON
Son of Joel H. and Annie P. Johnson. Born Dec. 12, 1833, Kirtland, Ohio. Indian Missionary 1853-65. Farmer. Family Home, Kanab, Utah.

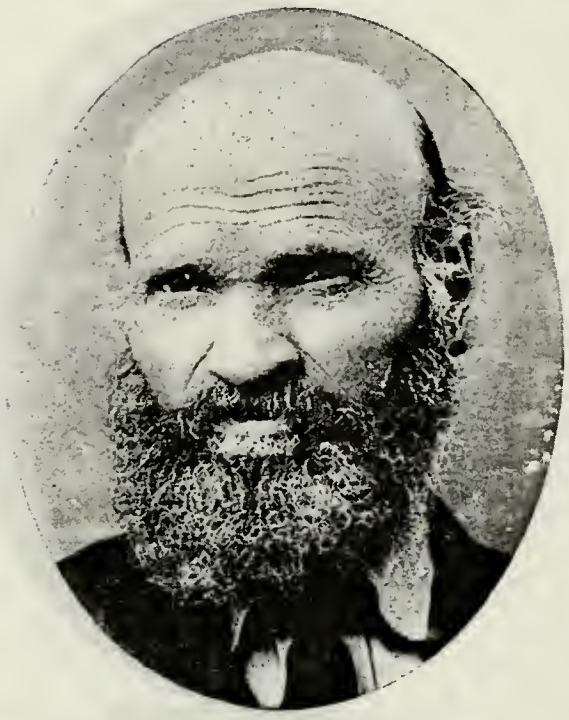

SETH JOHNSON
Son of Joel H. and Annie P. Johnson. Born March 6, 1839, Carthage, Ill. High Councilman. County Supt. Schools. Farmer. Resides at Cannonville.

SAMUEL SNYDER
Born Feb. 14, 1808, New York, N. Y. Came to Utah in 1848, Levi Richards Company. Presiding Elder of Snyderville, Utah. Rancher.

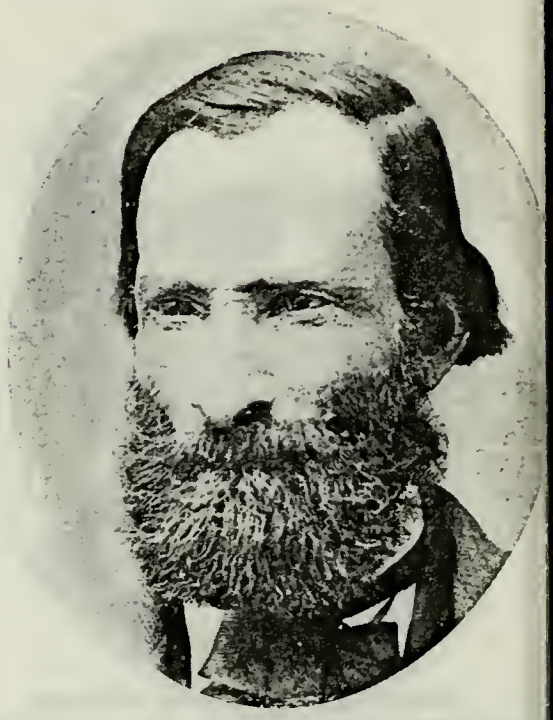

EPHRAIM STOCKWELL SNYDER
Son of Samuel Snyder and Henriet Maria Stockwell. Born Oct. 27, 1831, Ne York, N. Y. Came to Utah in 1848, Le Richards Company.

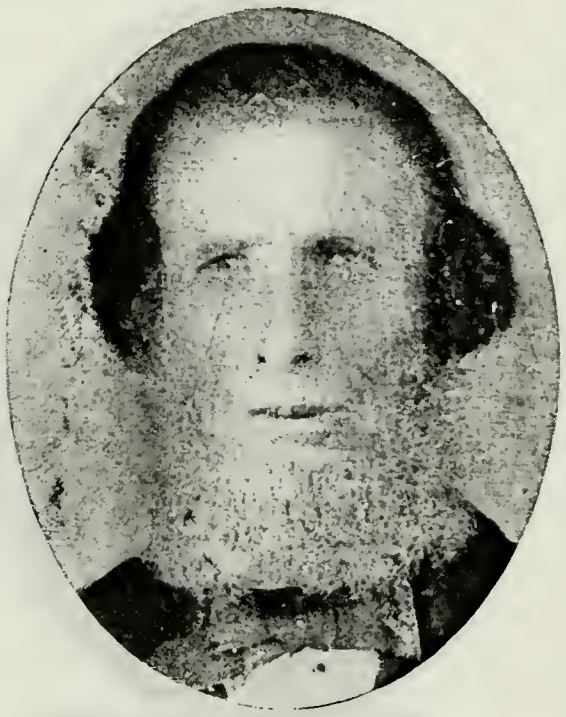

BENJAMIN BAKER
Born March 26, 1796, Charleston, Montgomery Co., N. Y. Came to Utah Oct. 19, 1848, Amasa M. Lyman Company.

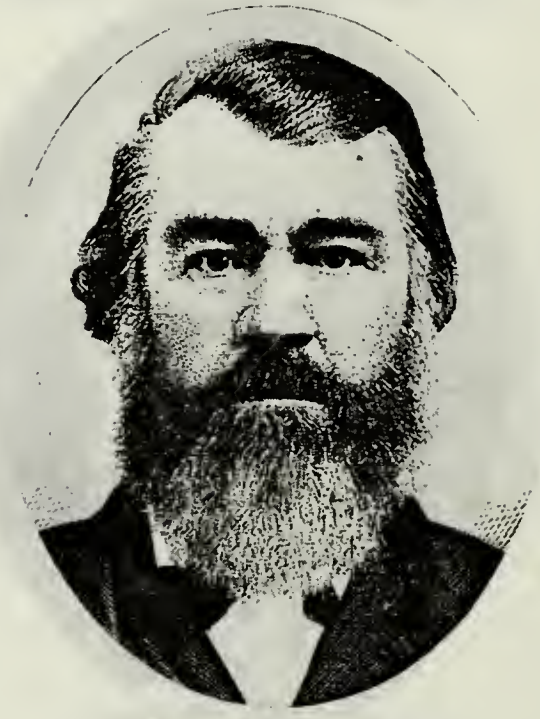

ANDREW CUNNINGHAM
Born Oct. 21, 1816, Harrison, W. Va. Came to Utah Oct. 12, 1848, Amasa M. Lyman Company. Bishop 15th Ward, Salt Lake City.

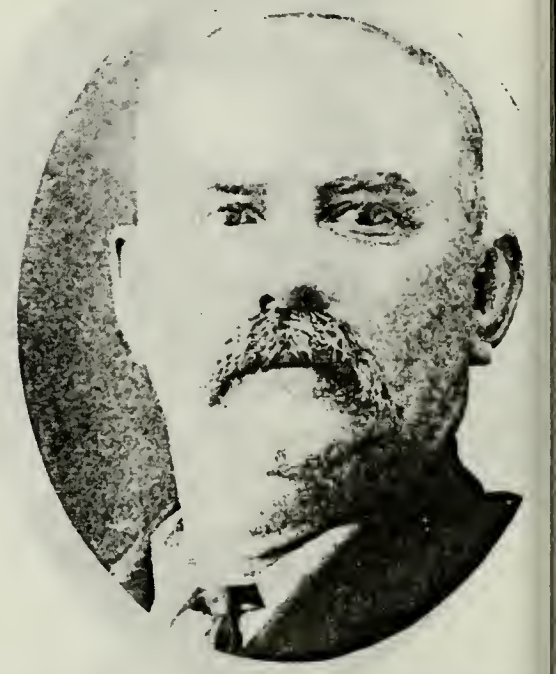

HYRUM RAWLINGS CUNNINGHAM
Son of Andrew Cunningham and Lucind Rawlings. Born Jan. 12, 1855, Salt Lak City. Bishop Ashton Ward.

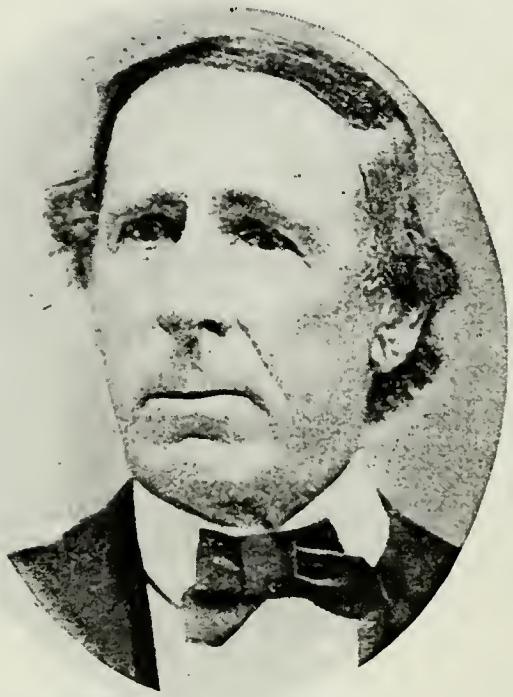

SAMUEL MALIN
Son of Elijah Malin and Catherine Essex; grandson of Elijah Malin, Sr., who came to Utah in 1848, Amasa M. Lyman Company. Born June 29, 1813, Chester County, Pa.

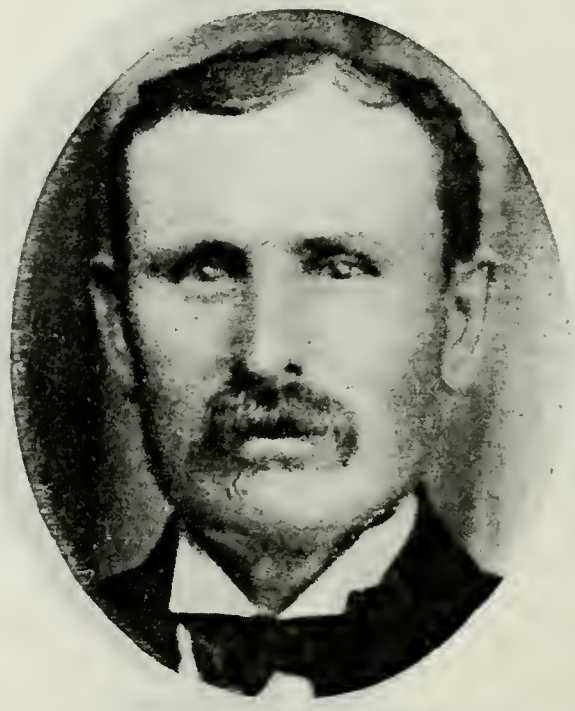

FREEMAN MALIN
[illegible] of Samuel Malin and Mary Ann Rode[illegible]. Born Nov. 25, 1857, Salt Lake City. Sunday School Supt. of Hoytsville Ward.

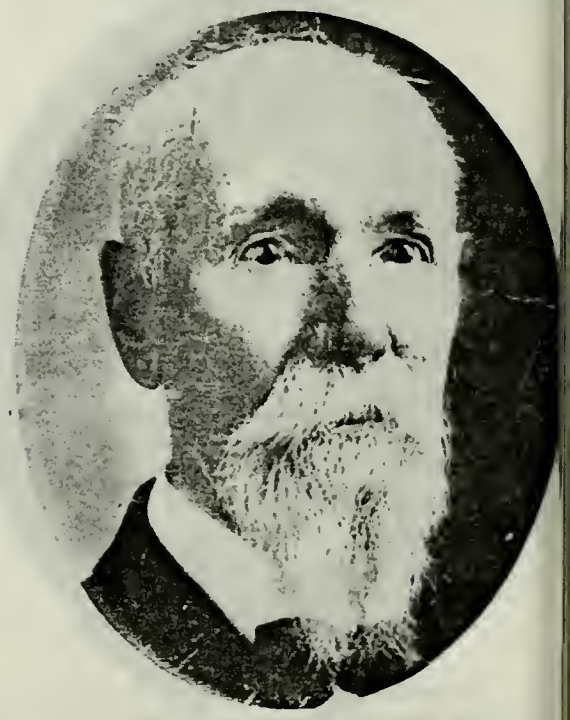

JAMES ELIJAH MALIN
Son of Elijah Malin, Jr., and Sarah Mc Quiken. Born Sept. 10, 1839, Chest County, Pa. Came to Utah in 1851. Ne son Harmon Company.

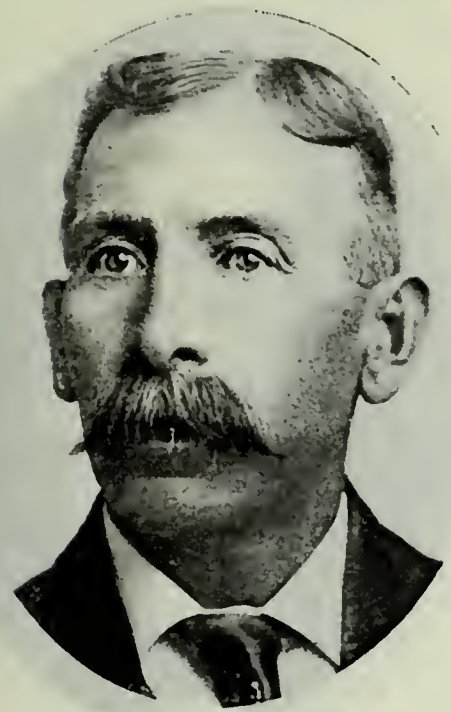

JAMES ELIJAH MALIN, JR.
Son of James Elijah Malin and Margaret E. Laney. Born Jan. 28, 1863, Salt Lake City. Pres. Street Car Drivers' Union. Dairyman, Farmer.

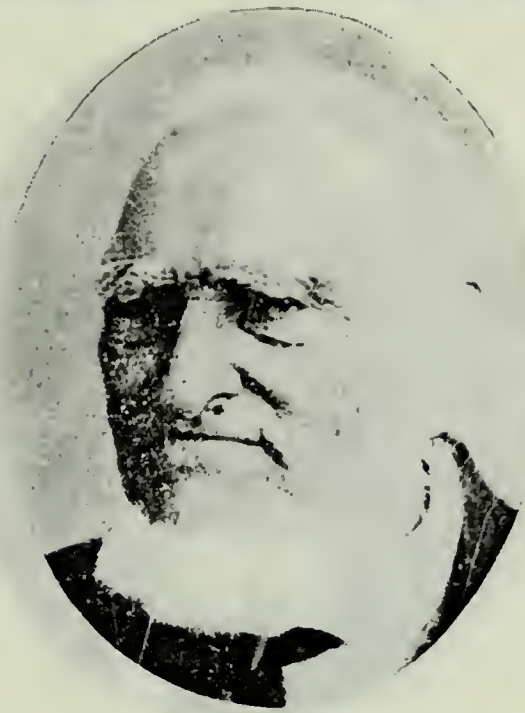

REUBEN PERKINS
Born March 1, 1783, Lincoln County, N. C. Came to Utah Oct. 18, 1848, Andrew H. Perkins Company. High Priest. Farmer.

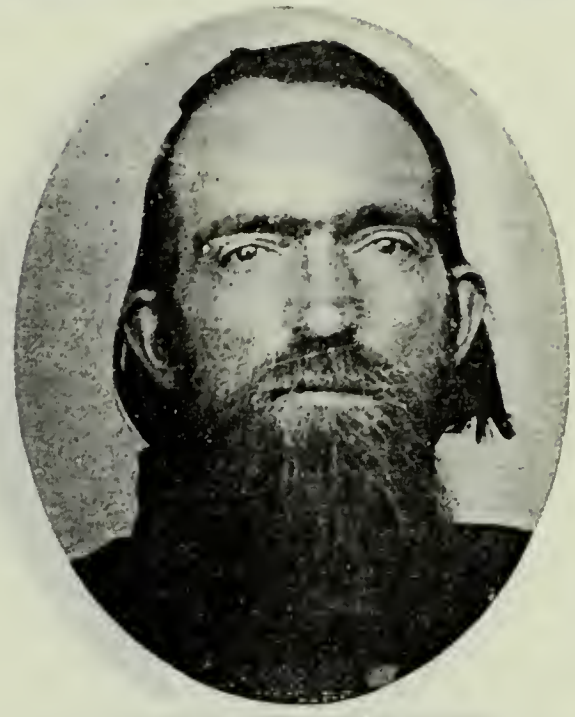

JESSE NELSON PERKINS
Son of Reuben Perkins and Elizabeth Pittillo. Born Feb. 19, 1819, Jackson County, Tenn. High Priest; Member of the High Council of Snowflake, Ariz.

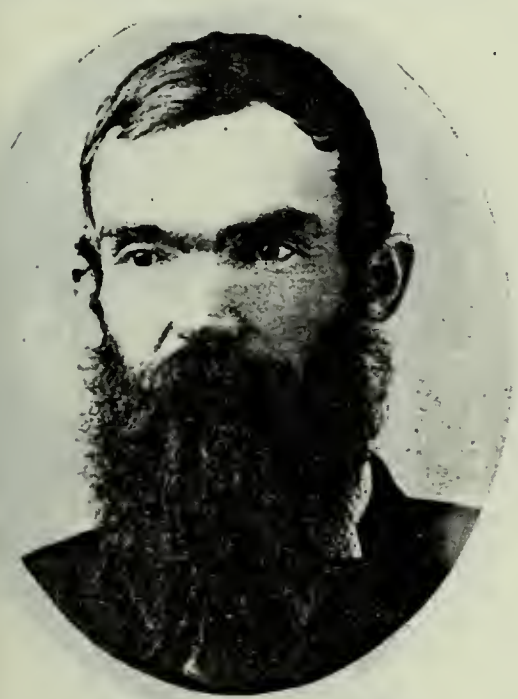

BRIGHAM YOUNG PERKINS
Son of Jesse N. Perkins and Rhoda C. McClelland. Born April 18, 1850, Salt Lake City. A Pioneer to Northern Arizona. Farmer.

JAMES STEVENSON
Born Aug. 12, 1830, Albany, N. Y. Came to Utah in 1848, A. M. Lyman Company. Elder; High Priest; Missionary among the Indians.

SIDNEY TANNER
Son of John Tanner, who came to Utah Oct. 17, 1848, Amasa M. Lyman Company, and Lydia Stewart. Born April 1, 1809, in New York. High Councilor.

HENRY M. TANNER
Son of Sidney Tanner and Julia Ann Shepherd. Born June 11, 1852, San Bernardino, Cal. Sunday School Supt.; Missionary to England.

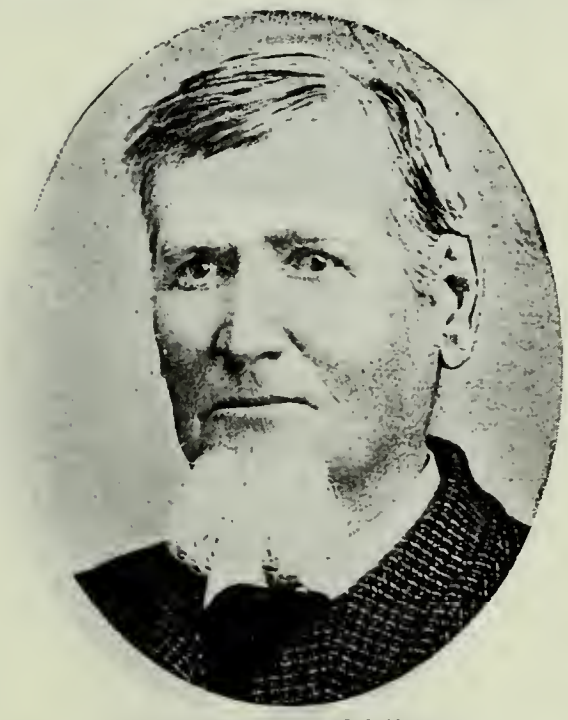

JOHN J. TANNER
Son of John Tanner and Lydia Stewart. Born Dec. 19, 1811, Bolton, Warren Co., N. Y. Came to Utah in 1852. Lived at Cottonwood, Utah.

WILLIAM SMITH TANNER
Son of John J. Tanner and Rebecca A. Smith. Born March 28, 1839, New Liberty, Adams Co., Ill. Elder; Missionary to Great Britain 1882-83.

WILLIAM FREDERICK TANNER
Son of William Smith Tanner and Clarissa Jane Moore. Born Jan. 2, 1873. Missionary; Pres. of Seventies. Pres. School Board; City Councilman.

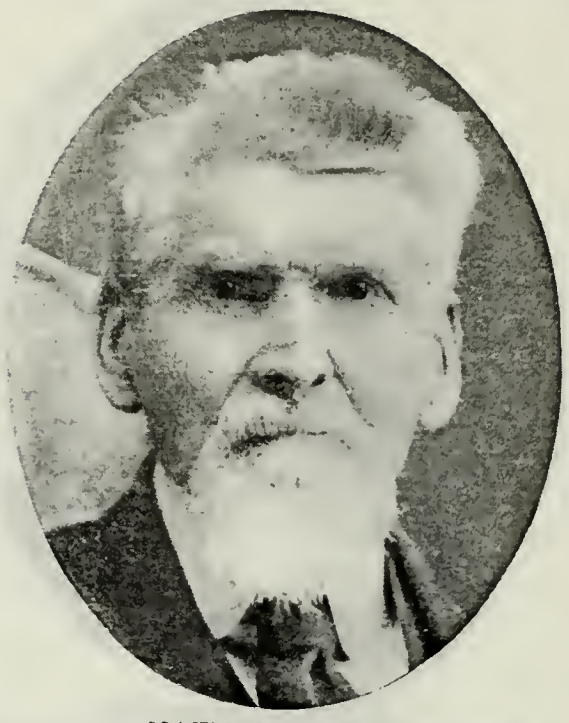

NATHAN TANNER
Son of John Tanner and Lydia Stewart. Born May 14, 1815, Greenwich, Washington Co., N. Y. Came to Utah in 1848. Member Zion's Camp; Seventy.

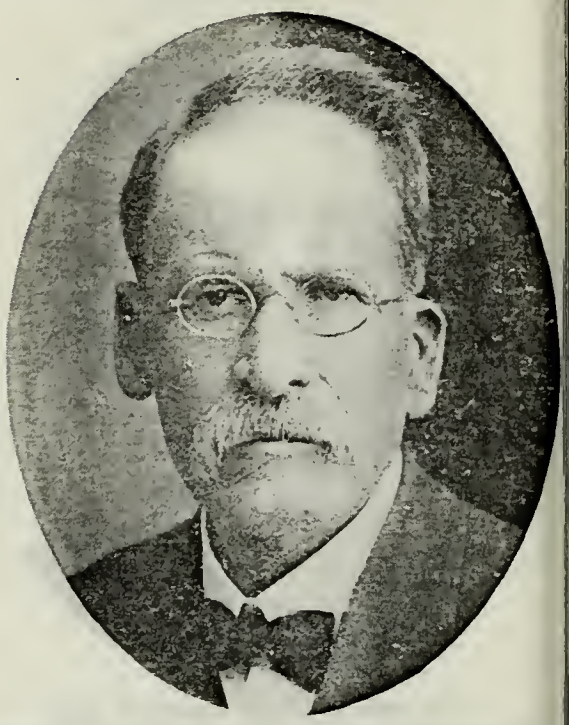

NATHAN TANNER, JR.
Son of Nathan Tanner and Rachel Winter Smith. Born Oct. 27, 1845, near Montrose, Clay Co., Iowa. Came to Utah in 1848. Missionary to Southern States.

NATHAN A. TANNER
Son of Nathan Tanner, Jr., and Margaret G. Harrington. Born Jan. 14, 1870, Salt Lake City. Bishop's Counselor. Trustee of Industrial School.

HENRY S. TANNER
Son of Joseph S. Tanner and Elizabeth C. Haws. Born Feb. 15, 1869, Payson, Utah. Missionary; High Priest. Salt Lake City Judge. Lawyer.

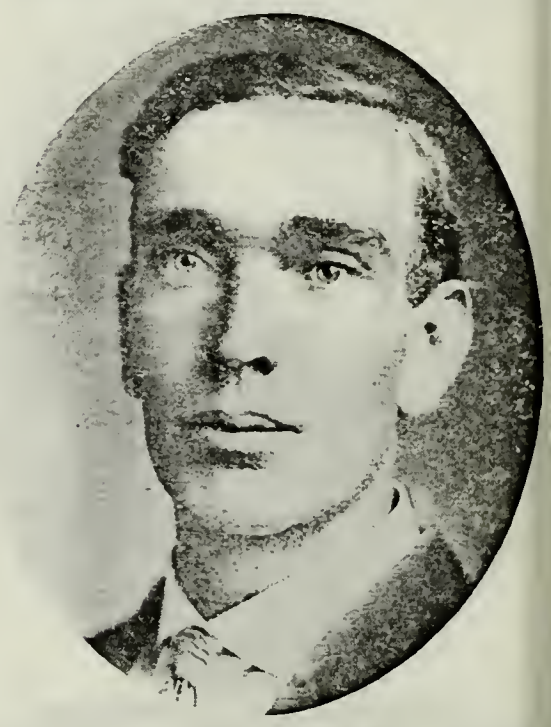

GEORGE W. TANNER
Son of Joseph S. Tanner and Jannette Hamilton. Born Jan. 7, 1885, Payson, Utah. Missionary; Bishop of 2d Ward at Payson, Utah. Farmer.

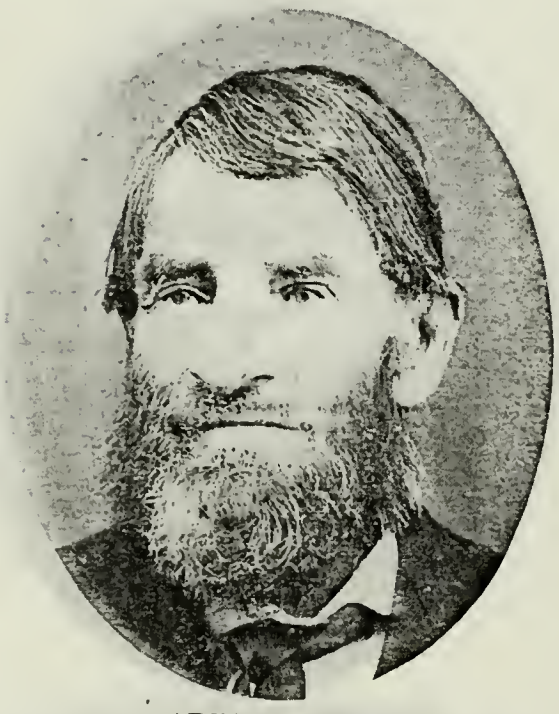

ARZA ADAMS
Born Jan. 22, 1804. Came to Utah in 1848. High Priest; Missionary to Canada. Justice of the Peace. Miller.

ALFRED NELSON BILLINGS
Born Aug. 23, 1825, Geauga County, Ohio. Came to Utah in 1848. Indian Missionary 1855. Farmer.

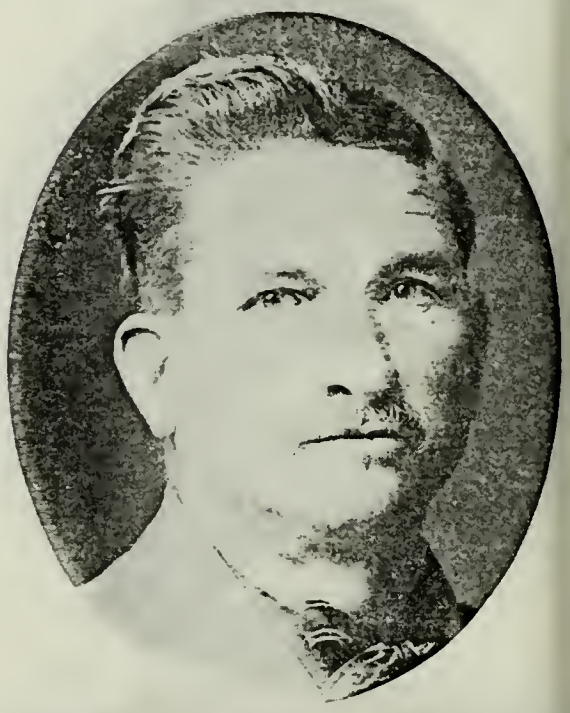

WARREN FRANK BILLINGS
Son of Alfred Nelson Billings and Deborah Patten. Born Jan. 29, 1864, Provo, Utah. Elder. Justice of the Peace; County Com'r.

WILLIAM H. BISHOP
Born Sept. 11, 1821, Oswego, N. Y. Came to Utah in 1848. Colonel in Black Hawk Indian War.

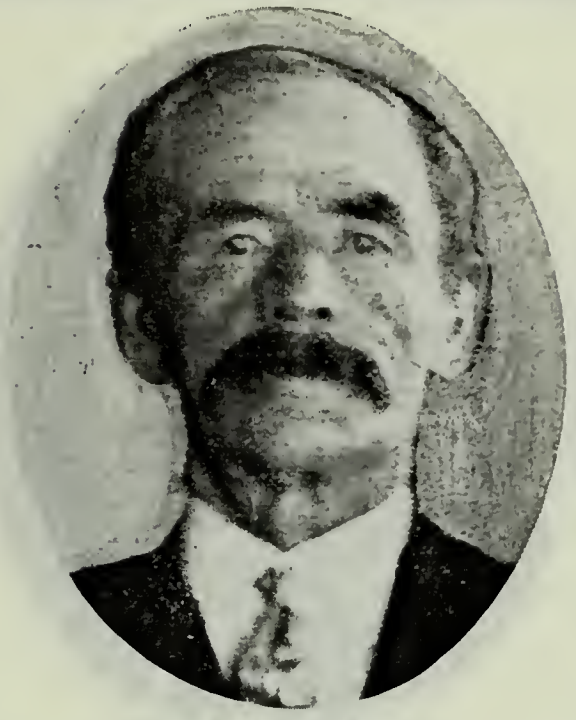

AMOS ALMA BRADLEY
Son of George W. Bradley, who came to Utah in 1848, and Abiah Richmond. Born Aug. 10, 1849, Salt Lake City. Pres. High Priests Quorum.

ROBERT H. BROWN
Father of the wife of D. M. Cox of Orderville, Utah. Came to Utah 1848.

NORMON OLIVER BUELL
Son of Normon Buell and Presendia Lathrop Huntington. Born Jan. 31, 1840.

NEWELL BULLEN
Born Aug. 18, 1809, Kennebec County, Maine. Came to Utah in 1848, Oxteam company. Early Settler of Richmond, Utah.

HERSCHEL BULLEN
Son of Newell Bullen and Clarissa Judkins Atkinson. Born Jan. 10, 1840, Mercer, Somerset Co., Maine. Railroad contractor; Farmer.

LORENZO H. BULLEN
Son of Herschel Bullen and Lydia M. Knapp. Born May 9, 1869, and resides at Richmond, Utah.

HERSCHEL BULLEN, JR.
Son of Herschel Bullen and Emma B. Gibbs. Born Nov. 13, 1870. Richmond, Utah. State Senator 1907-1909. Member Board of Education, Logan.

NEWELL BULLEN, JR.
Son of Newell Bullen and Clarissa Judkins Atkinson. Born Nov. 8, 1852. Salt Lake City.

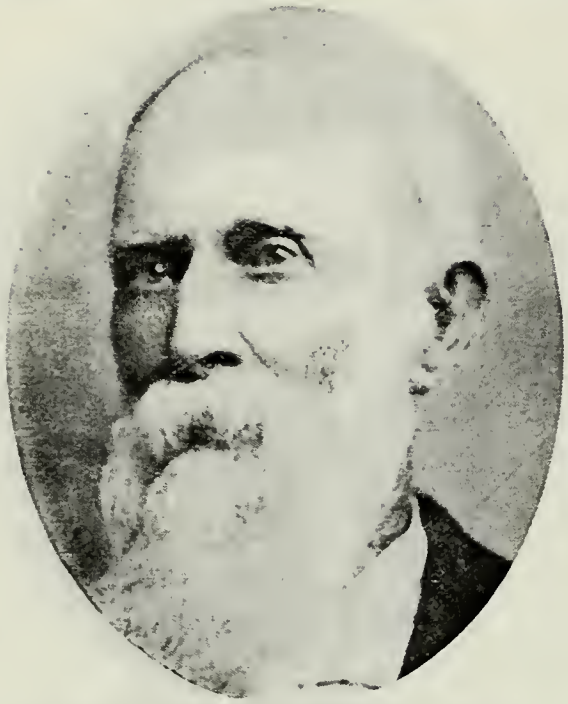

EZRA THOMPSON CLARK
Son of Timothy Baldwin Clark. Came to Utah in 1848. Seventy.

JOSEPH SMITH CLARK, JR.
Son of Joseph Smith Clark (son of Ezra T. Clark, who came to Utah in 1848) and Lucy M. Robinson. Born Aug. 30, 1878.

EZRA T. CLARK
Son of Joseph Smith Clark and Lucy Robinson. Born Oct. 16, 1881. D. D. S.

CHARLES RICH CLARK
Son of Ezra T. Clark and Mary Stevenson. Born April 1, 1861, Farmington, Utah. Bishop's Counselor.

MARION CHARLES CLARK
Son of Charles R. Clark and Mary Emma Woolley. Born April 4, 1884, Georgetown, Idaho. Supt. Sunday School at Georgetown.

WALLACE CLARK
Son of Charles R. Clark and Annie Waldron. Born Oct. 6, 1887.

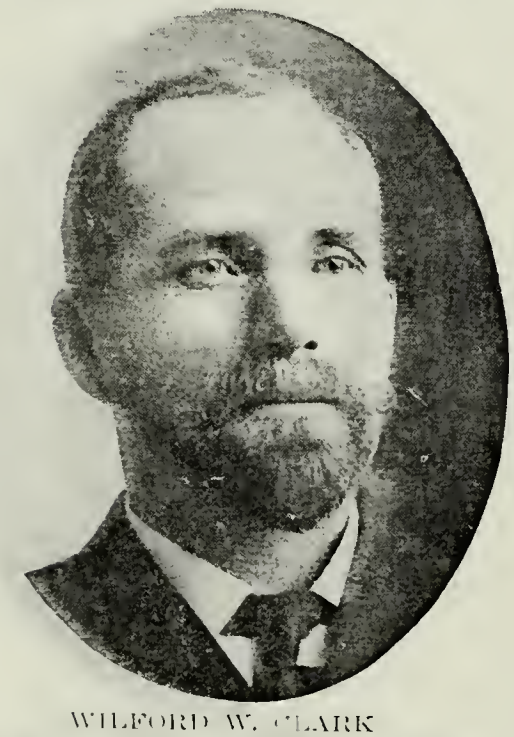

WILFORD W. CLARK
Son of Ezra Thompson Clark and Mary Stevenson. Born Feb. 2, 1863, Farmington, Utah. Bishop Montpelier Ward. Farmer and Stockraiser.

GEORGE AMASA CLARK
Son of Timothy Baldwin Clark and Lucy A. Rice. Born July 29, 1859, Farmington, Utah.

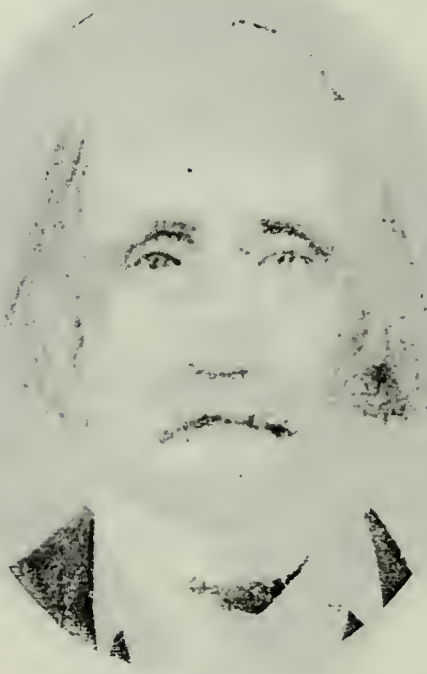

JAMES CLARK
Born at Clathrope, Westmoreland, Eng. Came to Utah 1856. James P. Clark Company.

ISRAEL JUSTICE CLARK
Born Dec. 25, 1821, Dansville, Steuben Co., N. Y. Came to Utah 1848, John Smith Company. Indian War Veteran.

JOHN W. WOOLLEY
Father of the wife of Charles Rich Clark of Georgetown, Idaho. Came to Utah 1848.

HIRAM BRADLEY CLAWSON
Born 1826, Utica, N. Y. Came to Utah 1848. Adjutant-General Nauvoo Legion. First Treasurer Salt Lake City.

SPENCER CLAWSON
Son of Hiram Bradley Clawson and Ellen Curtis Spencer. Born Aug. 15, 1852, Salt Lake City. Merchant and Capitalist.

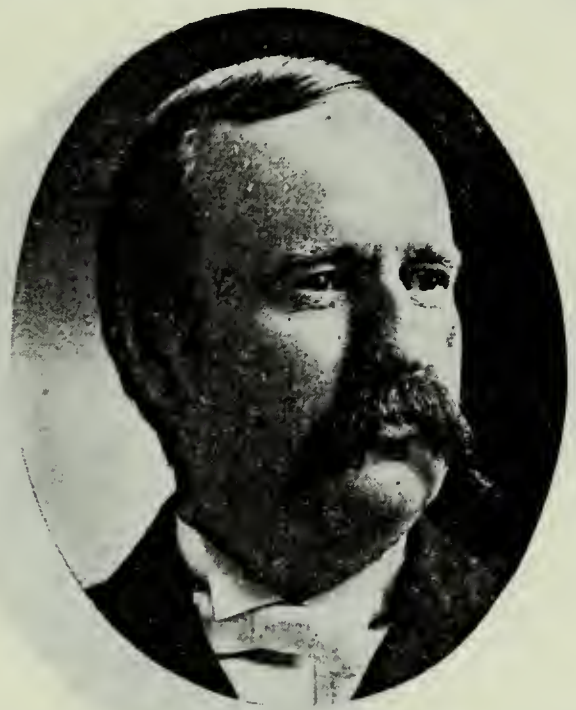

RUDGER CLAWSON
Son of Hiram B. Clawson and Margaret Judd. Member Quorum of the Twelve Apostles of the Church of Jesus Christ of Latter-day Saints.

PHINEAS W. COOK
Born Aug. 28, 1819, Goshen, Conn. Came to Utah in 1848. Bishop Goshen Ward.

KIB COOK
Son of Phineas W. Cook and Johanna C. Poulson. Born July 4, 1882, Garden City, Utah.

ISAAC D. COOPER
Son of Isaac Cooper, who came to Utah in 1848, Daniel Spencer Company, and Nancy Lance. Born March 7, 1855, American Fork, Utah.

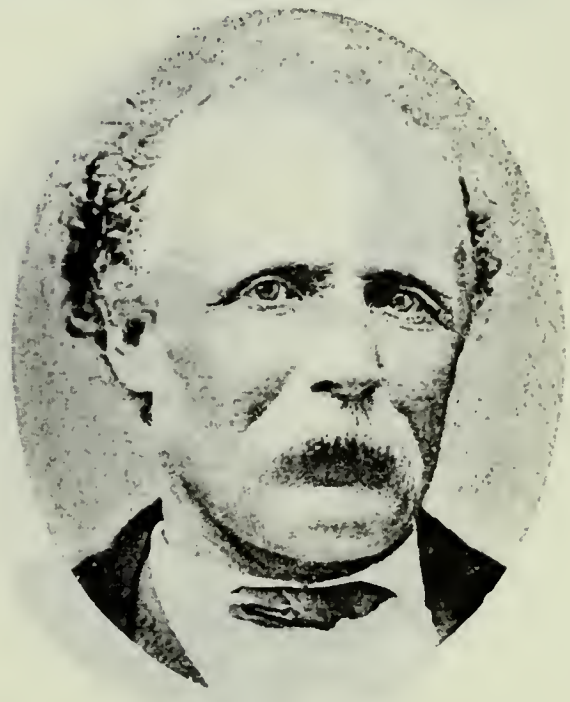

WILLIAM H. CROSBY
Born March 29, 1836, Dunlap, N. Y. Came to Utah in 1848. Assisted in bringing Immigrants to Utah. Seventy.

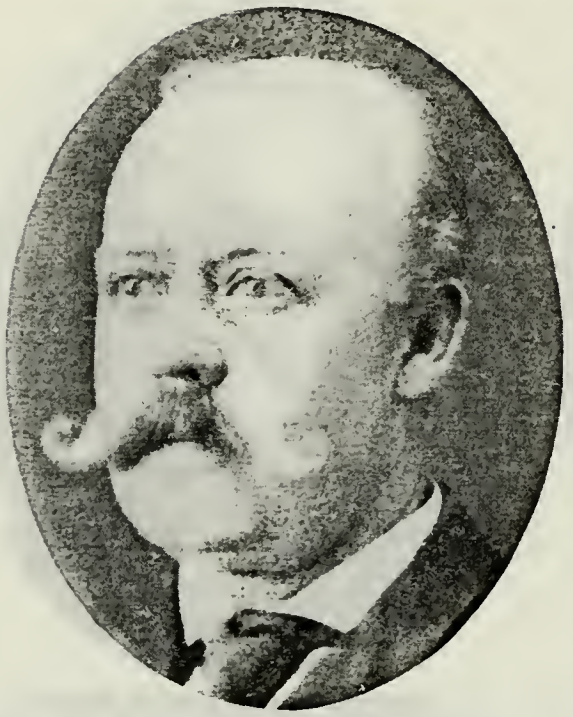

BYRON R. CROSBY
Son of William H. Crosby and Caroline J. Ostrander. Born Oct. 16, 1870, Salt Lake City. Ass't Chief of Fire Department; Policeman.

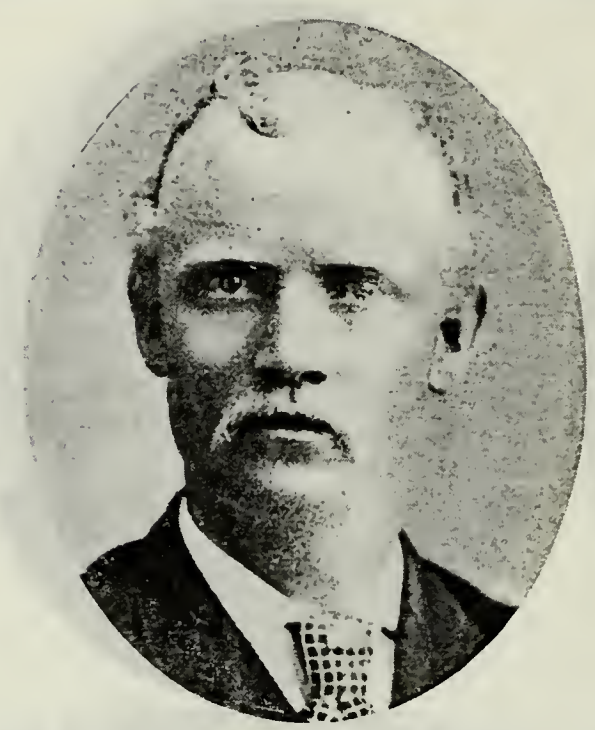

WILLIAM DAVID CROSBY
Son of William H. Crosby and Caroline J. Ostrander.

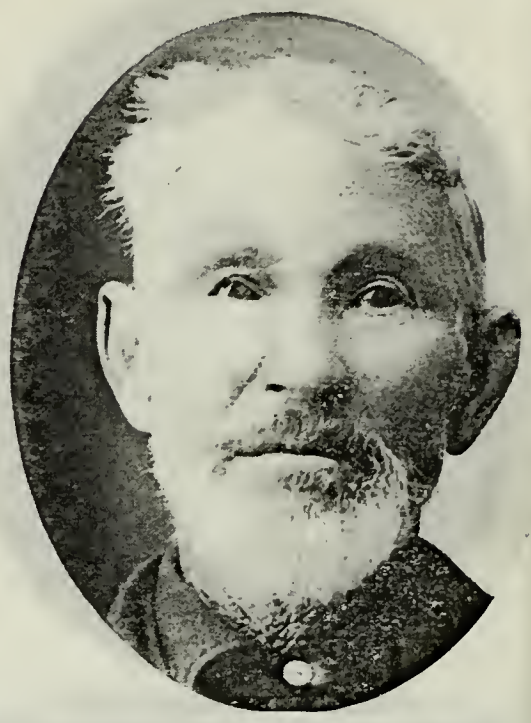

EZRA HOUGHTON CURTIS
Son of Enos Curtis, who came to Utah in 1848, and Ruth Franklin. Born Feb. 19 1823, Pennsylvania. Farmer.

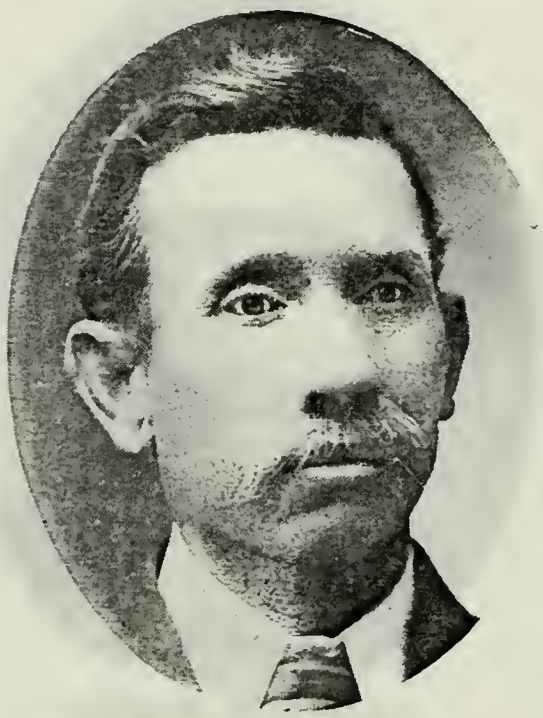

JOHN FRANKLIN CURTIS
Son of John White Curtis and Matilda Miner. Born Sept. 11, 1859, Springville, Utah. Elder. Farmer.

JANVARIN HAYES DAME
Born May 9, 1808. Came to Utah in 1848. Farmer and Stockraiser.

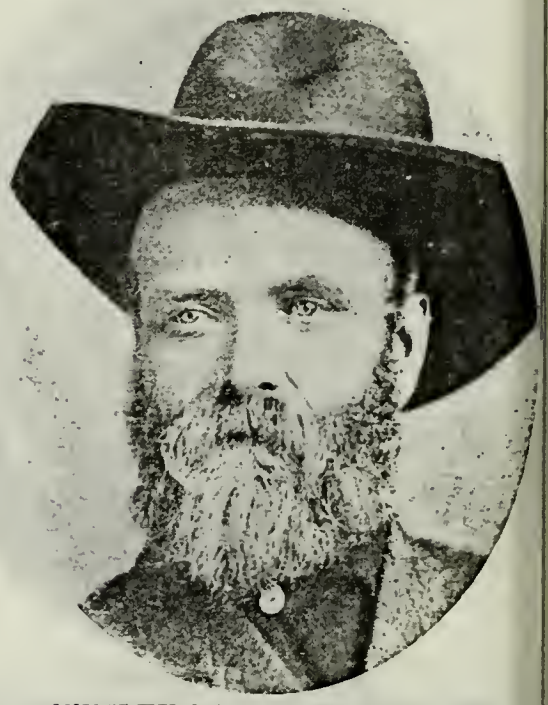

WESLEY WILLIAM DAME, JR.
Grandson of Janvarin Hayes Dame, who came to Utah 1848.

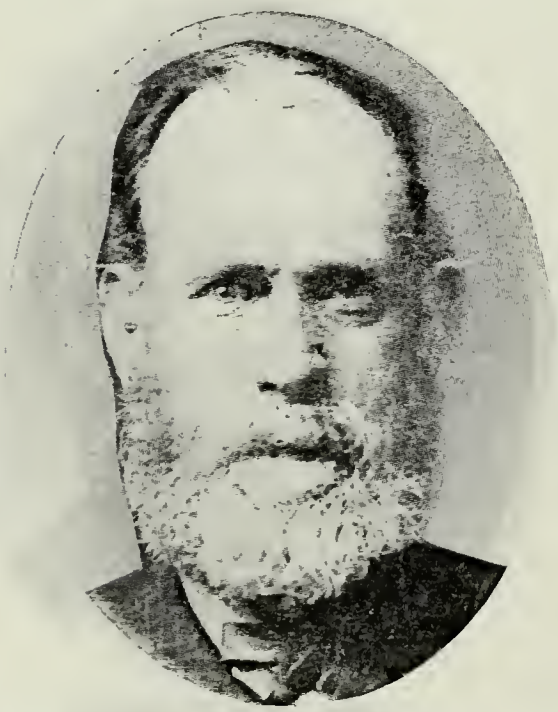

JAMES N. DAVENPORT
Born Aug. 14, 1814, Walnut Grove, Ill. Came to Utah in 1848. Farmer. Resided at Richmond, Utah.

EZRA K. FUNK
Son of Daniel B. Funk, who came to Utah in 1848, and Mariah DeMill. Born June 1, 1846, Quincy, Ill. Came to Utah in 1848.

JOHN GAILEY
Came to Utah in 1848. Assisted Immigrants to Cross the Plains.

ROBERT GRAHAM
Son of James Graham, who came ot Utah about 1848, and Hannah Tucker Read.

WILLIAM B. GRAHAM
Son of James Graham, who came to Utah about 1848, and Hannah Tucker Read.

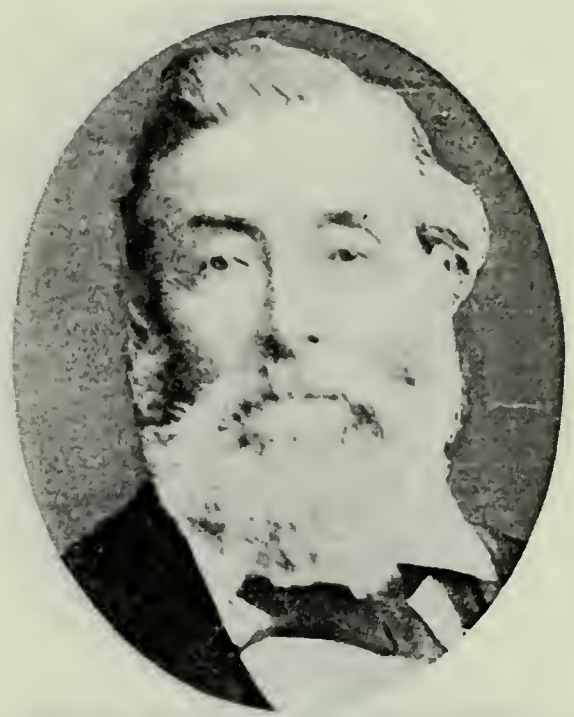

JOSEPH HAMMOND
Son of John Hammond and Mary Parker. Born June 14, 1822, New York State. Came to Utah in 1848. Settled at South Cottonwood; moved to St. George in 1862.

JOHN E. HAMMOND
Son of Joseph Hammond and Elizabeth Eggbert. Born Jan. 1, 1844, Hancock County, Ill. Settled at Eagle Valley, Nev., 1865, where he served as Presiding Elder.

SAMUEL SMITH HAMMOND
Son of Francis Asbury Hammond, who came to Utah November, 1848, and Mary Jane Dilworth. Born April 15, 1853, Sandwich Islands. Bishop's Counselor.

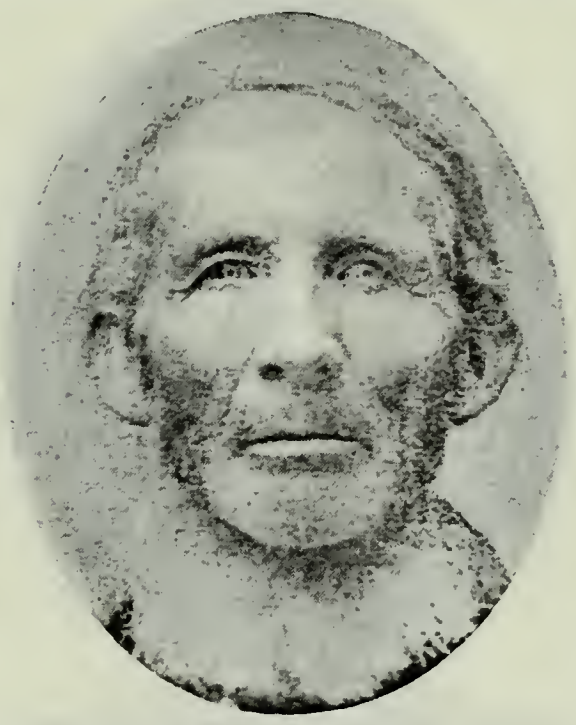

JOHN HARRIS
Born in 1808, Pennsylvania. Came to Utah in 1848.

WILLIAM McGEE HARRIS
Son of William Harris and Emiline Whipple. Born May 23, 1862, Richmond, Utah. Bishop. Member Legislature.

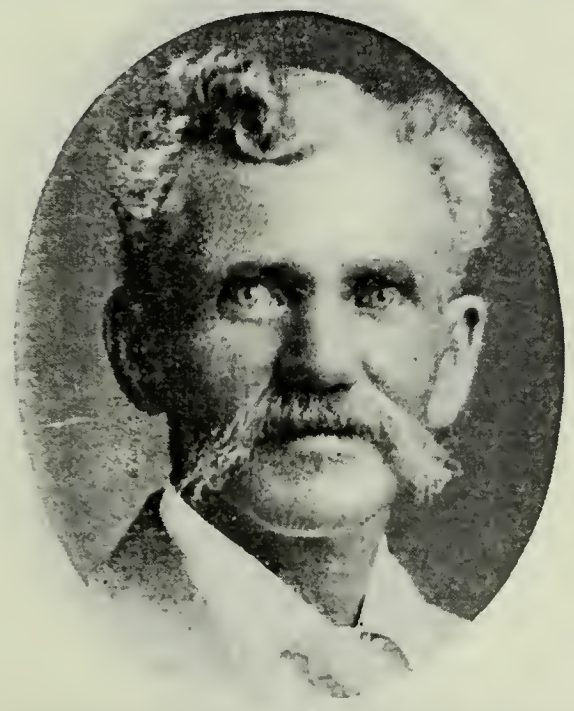

AARON GARSIDE
Pioneer to Utah. Salt Lake City.

JONATHAN H. HOLMES
Born March 11, 1806, Georgetown, Essex Co., Mass. Came to Utah in 1848, Mormon Battalion.

RASMUS H. HOUGAARD
Came to Utah 1848 by oxteam. Seventy. Farmer.

JAMES HOUSTON
Son of James Houston, who came to Utah in 1848, and Margaret Crawford. Born Feb. 6, 1850, Salt Lake City. President Panguitch Stake.

WILLIAM WILLARD HUTCHINGS
Born April 3, 1823, Ohio. Came to Utah Dec. 29, 1848, himself captain. Major in Utah Militia. Black Hawk War Veteran.

WILLIAM WILLARD HUTCHINGS, JR.
Son of William Willard Hutchings and Sarah Ann Baldwin. Born Nov. 23, 1851, Salt Lake City. Sheriff of Beaver County. President Elders Quorum.

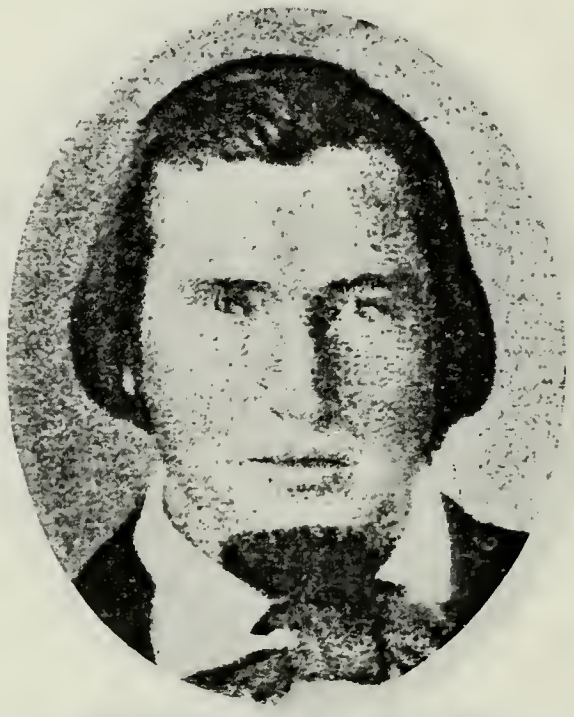

WILLIAM FRANKLIN IVIE
Born Dec. 18, 1826, Bedford County, Tenn. Came to Utah in 1848. Seventy. Indian War Veteran. Farmer and Stockraiser.

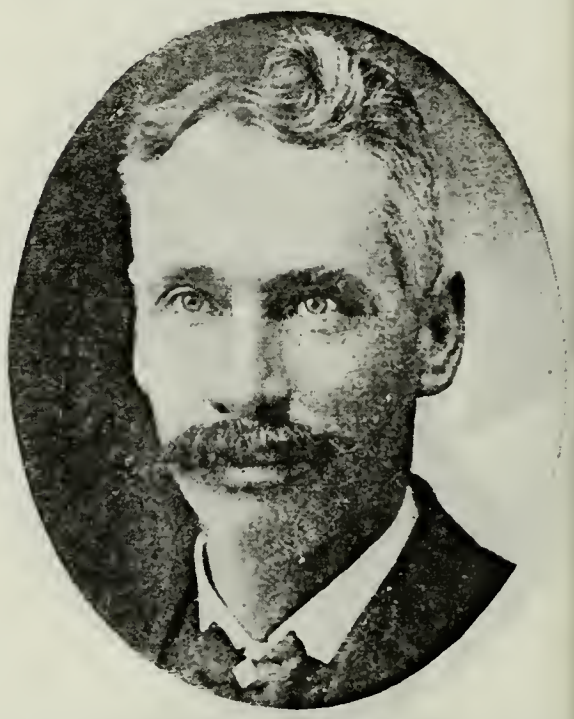

CALVERT MILTON IVIE
Son of William Franklin Ivie and Malinda Jane Young. Born April 7, 1869, Scipio, Utah. Bishop of Aurora Ward. Farmer and Stockraiser.

BENJAMIN JENNE
Born May 16, 1806. Came to Utah in 1848. George Snyder Company.

THOMAS SMITH JOHNSON
Son of Thomas Smith Johnson, who came to Utah in 1848, and Mary Harrison. Born Dec. 18, 1851, Salt Lake City.

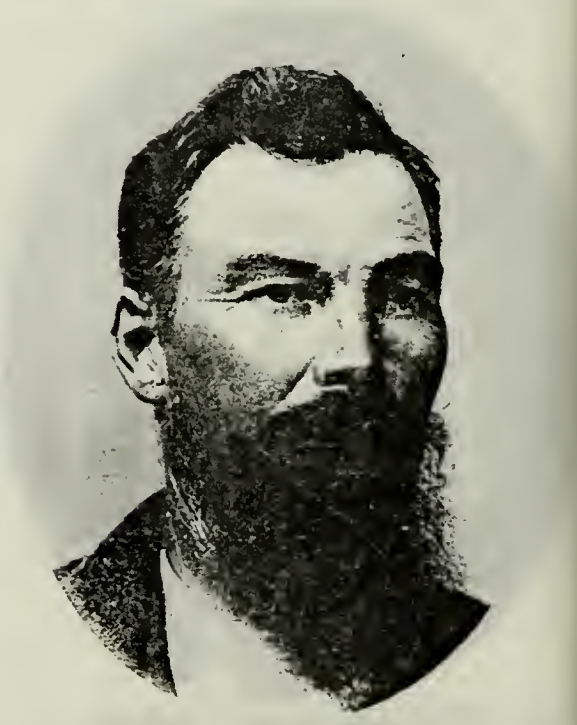

BENJAMIN JONES, JR.
Son of Benjamin Jones, who came to Utah in 1848, and Rosannah Cox. Born July 10, 1850, Union [illegible]

JAMES AMASA LITTLE
Born Sept. 14, 1822, Auriesville, N. Y. Came to Utah in 1848. Patriarch; Bishop's Counselor. Mexican War Veteran.

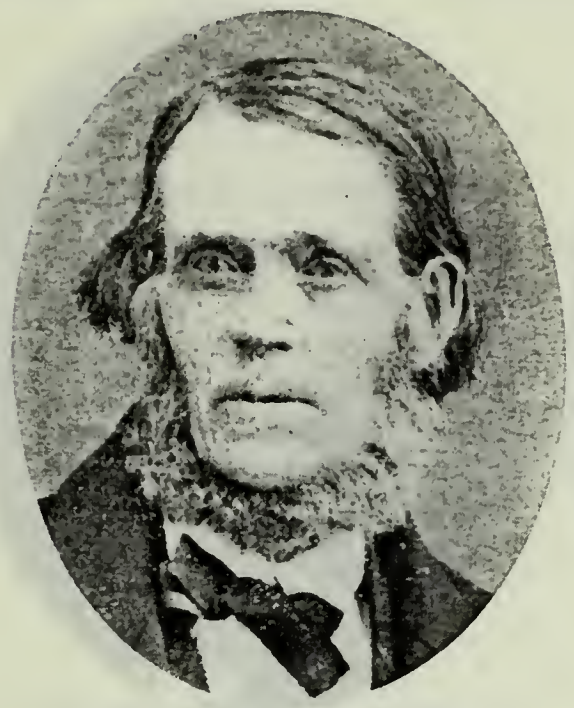

MATTHEW MANSFIELD
Born Oct. 25, 1810, Brambly Parish, Surrey, Eng. Came to Utah in 1848.

MATTHEW WINBERG MANSFIELD
Son of Matthew Mansfield and Johanna Christine Winberg. Born Jan. 15, 1862, St. George, Utah. High Priest; Bishop Thurber Ward; High Councilor. Lawyer.

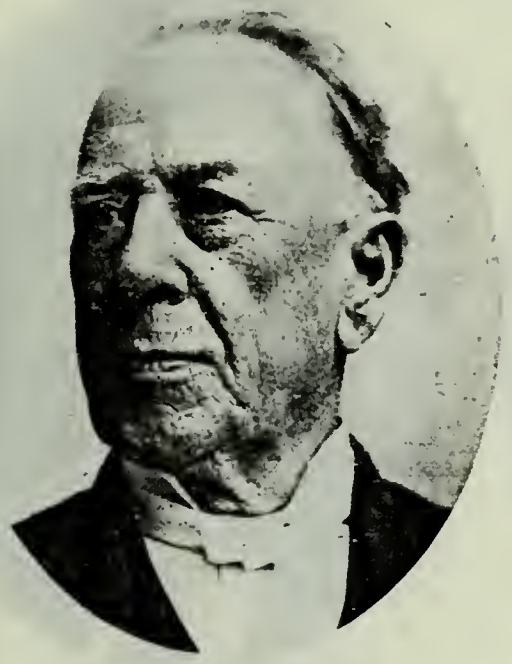

PHILIP MARGETTS
Early Pioneer. One of the fathers of dramatics. Took part in the first play produced on the stage of the Salt Lake Theatre.

JOHN McEWAN
Born in February, 1824, Bonbride, County Down, Ireland. Came to Utah in 1848. Pres. 22d Quorum of Seventies. Postmaster at Provo, Utah.

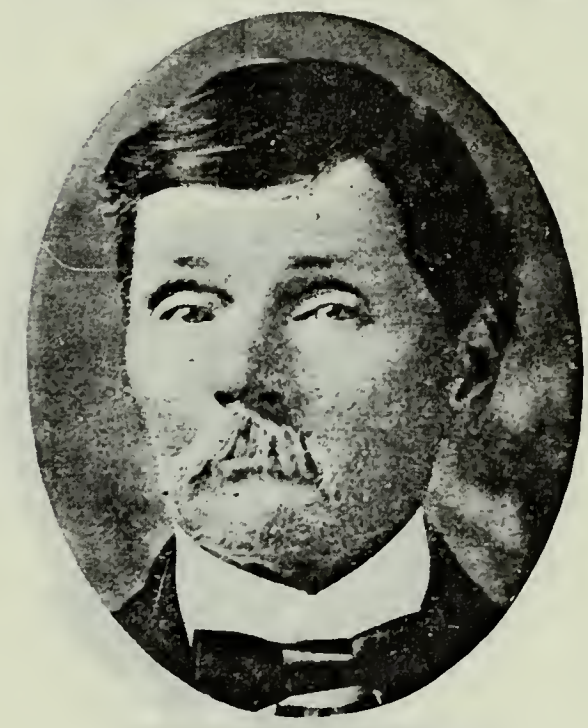

ROBERT SMITH MELTON
Father of the wife of Thatcher Kimball of Afton, Wyoming.

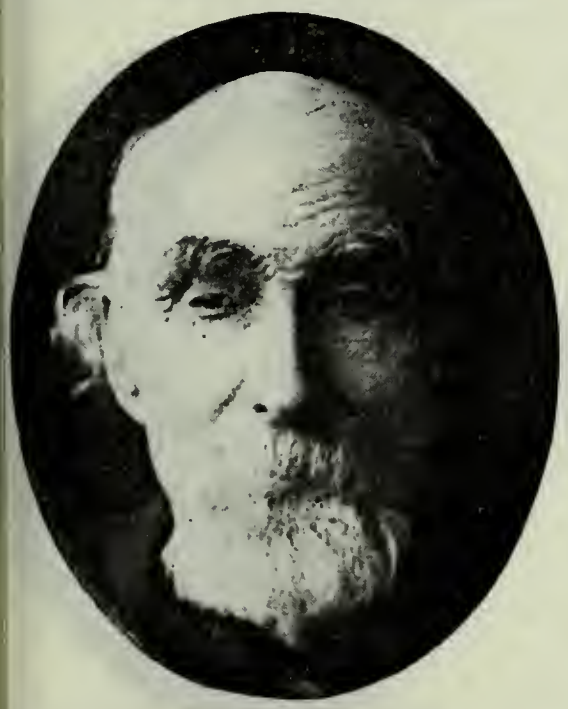

JAMES MONTGOMERY
Father of H. A. Montgomery of Ogden, Utah.

WILLIAM NAYLOR
Born Aug. 19, 1835, Cheshire, Eng. Came to Utah in 1848, Daniel Spencer Company. High Priest; Bishop's Counselor. Wheelwright.

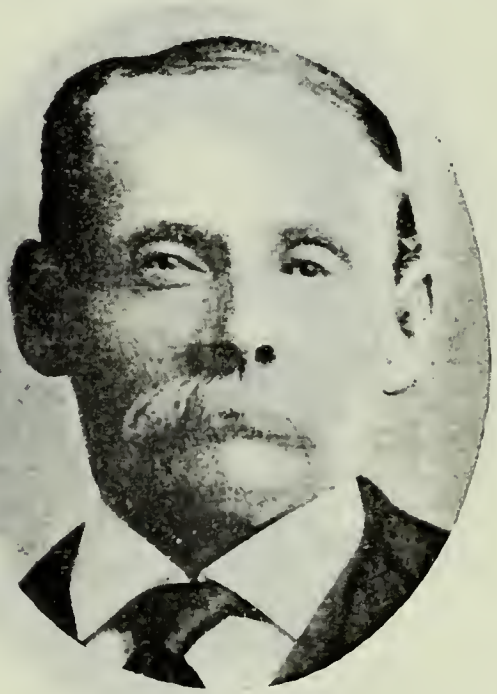

EDWIN OKEY
Son of Edwin Okey, who came to Utah in 1848. Born March 10, 1852, Kaysville, Utah. Member Elders Quorum. Pioneer American Fork 1858. Farmer.

HARVEY CLARK OKEY
Son of Edwin Okey, Jr., and Mary E. Clark. Born Dec. 6, 1890.

GEORGE MILTON PACE
Born Jan. 9, 1837, Perry County, Ohio. Came to Utah in 1848, David Pace Company. Bishop of Parleys Park Ward 1882-97. Indian War Veteran.

GEORGE MILTON PACE, JR.
Son of George Milton Pace and Sara Standley. Born Feb. 16, 1863, Bountifu Utah. Elder; Ward Teacher. Farme and Stockraiser.

JAMES EDWIN PACE
Son of George Milton Pace and Sarah Standley. Born in 1872, Parleys Park, Utah.

NATHAN W. PACKER
Born Jan. 2, 1811, Jefferson County, Ohio. Came to Utah in 1848, David Evans Company. Millwright. Built grist mill at American Fork.

JAMES PACKER
Son of Nathan W. Packer and Elizabeti Taylor. Born Oct. 10, 1833, Belmon County, Ohio. Came to Utah in 1850 Justice of the Peace. Seventy.

JAMES PACKER, JR.
Son of James Packer and Polly Mecham. Born July 21, 1856, Salt Lake City. High Priest.

OSSIAN LEONIDAS PACKER
Son of James Packer and Polly Mecham. Born Dec. 10, 1861.

EDWARD PARTRIDGE
Born June 27, 1833, Jackson County, Mo. Came to Utah in 1848. Bishop Fillmore, Utah. Pres. Utah Stake. Mayor Fillmore

EDWARD PARTRIDGE, JR.
n of Edward Partridge and Sarah Lu-
tia Clayton. Born Dec. 13, 1860.

WILLIAM CLAYTON PARTRIDGE
Son of Edward Partridge and Sarah Lucretia Clayton. Born Oct. 2, 1862.

ERNEST DELTON PARTRIDGE
Son of Edward Partridge and Sarah Lucretia Clayton. Born June 13, 1869, Fillmore, Utah. Bishop 4th Ward at Provo. First Principal Murdock Academy.

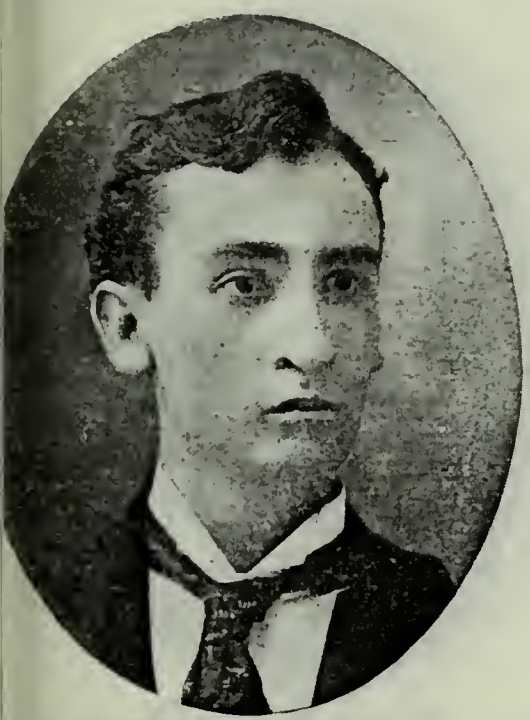

STANLEY PARTRIDGE
n of Edward Partridge and Sarah Lu-
tia Clayton. Born Nov. 17, 1871.

JOHN C. PARTRIDGE
Son of Edward Partridge and Elizabeth Buxton. Born July 29, 1865.

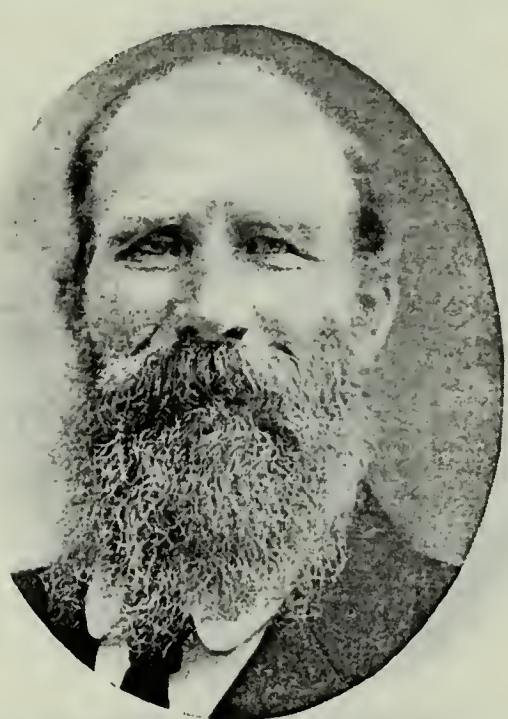

BENJAMIN LOSS PEART
Son of Jacob Peart, who came to Utah in 1848, and Angela Philanda Loss. Born June 10, 1849, Salt Lake City. High Priest; Ward Teacher.

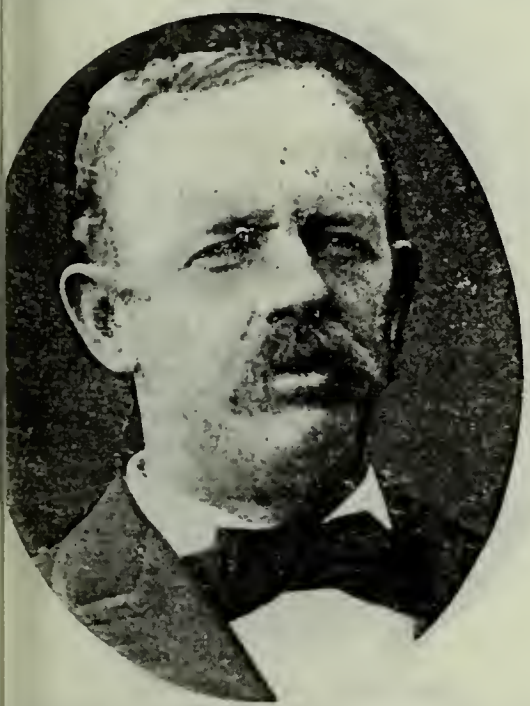

EZRA WILLIAM PENNEY
ative of William Penney of Kanosh,
ah.

WILLIAM G. PHILLIPS
Peace Officer. Associated with Z. C. M. I. for many years. Salt Lake City.

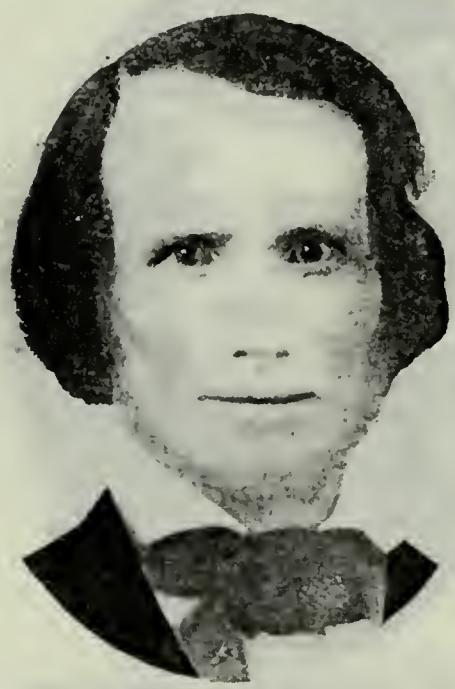

GARDNER GODFREY POTTER
Born in 1820, Essex, N. Y. Came to Utah Dec. 22, 1848.

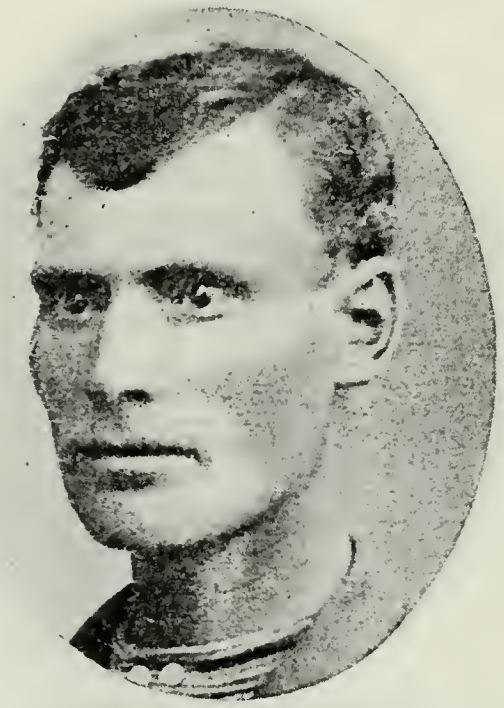

EARNEST HENRY POTTER
Son of Gardner Godfery Potter and Evelina M. Hinman. Born Aug. 3, 1854, Springville, Utah.

WILLIAM EARNEST POTTER
Son of Earnest Henry Potter and Hannah Priscilla Bourne. Born Aug. 20, 1876, Farmington, Utah.

ALFRED RANDALL
Born June 13, 1811, Bridgewater, N. Came to Utah in 1848. Carpenter; Farm

CHARLES FRANKLIN RANDALL
Son of Alfred Randall and Emerette Davis. Born Feb. 8, 1835, Munson, Ohio.

JOHN A. RANDALL
Son of Charles Franklin Randall and Ellen Jane Duncan. Born April 10, 1864, Virgin, Utah.

HARVEY P. RANDALL
Son of Charles Franklin Randall and E Jane Duncan. Born Oct. 22, 1870, Har ville, Utah. City Councilman. Mem State Legislature. Lumber and Coal Dea

ALFRED JASON RANDALL
Son of Alfred Randall and Emerette Davis. Born Jan. 8, 1845, Nauvoo, Ill. Came to Utah in 1848. Carpenter; Farmer.

LEVI L. RANDALL
Son of Alfred Randall and Emerette Davis. Born Nov. 18, 1850, Salt Lake City.

JAMES RAWLINS
Born Jan. 6, 1794. Came to Utah in 1 8. Andrew Cunningham Company. Priest. Farmer.

HARVEY McGALYARD RAWLINS
Son of James Rawlins and Jane Sharp. Born Feb. 14, 1825, Greene County, Ill. High Priest. Farmer.

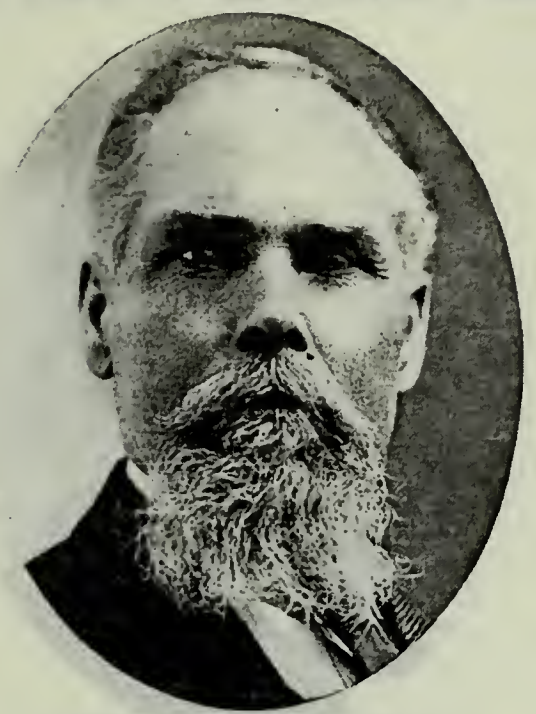

HARVEY McGALYARD RAWLINS
Son of Harvey M. Rawlins and Margaret E. Frost. Born Dec. 13, 1851, Big Cottonwood, Utah. High Priest; High Councilor. School Trustee.

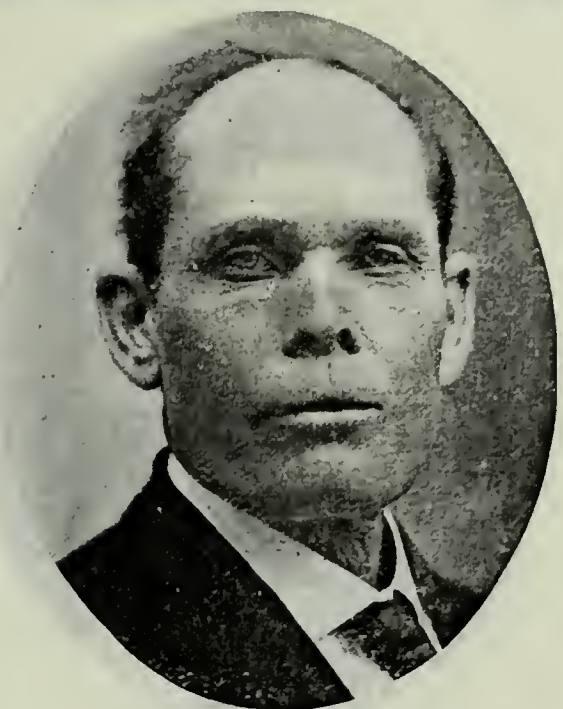

FRANKLIN A. RAWLINS
Son of Harvey M. Rawlins and Margret E. Frost. Born Jan. 22, 1857, Draper, Utah. High Priest; Bishop's Counselor; High Councilor. Farmer.

WILLIAM B. RICHEY
Son of William Richey and Margaret Ann Adair. Born May 17, 1838, in Mississippi. Road Supervisor, Freighter and Farmer. Came to Utah 1848.

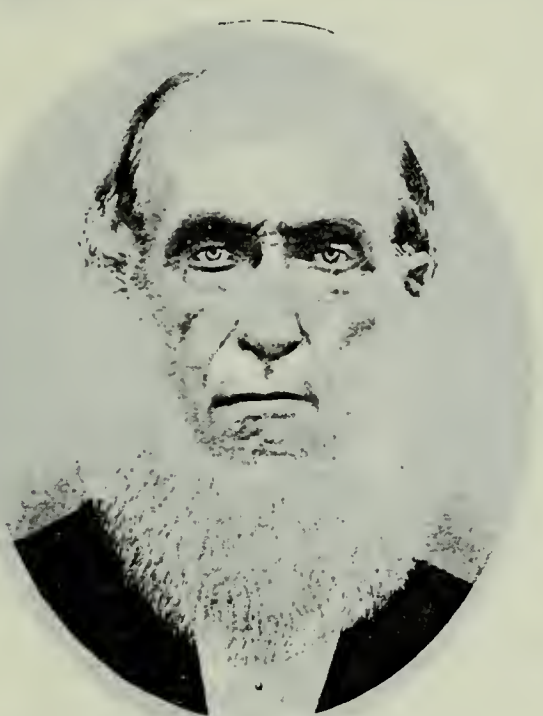

ISAAC R. ROBBINS
Born March 24, 1805, Chesterfield, N. J. Came to Utah in 1848, Capt. Sam Brandon Company. High Priest; Bishop's Counselor.

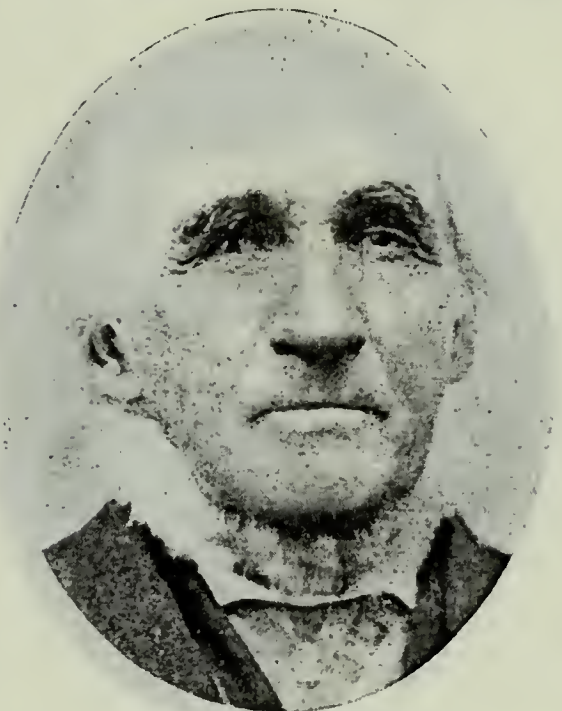

JOSEPH LEE ROBINSON
Born Feb. 18, 1811, Shaftsbury, Vt. Came to Utah in 1848. Bishop of Winter Quarters and North Cottonwood; High Councilor. Justice of the Peace.

OLIVER LEE ROBINSON
Son of Joseph Lee Robinson and Maria Wood. Born July 8, 1833, Boonville, N. Y. Pres. Quorum of Seventies. Alternate High Councilor.

JAMES HENRY ROBINSON
Son of Oliver Lee and Lucy Miller. Born Nov. 8, 1865, Farmington, Utah. Bishop of Farmington Ward; High Councilor. Mayor; Marshal.

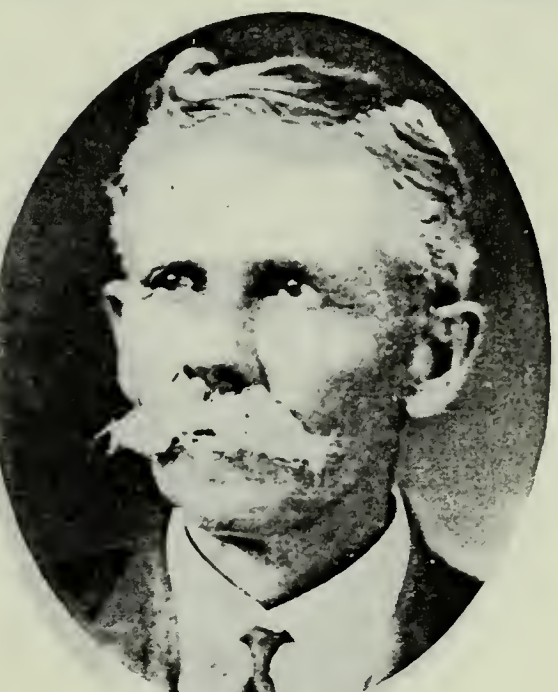

HENRY MORONI ROYLE
Son of Henry Royle, who came to Utah 1848, and Ann Capstick. Born June 22, 1851, Lehi, Utah. High Priest. Farmer and Stockraiser.

JAMES FREEMAN ROYLE
Son of Henry Moroni Royle and Harriette Abigail Zimmerman. Born Dec. 9, 1884.

LEVI SAVAGE
Born Aug. 25, 1790, Hebron, Washington Co., N. Y. Came to Utah in 1848.

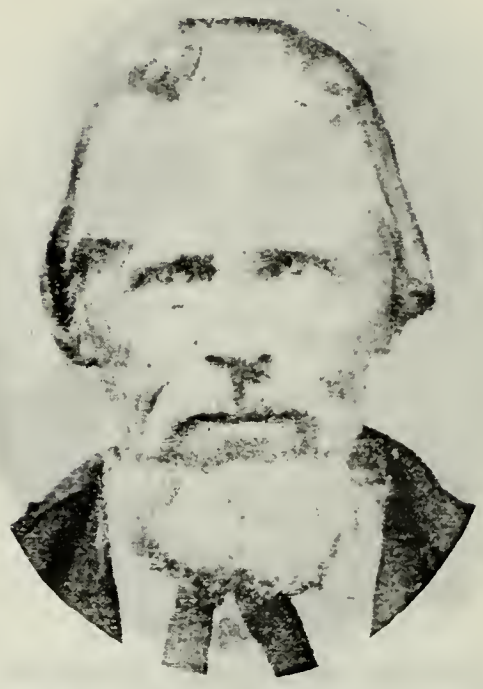

JOHN SCOTT
Born May 6, 1811, Armagh, Ireland. Came to Utah in 1848. John Scott Company. Colonel in Nauvoo Legion. Seventy; Missionary. Indian War Veteran.

EPHRAIM SCOTT
Son of John Scott and Elizabeth Meneary. Born June 6, 1842. Resides at Menan, Idaho.

JOHN W. SCOTT
Son of John Scott and Elizabeth Meneary. Born Nov. 6, 1844, Nauvoo, Ill. Resides at Blackfoot, Idaho.

HEBER NEPHI SECRIST
Born Sept. 28, 1852, Salt Lake City. Teamster and Guide. Moved from Farmington, Utah, to Parker, Idaho, October, 1884.

ANDREW JACKSON SHUPE
Father of John W. Shupe of Ogden, Utah.

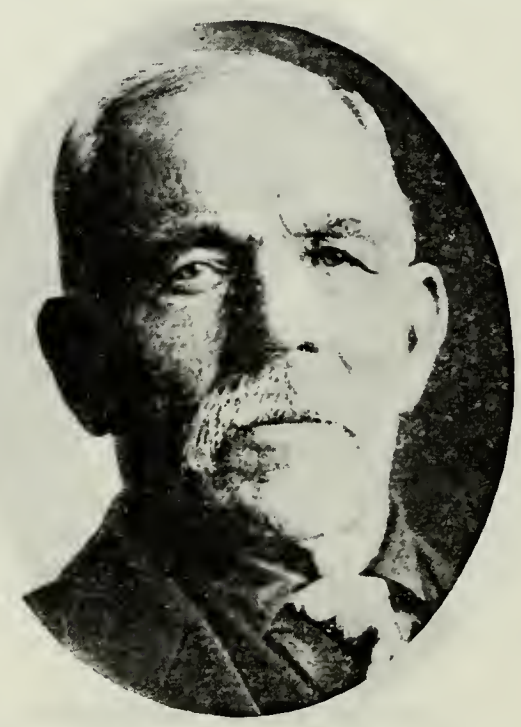

JOHN W. SHUPE
Son of Andrew Jackson Shupe. Photographer. Farmer. Merchant.

ALMA L. SMITH
Born Dec. 16, 1833, Marine, Ohio. Came to Utah in 1848. Joseph Young Company. Bishop of Coalville three years. County Recorder, Summit County.

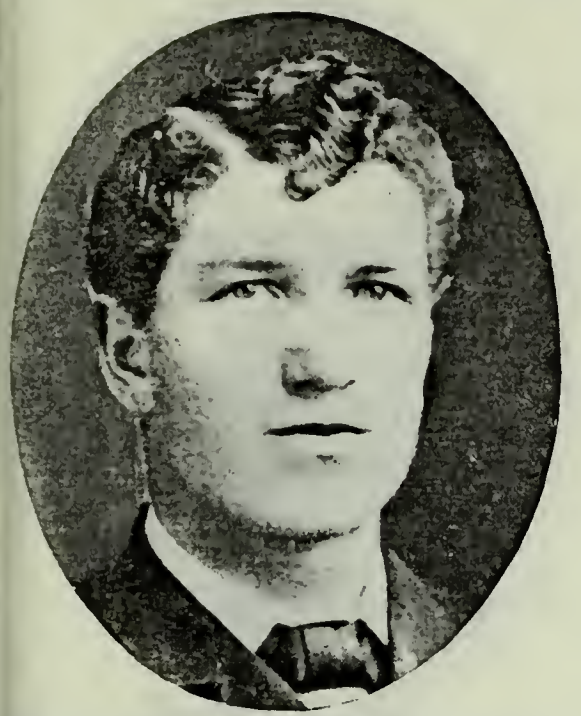

WILLARD F. SMITH
Son of Alma L. Smith and Telitha Free. Born Feb. 3, 1860. High Priest; Supt. Sunday School; Pres. of Mutual at Coalville.

SAMUEL LINZEY SPRAGUE
Son of S. L. Sprague and Mary Woodard. Born March 23, 1843, Salem, Mass. Came to Utah in 1848. Deputy U. S. Marshal. Freighter.

WILLIAM C. STAINES
Son of William Staines and Blanche Potter, Pioneers 1848. Immigration Agent at New York City for the Church.

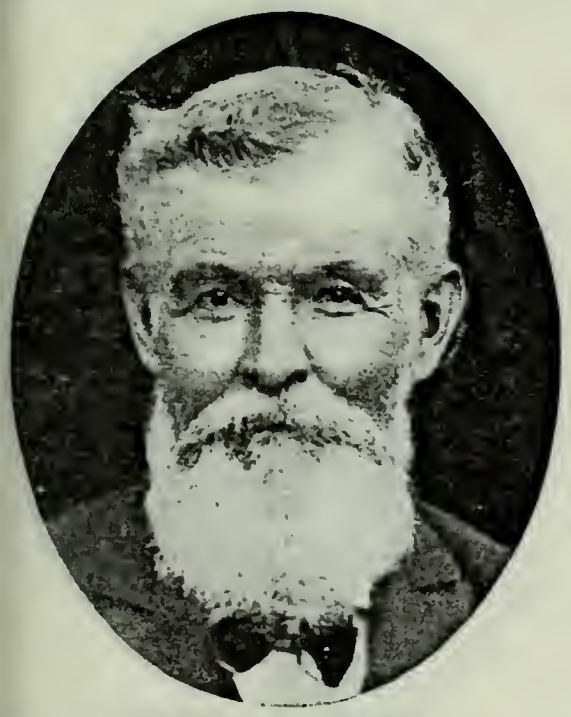

CHARLES STILLMAN
Born June 1, 1834. Came to Utah in 1848. Pres. Y. M. M. I. A.; Supt. Sunday School. Farmer and Stockraiser.

CHARLES FRANKLIN STILLMAN
Son of Charles Stillman and Elizabeth Neff. Pres. Y. M. M. I. A.; Supt. Sunday School. Farmer and Stockraiser.

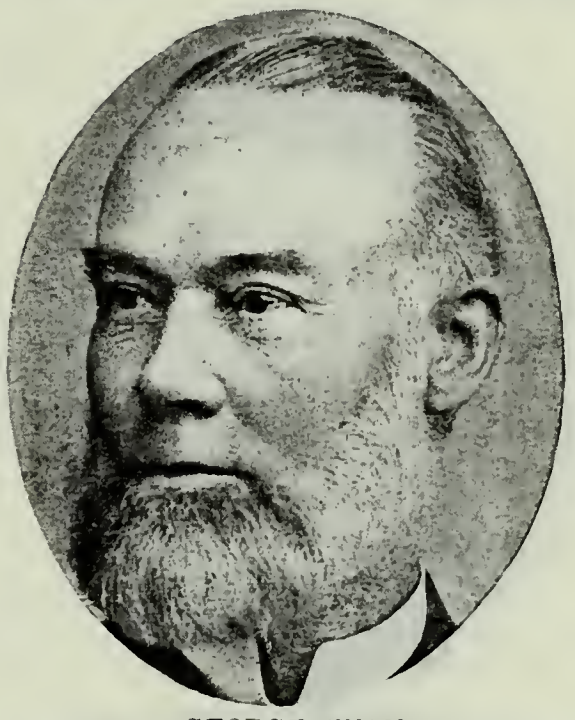

GEORGE SWAN
Father of the wife of N. V. Jones of Salt Lake City.

DAVID VAN WAGENEN
Son of John H. Van Wagenen, who came to Utah in 1848, and Eliza Smith. Born July 18, 1836, Pompton, N. J. Came to Utah in 1852. Merchant.

ABRAHAM WASHBURN
Born March 17, 1805, Essing, N. Y. Came to Utah in 1848. Capt. Musser Company. Member First City Council of Manti, Utah. Patriarch.

PARLEY PRATT WASHBURN
Son of Abraham Washburn and Flora Clarinda Gleason. Born July 15, 1857, Manti, Utah. Farmer.

GILBERT WEAVER
Born March 2, 1835, Conneaut, Crawford Co., Pa. Came to Utah in 1848. Active Church Worker. Sheriff. Lived at Whitney, Idaho.

GILBERT EDWARD WEAVER
Son of Gilbert Weaver and Sarah E. Conover. Born April 24, 1857, Provo, Utah. Lives at Whitney, Idaho.

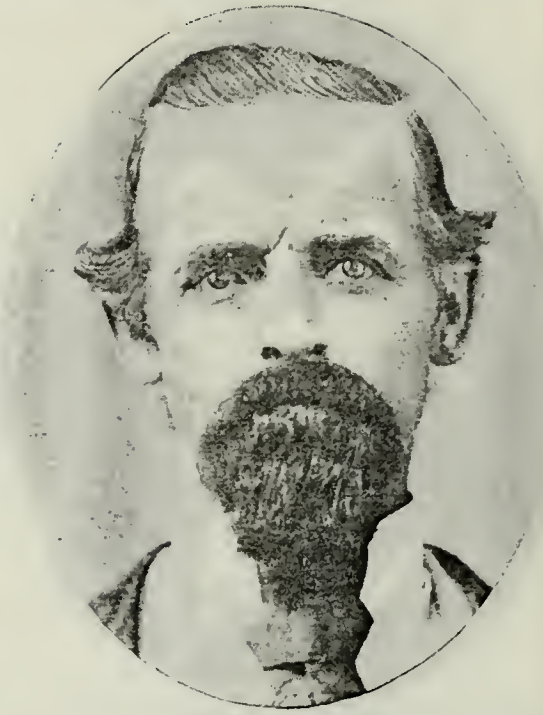

PARDON WEBB
Born Dec. 26, 1818, Hanover, N. Y. Came to Utah in 1848. Bishop's Counselor, Payson, Utah. City Councilman. Farmer.

NELSON WHEELER WHIPPLE
Born July 7, 1818, Sanford, Broome Co., N. Y. Came to Utah in 1848. Seventy; Block Teacher. Lumberman.

CHRISTOPHER WILLIAMS
Born March 7, 1789, Prattskill, N. Y. Came to Utah in 1848. Orson Pratt Company. Bishop 3d Ward, Salt Lake City.

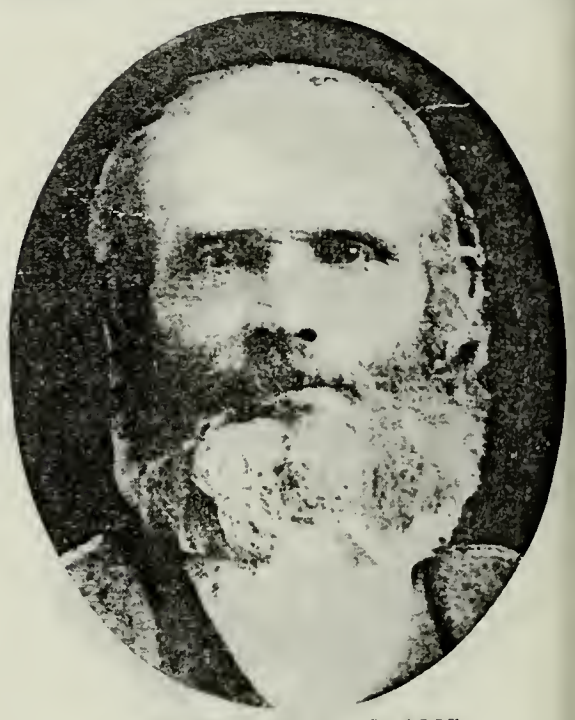

JAMES V. WILLIAMS
Son of Christopher Williams and Mellicent Vannostrand. Born Dec. 13, 1830, near Toronto, Can. Member of Mormon Battalion. Farmer.

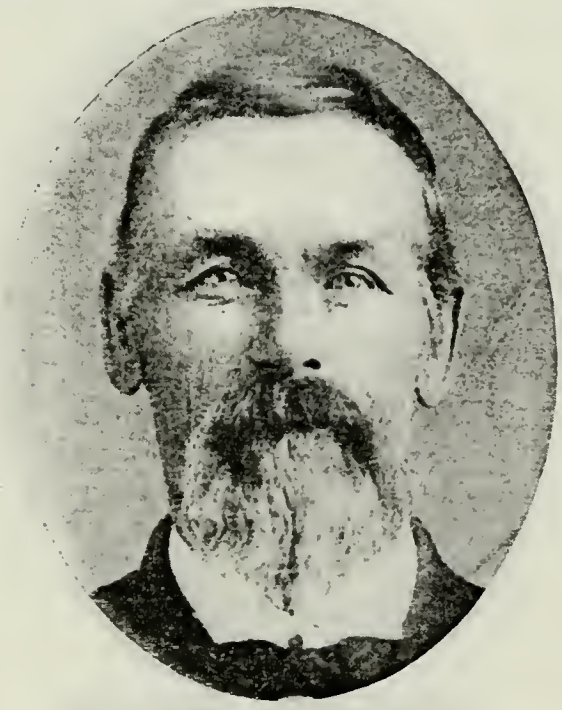

CHARLES WOOD
Born June 9, 1837, Belin, Ohio. Came to Utah in 1848. Member 75th Quorum of Seventies; Missionary among the Indians. Farmer.

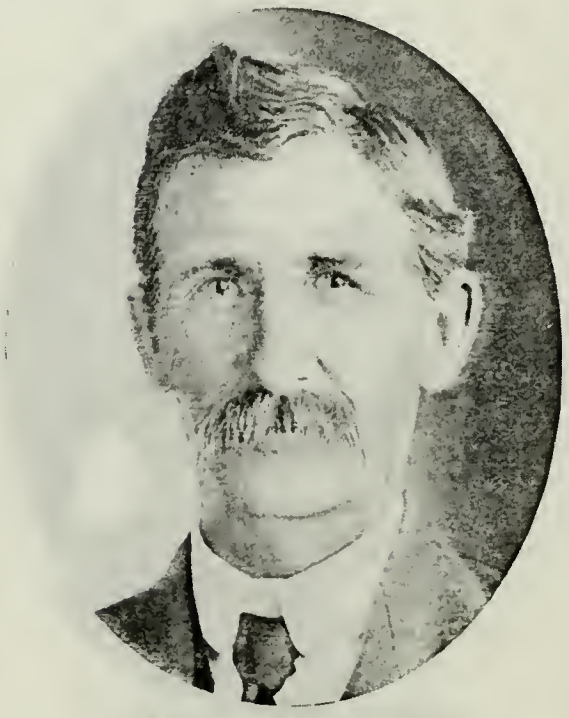

CHARLES SAMUEL WOOD
Son of Charles Wood and Alice Horrocks. Born July 11, 1861, Ogden, Utah. Pres. 75th Quorum of Seventies; Missionary to Southern States 1888-90.

WILLIAM WOOD
Born in 1824, Herefordshire, Eng. Came to Utah in 1848. Independent Company. Lived at Minersville, Utah.

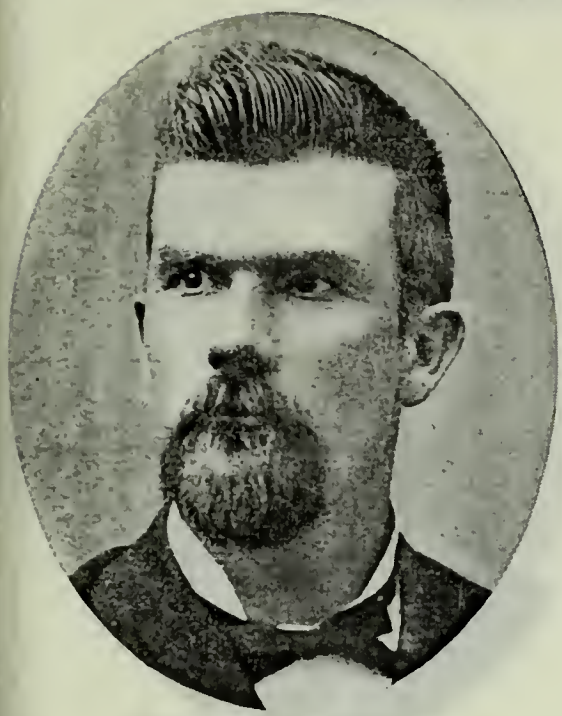

WILLIAM B. WOOD
Son of William Wood and Lucy Babcock. Born May 18, 1851, Centerville, Utah. Missionary; High Councilor; Supt. Sunday School; Supt. Bishop's Counsel.

WILLIAM WEST WOODLAND
Born in 1830. Came to Utah in 1848. High Priest. Farmer and Stockraiser. Lived at Oneida, Idaho.

NATHAN YEARSLEY
Born Nov. 8, 1835, West Chester, Pa. Came to Utah in 1848. Presiding Elder at Promontory 1885-89. Took part in Echo Canyon trouble.

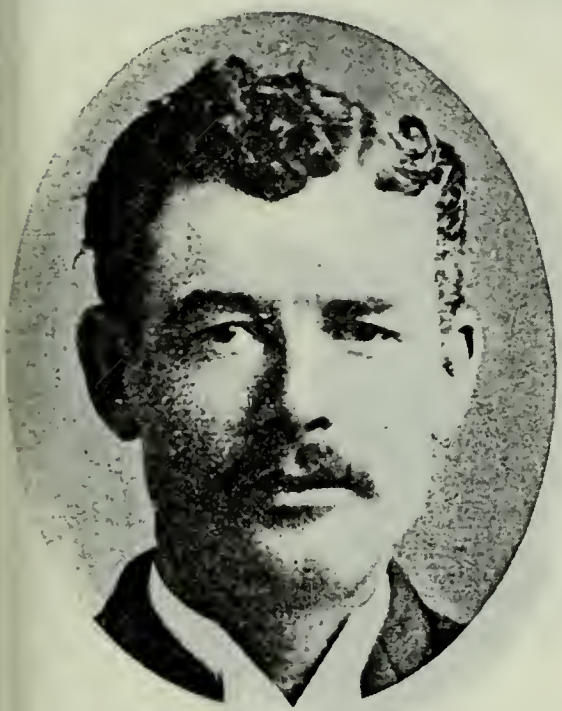

NATHAN D. YEARSLEY
Son of Nathan Yearsley and Ruthinda Stewart. Born Oct. 13, 1865, Ogden, Utah. High Priest; Supt. Sunday School at Woodruff, Idaho. Farmer.

JOSEPH W. BATES
Born Jan. 16, 1827, Dudley, Staffordshire, Eng. Came to Utah June, 1849, with part of Mormon Battalion. Black Hawk Indian War Veteran.

JOSEPH W. BATES
Son of Joseph W. Bates and Harriet Billington. Born Oct. 1, 1855, Salt Lake City Pres. Elders Quorum 1st Ward, Payson, Utah.

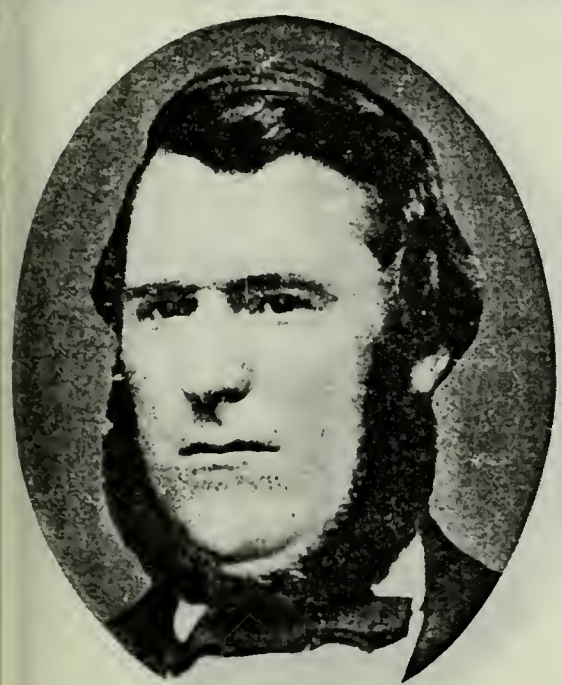

NATHANIEL VARY JONES
Born Oct. 13, 1822, Brighton (now Rochester), N. Y. Came to Utah July 20, 1849, Mormon Battalion. Bishop 15th Ward, Salt Lake City.

NATHANIEL VARY JONES
Son of Nathaniel Vary Jones and Rebecca M. Burton. Born Nov. 9, 1850, Salt Lake City. Bishop's Counselor.

FRANKLIN ANDERSON MILLER
Son of Milo Miller, who came to Utah in 1849. Mormon Battalion, and Rachel Ewing. Born Jan. 9, 1861, Nephi, Utah. Farmer; Canal and Road Builder.

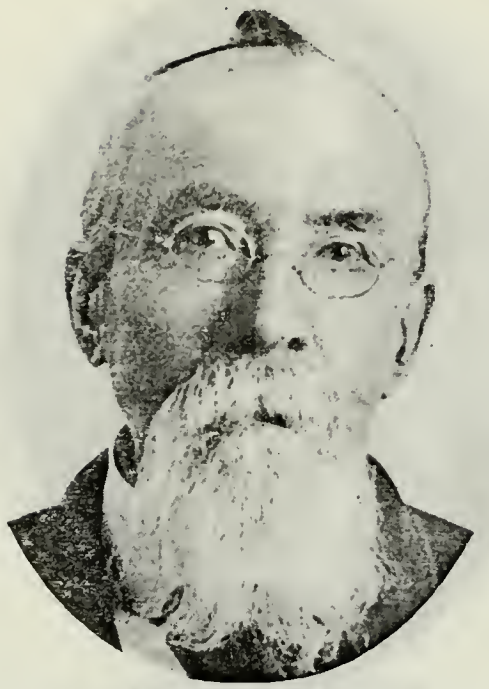

WILLIAM MORELY BLACK
Born Feb. 11, 1826. Came to Utah July 24, 1849, Oxteam Company. Seventy; Patriarch. Miller.

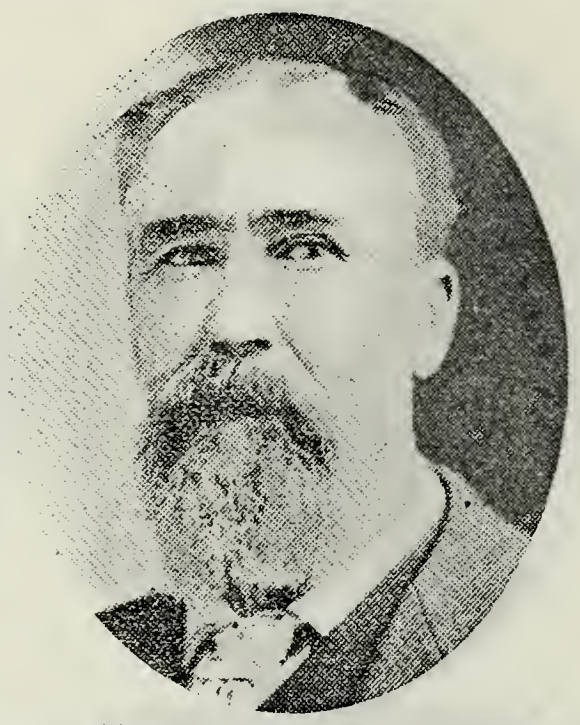

MARTIN LUTHER BLACK
Son of William Morely Black and Margaret Ruth Banks. Born Feb. 16, 1848, Illinois. Came to Utah in 1852, Capt. Wimmer Company. Pres. High Priests Quorum.

ISAAC E. BLACK
Son of William Morely Black and Margaret Ruth Banks. Born Dec. 29, 1857, Nephi, Utah. High Priest. Miller and Farmer.

ALVIN BLACK
Son of Isaac E. Black and Nancy E. Allen. Born Oct. 2, 1887, Huntington, Utah. Elder. Farmer and Miller.

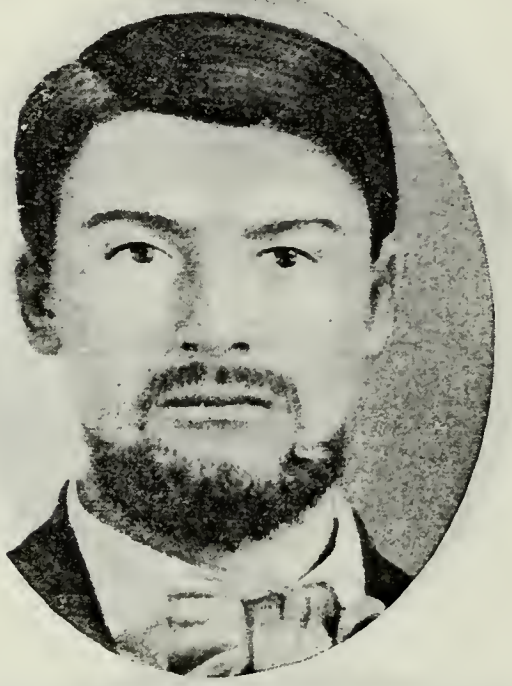

ALMA HESS
Born June 3, 1839, Bay County, Mo. Came to Utah July 28, 1849.

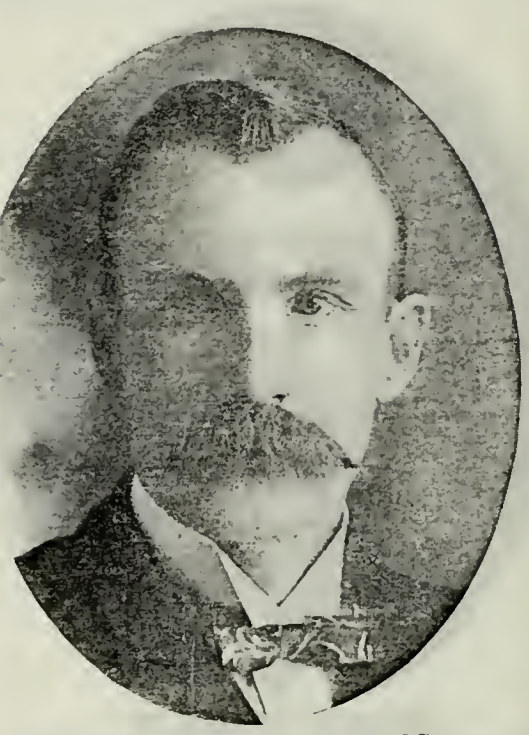

ALMA CLARENCE HESS
Son of Alma Hess and Mary Elmira Miller. Born Oct. 23, 1862, Farmington, Utah. Member Idaho Legislature.

WILLIAM VAN DYKE
Born Dec. 11, 1830, Philadelphia, Pa. Came to Utah Spring of 1849. One of Founders of Lehi. Produce Merchant.

WILLIAM DAVID VAN DYKE
Son of William Van Dyke and Charlotte Pixton. Born March 2, 1858, Lehi, Utah. Missionary to Eastern States; High Councilman. Lives at Ogden.

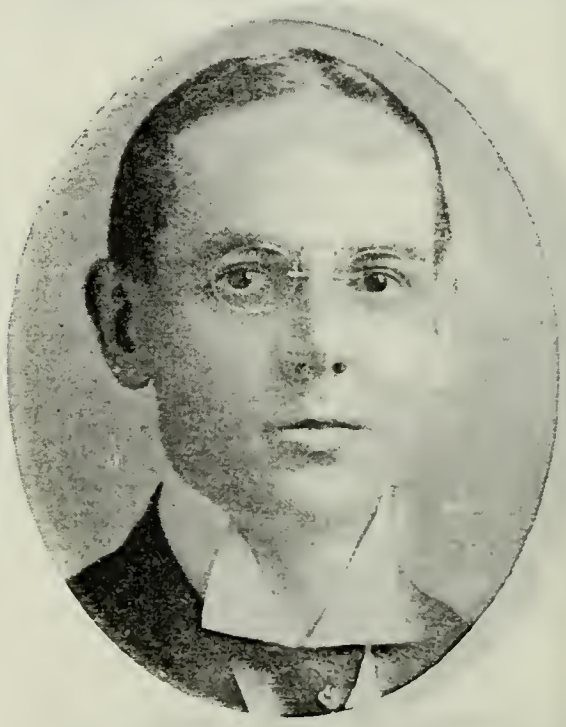

WILLIAM DAVID VAN DYKE, JR.
Son of William David Van Dyke and Martha Ellen Evans.

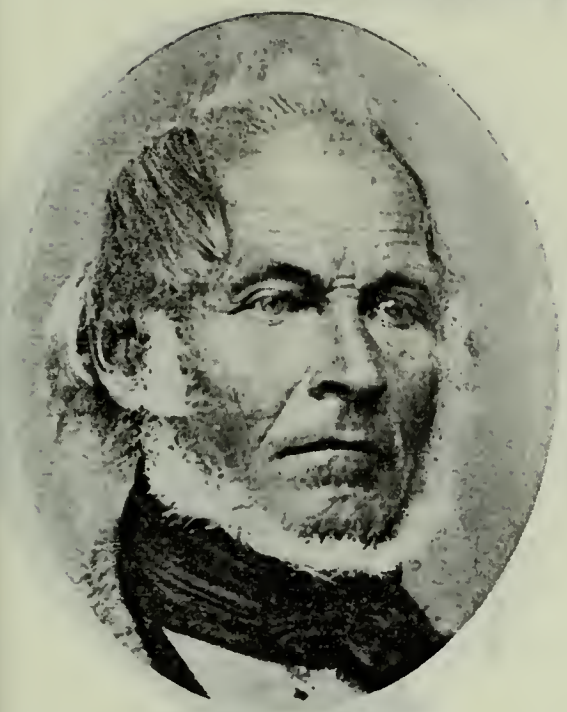

THOMAS ATKIN
Born Feb. 10, 1804, Legsby, Lincolnshire, Eng. Came to Utah Sept. 23, 1849, Orson Spencer Company. Bishop's Counselor. Carpenter; Farmer.

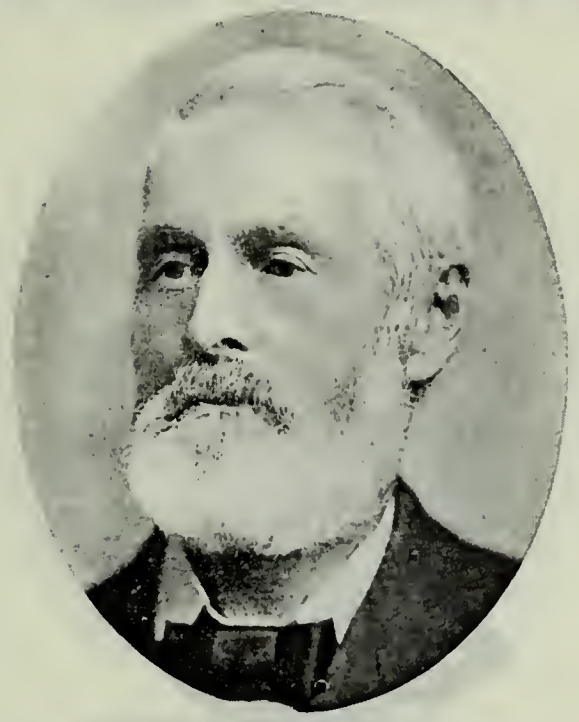

THOMAS ATKIN, JR.
Son of Thomas Atkin and Mary Morley. Born June 7, 1833, South Lincolnshire, Eng. Bishop Tooele Ward; Patriarch.

GEORGE ATKIN
Son of Thomas Atkin and Mary Morley. Born March 12, 1836, South Lincolnshire, Eng. Seventy. Merchant.

WILLIAM T. ATKIN
Son of George Atkin and Sarah Matilda Utley. Born June 8, 1872, Tooele, Utah. Supt. Ensign Stake Sunday Schools.

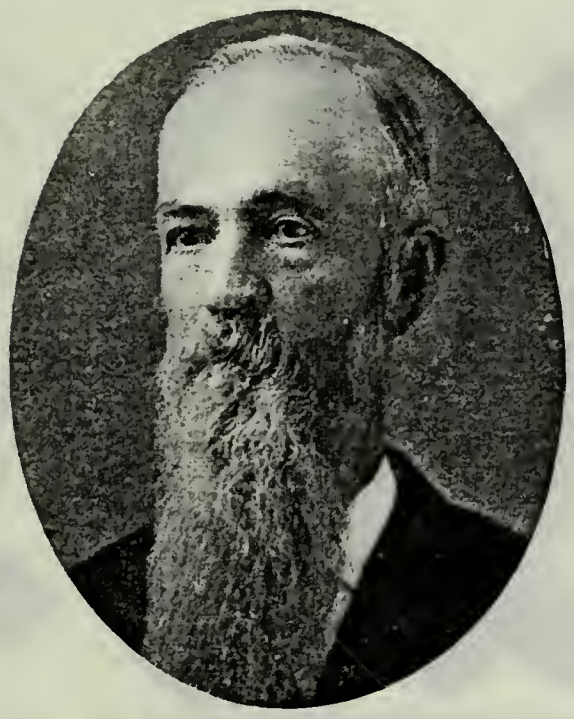

HAMPTON SIDNEY BEATIE
Born Dec. 31, 1826, Washington, County, Va. Came to Utah September, 1849. Seventy. County Coroner; Lieut.-Col. Utah Militia; Mgr. Z. C. M. I.

W. J. BEATIE
Son of Hampton Sidney Beatie and Marion I. Mumford. Born Jan. 1, 1850, Salt Lake City. Missionary to England 1877-79. National Bank Examiner.

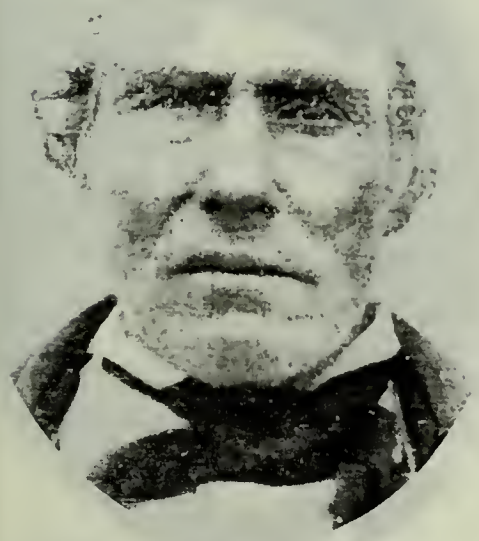

ALEXANDER BECKSTEAD
Born March 16, 1802, Williamsburg, Can. Came to Utah September, 1849, Redden Allred Company. Black Hawk Indian War Veteran.

HENRY BECKSTEAD
Son of Alexander Beckstead and Catherine Lince. Born Dec. 4, 1827, Morrisburg, Can. Indian War Veteran. Bishop's Counselor.

HENRY BYRAM BECKSTEAD
Son of Henry Beckstead and Luseen Bird Bybee. Born June 28, 1850, Davis County Utah. Seventy. Black Hawk Indian War Veteran.

GORDAN SILAS BECKSTEAD
Son of Henry Beckstead and Luseen Bird Bybee. Born July 13, 1854, East Weber, Utah. High Priest. Constable.

FRANK BECKSTEAD
Evanston, Wyoming.

RUSSELL GIDEON BROWNELL
Came to Utah Sept. 12, 1849, William Miller Company. Musician. Corporal Co. C, Mormon Battalion.

HENRY COULAM
Son of John Coulam, who came to Utah Sept. 23, 1849, Orson Spencer Company, and Sarah Gordon. Born March 13, 1842, Louth, Eng. High Priest.

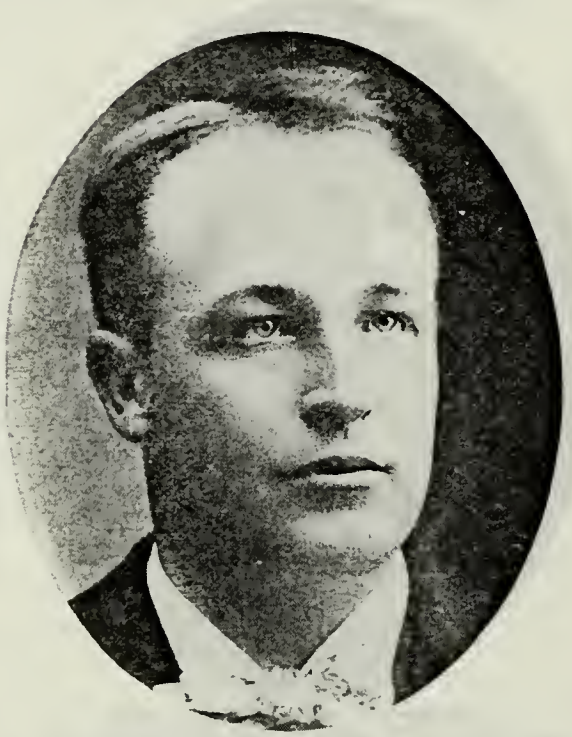

HENRY COULAM, JR.
Son of Henry Coulam and Sarah Bean. Born July 24, 1871.

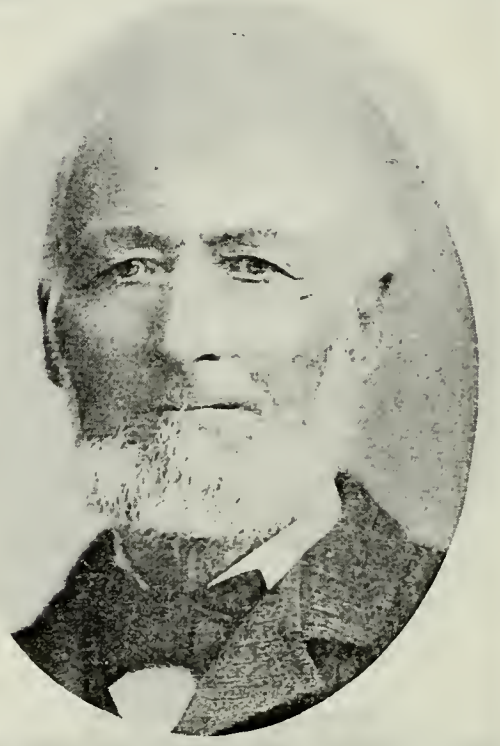

ROSEL HYDE
Son of Heman Hyde and Polly W. Tilton. Born May 20, 1816, York, Livingston Co., N. Y. Came to Utah September, 1849.

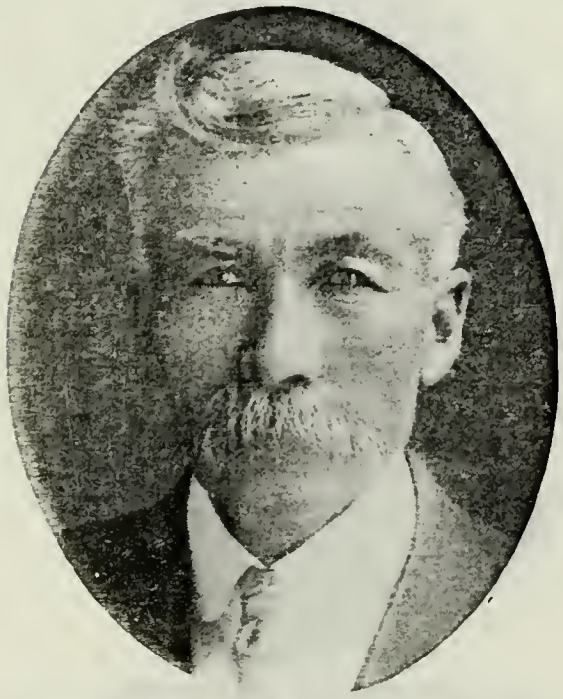

HEMAN HYDE
Son of Rosel Hyde and Mary Ann Cowles. Born Feb. 3, 1855, Kaysville, Utah. Bishop of Fairview Ward, Idaho, and of Auburn Ward, Wyoming.

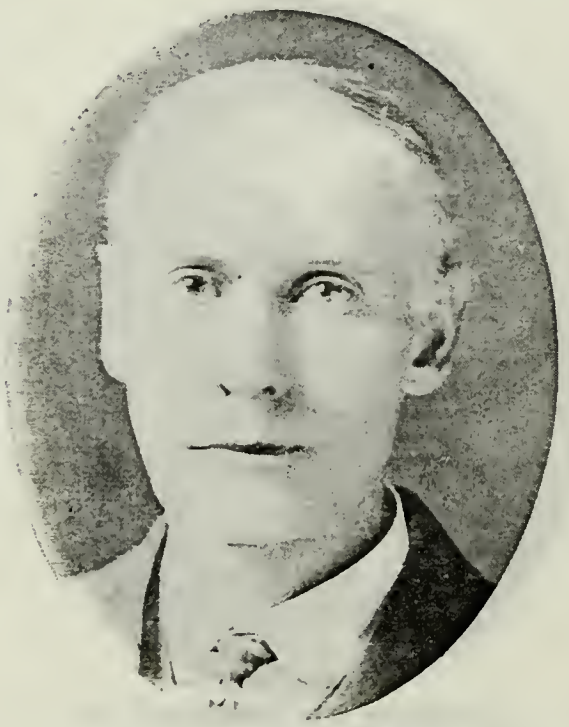

WILLIAM A. HYDE
Son of Rosel Hyde and Mary Ann Cowles. Born June 6, 1863. Bishop of Cambridge Ward 1895; Pres. Pocatello Stake 1901. Member Idaho Legislature.

GEORGE T. HYDE
Son of Rosel Hyde and Hannah Maria Simmons. Born Nov. 25, 1866, Kaysville, Utah. Bishop of Cambridge and Downey Wards.

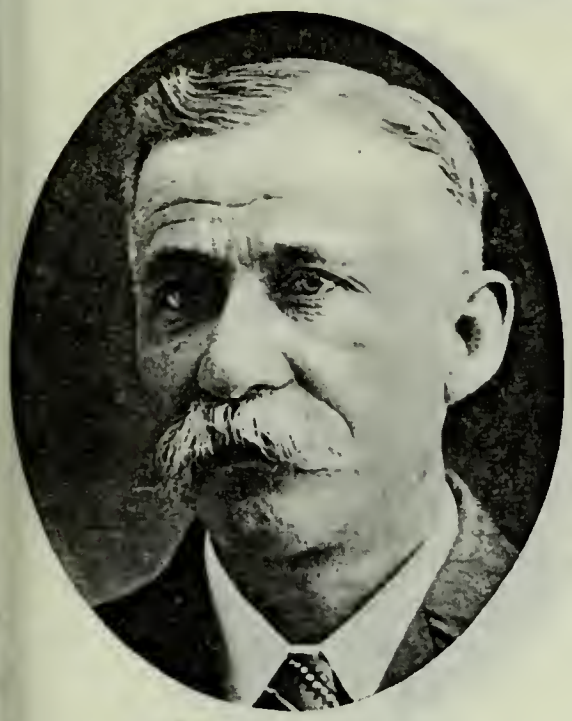

CHARLES G. HYDE
Son of William Hyde and Abigail Gloyd. Born Nov. 13, 1861, Hyde Park, Utah. Bishop. Pres. Hyde Park Town Board of Trustees Ten Years.

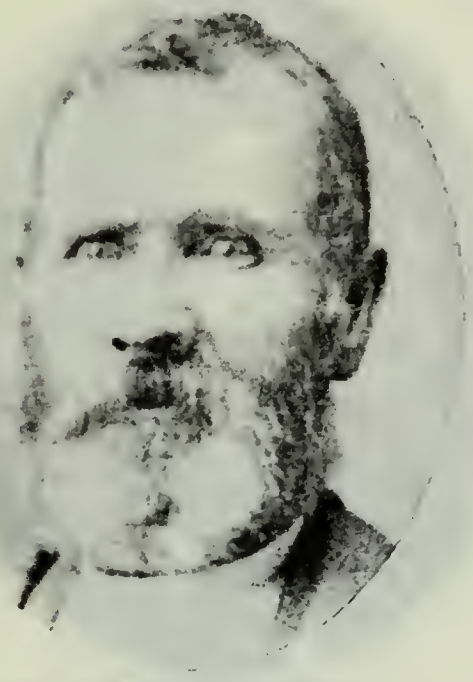

WILLIAM JOHN LEWIS
Father of the wife of John De Gray Dixon of Provo, Utah. Came to Utah September, 1849, Dan Jones Company.

W. D. LEWIS
Son of William John Lewis. Bishop at Park City, Utah. Lumber and Coal Dealer.

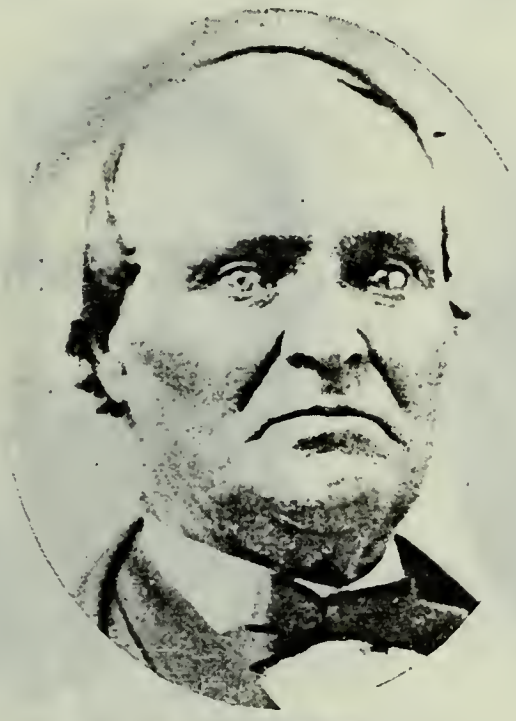

EDWARD T. MUMFORD
Came to Utah September, 1849.

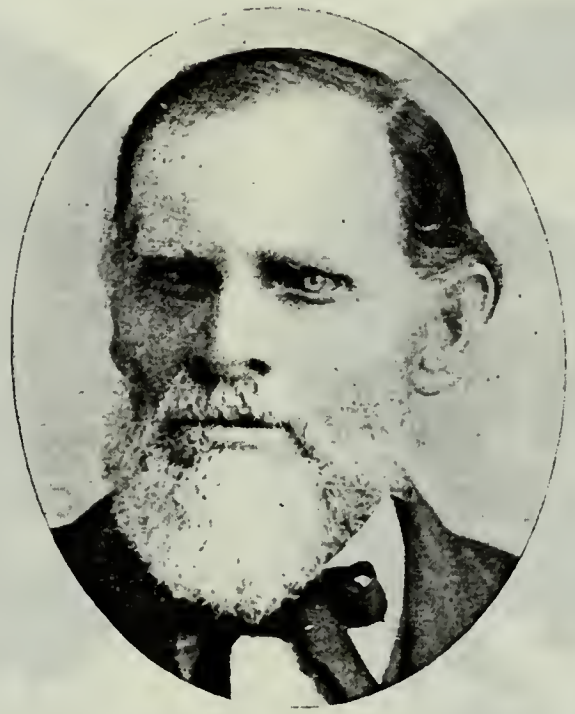

EDWARD KILLICK ROBERTS
Born April 14, 1828, Leeds County, Upper Canada. Came to Utah Sept. 23, 1849, Capt. William Miller Company.

WILLIAM JOSEPH SMITH
Born April 26, 1820, Gosberton, Risgate, Lincolnshire, Eng. Came to Utah Sept. 25, 1849, Orson Spencer Company.

JOSEPH SMITH
Son of William J. Smith and Mary Ann Frier. Born May 18, 1849, Council Bluffs, Iowa. Black Hawk Indian War Veteran. Wool Grower.

ORSON SPENCER
Son of Daniel Spencer and Cloe Wilson. Born March 14, 1802, West Stockbridge, Mass. Came to Utah Sept. 3, 1849, own Company.

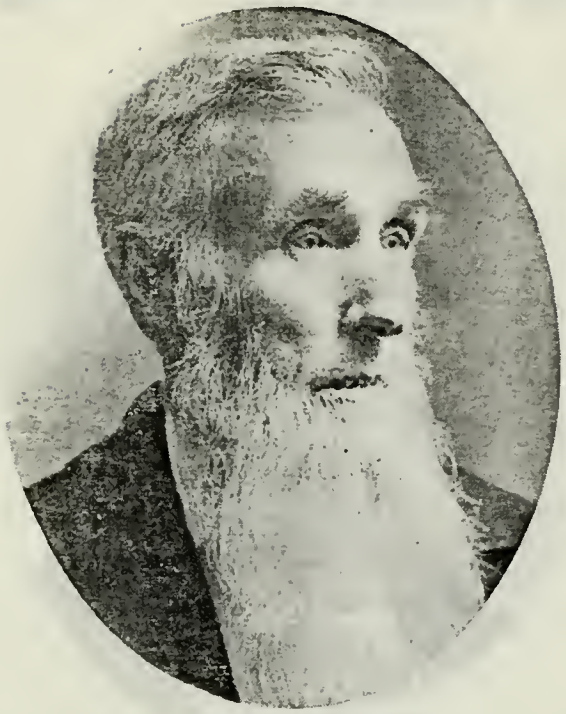

GEORGE BOARDMAN SPENCER
Son of Orson Spencer and Catherine Curtis. Born Feb. 21, 1840, Middlefield, Mass. Bishop First Ward, Paris, Idaho.

L. J. UTLEY
Born Feb. 1, 1806, Mobile, Alabama. Came to Utah Sept. 23, 1849, Orson Spencer Company.

JOSEPH WRIGHT
Born Dec. 25, 1817, Rubuth, Eng. Came to Utah Sept. 28, 1849, Orson Spencer Co. Member 22nd Quorum Seventies.

JOHN M. WRIGHT
Son of Joseph Wright and Mary Ann Frier. Born Jan. 21, 1861, Mill Creek, Utah. Farmer and President of Seventies.

CHARLES ADAMS
Son of William Adams, who came to Utah in 1849, George A. Smith Company, and Mary Ann Seech. Born Sept. 16, 1843, Hillsborough, Ireland. Bishop.

ALANSON DAVID ALLEN
Son of Albern and Marcia Allen. Born May 2, 1829, Delaware County, N. Y. Came to Utah Oct. 27, 1849, Geo. A. Smith Company. Captain Echo Canyon War. Farmer.

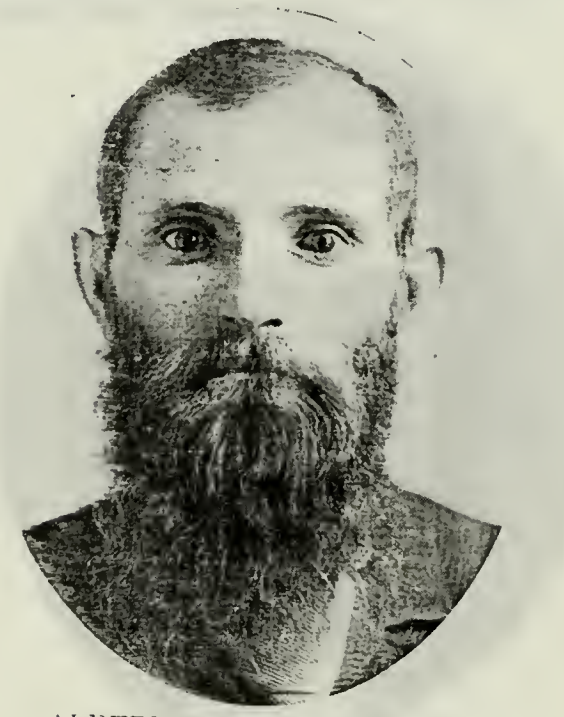

ALBERN ALANSON ALLEN
Son of Alanson David Allen and Chastina Hadlock. Born Dec. 28, 1852, Willard, Utah. Bishop's Counselor. Farmer.

ALBERN ALLEN, JR.
Son of Albern Allen, who came to Utah Oct. 16, 1847, and Mary Jane (Morris) McCarty. Born Dec. 2, 1854.

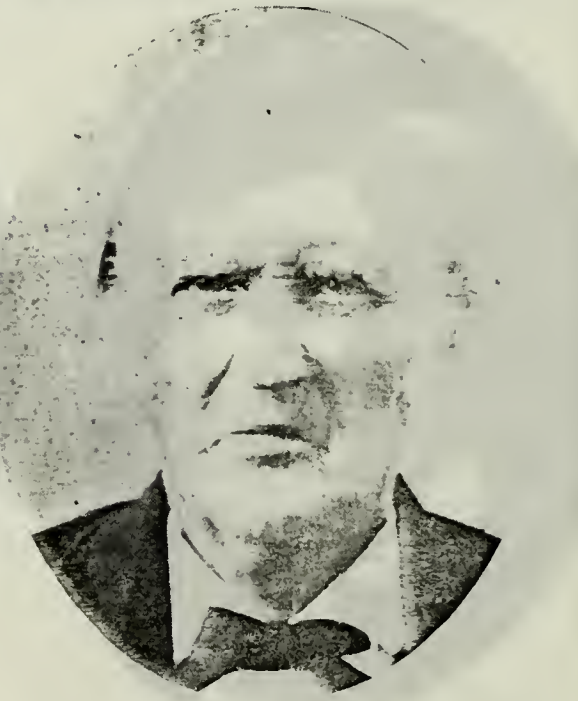

THADDEUS ALVORD
Born Oct. 28, 1781. Came to Utah Oct. 28, 1849.

JOSEPH B. ALVORD
Son of Thaddeus Alvord. Born Dec. 4, 1830. Came to Utah with father. Pioneer in irrigation.

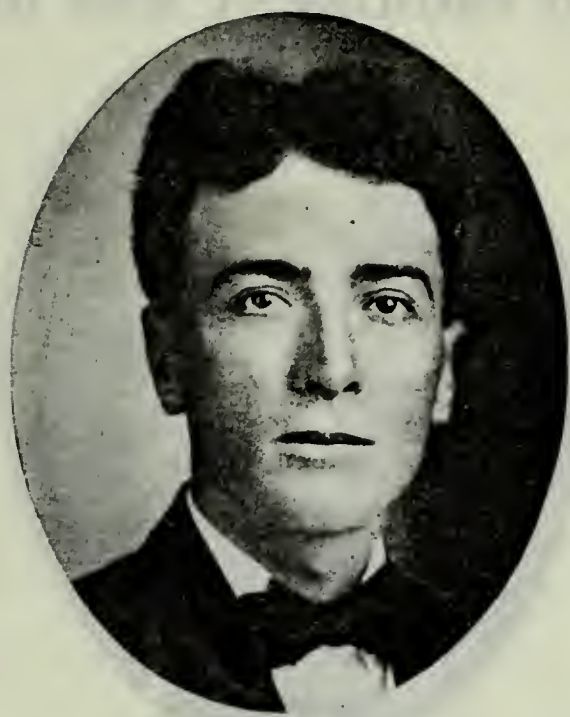

JOSEPH L. ALVORD
Son of Joseph B. Alvord and Sarah E. Mower. Born Aug. 20, 1883, West Weber, Utah. Farmer.

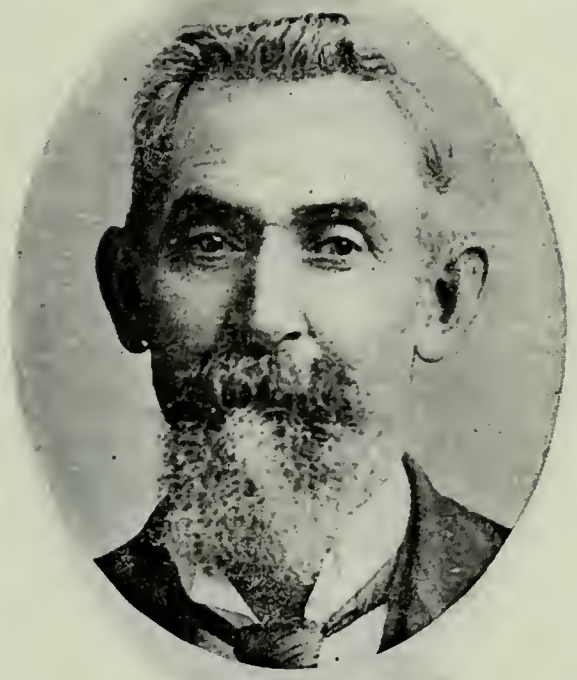

BYRON BARKER
Born Nov. 16, 1842, Watertown, N. Y. Came to Utah Oct. 20, 1849, David Moore Company.

GEORGE BYRON BARKER
Son of Byron Barker and Julia C. Hubbard. Born April 26, 1869.

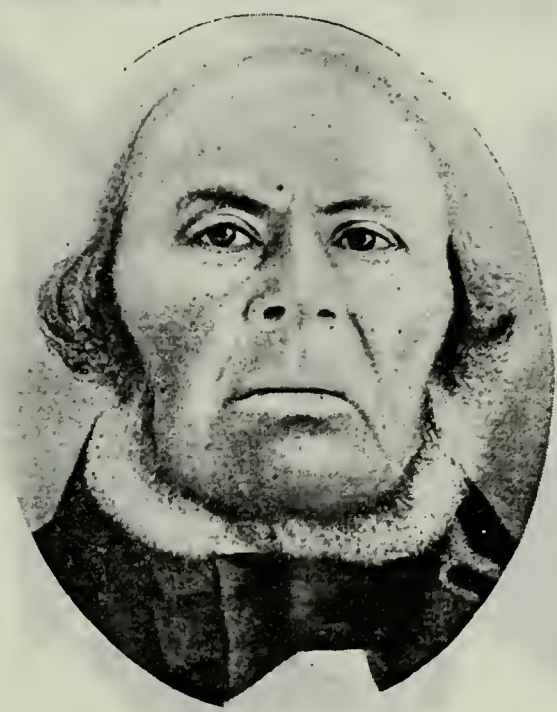

GEORGE BARKER
Born in March, 1793, Shelfanger, Norfolk, Eng. Came to Utah Oct. 20, 1849, Allen Taylor Company.

JAMES BARKER
Son of George Barker and Sarah Gerard. Born June 7, 1820, Shelfanger, Eng. Pioneer of Ogden.

JAMES JOHN BARKER
Son of James Barker and Mary Catherine Malin. Born July 20, 1858, Ogden, Utah. Seventy. City Councilman. Farmer.

DESMOND JAMES BARKER
Son of James John Barker and Viney Rice Stone. Born March 15, 1889, Ogden, Utah. Member Sunday School Board of Ogden Stake.

JAMES BARKER
Born April 7, 1827, Biss, Norfolk, Eng. Came to Utah Oct. 20, 1849, Allen Taylor Company. Bishop's Counselor.

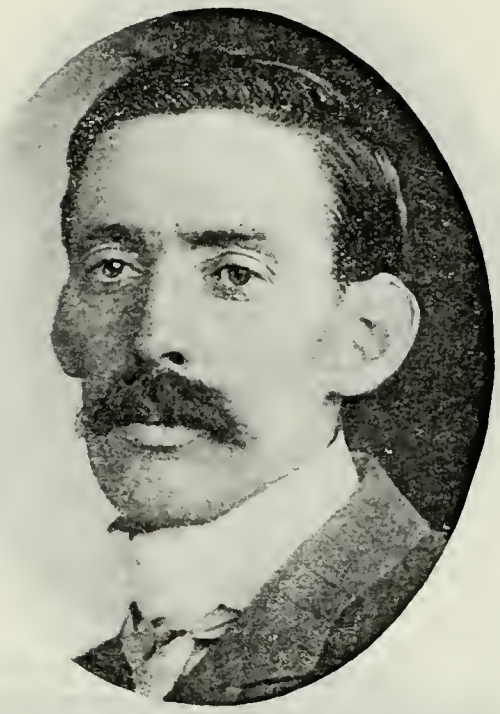

LYMAN BARKER
Son of James Barker and Polly Emiline Blodgett. Born March 15, 1872.

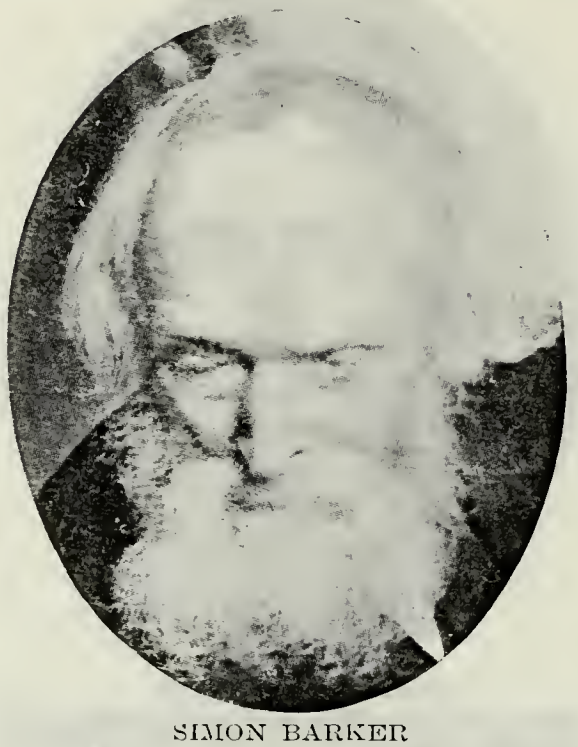

SIMON BARKER
Son of George Barker, who came to Utah Oct. 20, 1849, Allen Taylor Company, and Sarah Gerard. Born Oct. 1, 1826, Shelfanger, Eng. High Priest.

GEORGE SIMON BARKER
Son of Simon Barker and Jemima Newey. Born April 20, 1857, Ogden, Utah. Seventy. Farmer.

GEORGE SIMON BARKER, JR.
Son of George Simon Barker and Alice Whitney. Born Aug. 27, 1882, Ogden, Utah. Bishop's Counselor. Lawyer.

ROBERT BERRETT
Born June 23, 1797, Steeple Ashton, Wiltshire, Eng. Came to Utah Oct. 28, 1849, George A. Smith Company.

ROBERT GRIFFIN BERRETT
Son of Robert Berrett and Sarah Hyet Griffin. Born June 23, 1831, Steeple Ashton, Eng. President 38th Quorum Seventies. Justice of Peace.

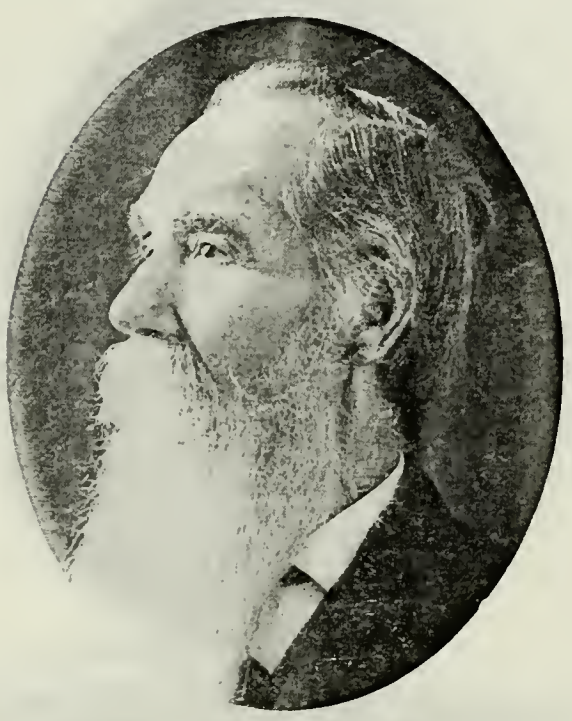

RICHARD THOMAS BERRETT
Son of Robert Berrett and Sarah Hyet Griffin. Born Jan. 4, 1840, Steeple Ash-

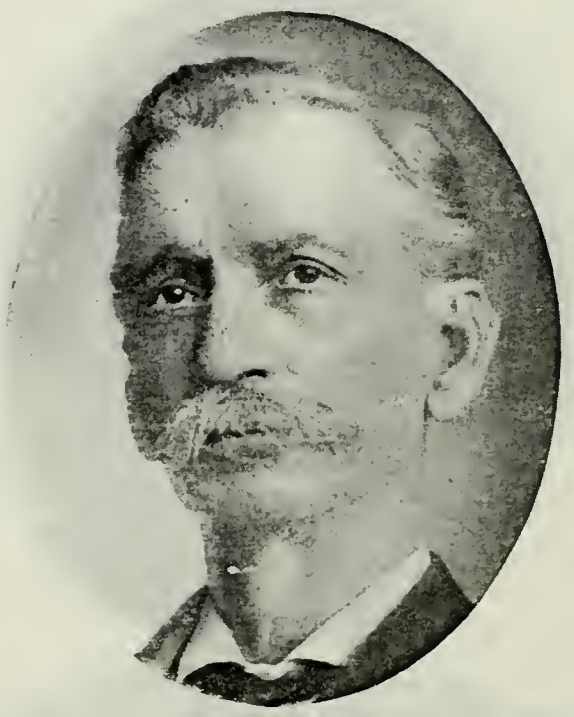

SAMUEL F. BERRETT
Son of Robert Berrett and Sarah H. Griffin. Born March 18, 1848, Steeple Ash-

CHARLES A. BERRY
Father of the wife of Aaron Roylance, of Springville, Utah.

JOHN M. BERRY
Son of John William Berry and Jane C. Thomas. Born Oct. 11, 1853, Spanish Fork, Utah.

WILLIAM SHANKS BERRY
Born Feb. 3, 1838, Weakley County, Tenn. Came to Utah in October, 1849, William Hyde Company.

JOHN WILLIAM BERRY
Son of William Shanks Berry and Rebecca Rosena Beck. Born Jan. 17, 1877, Kanarraville, Utah. Bishop.

THOMAS BUTTERFIELD
Born June 17, 1811, Farmington, Me. Came to Utah Oct. 15, 1849, Allen Taylor Company. Seventy. Farmer.

ALMON BUTTERFIELD
Son of Thomas Butterfield and Mary Jane Parker. Born July 14, 1844, Nauvoo, Ill. Seventy. Farmer and Stockraiser.

ALMON T. BUTTERFIELD
Son of Almon Butterfield and Elizabeth A. Farmer. Born July 5, 1868, Herriman, Utah. High Councilor. President Jordan Valley Bank.

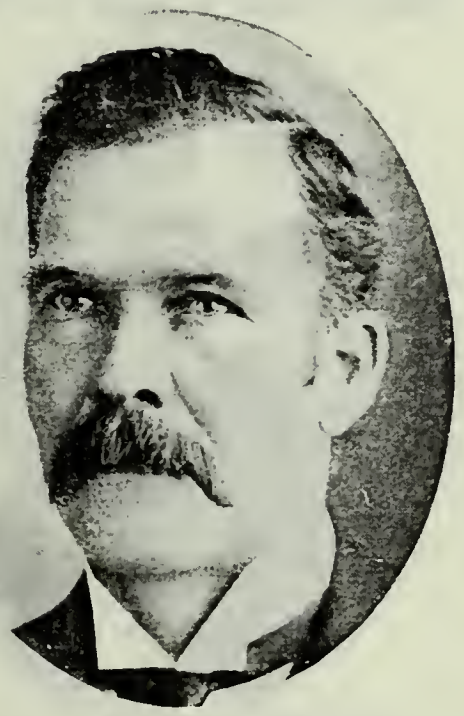

THOMAS BUTTERFIELD, JR.
Son of Thomas Butterfield and Mary Jane Parker. Born April 23, 1853, Herriman, Utah. Bishop.

THOMAS SOLOMON BUTTERFIELD.
Son of Thomas Butterfield, Jr., and Lucy Wheadon. Born Oct. 17, 1882, Herriman, Salt Lake County, Utah. Ward Teacher.

SAMUEL BUTTERFIELD
Son of Thomas Butterfield and Mary Jane Parker. Born Feb. 27, 1855, Herriman, Utah.

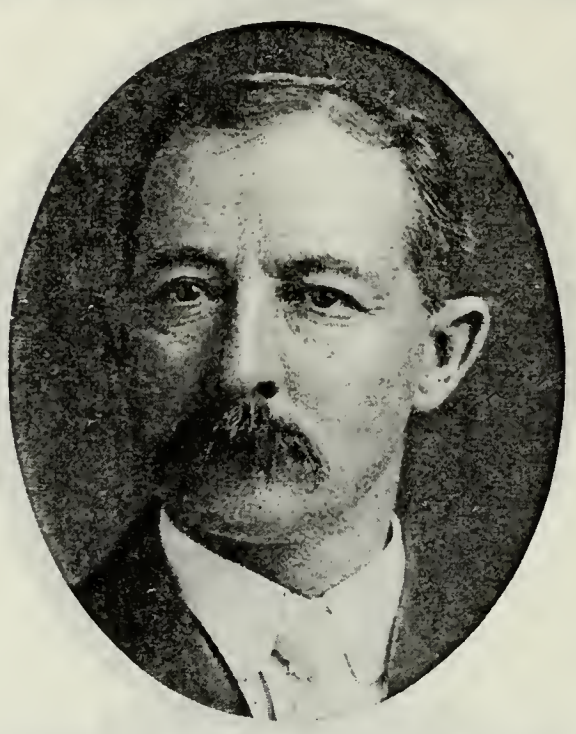

ZACHARIAH BUTTERFIELD
Son of Thomas Butterfield and Jane Farmer. Born Jan. 4, 1864, Herriman, Utah. Bishop's Counselor. Farmer and Sheepraiser.

ANGUS M. CANNON
Born May 17, 1834, Liverpool, Eng. Came to Utah in October, 1849, Redick N. Allred Company. Mayor of St. George. President Salt Lake Stake.

CHARLES MOUSLEY CANNON
Son of Angus M. Cannon and Ann Amanda Mousley. Born Jan. 2, 1869, Salt Lake City.

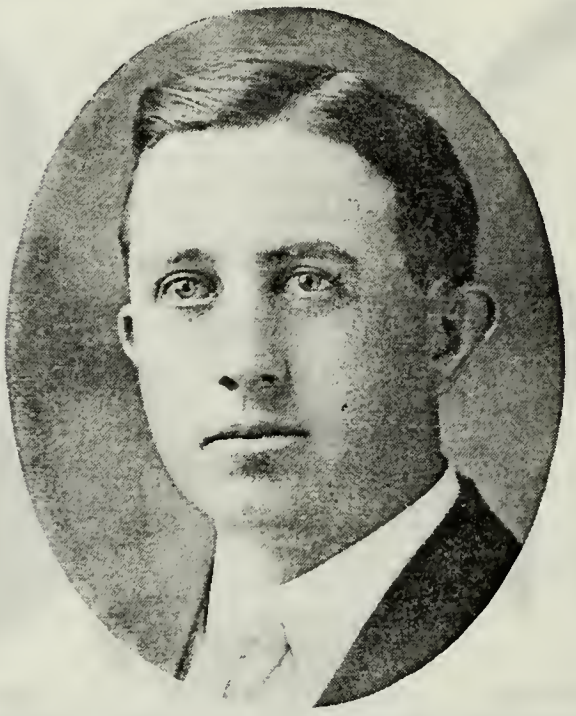

QUAYLE CANNON
Son of Angus M. Cannon and Ann Amanda Mousley. Born Dec. 30, 1879, Salt Lake City. Bishop's Counselor. Member Cannon & Cannon Real Est. Co.

BENJAMIN CLEGG
Born Sept. 1, 1847, Oldham, Lancashire, Eng. Came to Utah Oct. 28, 1849, Ezra T. Benson Company. High Priest.

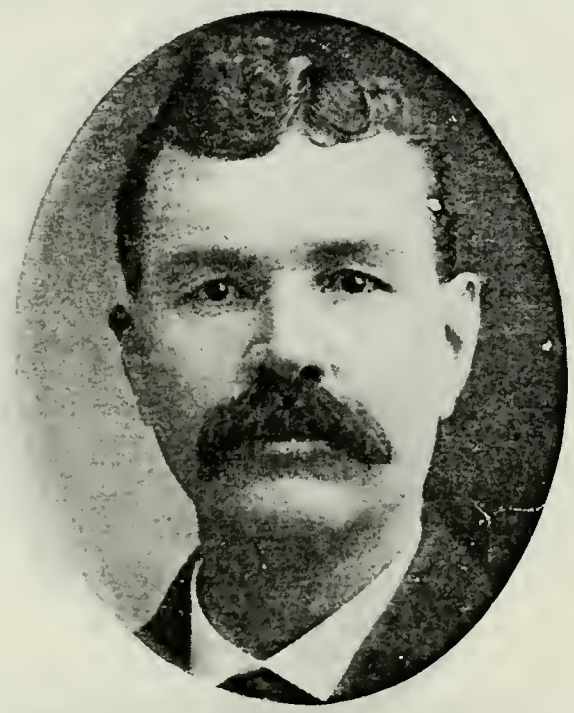

PETER McINTYRE CLEGG
Son of Benjamin Clegg and Grace McIntyre. Born Oct. 15, 1859, Tooele, Utah. President Tooele County State Bank.

ALVIN CROCKETT
Born Oct. 19, 1831, Fox Island, Me. Came to Utah Oct. 19, 1849. High Counsilor. Mayor of Logan.

ALVIN D. CROCKETT
Son of Alvin Crockett and Sophia Reed. Born Oct. 21, 1854, Payson, Utah. Bishop's Counselor.

GEORGE ELMER CROCKETT
Son of Alvin Crockett and Mary Sophia Reed. Born Nov. 28, 1865, Logan, Utah. Seventy. Sheriff Oneida County, Idaho.

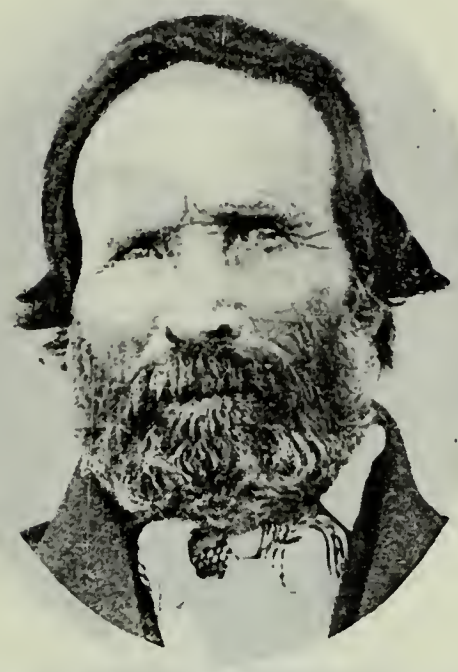

DANIEL DANIELS
Born Aug. 9, 1807, Caermarthenshire, Wales. Came to Utah Oct. 27, 1849, George A. Smith Company. Bishop Malad Ward, Idaho.

THOMAS DANIELS
Son of Daniel Daniels and Mary Jeremy. Born Jan. 18, 1831, Caermarthenshire, Wales. Chairman Board County Commissioners, Oneida, Idaho.

DANIEL M. DANIELS
Son of Thomas Daniels and Mary Davis. Born Dec. 20, 1856, Brigham, Utah. Member High Council Malad Stake.

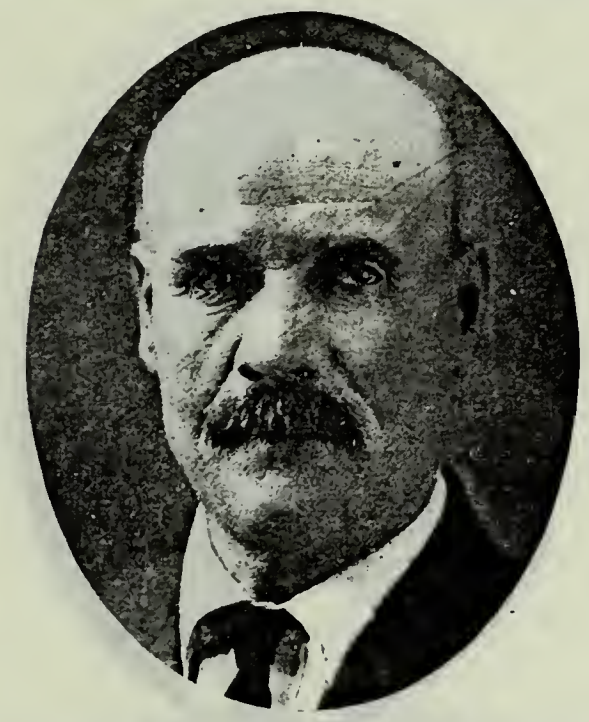

DAVID MORONI DANIELS
Son of Thomas Daniels and Mary Davis. Born March 26, 1859, Brigham, Utah. Stockraiser.

SAMUEL EGBERT
Born March 24, 1814, Breckinridge County, Kentucky. Came to Utah Oct. 15, 1849, Allen Taylor Company. Indian War Veteran.

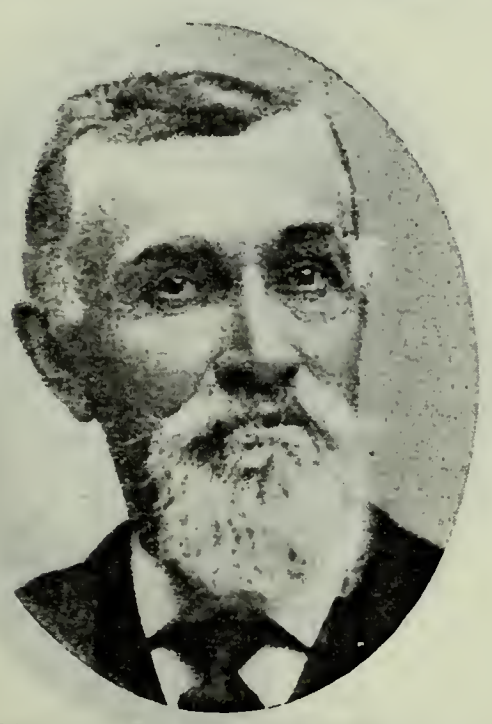

JOHN ALEXANDER EGBERT
Son of Samuel Egbert and Margret Mariah Beckstead. Born March 28, 1842, Hancock County, Ill. Bishop.

SAMUEL ALEXANDER EGBERT
Son of John Alexander Egbert and Emma Grimmett. Born Jan. 20, 1865, West Jordan, Utah. School Trustee.

ROBERT C. EGBERT
Son of Samuel Egbert and Louisa Minerva Pettie. Born Sept. 4, 1864, Salt Lake City.

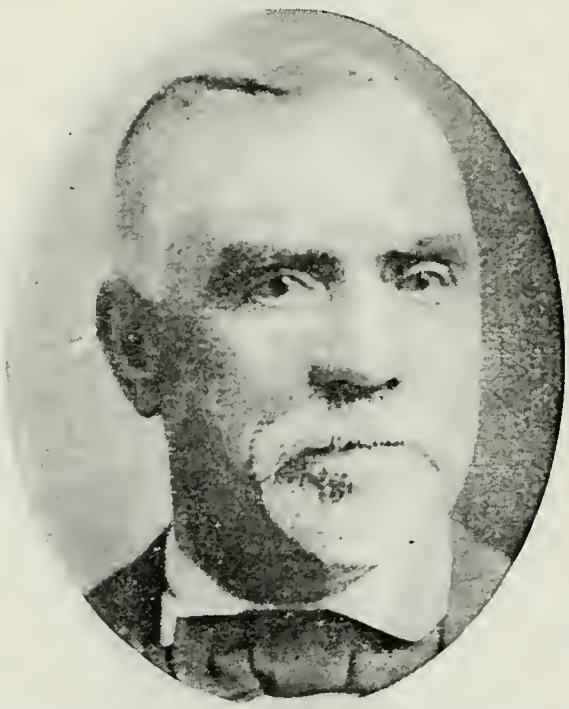

WILLIAM H. FREEMAN, JR.
Son of William H. Freeman, who came to Utah in October, 1849. Enoch Reese Company, and Angelina Stocking. Born Feb. 4, 1858, Fort Herriman, Utah. President Y. M. M. I. A.

PHILLIP GARNER
Born Oct. 11, 1808, Roan County, N. C. Came to Utah Oct. 25, 1849, George A. Smith Company. Member Co. B, Mormon Battalion.

HENRY GARNER
Son of Phillip Garner and Mary Hedrick. Born Feb. 13, 1833, Vincennes, Ind. Came to Utah with father. High Priest.

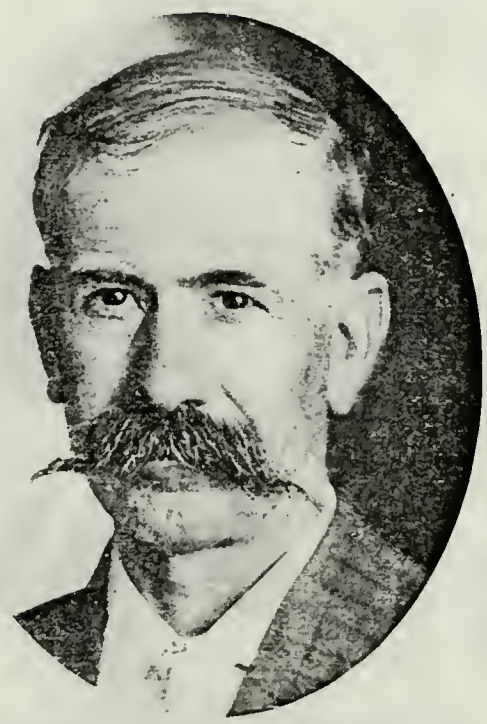

HENRY JAMES GARNER
Son of Henry Garner and Mary M. Browning. Born June 9, 1855, Ogden, Utah. Bishop of Plain City.

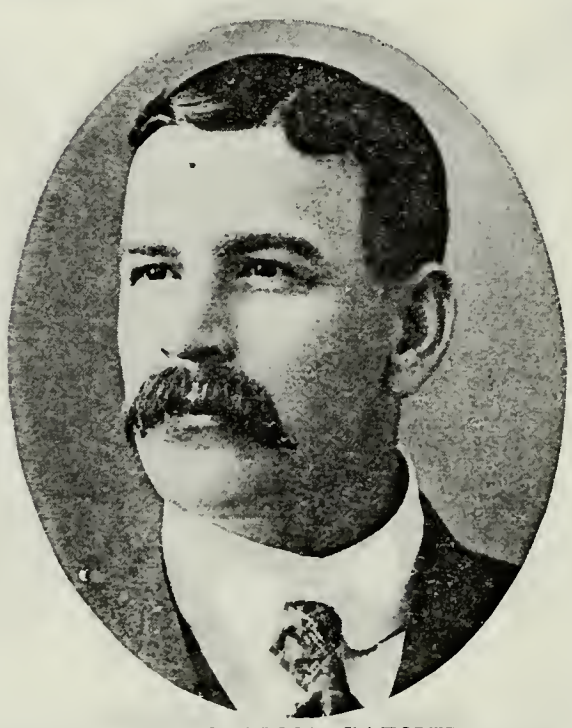

RUFUS ALMA GARNER
Son of Henry Garner and Mary M. Browning. Born Oct. 18, 1869, Ogden, Utah. Member High Council of Weber Stake.

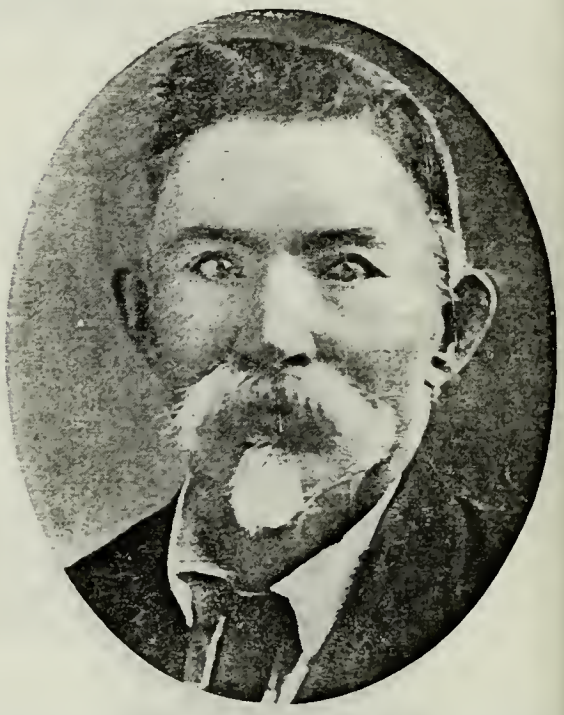

FREDERICK GARNER
Son of Phillip Garner and Mary Hedrick. Born Oct. 13, 1837, Hancock County, Ill. Bishop's Counselor.

JOHN A. GARNER
Son of Phillip Garner and Mary Hedrick. Born Sept. 11, 1856, Ogden, Utah. Bishop's Counselor.

JAMES ALBERT GARNER
Son of William Franklin Garner and Mary Ann Barker. Born Oct. 2, 1875, North Ogden, Utah.

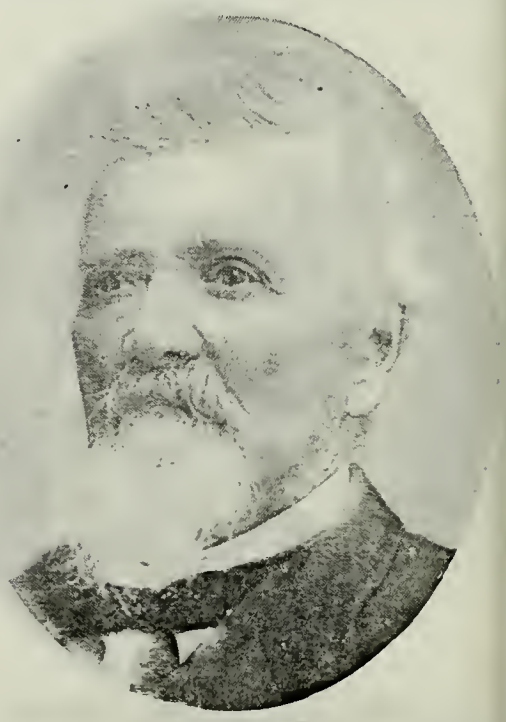

LYSANDER GEE
Born Sept. 1, 1818, Austinburg, Ohio. Came to Utah in 1849, George A. Smith Company. Lawyer.

FRANCIS WILSON GUNNELL
Born March 3, 1831, Houghton, Nottinghamshire, Eng. Came to Utah Oct. 29, 1849. Ezra T. Benson Company. Mail Contractor.

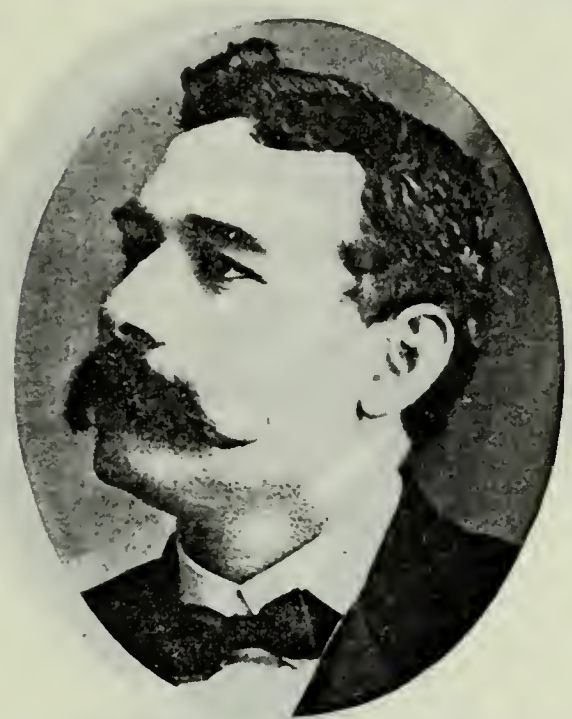

FRANKLIN L. GUNNELL
Son of Francis Wilson Gunnell and Esther Lewis. Born Oct. 7, 1869, Wellsville, Utah. Vice President Wellsville City Bank. Farmer. Bishop.

ARCHIBALD B. GUNNELL
Son of Francis Wilson Gunnell and Jane Baxter. Born Oct. 31, 1877, Wellsville, Utah.

GEORGE HANCOCK
Came to Utah in October, 1849.

CHRISTIAN HYER
Born Sept. 17, 1817, Christensen, Norway. Came to Utah Oct. 25, 1849, Ezra T. Benson Company.

ANDREW L. HYER
Son of Christian Hyer and Carolina Hogan. Born Dec. 1, 1860, Richmond, Utah. Bishop of Lewiston Ward.

JOHN JACOBS
Born Dec. 7, 1825, Berjnisley, Norway. Came to Utah in October, 1849. Ezra T. Benson Company. Counselor in Deacons' Quorum 32 years. Indian War Veteran.

GEORGE P. JACOBS
Son of John Jacobs and Elizabeth Coleman. Born Feb. 9, 1850.

JOHN S. JACOBS
Son of John Jacobs and Elizabeth Coleman. Born Aug. 7, 1856.

THOMAS E. JEREMY
Born July 11, 1815, in South Wales. Came to Utah Oct. 28, 1849, George A. Smith Company. High Priest. Farmer and Gardener.

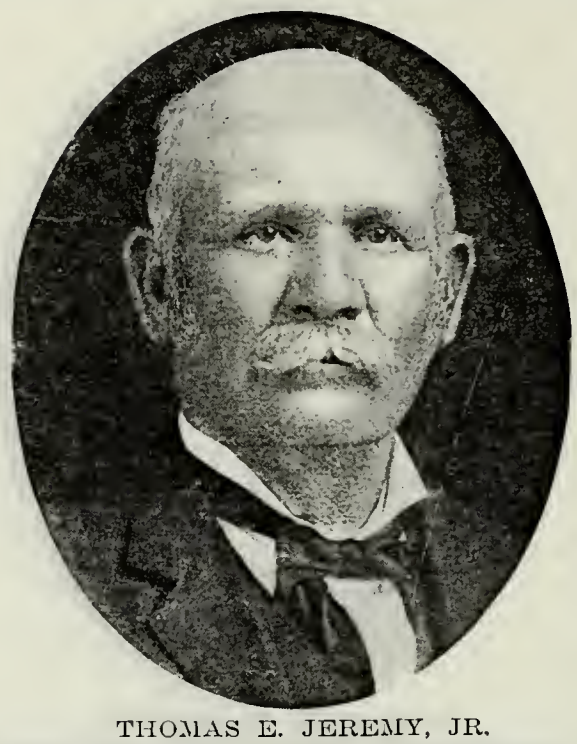

THOMAS E. JEREMY, JR.
Son of Thomas E. Jeremy and Sarah Evans. Born Dec. 1, 1839, Caermarthenshire, Wales. Came to Utah with father. High Priest. City Councilman.

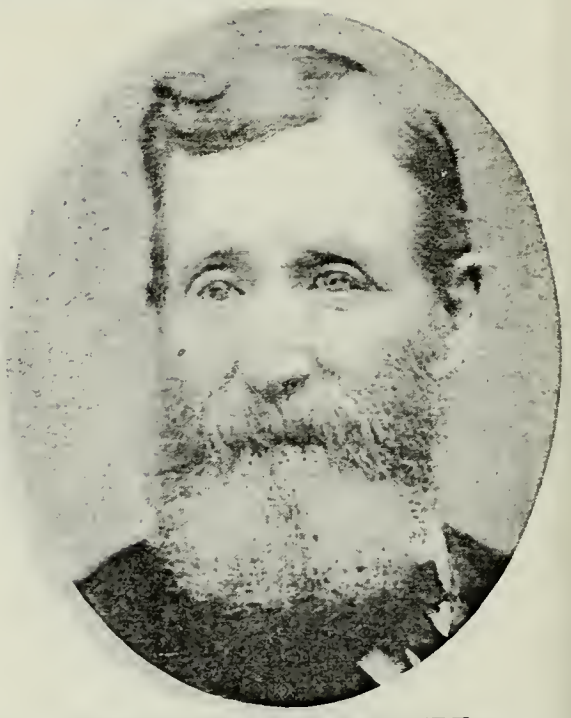

CHARLES LAMBERT
Born Aug. 30, 1816. Came to Utah in October, 1849, Allen Taylor Company. President 23rd Quorum Seventies. Stone Cutter; Mason.

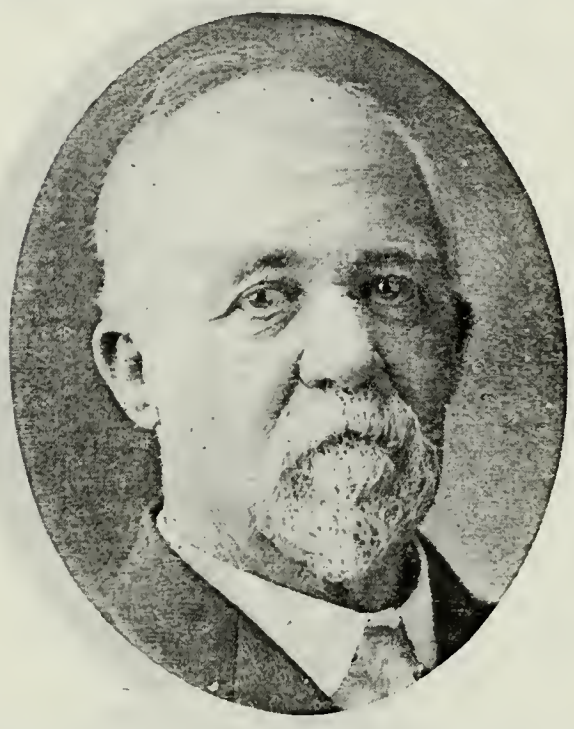

GEORGE C. LAMBERT
Son of Charles Lambert and Mary Alice Cannon. Born April 11, 1848, Winter Quarters, Neb. Manager Deseret News; President and Manager Lambert Paper Co.

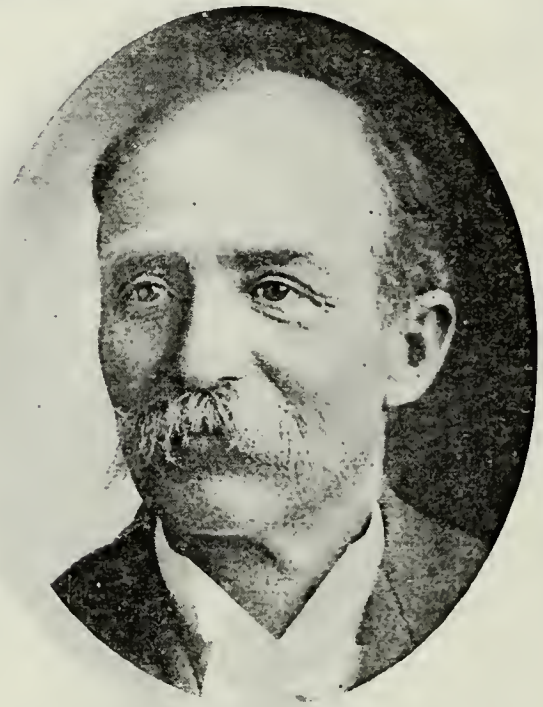

CHARLES JOHN LAMBERT
Son of Charles Lambert and Mary Alice Cannon.

LEMUEL STURDIFONT LEAVITT
Born Nov. 3, 1826, Compton, Canada. Came to Utah in October, 1849. Settled at Santa Clara, Utah, in 1857. Assisted bringing immigrants to Utah in 1863.

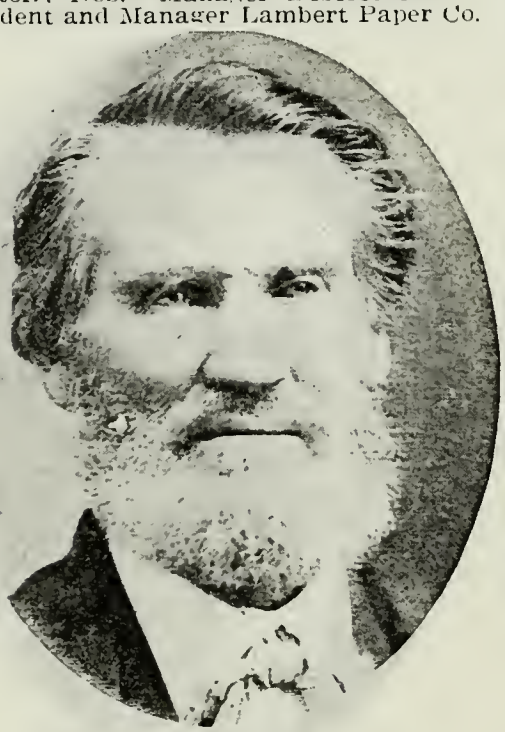

CHRISTOPHER MERKLEY
Born Dec. 18, 1808, Williamsburg, Dundas Co., Ontario, Canada. Came to Utah Oct. 3, 1849, Enoch Reese Company. Indian War Veteran.

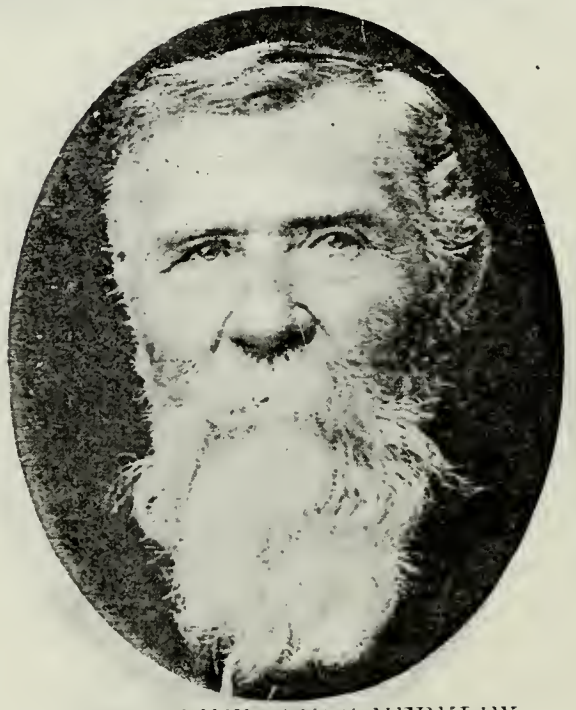

CHRISTOPHER AMOS MERKLEY
Son of Christopher Merkley and Harissa Fairbanks. Born Feb. 28, 1859, 17th Ward, Salt Lake City. High Councilor; Bishop.

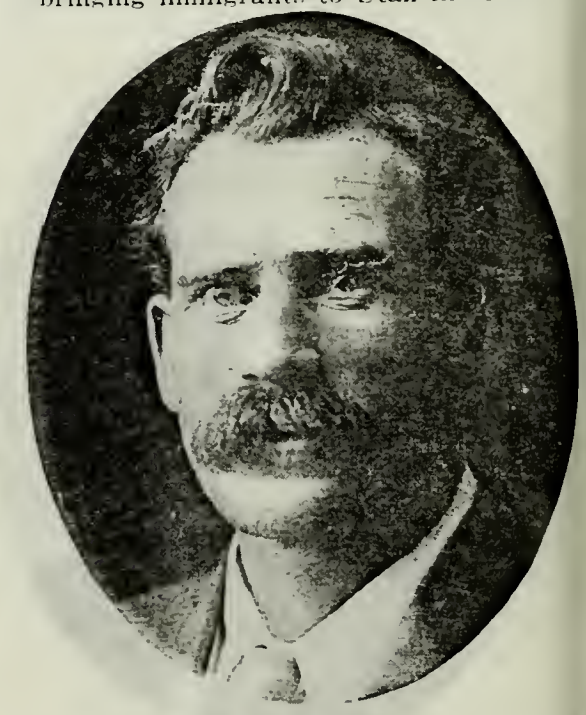

JOHN MERKLEY
Son of Nelson Merkley and Sarah Jane Sanders. Born Aug. 29, 1874, Cedar Fort, Utah. Bishop's Counselor. Farmer and Apiarist.

DAVID MOORE
Born Jan. 20, 1819, Eardley, Ottawa Co., Quebec, Canada. Came to Utah Oct. 20, 1849, Allen Taylor Company. Bishop of Mound Fort.

SHURE OLSEN
Born June 23, 1818, Island of Skudness, Norway. Came to Utah Oct. 26, 1849, Charles Hopkins Company. High Priest. Carpenter and Joiner.

JOHN PARRY
Born Feb. 10, 1789, Newmarket, North Wales. Came to Utah Oct. 27, 1849, George A. Smith Company. High Councilman. Chorister.

CALEB PARRY
Son of John Parry and Mary Williams. Born Oct. 9, 1823, Newmarket, North Wales.

CALEB PARRY, JR.
Son of Caleb Parry and Catherine Vaughn Evans. Born Feb. 16, 1850, at Salt Lake City.

PARLEY MORONI PARRY
Son of Caleb Parry, Jr., and Frances Sophia Marriot. Born July 18, 1879, Ogden, Utah. Manager Merchants' Light and Power Company of Ogden.

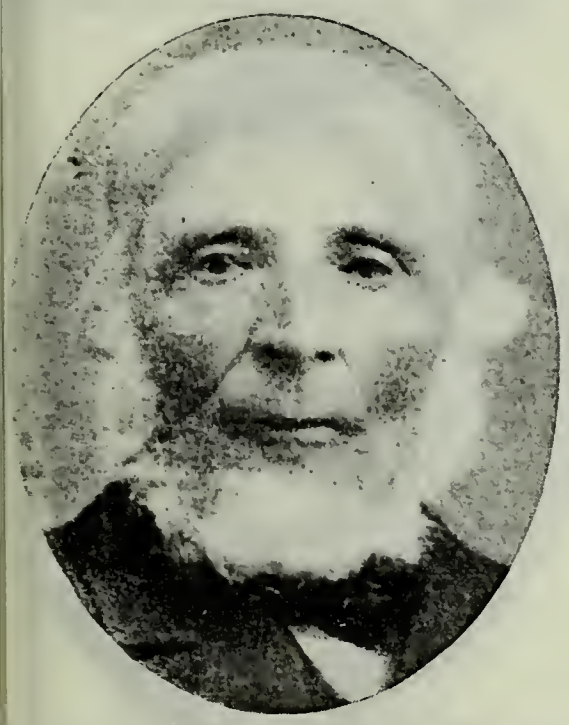

DAVID PETERS
Born March 10, 1810, Merionethshire, North Wales. Came to Utah in 1849, George A. Smith Company.

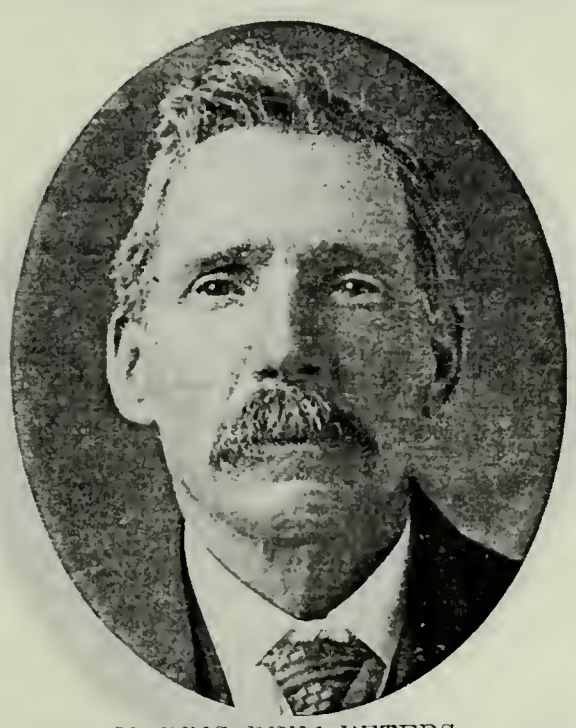

MORRIS REES PETERS
Born Nov. 22, 1855, Brigham City, Utah. First Counselor to Bishop James Nelsonsen Oct. 25, 1896-1904. Bishop of Perry Ward, Utah.

CANUTE PETERSON
Born May 13, 1824, Hardanger, Norway. Came to Utah in October, 1849, Ezra T. Benson Company. Bishop Ephraim, President San Pete Stake.

PETER CORNELIUS PETERSON
Son of Canute Peterson and Sarah Ann Nelson. Born June 22, 1850, at Salt Lake City. Farmer and Sheepraiser. Quarry owner.

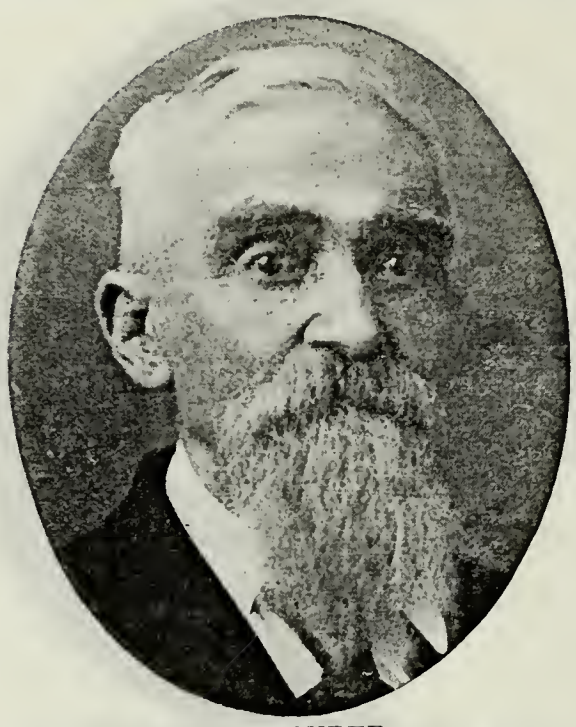

JOHN PYPER
Born June 17, 1820, Kilmuir, Ross, Scotland. Came to Utah in October, 1849, with Allen Taylor's Company. County Recorder. High Priest.

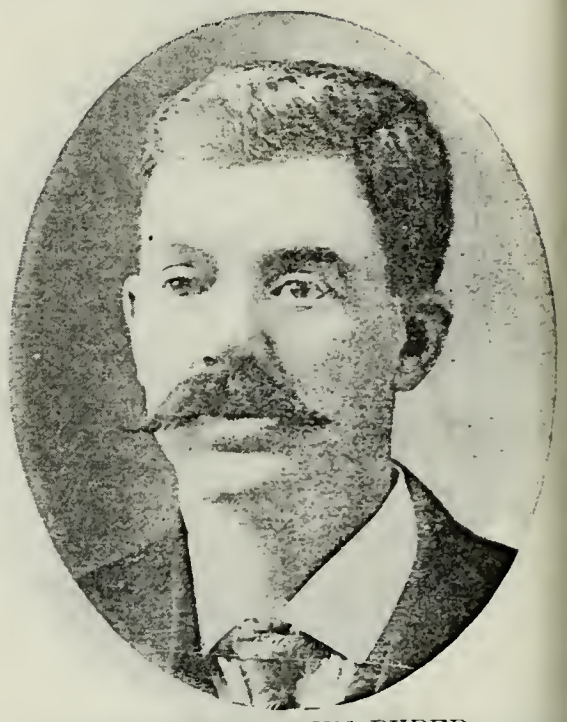

CHARLES JOHN PYPER
Son of John Pyper and Madaline Garner. Born Feb. 16, 1871, Nephi, Utah.

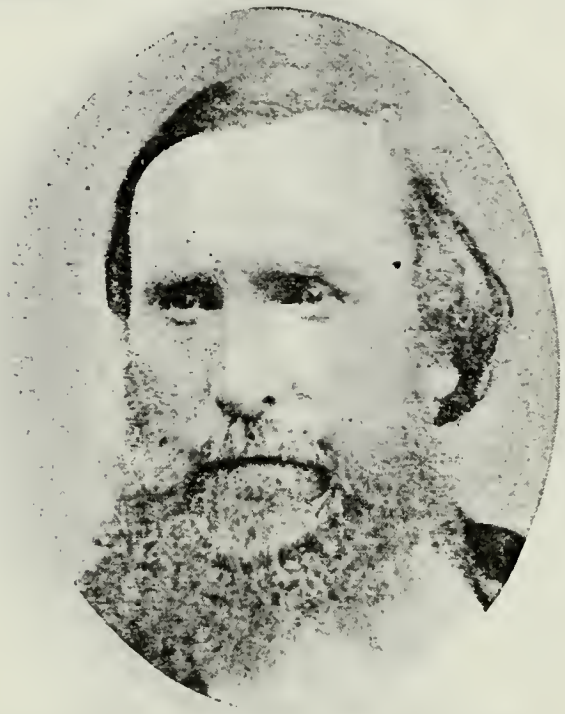

ROBERT OWEN
Born in January, 1828, in Wales. Came to Utah in October, 1849, with first of Welsh Saints. Stonecutter on the Temple.

EDWARD ROBINSON
Born Oct. 16, 1807, Cheshire, Eng. Came to Utah Oct. 28, 1849, Ezra T. Benson Company. High Priest. Farmer.

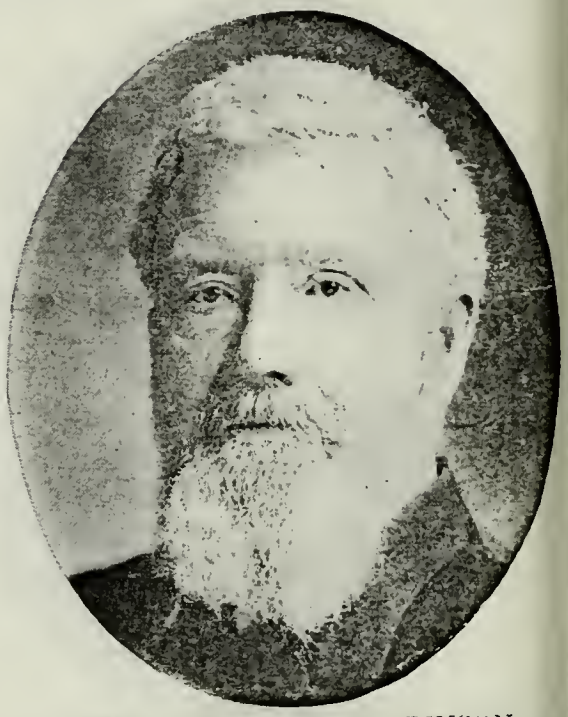

WILLIAM SMITH ROBINSON
Son of Edward Robinson and Mary Smith. Born July 29, 1840, Manchester, Eng. Came to Utah with father. High Priest. City Councilman, American Fork. Farmer.

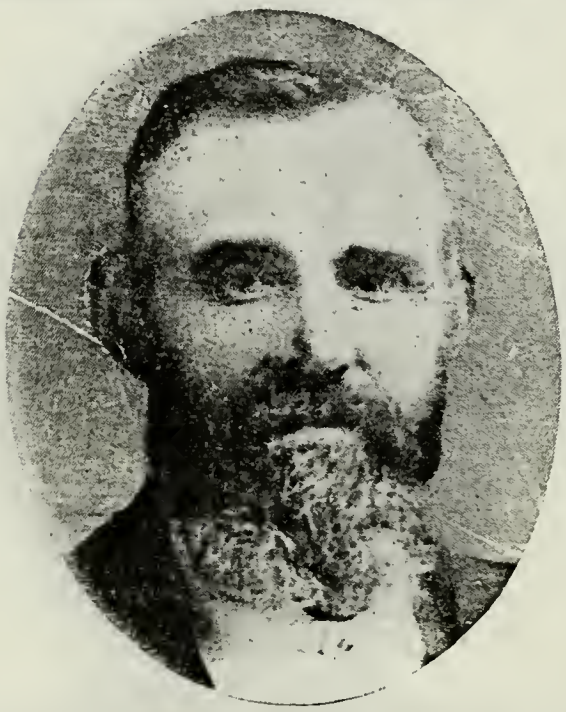

ROBERT SKELTON
Born in 1824 in Carlisle, Eng. Came to Utah in October, 1849, Ezra T. Benson Company. Farmer.

ROBERT SKELTON, JR.
Son of Robert Skelton and Eliza Angeline Gollaher. Born May 31, 1863, Toocie, Utah. Printer and Publisher.

JACOB STRONG
Born Oct. 9, 1799, York County, Pa. Can to Utah in October, 1849, Silas Richar Company.

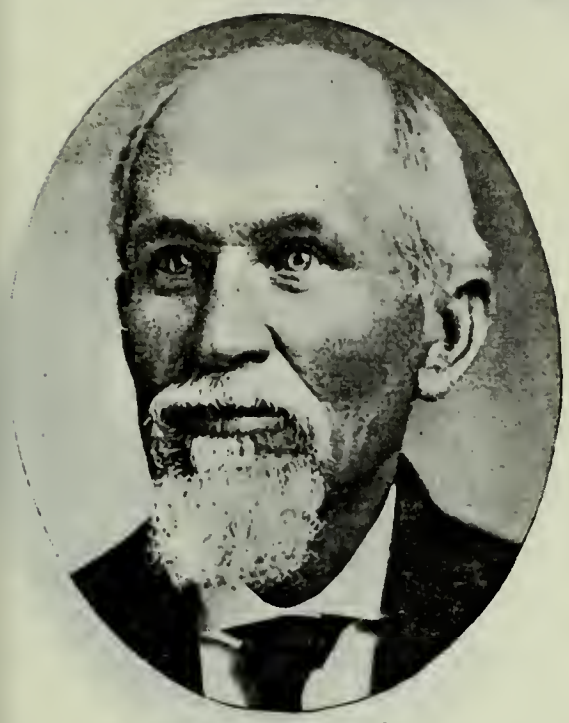

HYRUM STRONG
Son of Jacob Strong. Born Sept. 28, 1845, Nauvoo, Ill.

JAMES PARSHALL TERRY
Son of Parshall Terry, who came to Utah Oct. 15, 1849, Allen Taylor Company, and Hannah Terry. Born Jan. 1, 1830, Albion, Ontario, Upper Canada.

GEORGE W. TERRY
Son of James Parshall Terry and Mary Richards. Born May 21, 1859.

JOHN RICHARDS TERRY
Son of James Parshall Terry and Mary Richards. Born July 10, 1868.

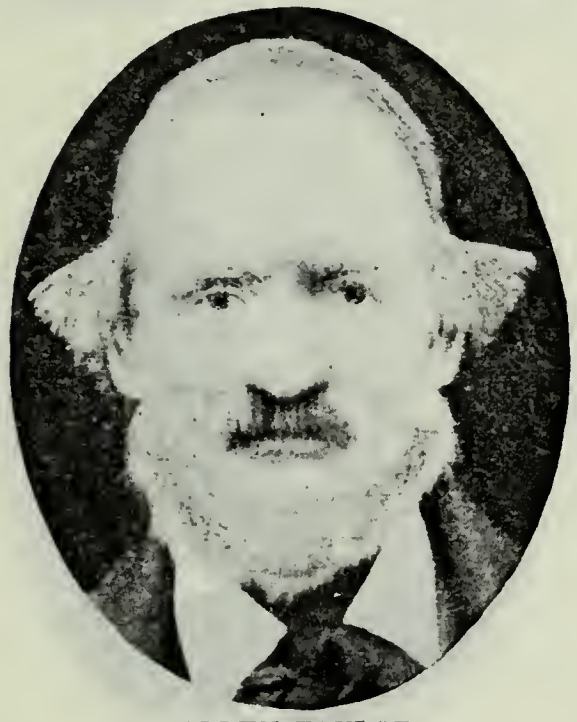

ALLEN TAYLOR
Born Jan. 17, 1814, Bowling Green, Ky. Came to Utah Oct. 15, 1849, Captain of his, the Allen Taylor Company. Bishop.

WILLIAM RILEY TAYLOR
Son of Allen Taylor and Sarah L. Allred. Born Feb. 12, 1839, Caldwell County, Mo. Came to Utah Oct. 15, 1849, with his father. Bishop's Counselor.

WILLIAM ALLEN TAYLOR
Son of William Riley Taylor and Margaret J. Ellison. Born April 19, 1859, Kaysville, Utah. Missionary to England. High Councilor.

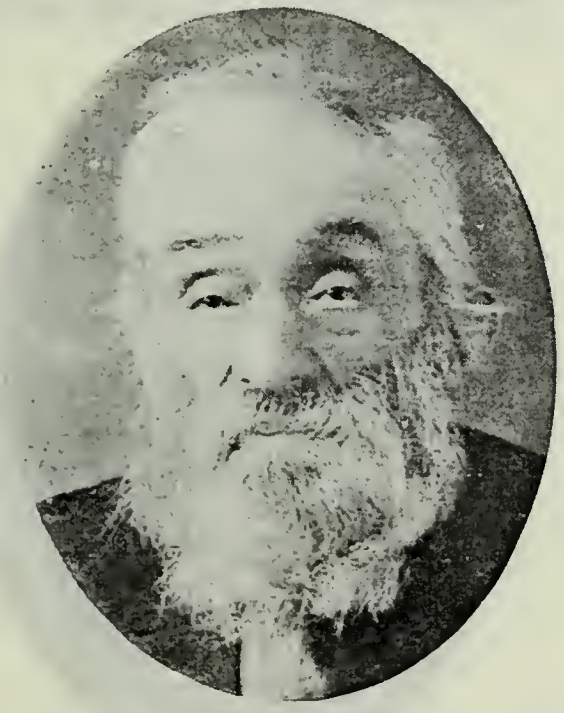

LUKE TITCOMB
Born March 3, 1832, Berkshire, Eng. Came to Utah Oct. 31, 1849, Ezra T. Benson Company. High Priest. Provo Indian War Veteran. Farmer.

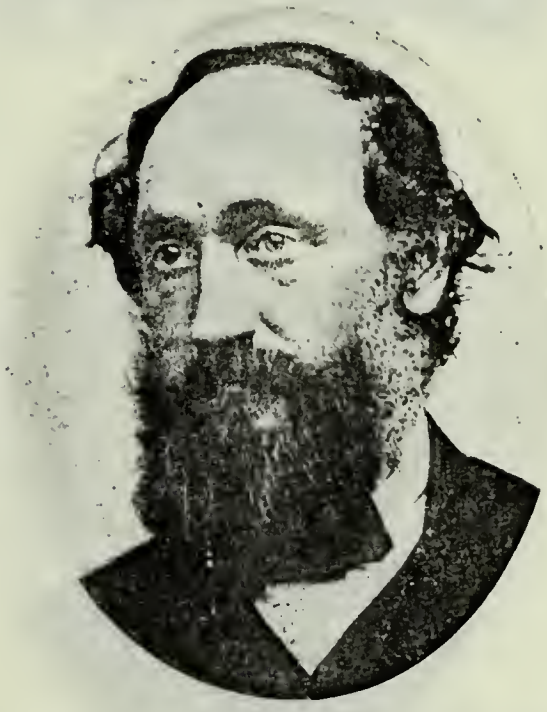

JAMES URE
Born June 11, 1817, Bridge of Weir, Scotland. Came to Utah Oct. 27, 1849, George A. Smith Company. Missionary; Counselor in Stake Presidency.

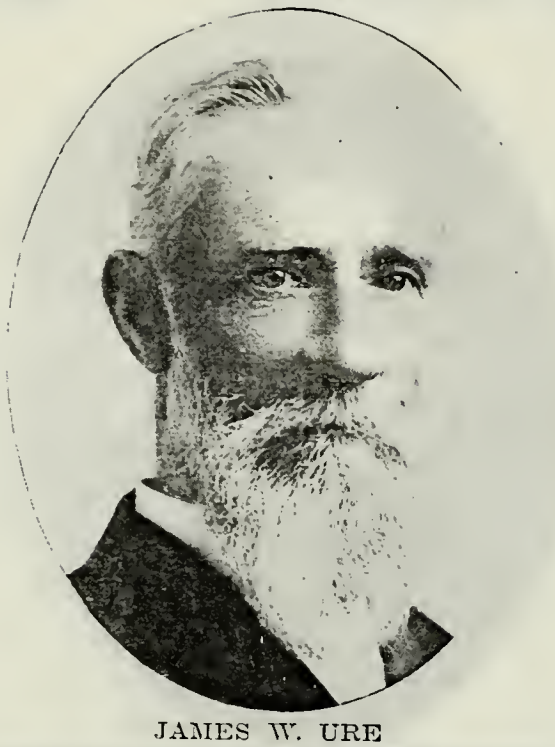

JAMES W. URE
Son of James Ure and Janet Scott. Born Oct. 31, 1847, South Lincoln, Eng. High Councilor. Indian War Veteran. School Trustee. High Priest.

ALBERT SCOTT URE
Son of James Ure and Janet Scott. Born March 31, 1853, at Salt Lake City. Deputy Sheriff and Police Officer of Salt Lake. Carpenter.

JOSEPH WHITE
Born Dec. 26, 1840, Yorkshire, England. Came to Utah Oct. 28, 1849, Ezra T. Benson Company. Resided at Tooele, Utah.

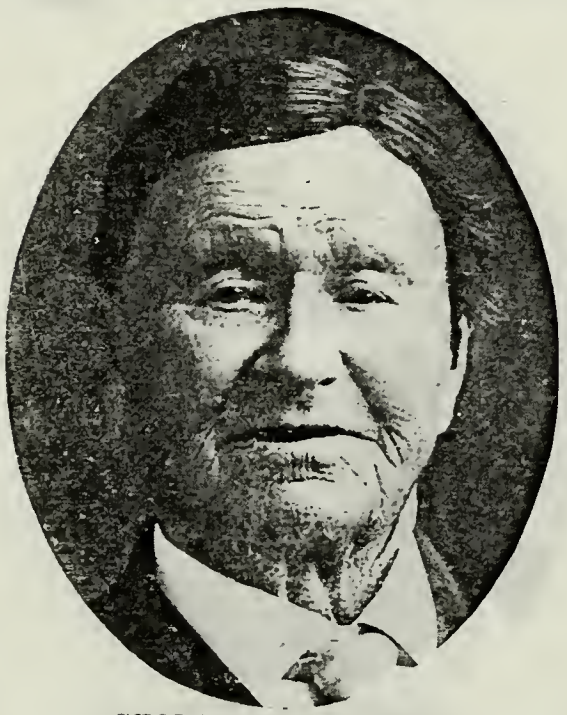

GEORGE W. WILKINS
Born Oct. 28, 1822, Peterboro, N. H. Came to Utah Oct. 12, 1849. Patriarch; Bishop's Counselor.

JOHN WOOTTON
Born May 15, 1842, Staffordshire, Eng. Came to Utah in October, 1849, Captain Benson's Company. High Priest. Marshal. Farmer.

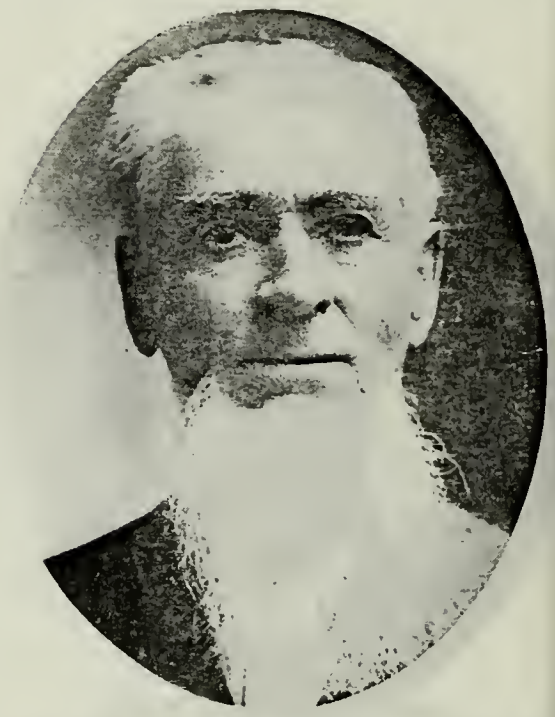

EZRA GRANGER WILLIAMS
Born Nov. 17, 1823, Warrensville, Cuyahoga Co., Ohio. Came to Utah Oct. 28, 1849, Ezra T. Benson Company. Resided at Ogden, Utah.

FREDERICK G. WILLIAMS
Son of Ezra Granger Williams and Henrietta Elizabeth Crombie. Born March 29, 1853.

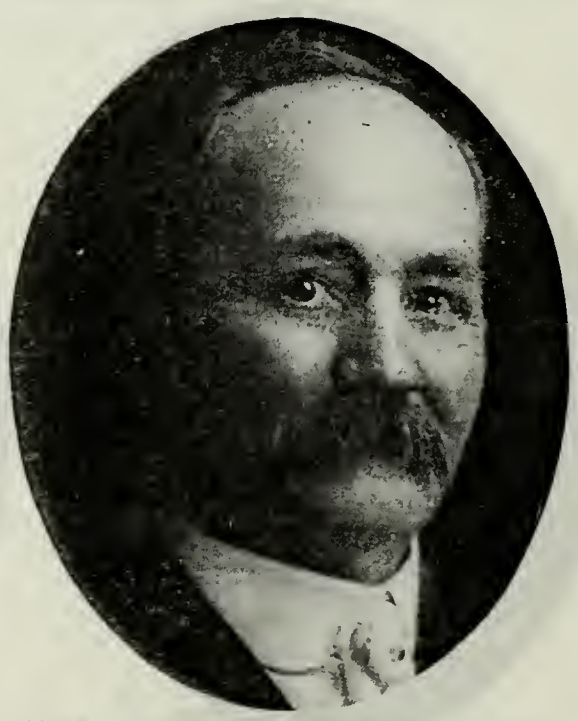

EZRA HENRY GRANGER WILLIAMS
Son of Ezra G. Williams and Henrietta Elizabeth Crombie. Born April 16, 1855, Salt Lake City. One of Presidents 53rd Quorum Seventies. Resides at Ogden.

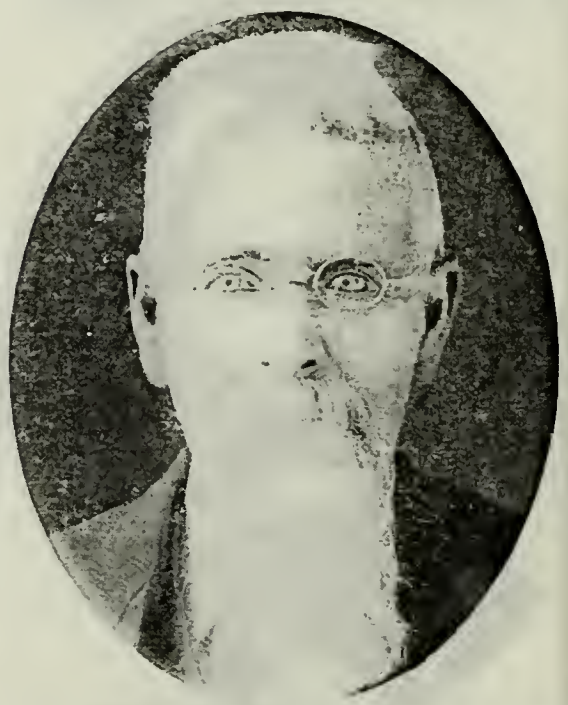

MYRON ABBOTT
Born Dec. 1, 1837, Perry, Pike Co., Ill. Came to Utah in 1849. Justice of the Peace; Lieutenant Utah Militia. Bishop's Counselor.

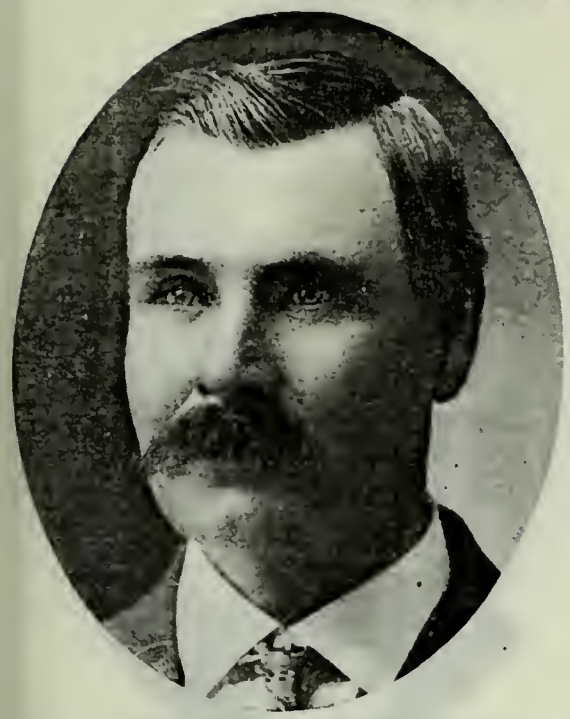

MYRON ALMA ABBOTT
Son of Myron Abbott and Laura Josephine Allen. Born Feb. 15, 1862, Ogden, Utah. Commissioner Sevier County 1894; Justice of Peace 1898.

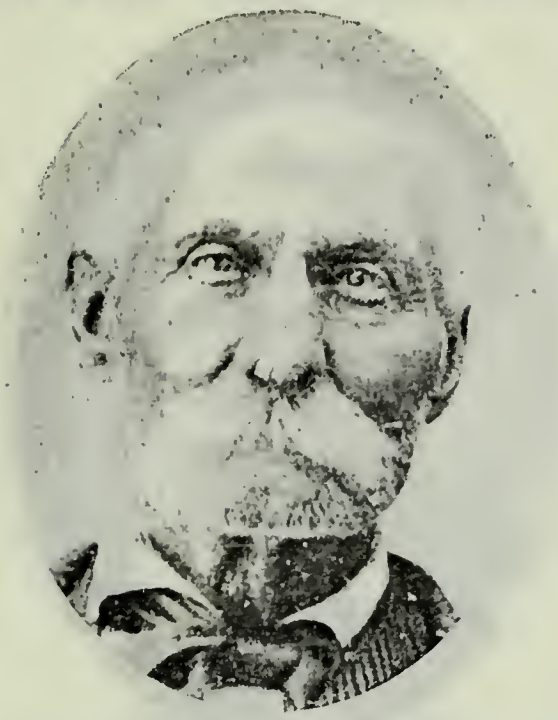

REUBEN WARREN ALLRED
Born Nov. 18, 1815, Bedford County, Tenn. Came to Utah in 1849, Allen Taylor Company.

THOMAS BUTLER ALLRED
Son of Reuben Warren Allred and Lucy Ann Butler. Born March 17, 1841. Indian War Veteran. Seventy; Ward Teacher. City Councilman Spring City.

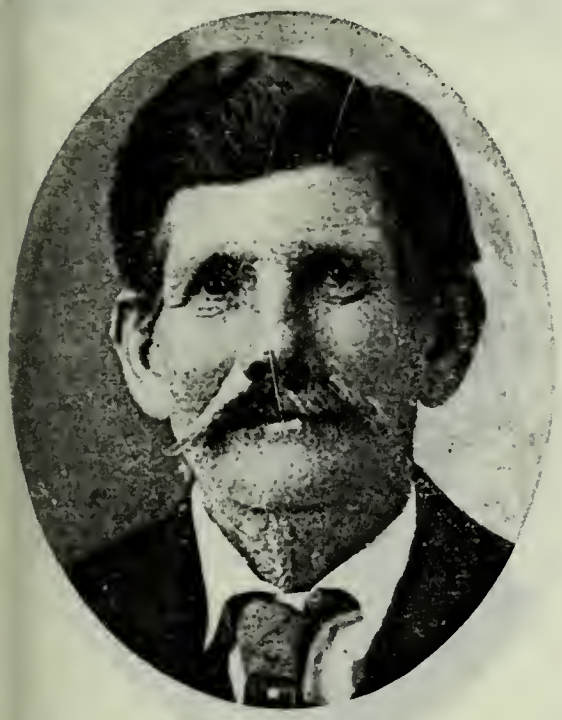

JOHN NELSON AVERY
Born May 2, 1844, in Illinois. Came to Utah in 1849. First Lieutenant in Utah Army.

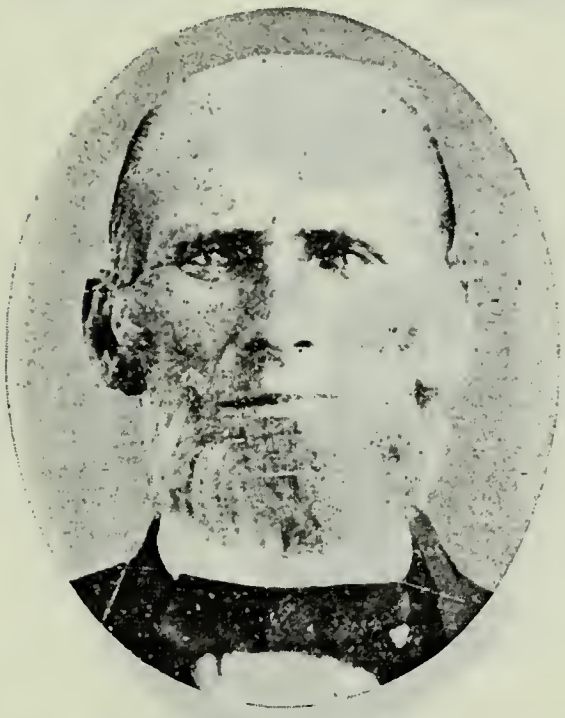

ZIMRI HAFFORD BAXTER
Born Feb. 14, 1807, Vassalboro, Kennebec Co., Maine. Came to Utah in December, 1849. Captain of Silver Greys in Nauvoo Legion. Carpenter and Joiner.

JOSEPH WILLIAM BAXTER
Son of Zimri Hafford Baxter and Ann Jackson. Born April 22, 1859, Nephi, Utah. Sunday School Superintendent, Indian Valley, Idaho, 1899-06. Farmer; Fruit Grower.

JOHN BEAL
Born July 10, 1801, Wells, Eng. Came to Utah in 1849. One of the founders of Ephraim, Utah.

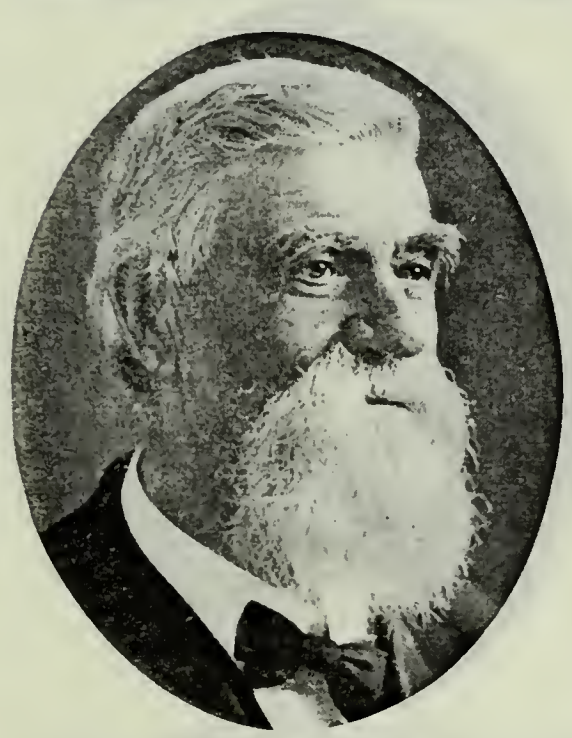

HENRY BEAL
Son of John Beal and Ann Deacon. Born April 30, 1835, Syracuse, N. Y. Patriarch. President Snow Academy.

GEORGE A. BEAL
Son of Henry Beal and Mary Thorpe. Born Sept. 8, 1859, Ephraim, Utah.

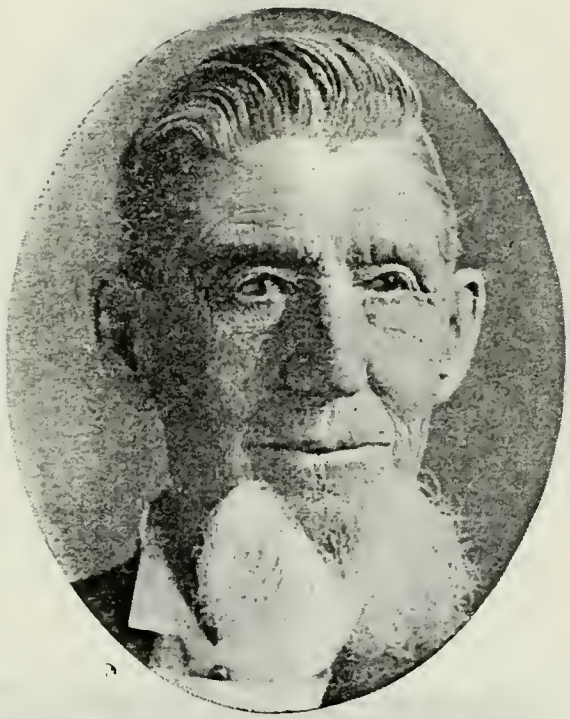

JOHN BEAL, JR.
Son of John Beal and Ann Deacon. Born Dec. 20, 1836, Syracuse, N. Y. One of the founders of Circleville, Utah. Farmer and Stockraiser.

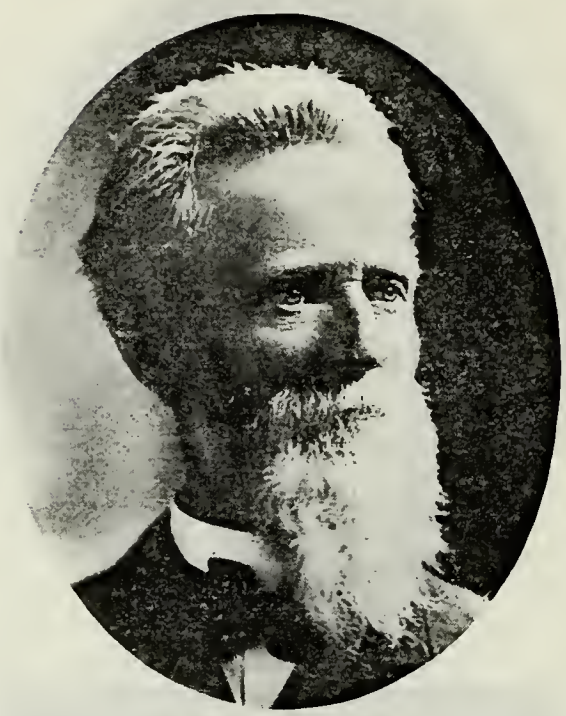

BRENEMAN B. BITNER
Born Dec. 15, 1837, Washington County, Pa. Came to Utah in 1849. Farmer and Stockraiser.

ELIAS HICKS BLACKBURN
Born Sept. 17, 1827, Bedford County, Pa. Came to Utah in 1849, Milo Andrus Company. First Bishop of Provo. Farmer and Doctor.

CACEY POTTER BOWEN
Born Dec. 18, 1830, Bennington County, Vt. Came to Utah in 1849. Indian War Veteran.

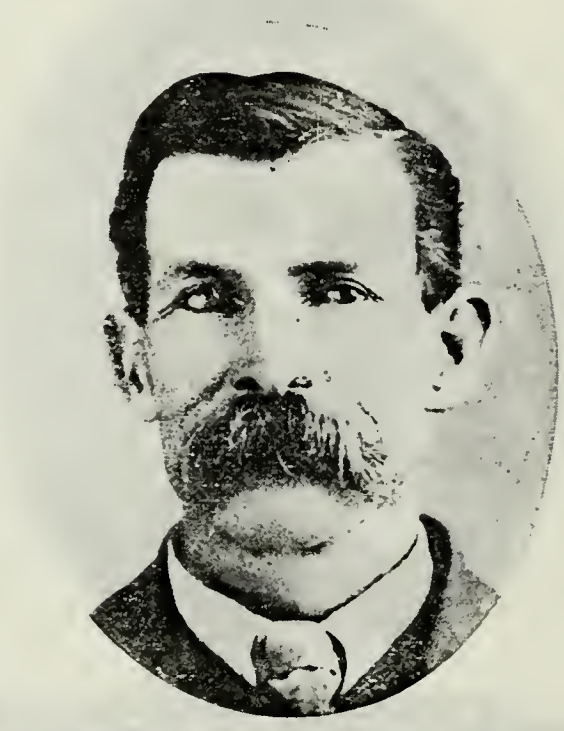

CACEY POTTER BOWEN, JR.
Son of Cacey Potter Bowen and Eleanor McGarey. Born Oct. 24, 1858, Ogden, Utah. Bishop Lyman Ward, Idaho.

GEORGE WASHINGTON BRIMHALL
Born Nov. 14, 1814, South Freemont, Oneida County, N. Y. Came to Utah in 1849. Patriarch. Farmer and Builder.

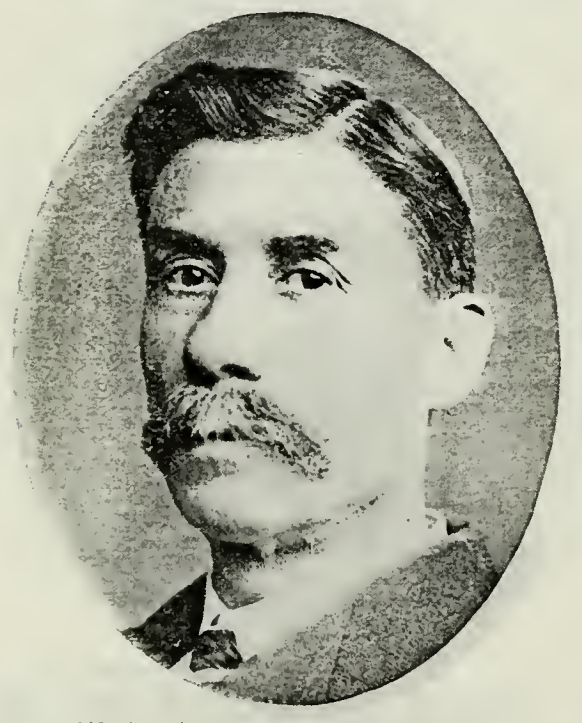

GEORGE HENRY BRIMHALL
Son of George Washington Brimhall and Rachel Ann Mayer. Born Dec. 9, 1852, at Salt Lake City. President Brigham

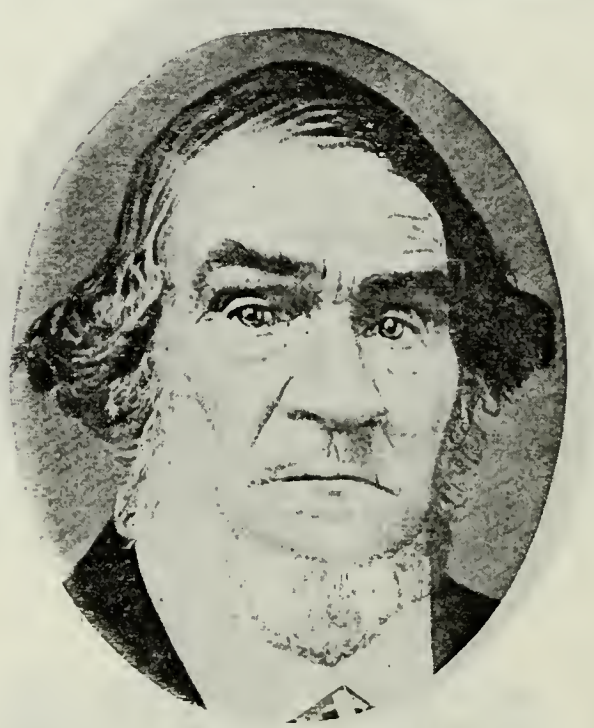

BARTLETT BROWN
Born Nov. 1, 1798, Waterville, Vt. Came to Utah in 1849. Farmer and Miner.

DANIEL BULL
Born Sept. 16, 1814, Birmingham, Eng. Came to Utah in 1849. High Priest. Stockraiser.

THOMAS C. HARDING
Grandson of Daniel B. Bull, who came to Utah 1849. Born Dec. 5, 1877, Morgan, Utah. County Recorder; City Councilman.

THOMAS CARTWRIGHT
Born Dec. 23, 1814, Wigan, Lancashire, Eng. Came to Utah in 1849, Milo Andrus Company. High Priest. Blacksmith.

JOSEPH HENRY CARTWRIGHT
Son of Thomas Cartwright and Jane Allen. Born March 6, 1845, Liverpool, Eng. High Priest. Minuteman and Blacksmith.

THOMAS CARTWRIGHT
Son of Joseph Henry Cartwright and Sarah Ann Grimshaw. Born April 20, 1869.

ISAAC CLARK
Born May 7, 1806. Bowling Green, Ky. Came to Utah in 1849. First Bishop of Ogden. Postmaster.

ISAAC L. CLARK
Son of Isaac Clark and Diana Herrick. Born Sept. 10, 1853. High Councilor. Merchant.

ISAAC G. CLARK
Son of Isaac L. Clark and Romania Shaw. Born Nov. 13, 1878, Ogden, Utah. Manager I. L. Clark & Sons Co. of Ogden.

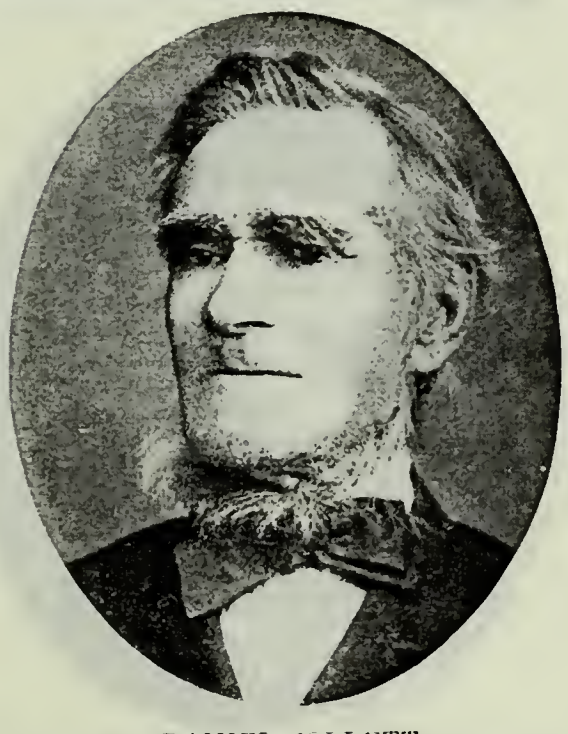

DANIEL COLLETT
Born Dec. 9, 1809. Came to Utah in 1849. High Priest. Pioneer of Smithfield 1850. Wheelwright; Farmer.

REUBEN COLLETT
Son of Daniel Collett and Esther Jones. Born July 19, 1839, Gloucestershire, Eng. Came to Utah in 1849. High Priest.

REUBEN SAMUEL COLLETT
Son of Reuben Collett and Elthurah Roseltha Merrill. Born May 26, 1864. Smithfield, Utah. High Priest. Farmer.

DANIEL CORBETT
Born May 16, 1807, Farmington, Franklin County, Maine. Came to Utah in 1849. Bishop's Counselor.

SAMUEL CORBETT
Son of Daniel Corbett and Elmira Wright. Born Oct. 19, 1835, Farmington, Maine. Seventy. Black Hawk Indian War Veteran.

MARION L. CORBETT
Son of Samuel Corbett and Camilla D. Jacobsen. Born Jan. 20, 1864, at Salt Lake City. Bishop's Counselor. Farmer.

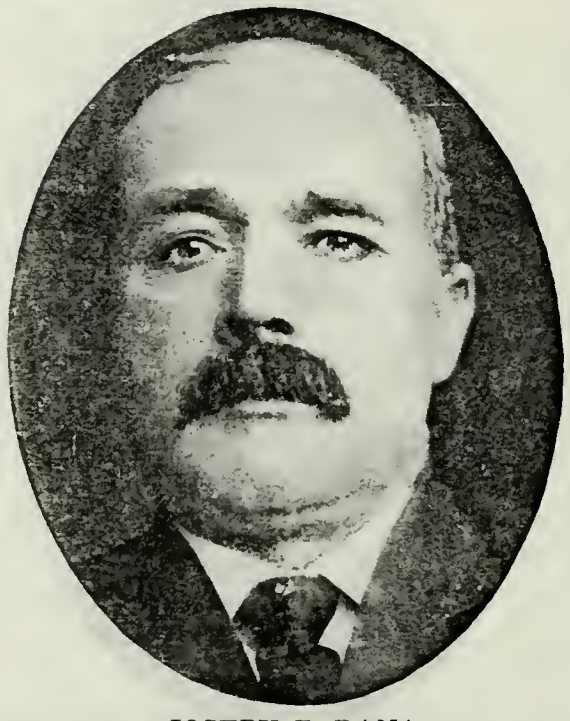

JOSEPH B. DANA
Son of Charles Root Dana, who came to Utah in 1849, and Jane Cully. Born Nov. 24, 1860, Ogden, Utah. City Councilman at Ogden.

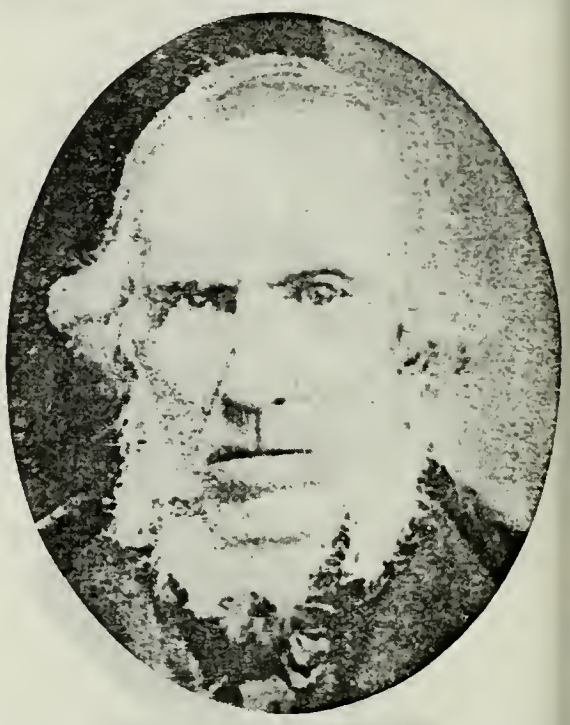

CHARLES A. DAVIS
Born Oct. 13, 1810, Princeton, Mass. Came to Utah in 1849. High Priest. Postmaster at Spanish Fork 25 years.

WARREN E. DAVIS
Son of Charles A. Davis and Ruth Kenyon. Born June 13, 1848, in Iowa. High Priest. County Road Supervisor. Direc-

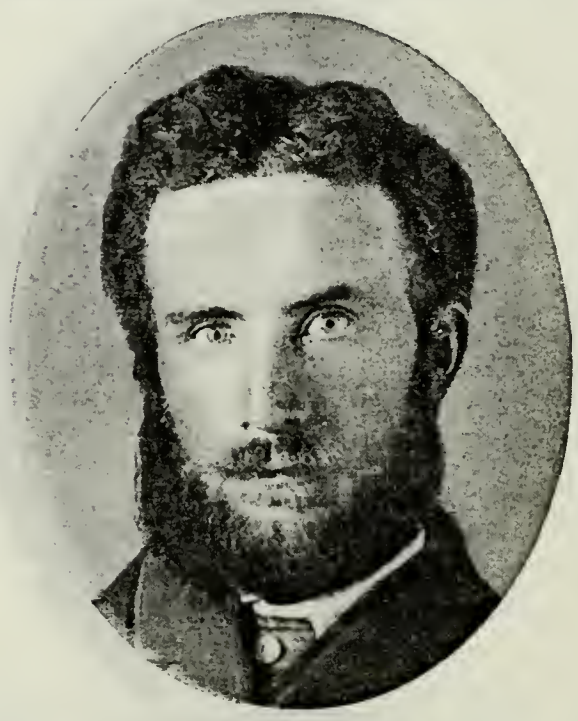

WARREN E. DAVIS, JR.
Son of Warren E. Davis and Almira Stoker. Born Oct. 26, 1872. Spanish Fork, Utah. Resides Spanish Fork.

HYRUM DAYTON
Born at Dayton Ohio. Came to Utah in 1849. President 12th Quorum Elders.

MORONI DAYTON
Son of Hyrum Dayton and Permelia Bundy. Born Sept. 3, 1834, Parkman Co., Ohio. Indian War Veteran.

FRANCIS MORONI DAYTON
Son of Moroni Dayton, whose father, Hyrum Dayton, came to Utah in 1849, and Sarah Nichols. Born Nov. 14, 1856, Cedar Fort, Utah.

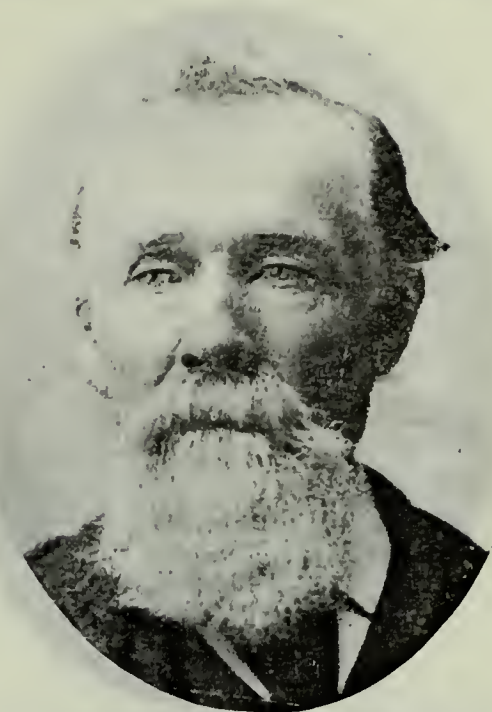

ROBERT HUGHES DOWDLE
Born April 6, 1830, Franklin County, Ala. Came to Utah in 1849, with Government Freighters. Seventy.

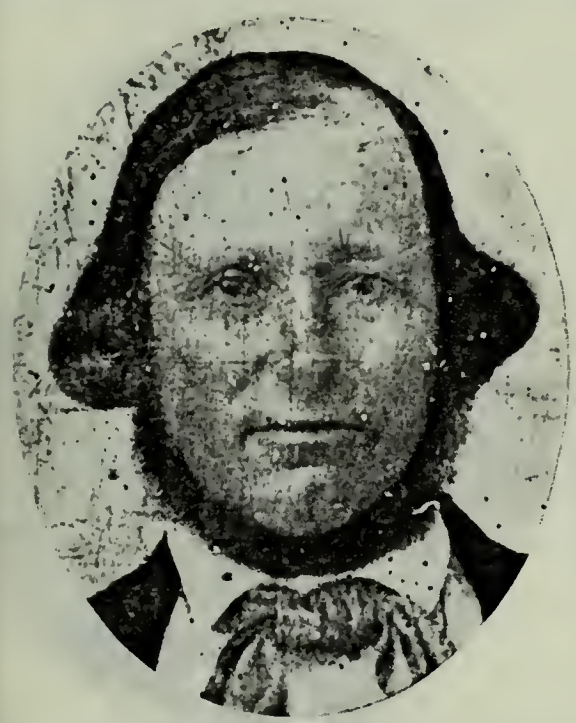

CHARLES DROWN
Born Oct. 28, 1815. Came to Utah in 1849. Missionary to California in 1857.

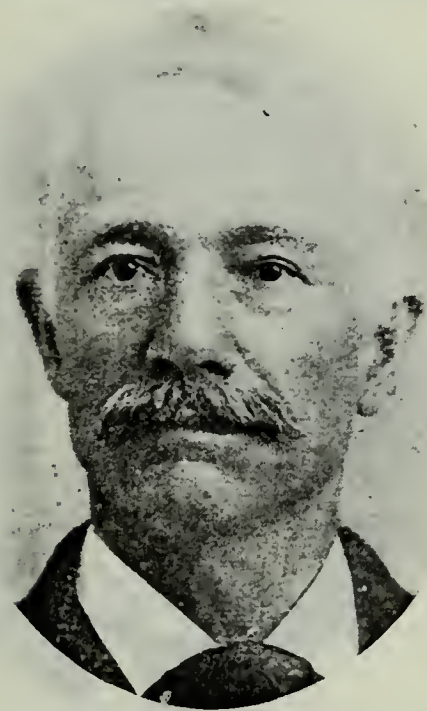

DAVID TARBELL DROWN
Son of Charles Drown and Sarah Tarbell. Born Dec. 9, 1837, Oswego, N. Y. Lives at West Jordan, Utah.

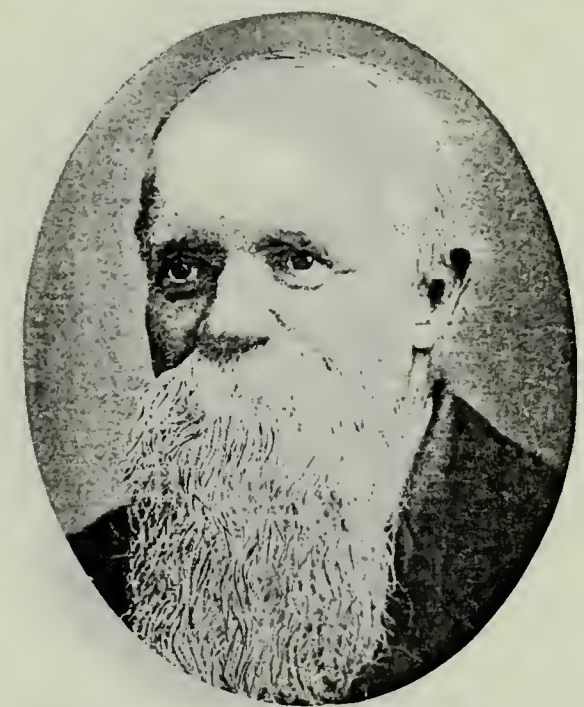

JAMES DUKE
Son of Jonathan Oldham Duke and Mary Stone. Born Dec. 21, 1829, Albany, N. Y. Came to Utah in 1849, Amasa M. Lyman Company. High Priest.

JONATHAN OLDHAM DUKE
Born Aug. 31, 1807, Derby Eng. Came to Utah Sept. 15, 1850, James Pace Company. Bishop 1st Ward, Salt Lake City.

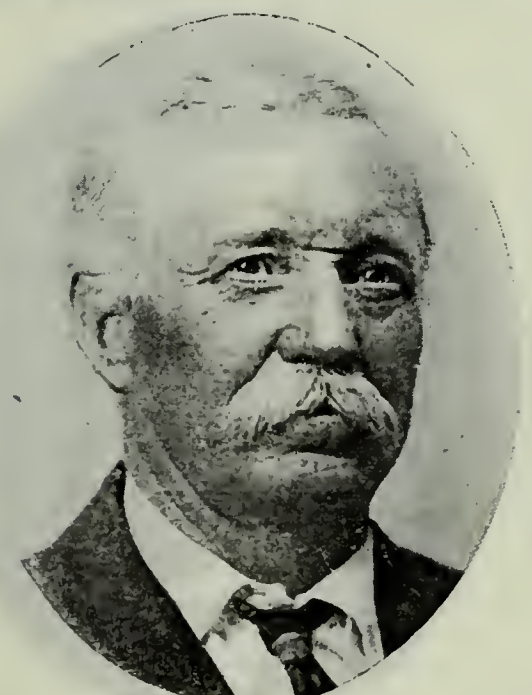

ETHAN ALLEN DUKE
Son of James Duke and Almira Moore. Born Sept. 23, 1857, at Salt Lake City. High Priest.

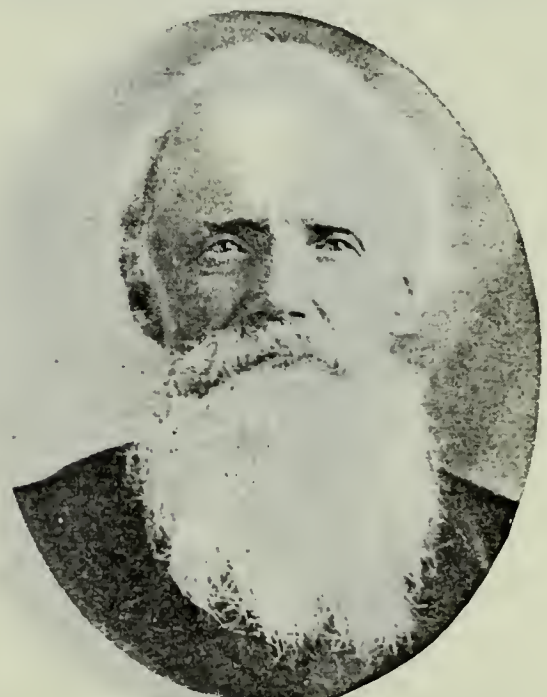

JOHN DUKE
Son of Jonathan Oldham Duke and Mary Stone. Born Nov. 19, 1834, Albany, N. Y. Came to Utah in 1850. Black Hawk Indian War Veteran.

ROBERT STONE DUKE
Son of Jonathan Oldham Duke and Mary Stone. Born April 14, 1837, Albany, N. Y. Came to Utah with father. Bishop Heber East Ward.

ROBERT DUKE
Son of Robert Stone Duke and Anna W. Ross Young. Born Dec. 4, 1857, Provo, Utah. Bishop 1st Ward, Heber City, Utah.

GEORGE JONATHAN DUKE
Son of Jonathan Oldham Duke and Sarah Thompson. Born May 25, 1858, Provo, Utah. Farmer and Ranchman.

JOHN SEGERS EATON
Born April 2, 1842, Montrose, Iowa. Came to Utah in 1849.

FREDERICK G. FROERER
(GFROERER)
Born May 21, 1825, in Germany. Came to Utah in 1849. Elder. Carpenter.

WILLIAM GLOVER
Born March 31, 1813, Kilmarnock, Scotland. Came to Utah in 1849, Samuel Brannan Company. Farmer.

JOSEPH SMITH GLOVER
Son of William Glover and Jane Cowen. Born Sept. 13, 1846, in Pennsylvania. Came to Utah in 1849.

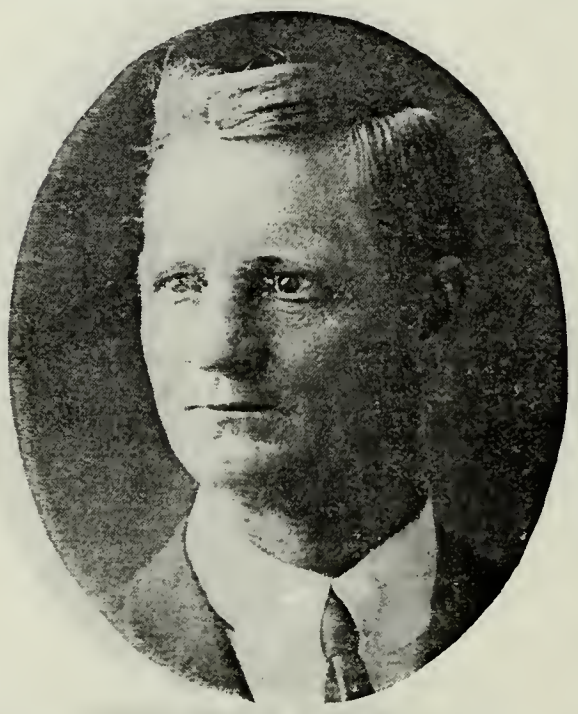

JOSEPH HYRUM GLOVER
Son of Joseph Smith Glover and Ellen Mariah Rice. Born April 15, 1869, Farmington, Utah. Justice of Peace.

WILLIAM F. GLOVER
Son of William Glover and Jane Cowen. Born at San Francisco, Cal. Farmer and Stockraiser.

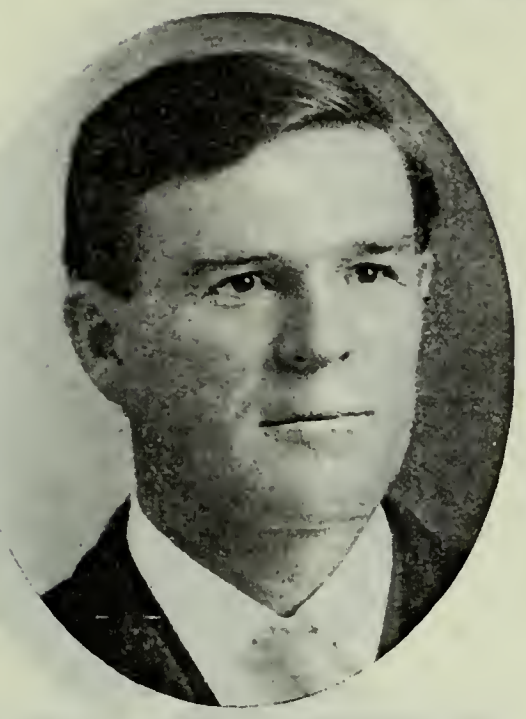

WILLIAM HENRY GLOVER
Son of William F. Glover and Sarah Jane Barnes. Born April 14, 1870, Brigham City, Utah. City Councilman.

JAMES M. GRAHAM
Son of Thomas B. Graham and Sarah E. McCrary. Born Sept. 17, 1829, in Alabama. Came to Utah in 1849. Resided at Salt Lake City.

JAMES F. GRAHAM
Son of James M. Graham and Sarah J. Brandon. Born Nov. 5, 1854, Sugarhouse Ward, Salt Lake City. Elder.

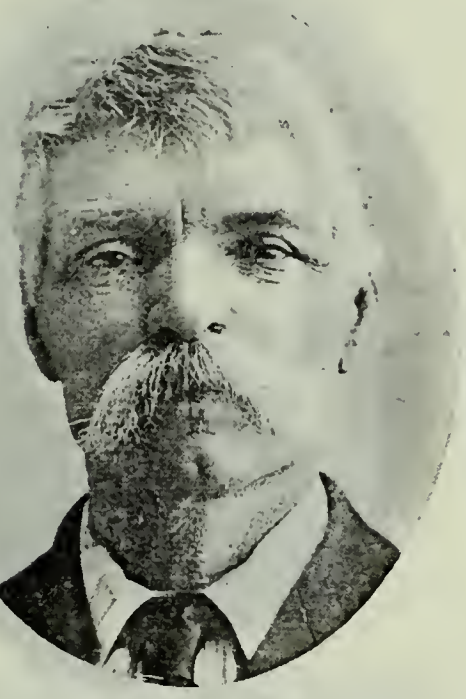

ROBERT GREEN
Son of John H. Green and Susannah Phillips. Born April 4, 1842, Nauvoo, Ill. Came to Utah in 1849, with father. High Councillor.

ISAAC HUNTER
Born Aug. 14, 1816, Haversham Parish, Westmorelandshire, Eng. Came to Utah in 1849. Captain of Home Militia. Seventy. Policeman.

JAMES KEELER
Born Jan. 4, 1817, Ferrisburg, Vt. Came to Utah in 1849. Carpenter; Farmer.

DAVID ARTHUR KEELER
Son of James Keeler and Emily Shelton. Born Feb. 18, 1869, Santaquin, Utah. Farmer; Fruit Grower and Stockraiser.

ELEAZER KING, JR.
Son of Eleazer King and Nancy Hart. Elder. Walker Indian War Veteran.

VOLNEY E. KING
Son of Volney King. Born June 5, 1878, Circleville, Utah, Piute County.

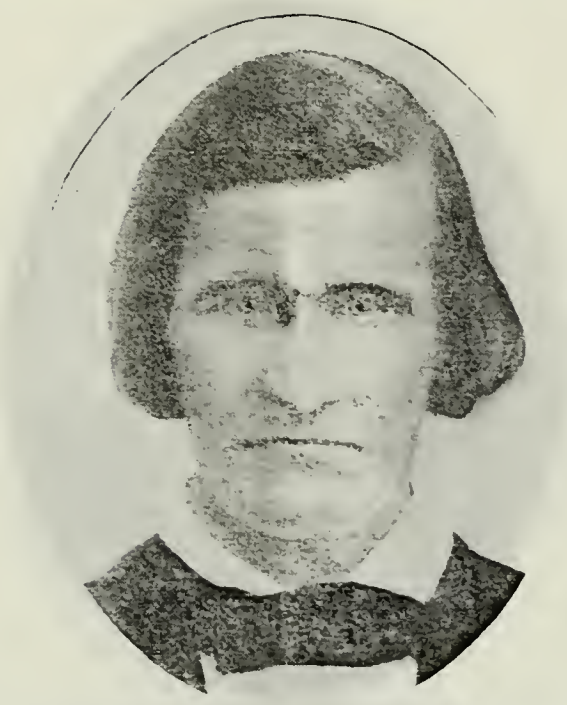

ALFRED LEE
Born Sept. 12, 1805, in North Carolina. Came to Utah in 1849.

THOMAS LEE
Son of Alfred Lee and Elizabeth La Flesh. Born Jan. 12, 1828, Winchester, Ind. Superintendent Sunday School. Captain of Indian Militia. Hunter.

JOHN SHIELDS LEE
Son of Thomas Lee and Primrose Shield Born Feb. 22, 1862, Tooele, Utah. Assi tant Sunday School Superintendent; Pre ident Y. M. M. I. A.

ELI S. LEE
Son of Thomas Lee and Primrose Shields. Born Jan. 31, 1868, Tooele, Utah. Elder; Teacher: Assistant Sunday School Superintendent. Farmer and Lumberman.

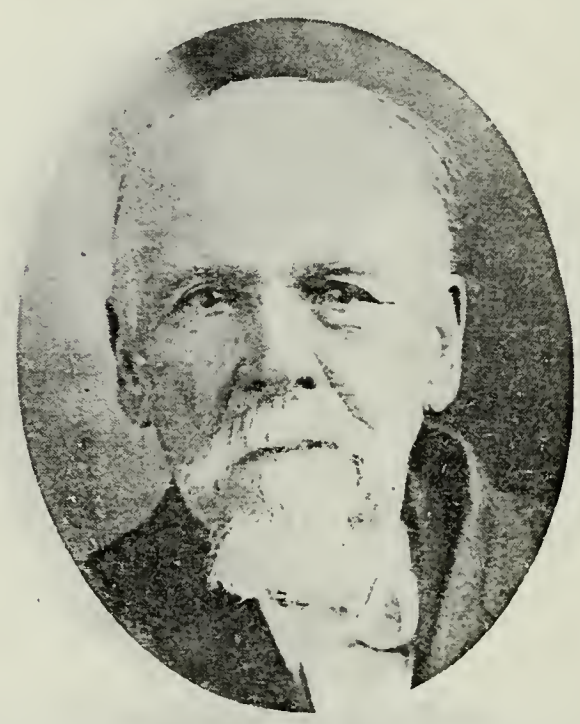

FRANCIS X. LONGY
Born June 19, 1835, Toronto, Canada. Came to Utah in 1849. Indian War Veteran.

JAMES NICHOLS MATHEWS
Born July 4, 1823. Came to Utah in 18 by mule team. Elder; Teacher. Farme

HARLUM McBRIDE
Born Dec. 8, 1824, Vallonia, N. Y. Came to Utah in 1849. High Priest. Member

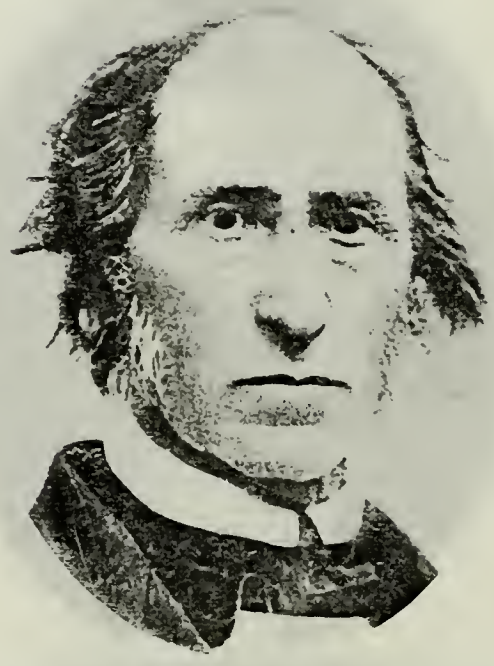

JOHN KILPATRICK McDONALD
Came to Utah in 1849.

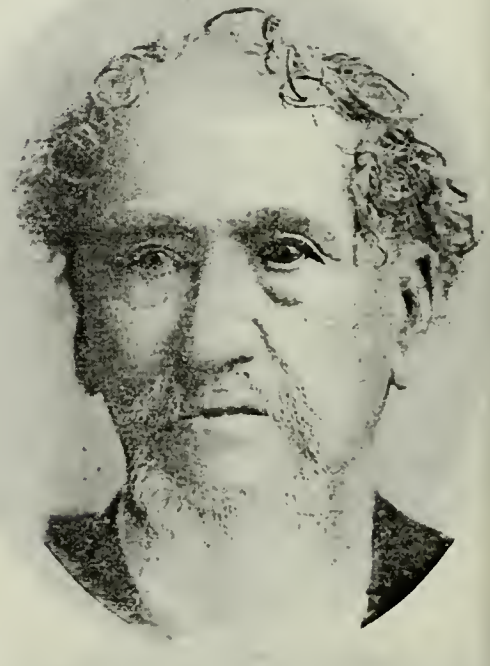

JOHN TAAFFEE McDONALD
Son of John Kilpatrick McDonald a Rachael Burck Taaffee. Born April 1

JAMES G. McDONALD
Son of John Taaffee McDonald and Eleanor Amelia Crossland. Born April 30, 1865, at Salt Lake City. High Priest. Manufacturer of candy, cocoa and chocolate.

BRIGHAM OSCAR McINTIRE
Son of William McIntire, who came to Utah in 1849, and Ana Patterson. Born Aug. 21, 1852, at Salt Lake City. Elder. Teacher; Farmer.

BRIGHAM FRANKLIN McINTIRE
Son of Brigham O. McIntire and Barbara Mathis. Born March 4, 1880, St. George, Utah. President Y. M. M. I. A. Farmer.

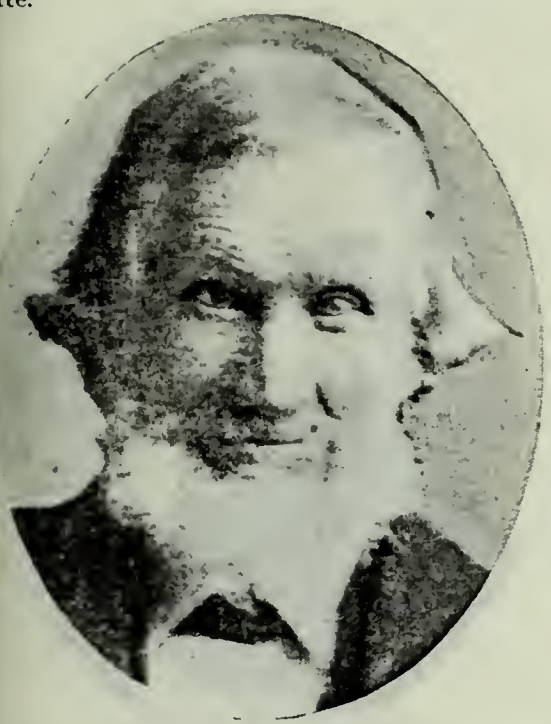

ALLEN WILKINSON
Born Oct. 20, 1818, Ondley, Yorkshire, Eng. Came to Utah in 1849. Worked on Nauvoo Temple; Member Nauvoo Legion. Indian War Veteran.

JOHN WILKINSON
Son of Allen Wilkinson and Mary Ann Morris. Born Jan. 1, 1843, Cheshire, Eng. Ward Teacher. Black Hawk Indian War Veteran.

ROBERT WILLIAMS
Born in August, 1815, London, Eng. Came to Utah in 1849. Missionary. Tailor. Resided at Salt Lake City.

ROBERT WILSON
Born April 29, 1819, Lightwoodgreen, Flintshire, North Wales. Came to Utah in 1849. Patriarch.

JAMES MYLER
Born Feb. 3, 1822, Butler County, Ohio. Came to Utah in 1849. William Miller Company. Seventy; Member of the Mormon Battalion 1847.

ORRIN MAINE MYLER
Son of James Myler and Julia A. Brownell. Born Sept. 11, 1856, Farmington, Utah. High Councilor in Rigby Stake, Idaho; Bishop of Lewisville, Idaho; President Deacons Quorum; Teacher.

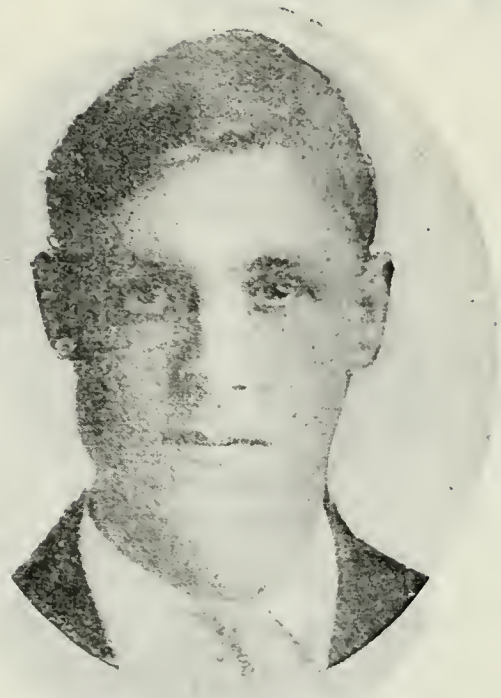

ORRIN M. MYLER, JR.
Son of Orrin Maine Myler and Elizabeth J. Stokes. Born Nov. 20, 1886.

ARMENIUS MILLER NEELEY
Son of Lewis Neeley and Elizabeth Miller. Born Jan. 7, 1836. Vermilion County, Ill. Came to Utah in 1849.

ARMENIUS MILLER NEELEY, JR.
Son of Armenius Miller Neeley and Susan Morgan. Born Sept. 30, 1857, Brigham City, Utah. Sunday School Superintendent 15 years.

THOMAS JEFFERSON PATTEN
Born April 10, 1828, in Indiana. Came to Utah in 1849. High Priest; Bishop's Counselor.

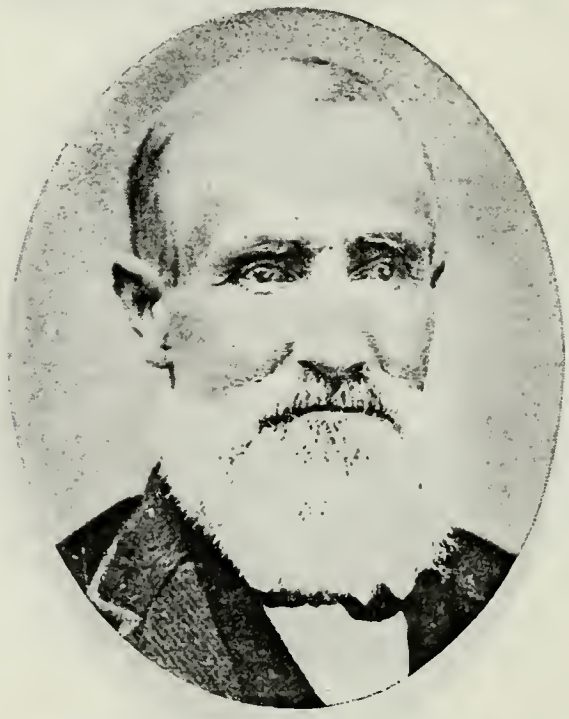

ETHAN PETTIT
Came to Utah in 1849. Farmer and Stockraiser.

ETHAN A. PETTIT
Son of Ethan Pettit and Margerite Ellsworth. Born Feb. 16, 1852. Elder Farmer and Stockraiser.

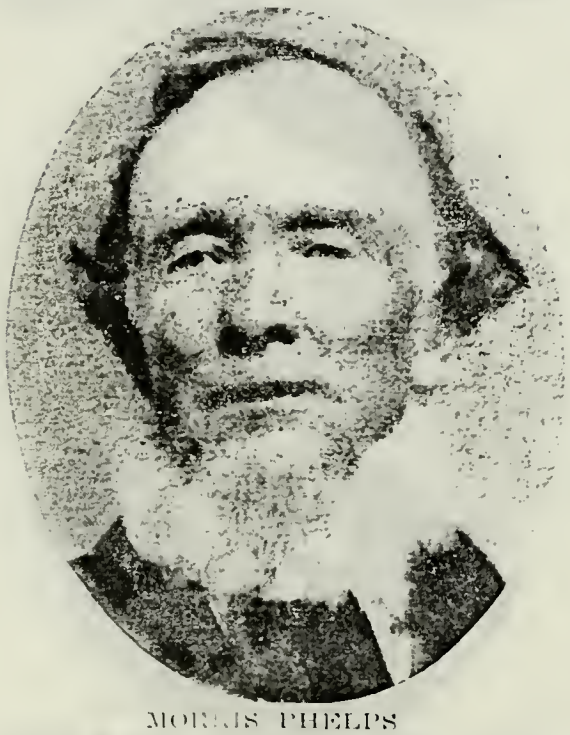

MORRIS PHELPS
Born Dec. 20, 1805, at New York. Came to Utah in 1849. Ox Team Company. Seventy. Stockraiser.

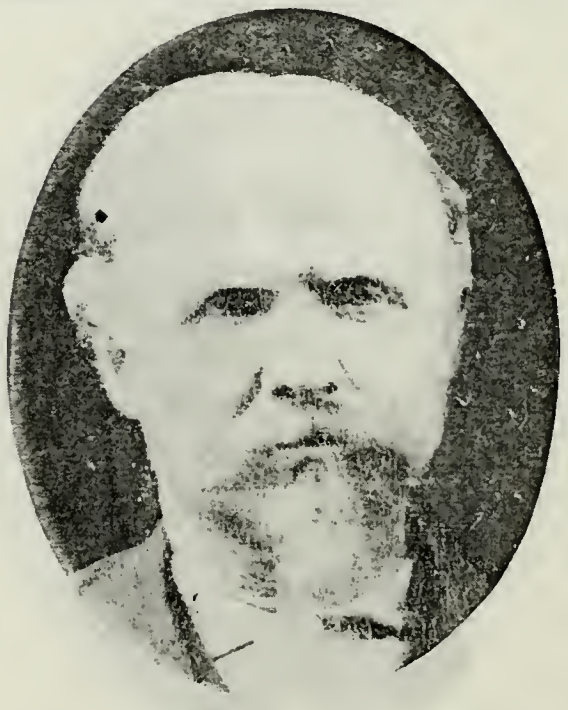

JOSEPH M. PHELPS
Son of Morris Phelps and Laura Clark. Born June 2, 1837, Farr West, Caldwell Co., Mo. Contractor.

LEVI W. REED
Born Nov. 15, 1831, Cleveland, Ohio. Came to Utah in 1849. Bishop North Point Ward. Farmer and Stockraiser.

ENOCH REESE
Born May 25, 1813, White Town, New York. Came to Utah, 1849. Independent. Helped to build the first saw and grist mills. City Councilman. Merchant.

ENOCH MORONI REESE
Son of Enoch Reese and Hannah Harvey. Born July 14, 1844, Nauvoo, Ill. Came to Utah in 1852. Freighter; Contractor.

JOHN H. REESE
Son of Enoch Reese and Sarah E. McKinley. Born April 18, 1851, at Salt Lake City. Elder. Engineer; Contractor.

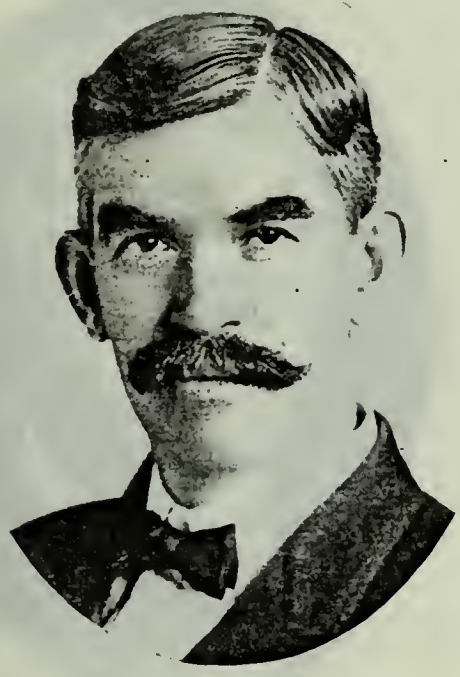

CHARLES W. REES
Son of Enoch Reese and Amy Whiteman. Born April 8, 1869, Payson, Utah. Bishop's Counselor; High Priest. Real Estate Dealer.

ELISHA HENRY ROGERS
Son of famous Missionary, Noah Rogers. Born May 17, 1834. Came to Utah in 1849. Minuteman. High Priest. Assisted immigration to Utah.

NEPHI ROGERS
Born March 10, 1838, Daviess County, Mo. Came to Utah in 1849. One of first settlers of Logan, Utah. Indian War Veteran. Ward Teacher.

NEPHI NOAH ROGERS
Son of Nephi Rogers and Elizabeth Payne. Born Sept. 16, 1860, Logan, Utah. Seventy. Ward Teacher.

THEODORE ROGERS
Born Feb. 3, 1821, in Ohio. Came to Utah in 1849. Missionary to Ohio in 1875.

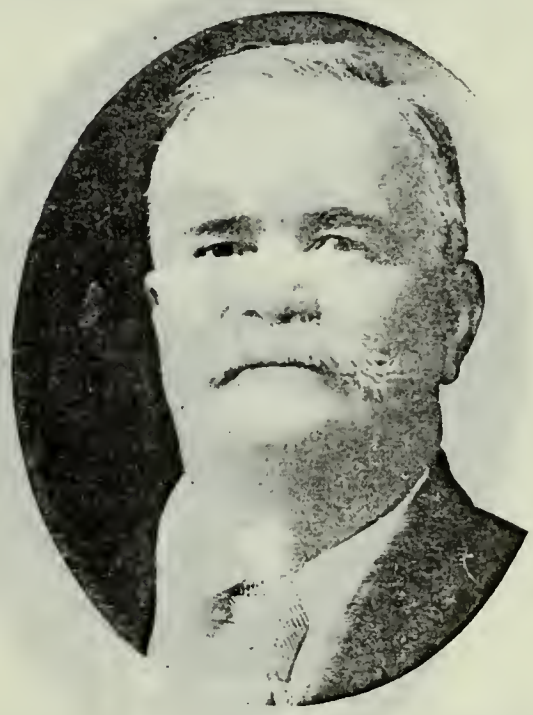

WILLARD ROGERS
Son of Theodore Rogers and Hannah Jones. Born Feb. 21, 1853, Provo, Utah. Served as County Surveyor Millard County. Farmer; Stockraiser.

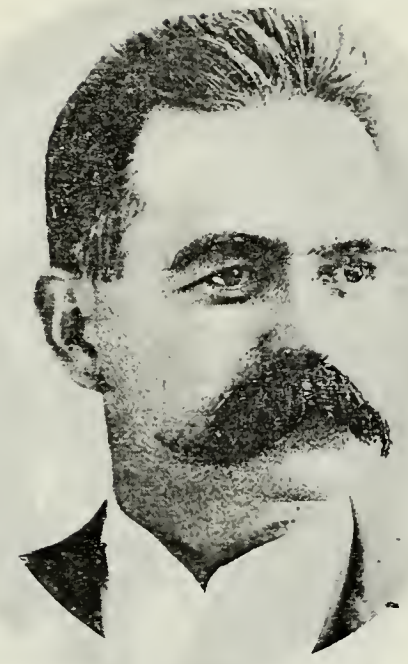

JOHN H. RUMEL
Father of the wife of Finly George Brooks of Salt Lake City. Came to Utah October, 1849.

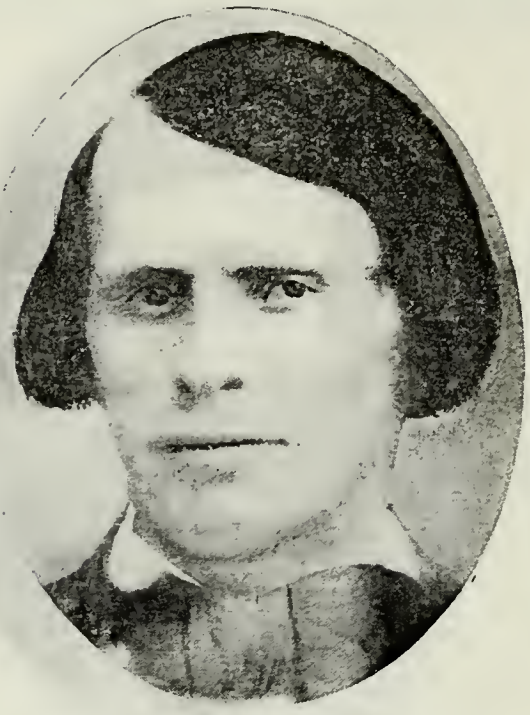

JACOB F. SECRIST
Born in 1820, Franklin County, Pa. Came to Utah in 1849.

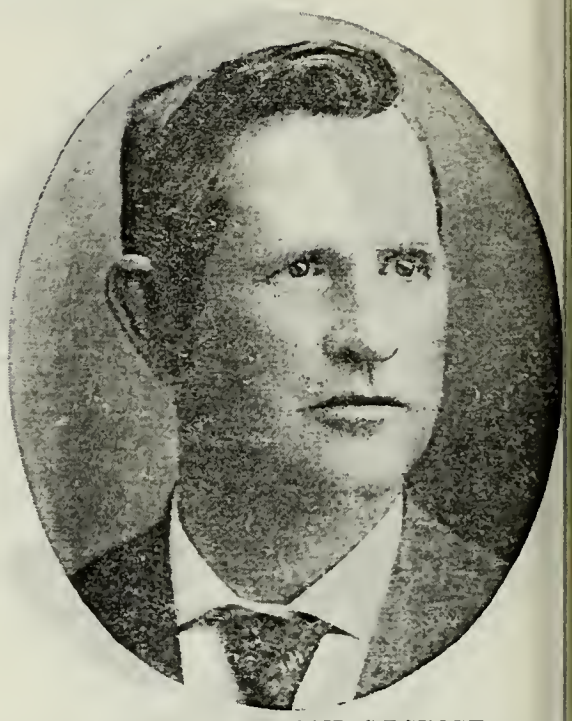

JACOB MORONI SECRIST
Son of Jacob F. Secrist and Ann Eliz Logan. Born Aug. 15, 1850, at Salt Lak City. Bishop of Farmington Ward Farmer.

THOMAS EDWIN SECRIST
Son of Jacob Moroni Secrist and Polly Estella Smith. Born May 6, 1872. Bishop's Counselor.

JOHN F. SHIELDS
Born Feb. 3, 1823, Beaver County, Pa. Came to Utah in 1849. Presiding Elder at Salem, Utah. Justice of Peace. Indian War Veteran. Farmer.

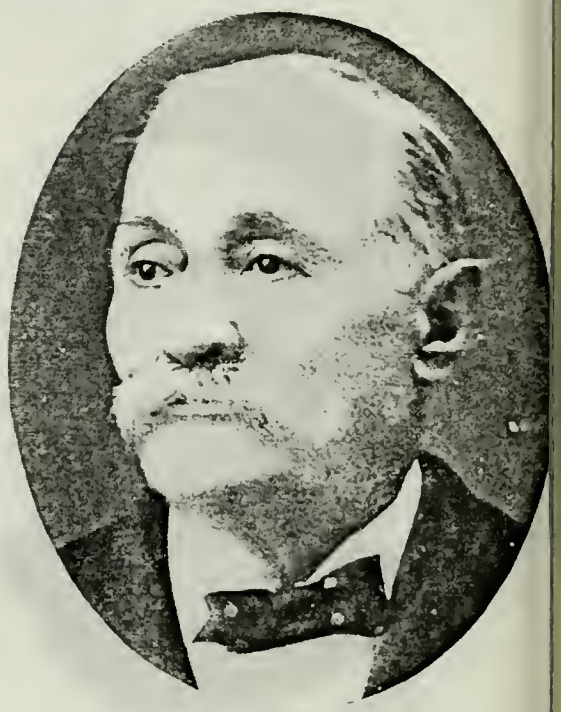

JEFFERSON SLADE
Son of William Rufus Slade and Juli Higganbotham. Born Sept. 25, 183 Opelousas, La. Came to Utah in 184 Member Slade Transfer Company, Ogde

JEFFERSON C. SLADE
Son of Jefferson Slade and Sarah M. Chestnut. Born April 11, 1861, Ogden, Utah. Lives at Ogden. Member Slade Transfer Company.

JACOB STEVENS
Ogden, Utah.

THOMAS J. STEVENS
Ogden, Utah.

STRINGHAM A. STEVENS
Ogden, Utah.

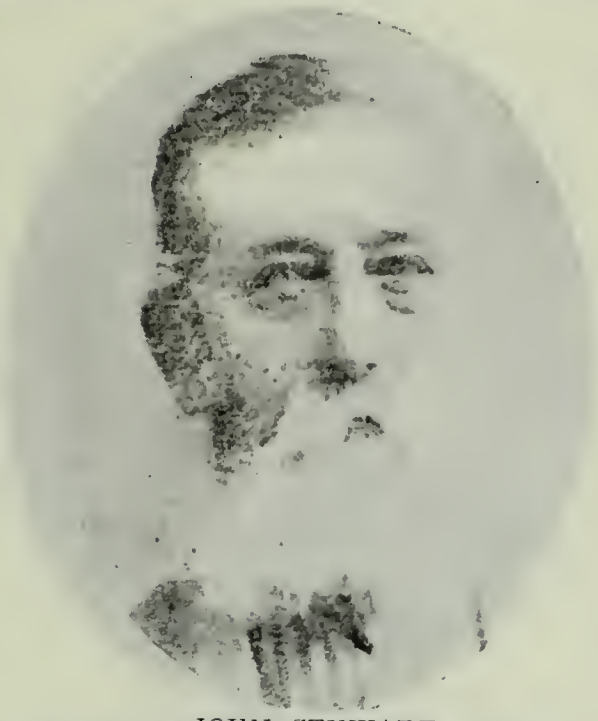

JOHN STEWART
Born Sept. 27, 1827, Chester, Kent Co., Md. Came to Utah in 1849.

ARTHUR M. STEWART
Son of John Stewart and Lydia M. Rolfe. Born Jan. 26, 1852, San Bernardino, Calif.

M. STOCKDALE
Relative of R. K. Thomas of Salt Lake City.

M. STOCKDALE, JR.
Son of M. Stockdale.

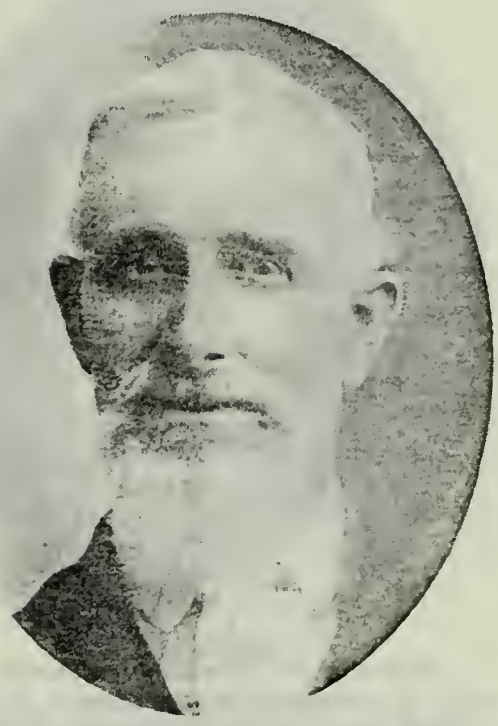

JOHN STRANGE
Scipio, Utah.

ANTHONY JOHNSON STRATTON
Born Jan. 11, 1824, Bedford County, Tenn. Came to Utah in 1849. Farmer.

GEORGE STRINGHAM
Born at New York. Came to Utah in 1849. Butcher. Lived at Salt Lake City.

GEORGE ALBERT STRINGHAM
Thurber, Wayne Co., Utah.

BENJAMIN JOSEPH STRINGHAM
Son of George Stringham and Polly Hendrickson. Merchant at Holden, Utah.

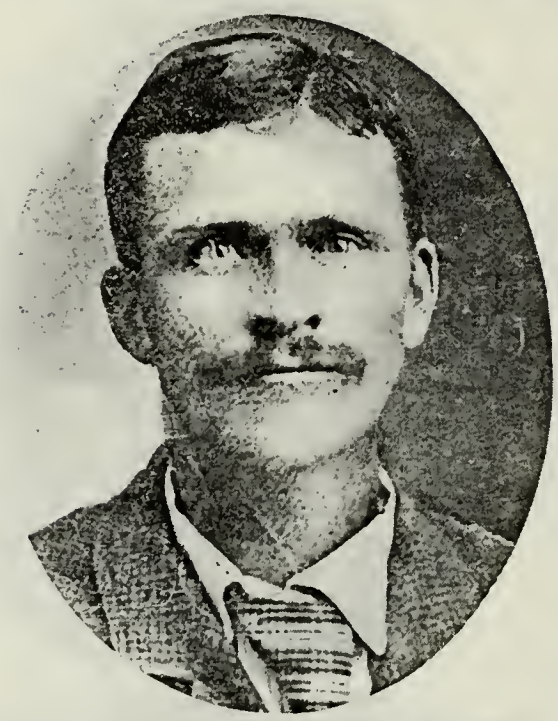

JACOB STRINGHAM
Son of Jeremiah Stringham and Sallie Bovee. Born Oct. 3, 1862, in Missouri. High Priest; Counselor in Bishopric of Vermillion. Farmer; Stockraiser.

JAMES C. TAYLOR
Father of the wife of Thomas Warrick Preston, Idaho. Came to Utah 1849.

SAMUEL THOMAS
Born Feb. 3, 1812, Caermarthenshire, Wales. Came to Utah in 1849, Dan Jones Company. High Priest. Farmer; Stockraiser and Butcher.

EDMUND ORSON WATTIS
Son of Edmund Wattis and Mary Jane Corey. Vice-President Utah Construction Company; Director Lewiston Sugar Co. and Vineyard Land & Livestock Company.

WILLIAM HENRY WATTIS
Son of Edmund Wattis and Mary Ja Corey. Born Aug. 15, 1859, Uintah, Ut President Utah Construction Compa Director Ogden Rapid Transit Compan

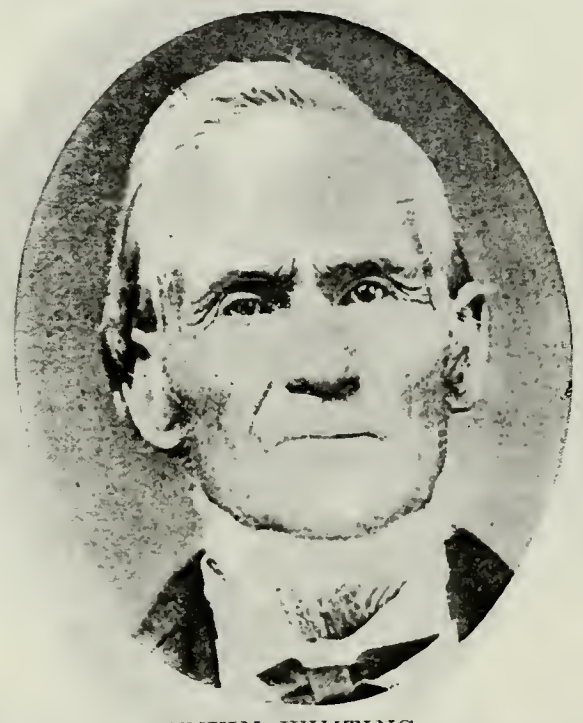

EDWIN WHITING
Born Sept. 9, 1809, Lee County, Mass. Came to Utah in 1849, Captain Morley Company. Member Utah Legislature from Manti 1859-60.

E. L. WHITING
Mount Glenn, LeGrande, Ore.

GEORGE WHITTLE
Father of the wife of W. R. Lee of Oa Idaho. Came to Utah 1849.

WILLIAM HENRY McGARY
Relative of B. F. Garr, Ogden, Utah.

JAMES McGARY
Relative of B. F. Garr, Ogden, Utah.

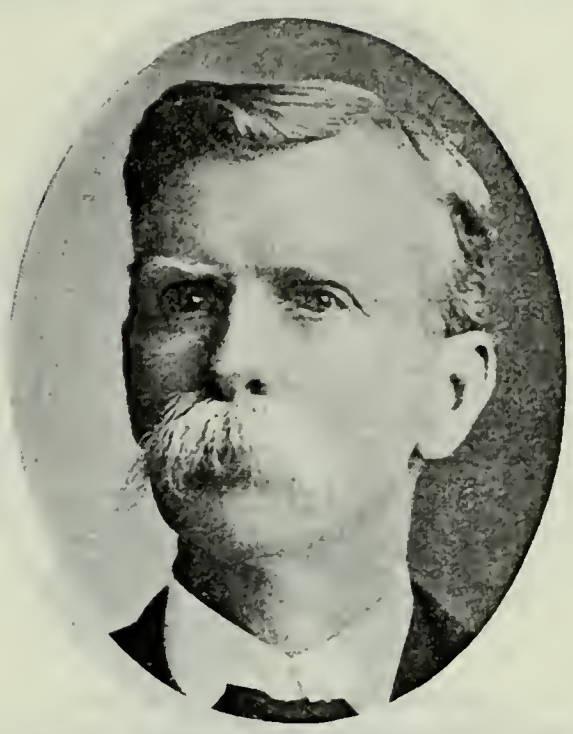

BENJAMIN F. GARR
Ogden, Utah.

WILLIAM HENRY EARL
Pioneer to Weber County.

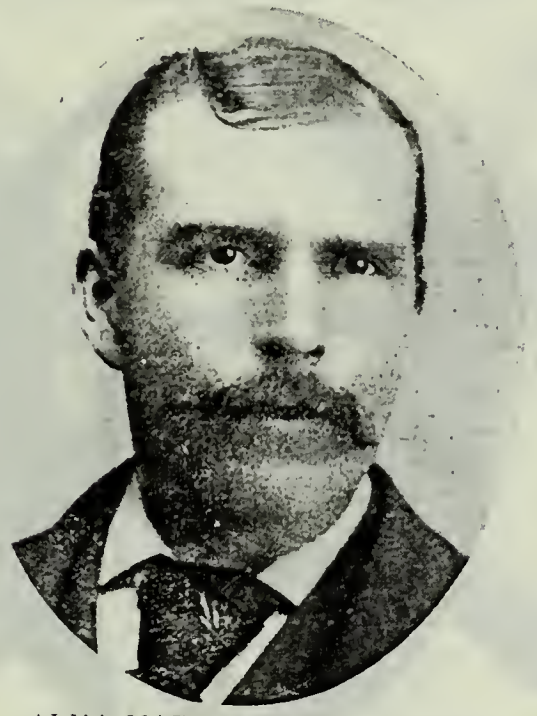

ALMA MARCELUS ZABRISKIE
Son of Alma M. Zabriskie and Susan Roberts. Born Feb. 17, 1855, Provo, Utah. Lives at Provo, Utah. Machinist.

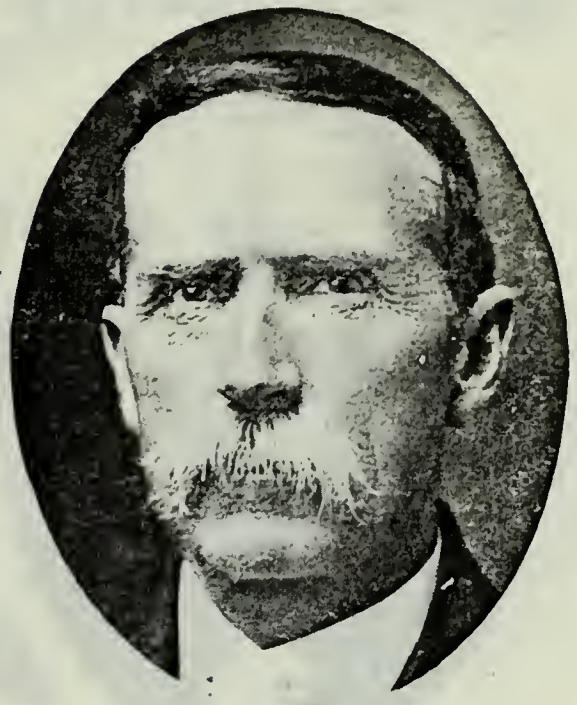

GEORGE ALBERT ZABRISKIE
Son of Alva Zabriskie, who came to Utah in 1849, and Susan Roberts. Born Nov. 15, 1856, Provo, Utah. High Priest: Bishop's Counselor; Superintendent Sunday Schools.

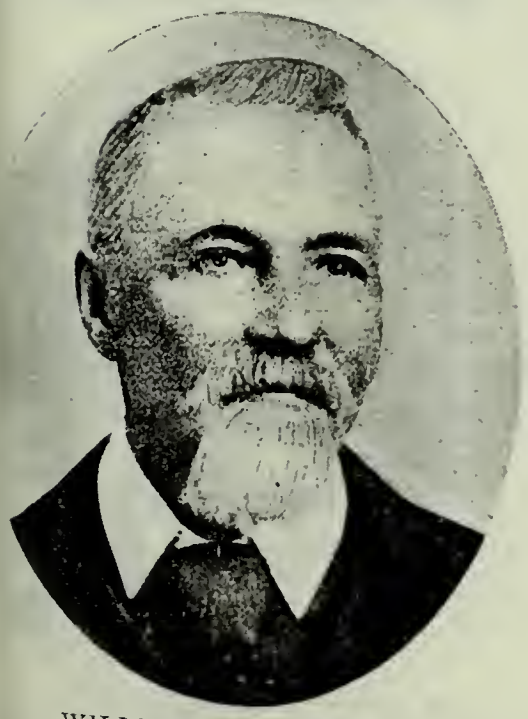

WILLIAM SEARS RIGGS
Born March 19, 1830, Putnam County, Ind. Came to Utah in July, 1850. High Councilor of Panguitch Stake; Counselor in Bishopric of Henrieville Ward.

WILLIAM REEVES RIGGS
Son of William S. Riggs and Sarah Reeves. Born May 22, 1865, Cedar City, Utah. Bishop's Counselor. County Assessor. Farmer and Merchant.

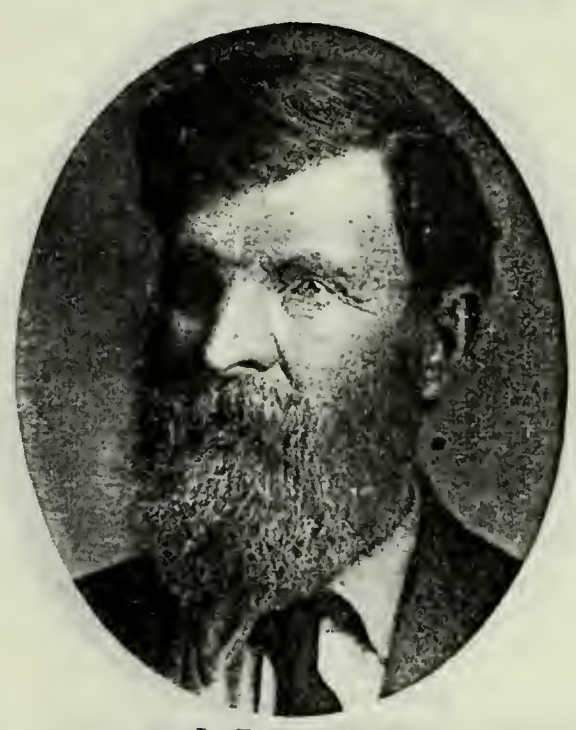

L. B. HAMMON
Roy, Weber Co., Utah. Horseman and Farmer.

SIMEON CARTER
Born June 7, 1795. Came to Utah Aug. 15, 1850, Orson Hyde Company. High Priest. Missionary to England and the States.

JOSHUA DAVIS
Born Dec. 20, 1820, Alton, Ill. Came to Utah Sept. 3, 1850. Seventy.

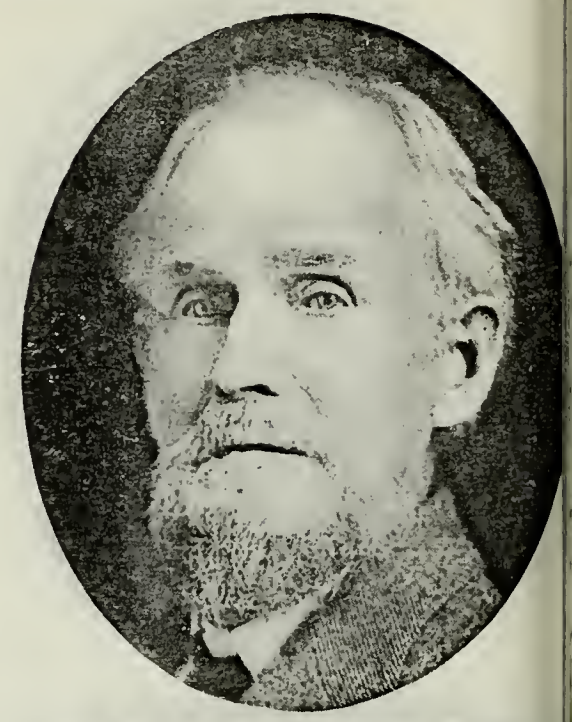

MATHEW WILLIAM DALTON
Born Jan. 11, 1829, Madrid, St. Lawren Co., N. Y. Came to Utah Sept. 5, 185 Independent Co. Bishop's Counselor.

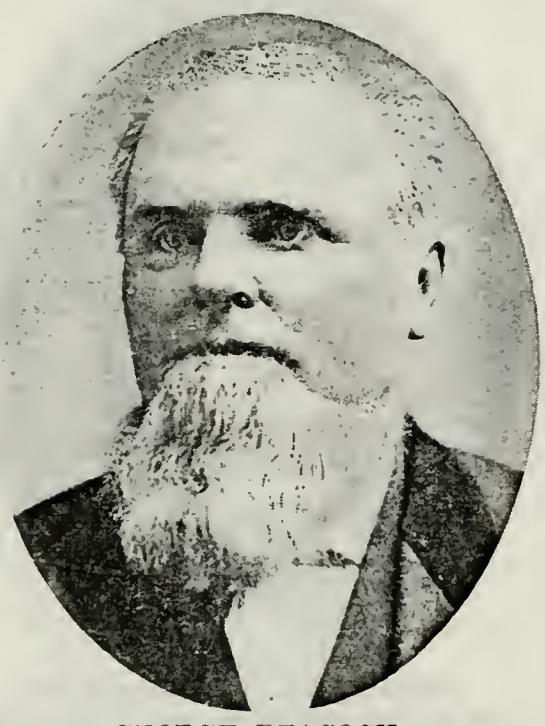

GEORGE PEACOCK
Born July 22, 1822, Hutton, Eng. Came to Utah Sept. 5, 1850. Bishop's Counselor. Founder of first Public Library at Manti.

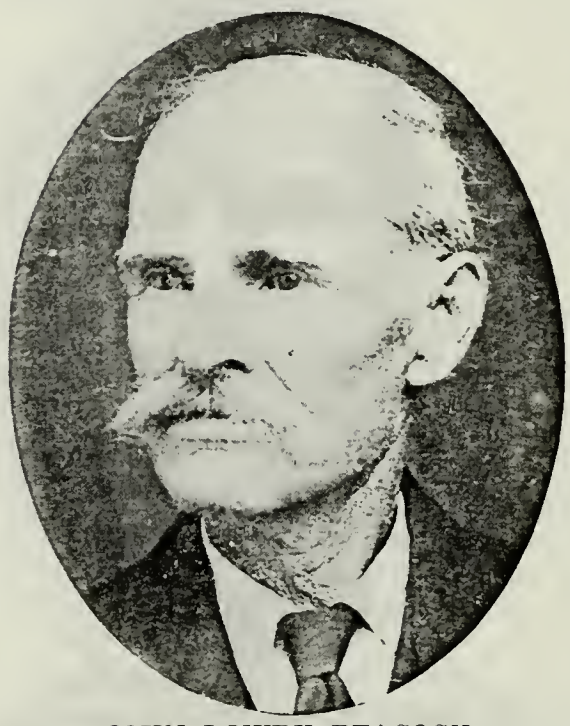

JOHN LOWRY PEACOCK
Son of George Peacock and Mary Lowry. Born Aug. 5, 1855, Manti, Utah. Bishop Sterling Ward. Merchant. Farmer.

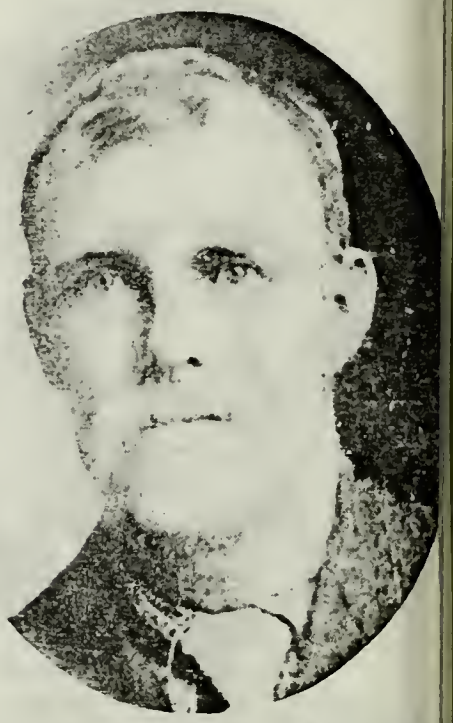

BRIGHAM JAMES PEACOCK
Son of George Peacock and Mary A. Lo ry. Born Dec. 27, 1858, Manti, Ut Elder. Farmer. Merchant and She man. Resides at Emery, Utah.

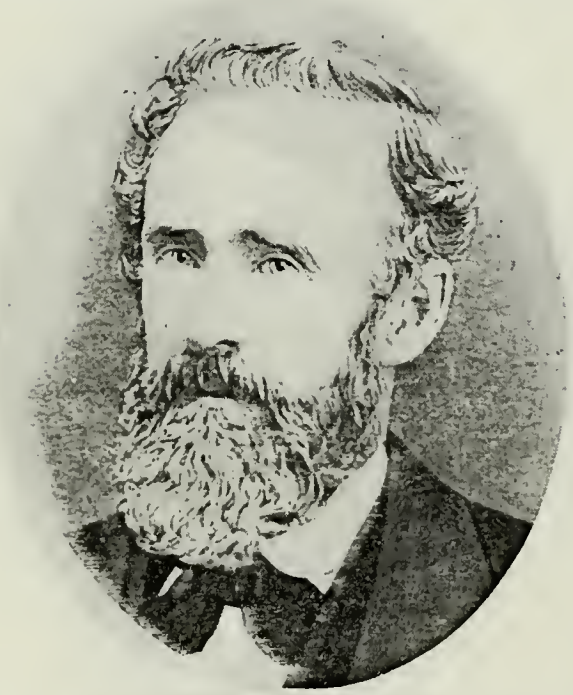

THOMAS ALLMAN
Born May 30, 1819, Handley, Staffordshire, Eng. Came to Utah Sept. 8, 1850, Aaron Johnson Company. High Councilor; Bishop's Counselor. Provo City

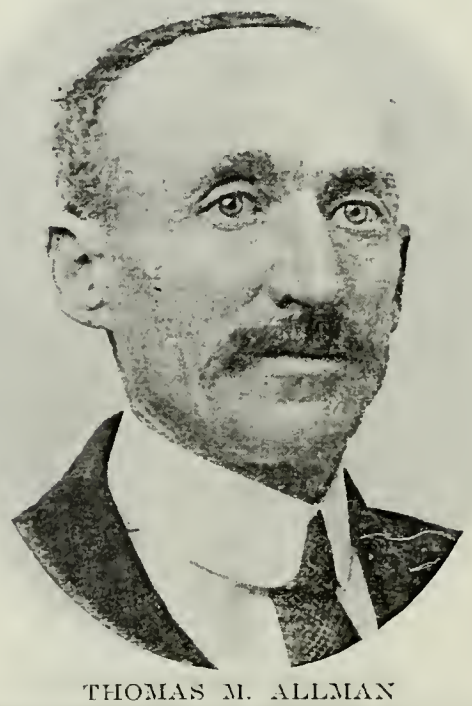

THOMAS M. ALLMAN
Son of Thomas Allman, who came to Utah with Aaron Johnson Company, and Elmira Phillips. Born April 4, 1867, Provo, Utah. Carpenter and Builder.

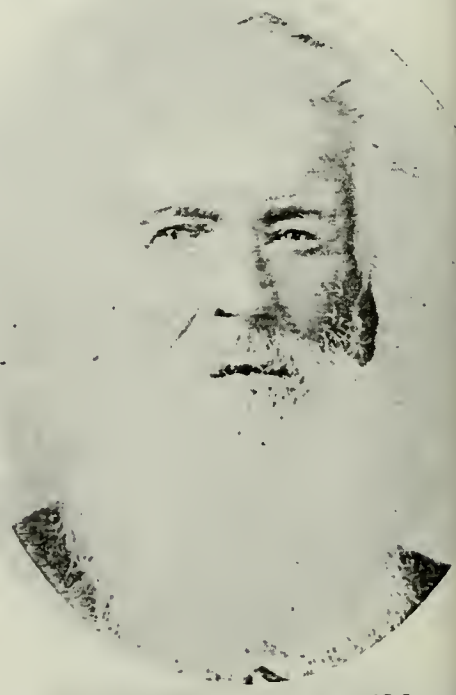

MATTHEW CALDWELL
Born June 11, 1822, Mt. Vernon, Ill. Ca to Utah Sept. 8, 1850, Aaron John Company. Indian War Veteran. F Mayor Spanish Fork; School Teacher.

MARTIN P. CRANDALL
Born April 15, 1830, Villanova, N. Y. Came to Utah Sept. 8, 1850, Aaron Johnson Company.

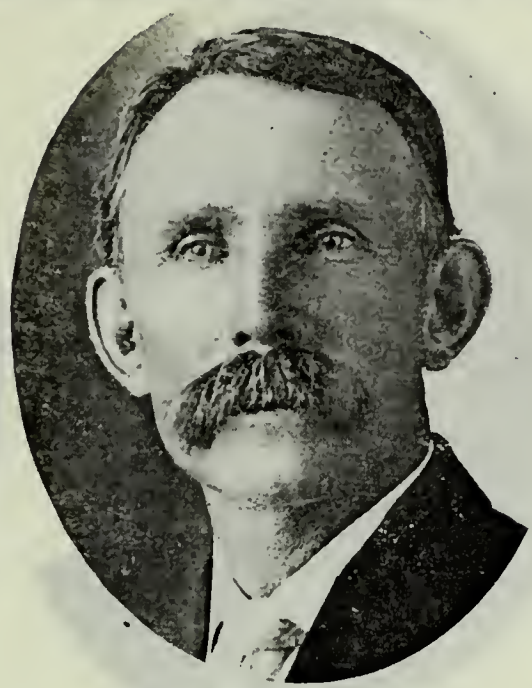

MYRON LUCIUS CRANDALL
Son of Martin P. Crandall, who came to Utah Sept. 8, 1850, Aaron Johnson Company, and Mahala C. Fuller. Born Oct. 30, 1856, Springville, Utah.

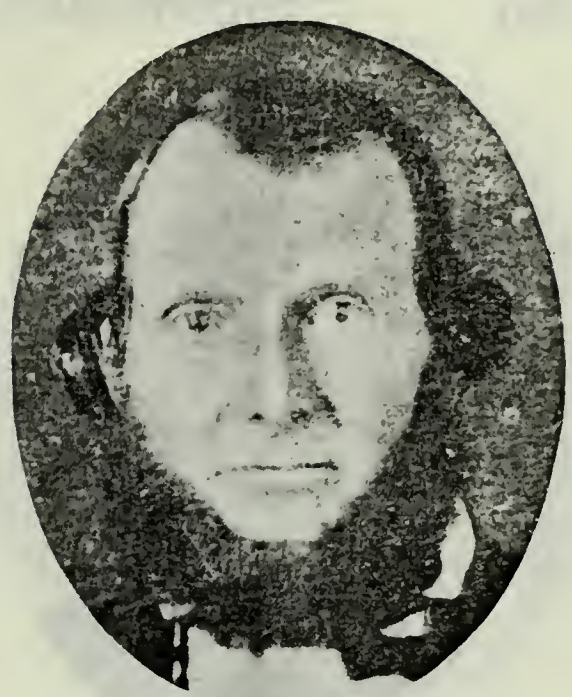

MYRON NATHAN CRANDALL
Son of David Crandall and Margaret Ann McBride. Born Aug. 17, 1818, Genesee County, N. Y. Came to Utah Sept. 8, 1850, Aaron Johnson Company.

MYRON EDGAR CRANDALL
Son of Myron Nathan Crandall and Tryphena Bisbee. Born Feb. 17, 1848, Pottawattamie County, Iowa. High Priest. Farmer and Stockraiser.

NOAH THOMAS GUYMON
Son of Thomas Guymon and Sarah Gordon. Born June 30, 1819. Came to Utah in 1850, Aaron Johnson Company. Merchant; Farmer; Stockraiser.

NOAH THOMAS GUYMON, JR.
Son of Noah Thomas Guymon and Elizabeth Ann Jones. Born April 18, 1853, Springville, Utah. High Priest. Farmer; Bookkeeper. Home, Orangeville.

ENOCH HARRIS
Son of Robert Harris, who came to Utah in 1850, Aaron Johnson Company, and Hannah Maria Eagles. Born May 29, 1843, Nauvoo, Ill.

RANSOM E. HARRIS
Son of Enoch Harris and Jane A. Hoskins. Born June 30, 1872.

AARON JOHNSON
Born June 22, 1806, Haddam, Conn. Came to Utah in 1850, himself captain. Bishop; President High Council, Utah Stake. Legislator.

AARON JOHNSON, JR.
Son of Aaron Johnson and Jane Scott. Born May 22, 1850, Garden Grove, Utah. President Y. M. M. I. A.

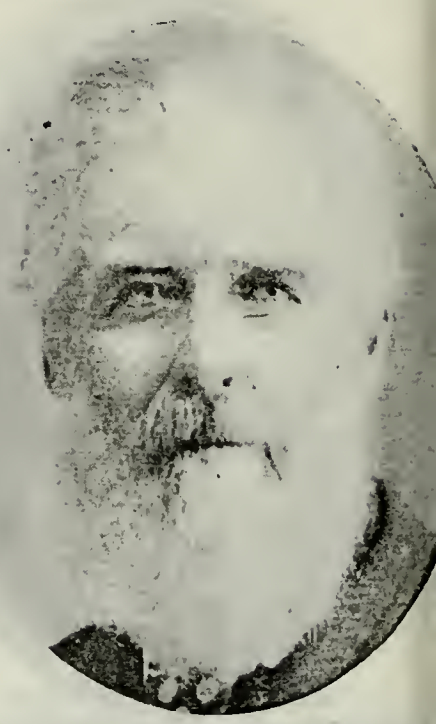

HAMILTON H. KEARNS
Born Sept. 17, 1817, in Ohio. Came Utah Sept. 8, 1850, Aaron Johnson C pany. Bishop Gunnison Ward. Ind War Veteran.

AUSTIN KEARNS
Son of Hamilton H. Kearns and Charlotte White. Born Sept. 2, 1845, in Iowa. High Councilor. Farmer.

EDWIN J. KEARNS
Son of Hamilton H. Kearns and Emma M. Guymon. Born Dec. 29, 1858.

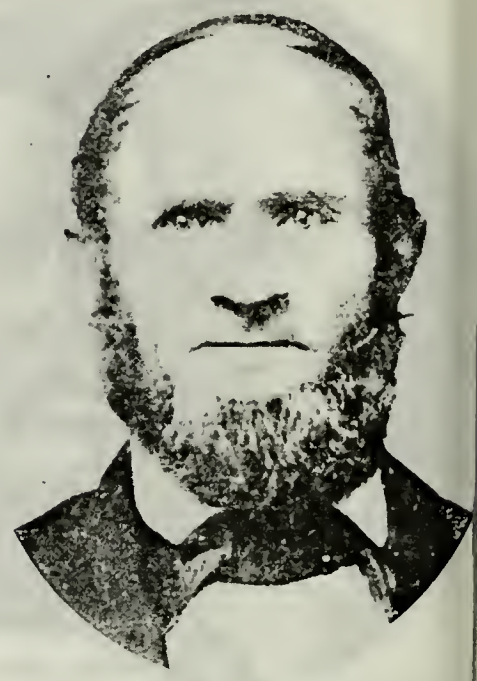

LEVI HARLOW REDFIELD
Born Sept. 25, 1801, North Madison, C Came to Utah Sept. 8, 1850, Aaron J son Company. High Priest: Block Te er. Farmer and Fruit Grower.

JAMES JACKSON ROSS
Born Nov. 28, 1837. Came to Utah in 1850. Aaron Johnson Company. Indian War Veteran. Took part in Echo Canyon trouble. Farmer and Stockraiser.

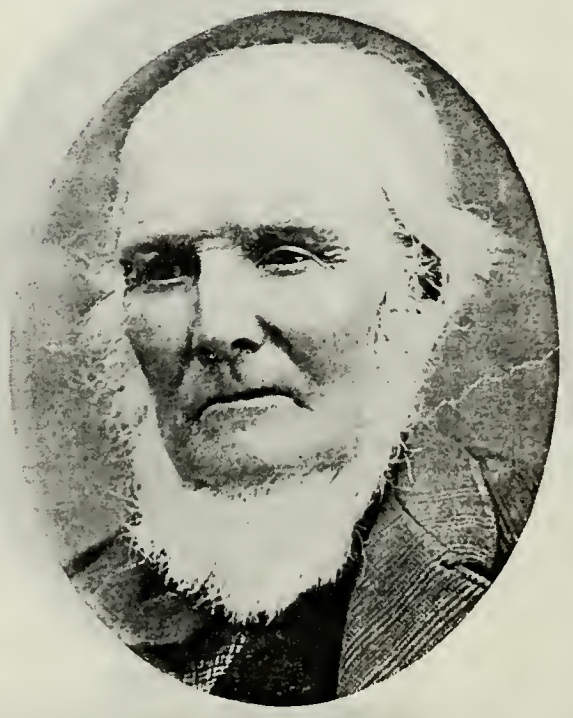

THOMAS ROSS
Born Sept. 15, 1814. Gilbert County, N. C. Came to Utah Sept. 6, 1850, Aaron Johnson Company. Indian War Veteran.

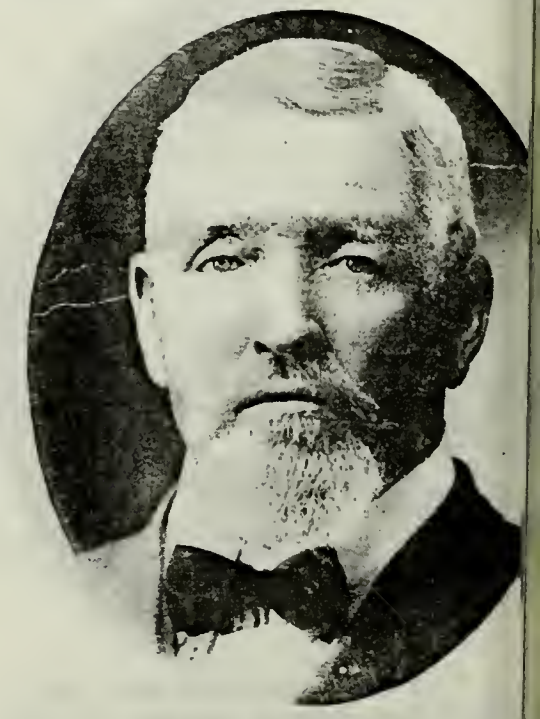

JAMES ANDREW ROSS
Son of Thomas Ross and Rachael S Born Sept. 20, 1836, Gibson County, Mayor of Joseph, Utah: High Priest

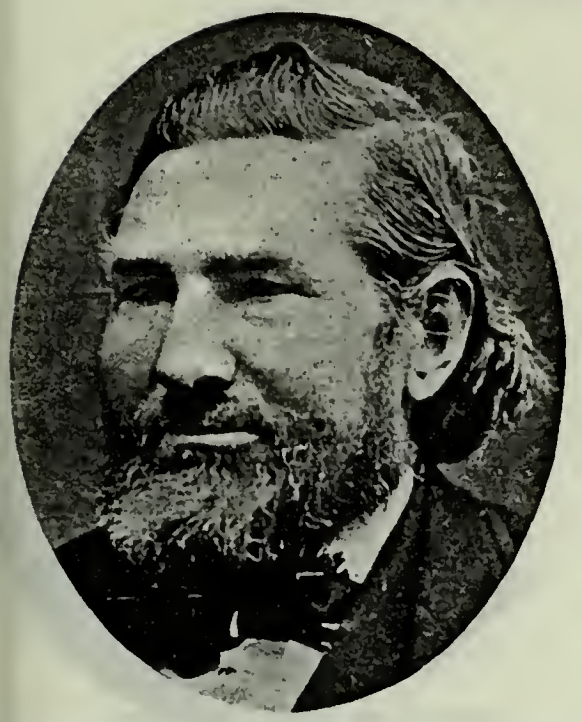

SAMUEL SMITH
Born May 22, 1818, Sherringham, Buckinghamshire, Eng. Came to Utah Sept. 5, 1850, Aaron Johnson Company. Mayor of Bingham City, Utah. Patriarch.

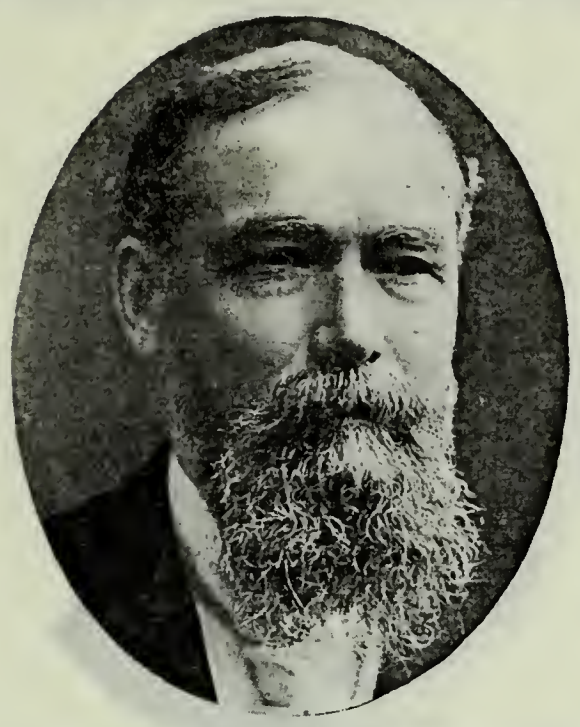

ISAAC SMITH
Son of Samuel Smith and Sarah Jane Ingraham. Born Dec. 31, 1857, Brigham City, Utah. Manager Z. C. M. I. at Logan, Utah.

HORACE THORNTON
Born May 7, 1822, Hinsdale, Cattaraugus Co., N. Y. Came to Utah Sept. 8, 1850, Aaron Johnson Company. Seventy.

BAULDWIN HARVEY WATTS
Son of Robert Harris Watts, who came to Utah Sept. 6, 1850, Aaron Johnson Company, and Elizabeth Heath. Born April 10, 1835, near Raymond, Hinds Co., Va.

CHARLES WILLIAM WATTS
Son of Bauldwin Harvey Watts and Barbara Jane Levie. Born Jan. 9, 1862, near Huntsville, Utah. Sunday School Superintendent; Missionary to England.

CALEB HERSEY DAVIS
Born March 22, 1839, in New York. Came to Utah Sept. 12, 1850, Thomas Johnson Company.

WILLIAM GOFORTH NELSON
Born June 10, 1831, Jefferson County, Ill. Came to Utah Sept. 9, 1850, Thomas Johnson Company. Bishop, Oxford Ward, Oneida Stake, Idaho.

JOHN PERCIVAL LEE
Born April 26, 1824, Lincoln County, Tenn. Came to Utah November, 1850, Thomas Johnson Company. School Superintendent.

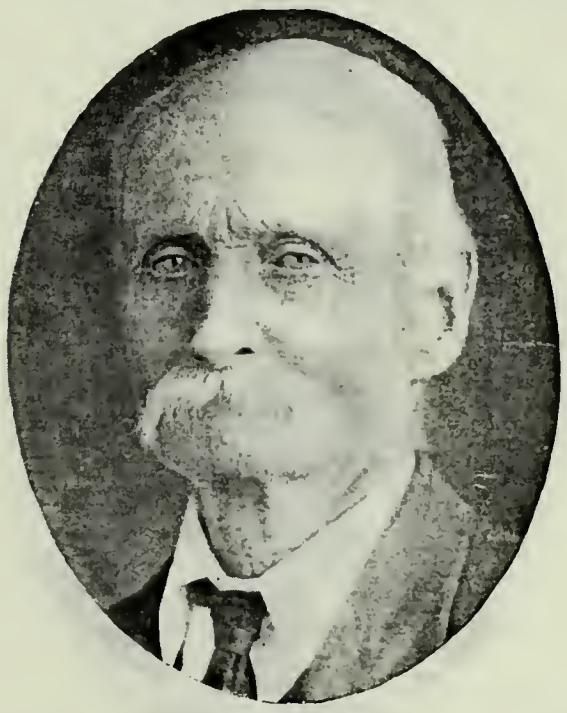

ELI A. TRACY
Son of Moses Tracy, who came to Utah Sept. 12, 1850, and Nancy N. Alexander. Born Nov. 25, 1833, Jefferson County, N. Y.

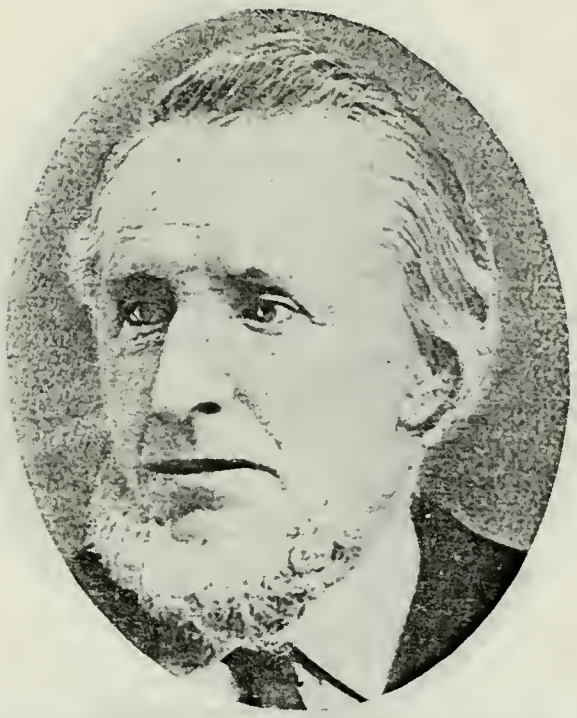

LEVI ORSON ALAMANDER COLVIN
Born Dec. 20, 1822, Ellsburg, Jefferson Co., N. Y. Came to Utah Sept. 10, 1850. High Priest. Farmer.

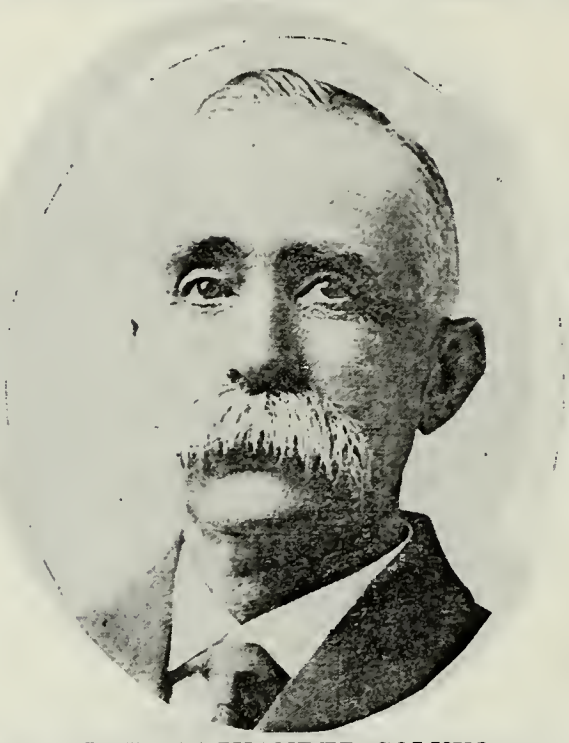

LEVI ALEXANDER COLVIN
Son of Levi Orson Alamander Colvin and Sarah Ann Emeline Davis. Born June 12, 1857, Payson, Utah. Bishop Pleasant View Ward. Farmer.

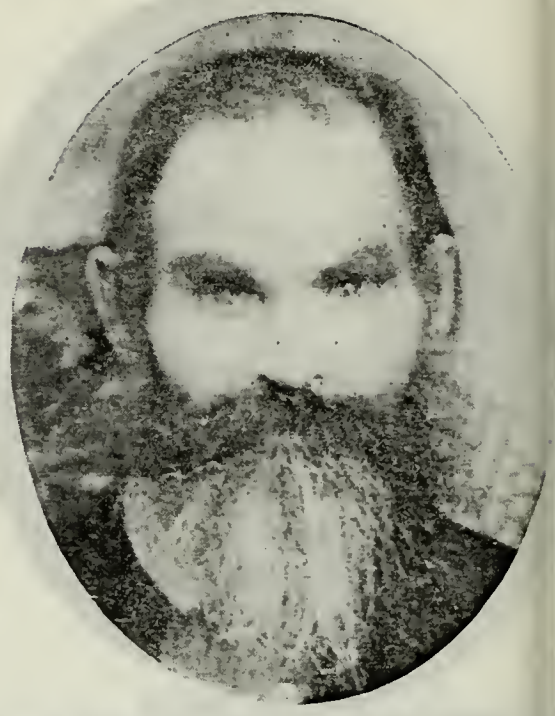

SAMUEL KENDALL GIFFORD
Born Nov. 11, 1821, Milo, Yates Co., N. Y
Came to Utah Sept. 11, 1850. Patriarch

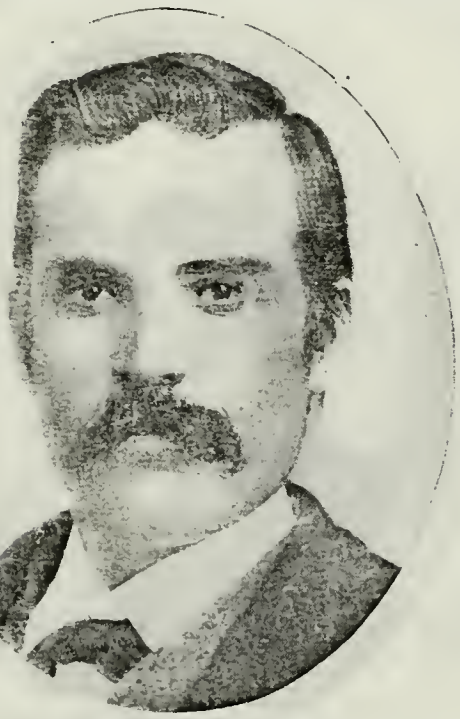

OLIVER DEMILL GIFFORD
Son of Samuel Kendall Gifford and Lara Ann DeMill. Born Dec. 10, 1854, Manti, Utah. Bishop Springville Ward.

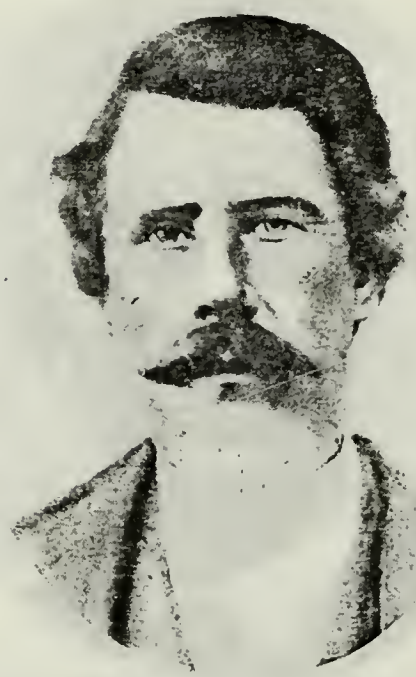

LEVI GIFFORD, JR.
Son of Levi Gifford, who came to Utah in 1850, and Deborah Wing. Born March 14, 1837, Kirtland, Ohio. Came to Utah in 1859.

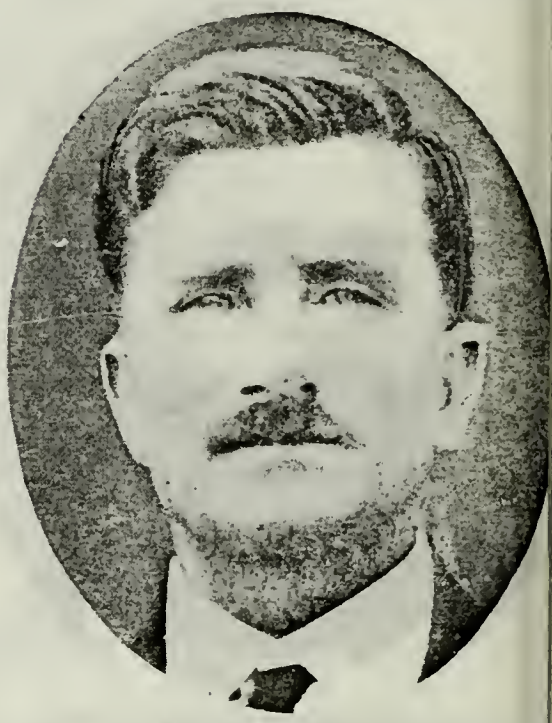

ARTHUR GIFFORD
Son of Levi Gifford, Jr., and Carolir Jacques. Born Oct. 1, 1870, Westo Idaho.

JOHN LAMBERT
Born Jan. 31, 1820, Gargrave, Yorkshire, Eng. Came to Utah Sept. 11, 1850, Lorenzo Young Company. Member 9th Quorum Seventies. Echo Canyon War Veteran. Mason.

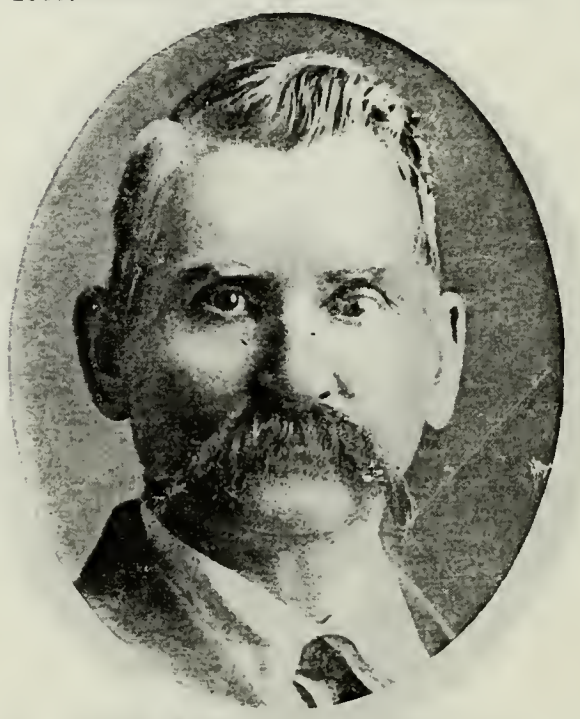

JOHN CARLOS LAMBERT
Son of John Lambert and Adelia G. Groesbeck. Born Sept. 20, 1849, Kansas City, Mo. Ward Clerk at Kamas Eight Years. County Commissioner.

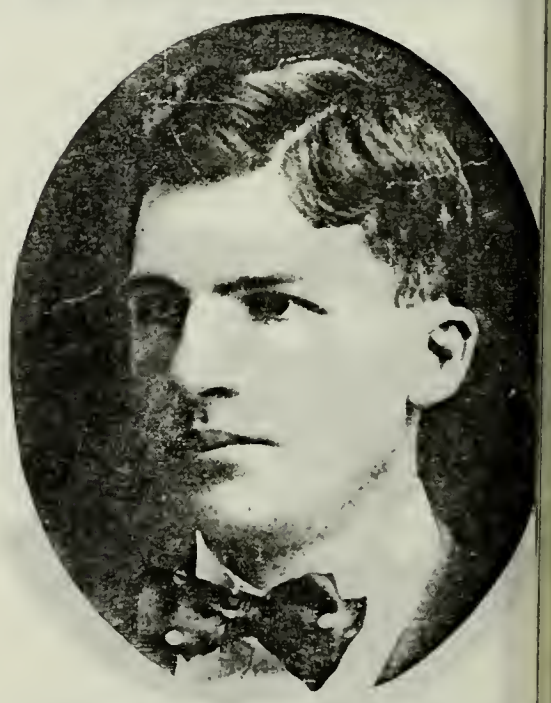

JOHN CARLOS LAMBERT, JR.
Son of John C. Lambert and Olevia Fr ces Anderson. Born Feb. 12, 1887, Kam Utah. Deputy State Dairy and Food Co missioner 1911. High Councilor.

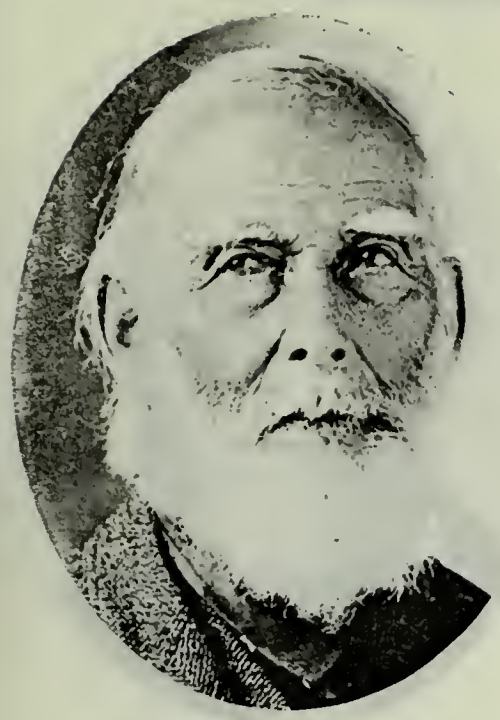

WILLIAM MORGAN CLYDE
Born April 8, 1829, Ogdensburg, N. Y. Came to Utah Sept. 17, 1850, David Evans Company. Walker and Black Hawk Indian Wars Veteran.

HYRUM S. CLYDE
Son of William Morgan Clyde and Eliza McDonald. Born Aug. 16, 1861, Springville, Utah. City Councilman at Springville. Farmer.

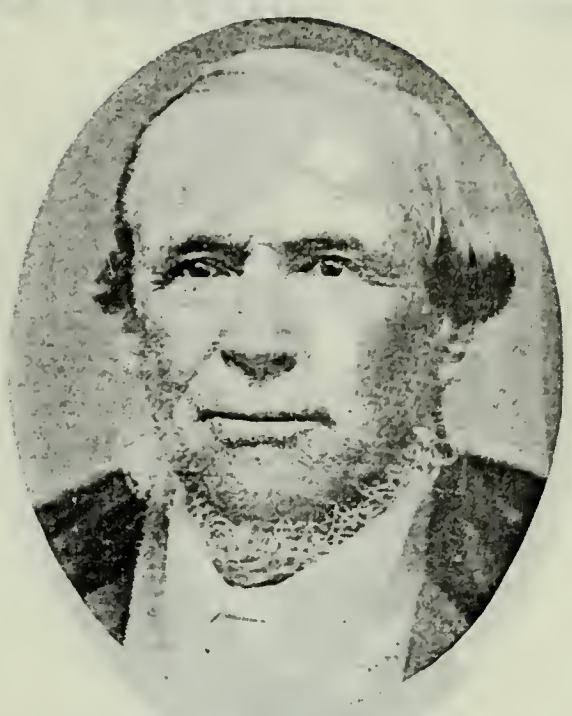

DAVID EVANS
Born Oct. 27, 1804, Cecil County, Maryland. Came to Utah Sept. 15, 1850, Captain of his own company. Bishop Lehi Ward.

MOSIAH EVANS
Son of David Evans and Barbara Ann Ewell. Born Sept. 22, 1862, Lehi, Utah. Mayor of Lehi.

JACOB EVANS
Son of David Evans and Barbara Ann Ewell. Born April 26, 1867, Lehi, Utah. Utah County Attorney.

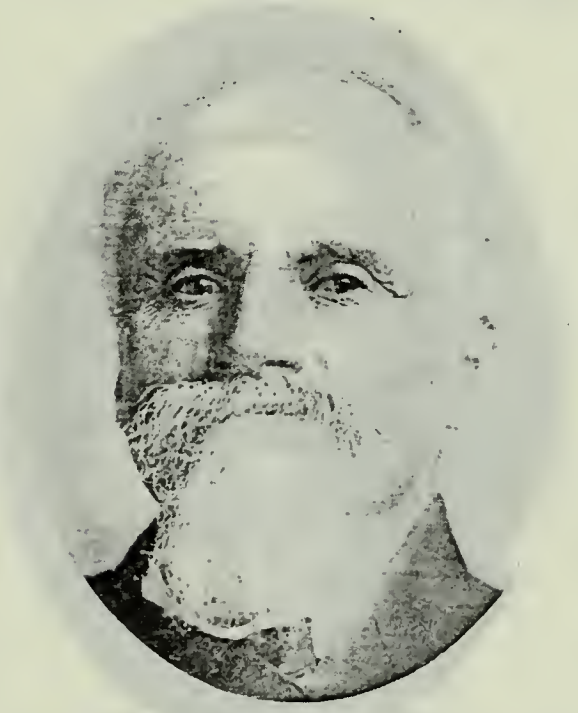

ISRAEL EVANS
Son of David Evans and Mary Beck. Born Oct. 2, 1828. Came to Utah Sept. 15, 1850.

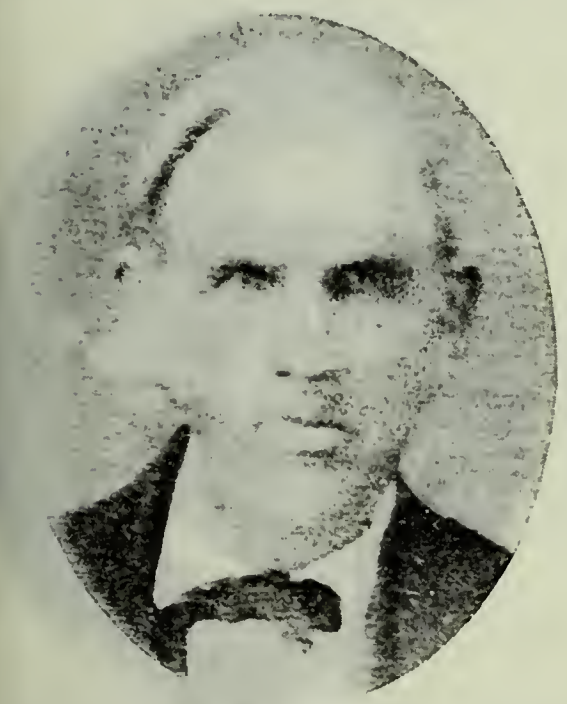

ROGER FARRER
Born March 18, 1795, Westmoreland, Eng. Came to Utah Sept. 17, 1850. David Evans Company. High Priest.

ROGER FARRER, JR.
Son of Roger Farrer and Mary Stubbs. Born April 17, 1838, Westmoreland, Eng. Came to Utah with father. High Priest.

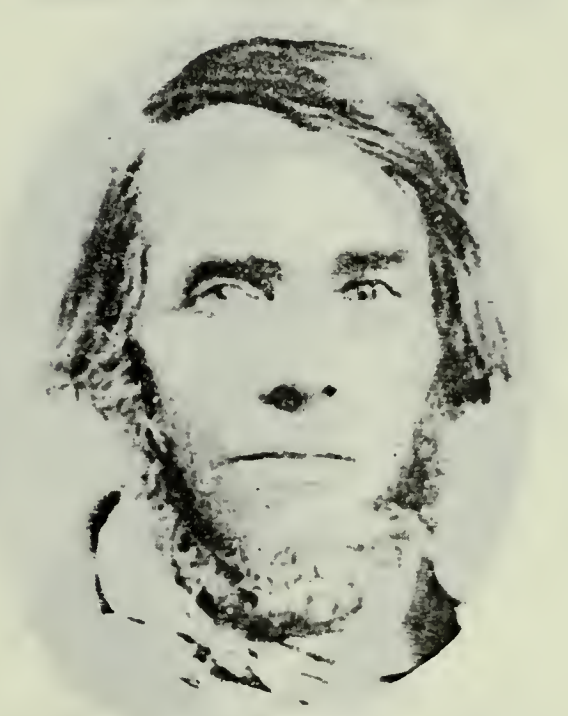

JOHN FIELD
Born Oct. 31, 1808, Herefordshire, Eng. Came to Utah Sept. 17, 1850. David Evans Company. High Priest.

JOHN J. FIELD
Son of John Field and Alice Lavender. Born Feb. 16, 1863, Taylorsville, Utah. Seventy.

JOSEPH MOESSER
Father of the wife of J. J. Field of Idaho Falls, Idaho.

EDWARD HALL
Born Nov. 15, 1813, Waterbury, New Haven Co., Conn. Came to Utah Sept. 2, 1850, David Evans Company. Elder. Farmer. Resided at Springville.

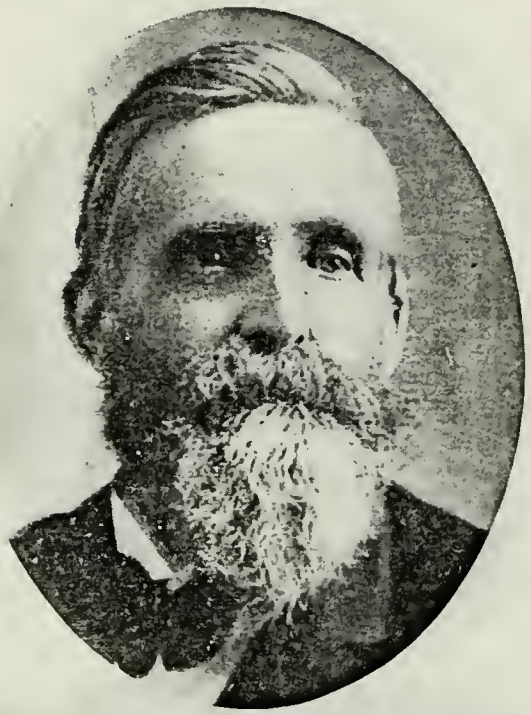

LORENZO HILL HATCH
Born Jan. 4, 1826, Lincoln, Vt. Came to Utah Sept. 15, 1850, David Evans Company. Bishop Franklin Ward, Idaho.

LORENZO LAFAYETTE HATCH
Son of Lorenzo Hill Hatch and Sylvia Savonia Eastman. Born Dec. 25, 1851, Lehi, Utah. Bishop Franklin Ward, Idaho.

IRA NATHANIEL HINCKLEY
Born Oct. 30, 1828, Johnstown District, Can. Came to Utah in 1850, David Evans Company. President Millard Stake.

EDWIN SMITH HINCKLEY
Son of Ira Nathaniel Hinckley and Adelaide Cameron Noble. Born July 21, 1868.

HARRISON KEYES
Relative of D. K. Stewart of Ogden, Utah. Came to Utah Sept. 12, 1850.

CHARLES M. McGARY
Born about 1810. Came to Utah in 1850 Capt. Evans Company. Road Supervisor several years. Blacksmith; Farmer.

JOSEPH JOHNSON SMITH
Born April 8, 1821, Kempston, Eng. Came to Utah Fall of 1850, David Evans Company. Seventy. Made first plough and first nails at Lehi, Utah.

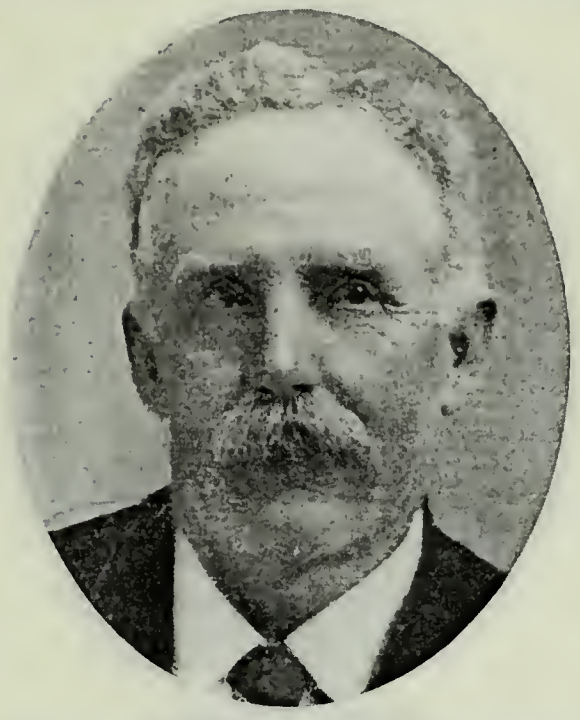

HYRUM SMITH
Son of Joseph Johnson Smith and Ann Coleman. Born March 20, 1856, at Lehi, Utah. Seventy. Farmer and Stockraiser.

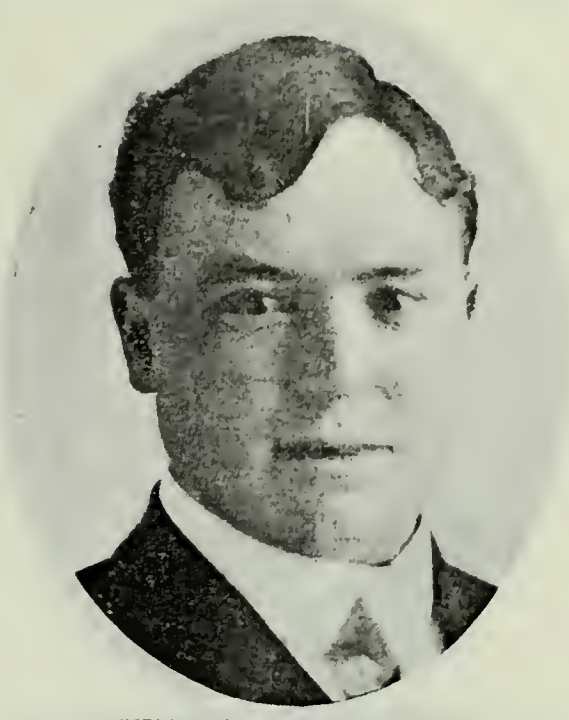

HYRUM EUGENE SMITH
Son of Hyrum Smith and Eliza A. Fowler. Born Jan. 25, 1880.

CHARLES H. SMITH
Son of Hyrum Smith and Eliza A. Fowler. Born Nov. 15, 1881.

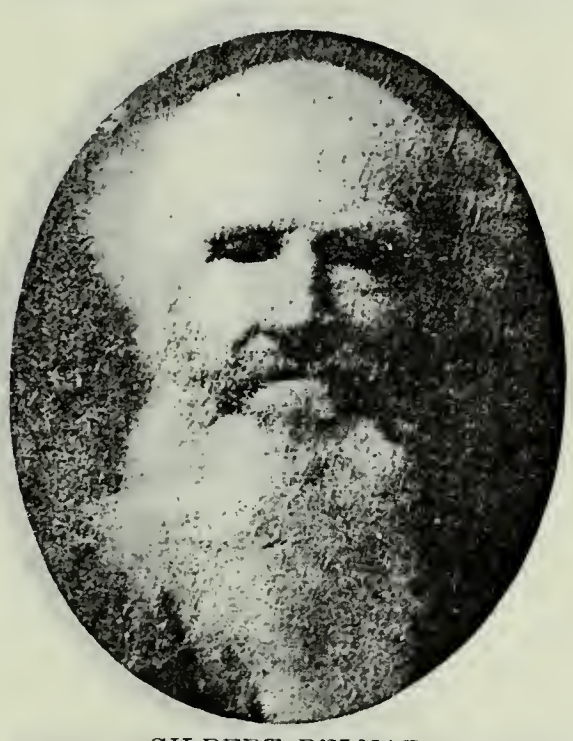

GILBERT BELNAP
Born Dec. 22, 1821, Hope, Newcastle Dist., Upper Canada. Came to Utah Sept. 17, 1850, Jonathan Foote Company. Bishop Hooper Ward.

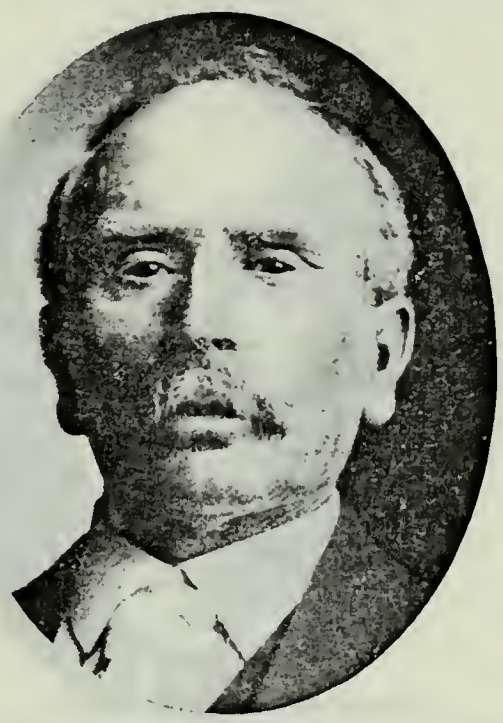

GILBERT ROSEL BELNAP
Son of Gilbert Belnap and Adaline Knight. Born January, 1847.

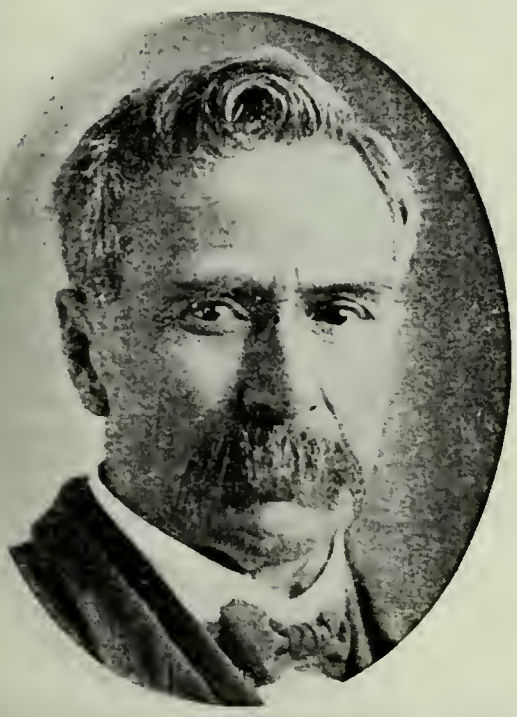

REUBEN BELNAP
Son of Gilbert Belnap and Adaline Knight. Born June 14, 1851.

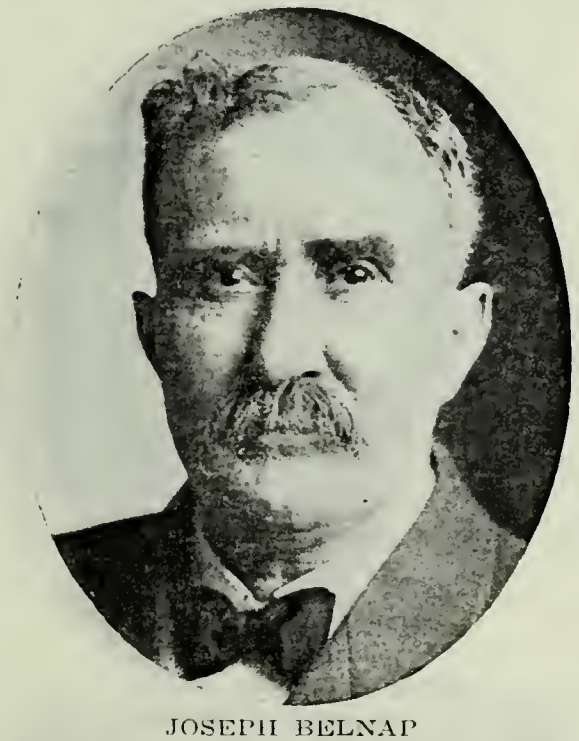

JOSEPH BELNAP
Son of Gilbert Belnap and Adaline Knight. Born Jan. 26, 1853, Ogden, Utah. High Councilor. Farmer and Stockraiser.

HYRUM BELNAP
Son of Gilbert Belnap and Adaline Knight. Born March 24, 1858. High Councilor. Gen. Mgr. Utah-Oregon Lumber Co.

AUGUSTUS WEBER KNIGHT BELNAP
Son of Gilbert Belnap and Adaline Knight. Born March 25, 1860.

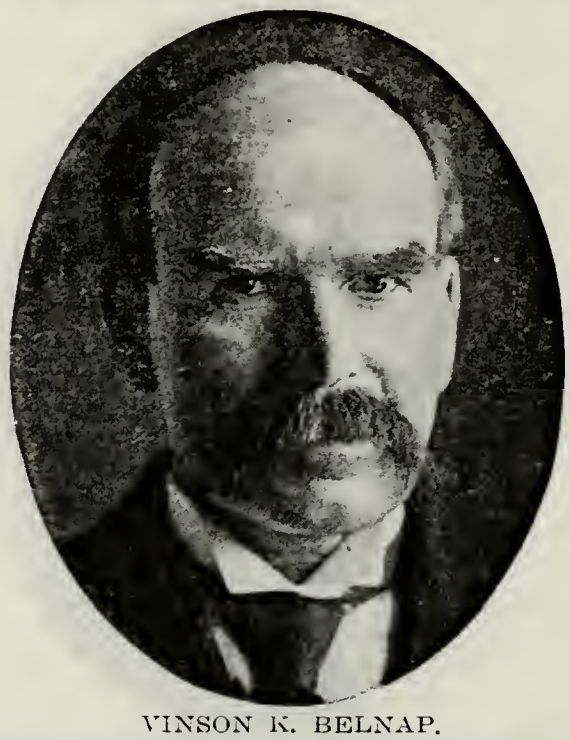

VINSON K. BELNAP.
Son of Gilbert Belnap and Adaline Knight. Born June 26, 1863.

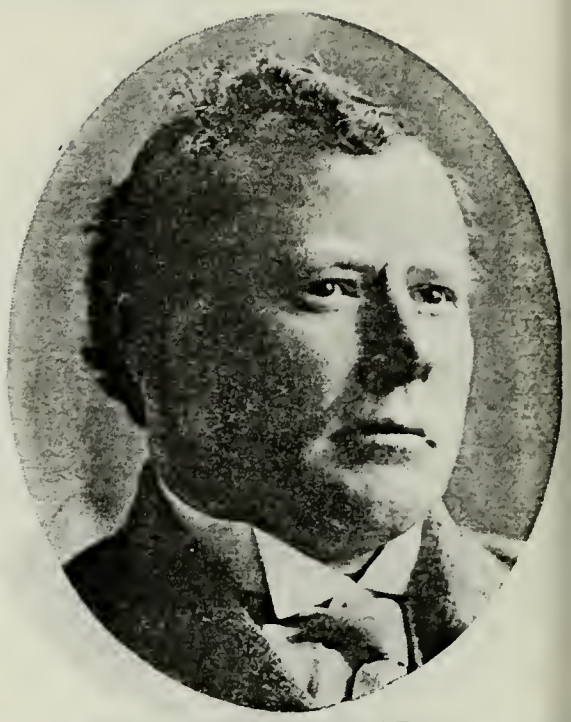

AMASA BELNAP
Son of Gilbert Belnap and Adaline Knight. Born June 22, 1866.

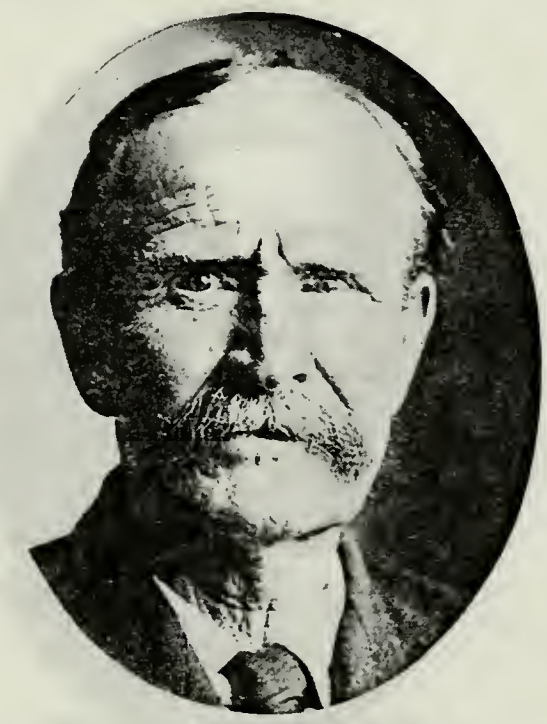

WILLIAM JAMES BELNAP
Son of Gilbert Belnap and Henrietta McBride. Born Aug. 31, 1853.

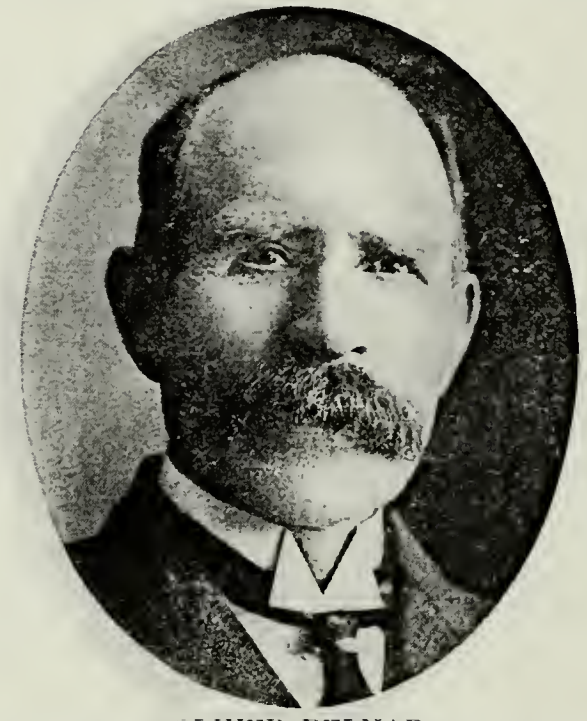

OLIVER BELNAP
Son of Gilbert Belnap and Henrietta McBride. Born Sept. 20, 1855.

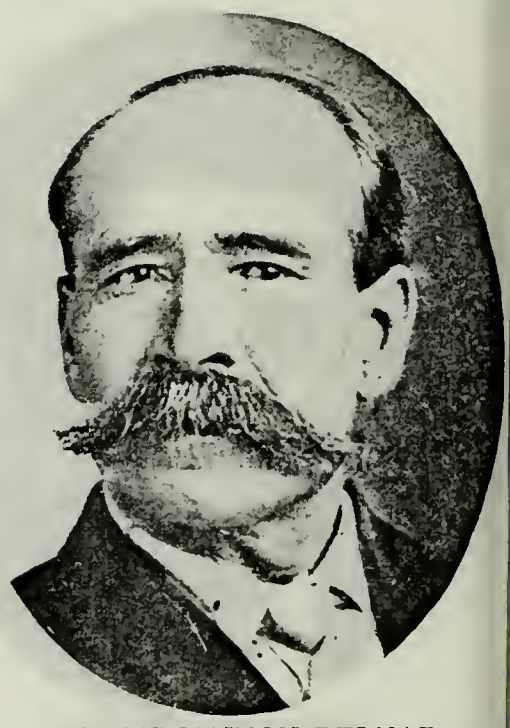

FRANCIS MARION BELNAP
Son of Gilbert Belnap and Henrietta McBride. Born June 5, 1857.

AUSTIN CRAVATH BROWN
Born April 30, 1850, near Council Bluffs, Iowa. Came to Utah Sept. 17, 1850, Jonathan Foote Company.

ELISHA CRAGUN

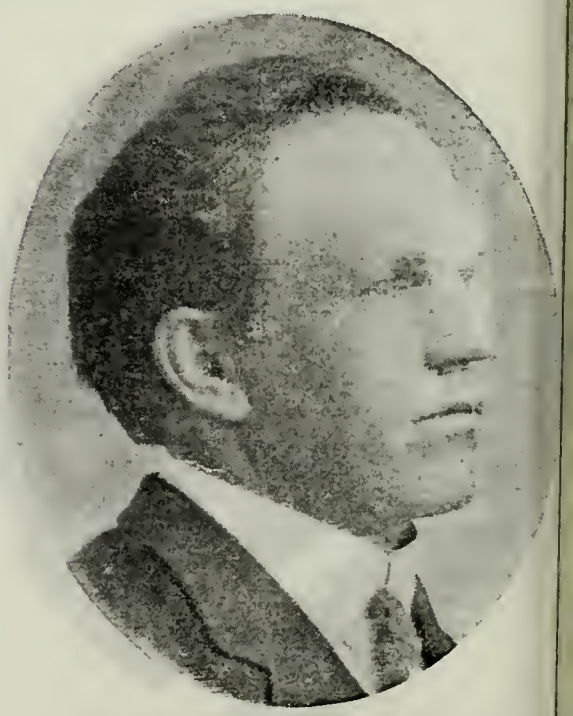

JAMES R. CRAGUN

ABRAHAM TAYLOR
Relative of J. F. Bringhurst of Springville, Utah.

DAVID C. EAMES
Son of David Eames, who came to Utah Sept. 17, 1850, Jonathan Foote Company, and Esther Cullen. Born Sept. 1, 1851, Salt Lake City. High Councilor.

DAVID G. EAMES
Son of David C. Eames and Elizabeth C. Greaves. Born Sept. 29, 1879, Logan, Utah. Bishop's Counselor.

MILAN PACKARD
Son of Noah Packard, who came to Utah in 1850, and Sophia Bundy. Born Oct. 7, 1830. Indian War Veteran. Located Pleasant Valley Coal Fields. Merchant.

NEPHI PACKARD
Born July 1, 1832, Parkman, Ohio. Came to Utah Sept. 17, 1850, Capt. Foote Company. Bishop of Springville, Utah. Indian War Veteran.

NEPHI HENRY PACKARD
Born July 15, 1864, Springville, Utah. First Counselor to the Bishop of Springville, 2d Ward. Mayor of Springville, Utah, November, 1907.

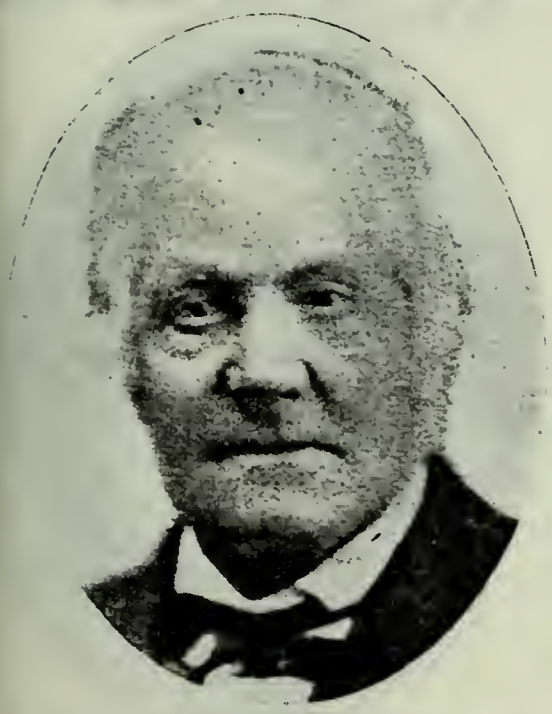

JOHN ROYLANCE
Born Nov. 20, 1807, Chester, Eng. Came to Utah October, 1850, Jonathan Foote Company. Farmer. Director of Co-op. Store.

WILLIAM ROYLANCE
Son of John Roylance and Mary Ann Oakes. Born April 1, 1840, Chester, Eng. Merchant; Farmer; Stockman.

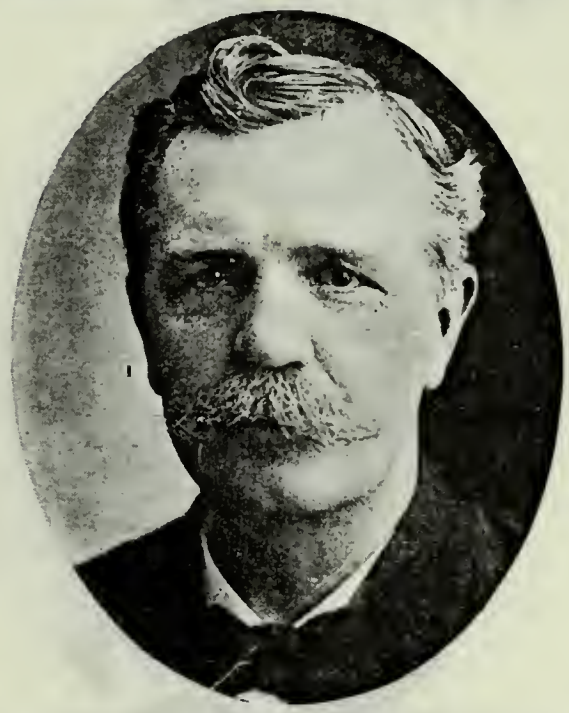

WILLIAM M. ROYLANCE
Son of William Roylance and Lucy Clucas. Born March 31, 1865, Springville, Utah. Mayor of Provo, Utah. Merchant.

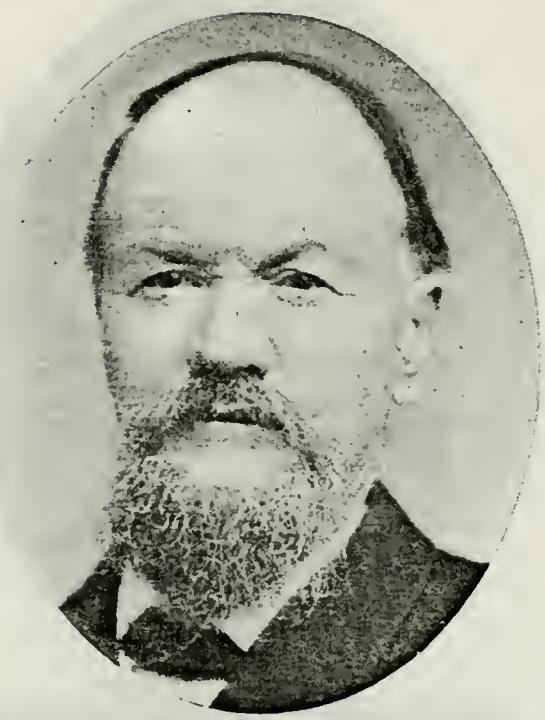

HENRY ROYLANCE
Son of John Roylance and Mary Ann Oakes. Born May 21, 1831, Chester, Eng. Came to Utah in 1850. Seventy. Deputy Marshal. Farmer.

ABRAHAM COON
Born April 3, 1810, Herron Creek, Ohio. Came to Utah Sept. 17, 1850, William Wall Company. High Priest. Farmer and Stockraiser.

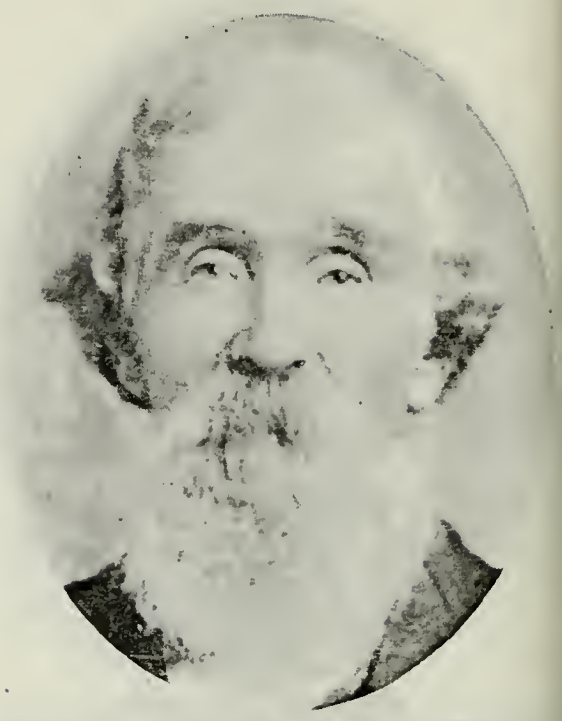

JOHN COON
Son of Abraham Coon, who came to Utah Sept. 17, 1850, and Elizabeth Yarbrough. Born Nov. 30, 1832. Member 33d Quorum Seventies. Farmer and Stockraiser.

JOHN A. COON
Son of John Coon and Mary T. York. Born Feb. 22, 1857, Salt Lake City. President Y. M. M. I. A. Farmer.

ISAAC W. COON
Son of John Coon and Mary T. York. Born Aug. 11, 1869, Grantsville, Utah. Sunday School Supt. Road Supervisor. Farmer and Stockraiser.

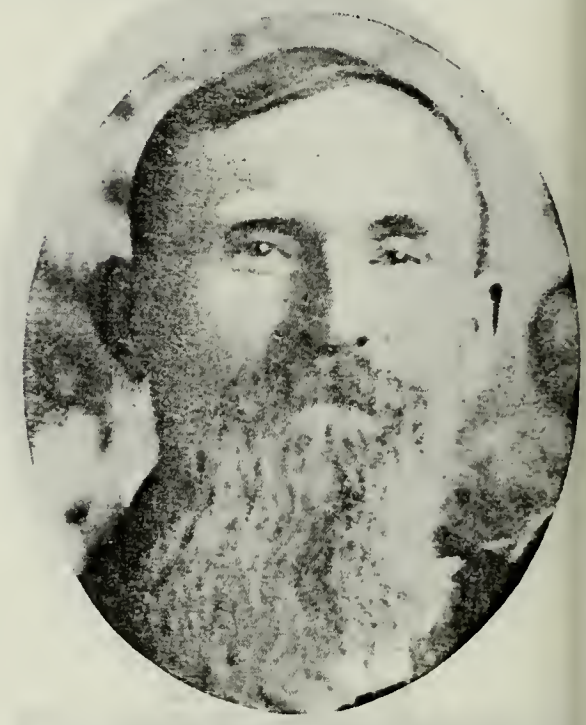

JAMES DAVID COON
Son of Abraham Coon and Elizabeth Yarbrough. Born Dec. 7, 1842, Greene County, Ill. Elder; Ward Teacher. Farmer and Stockraiser.

JOSEPH COON
Son of James David Coon and Mary Horrocks. Born Feb. 16, 1871, Huntsville, Utah. Member 14th Quorum Seventies. Farmer and Stockraiser.

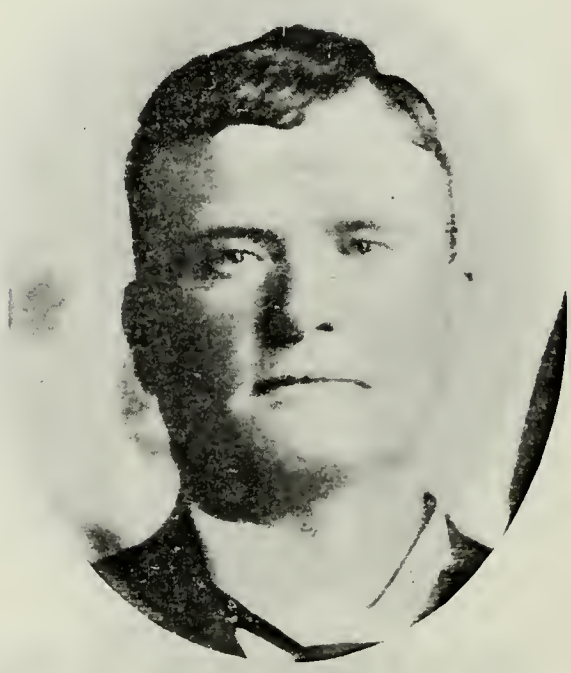

ISAAC COON
Son of Abraham Coon and Betsy Wilson. Born June 18, 1850, on way to Utah. High Priest; Missionary to Eastern States 1896-98; Bishop's Counselor.

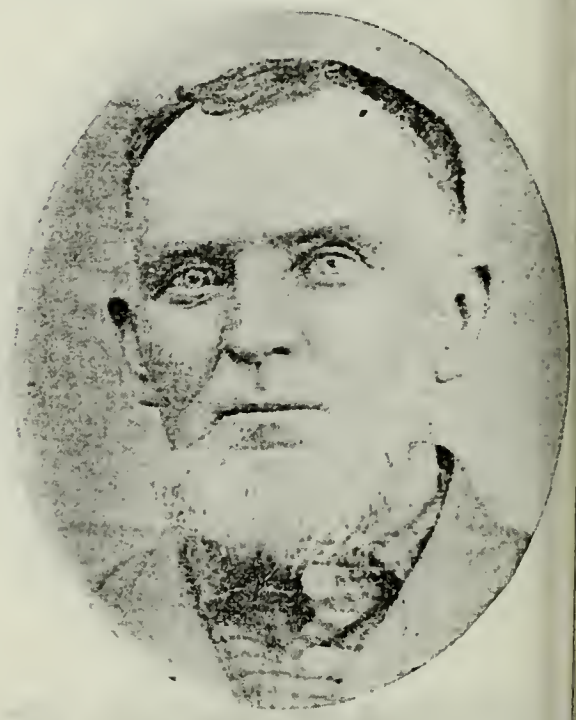

JACOB COX
Son of Daniel Cox, who came to Utah September, 1850, William Wall Company and Mary Ann Frantom. Born Aug. 7, 1827, Greene County, Ill.

PETER MAUGHAN
Born May 7, 1811, Milton, Cumberland, Eng. Came to Utah Sept. 17, 1850, William Wall Company. Residing Bishop of Cache County.

JOHN MAUGHAN
Son of Peter Maughan and Ruth Harrison. Born Oct. 8, 1830, Alston, Cumberland, Eng. Bishop of Weston, Idaho.

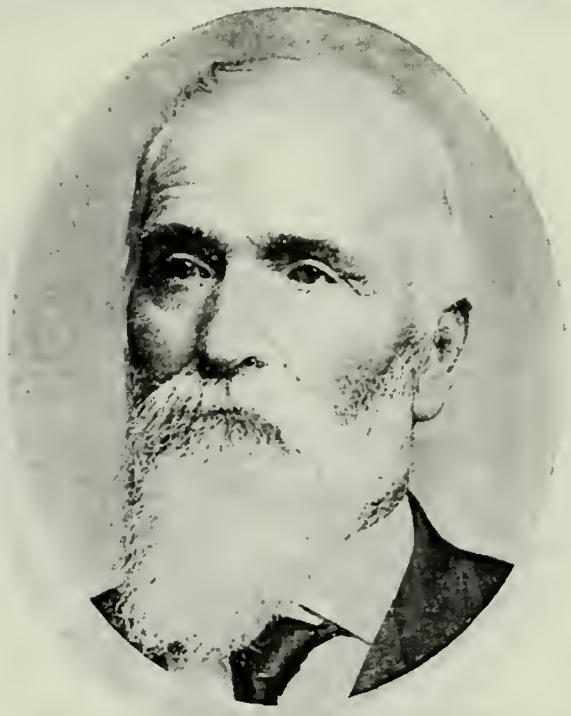

WILLIAM HARRISON MAUGHAN
Son of Peter Maughan and Ruth Harrison. Born May 7, 1834, Alston, Cumberland, Eng. Came to Utah in 1850. Bishop of Wellsville Ward.

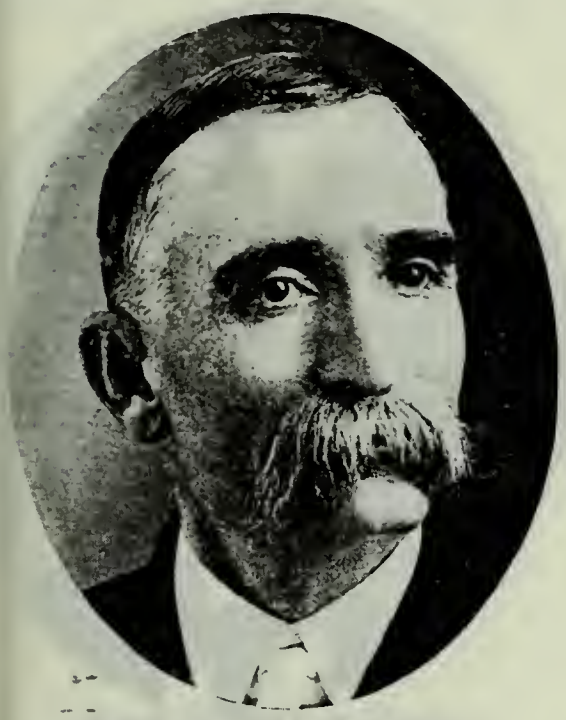

PETER MORGAN MAUGHAN
Son of William Harrison Maughan and Barbara Morgan. Born Oct. 18, 1858, E. T. City, Utah. Representative First and Fourth State Legislatures.

ELMER TAYLOR
Born Nov. 4, 1831, Grafton, Lorain Co., Ohio. Came to Utah in 1850, William Wall Company. Bishop. Merchant. Commissioner.

JAMES E. TAYLOR
Son of Elmer Taylor and Weltha Ann Spafford. Born Feb. 20, 1864, Springville, Utah. Bishop; Missionary to England. County Commissioner; Constable.

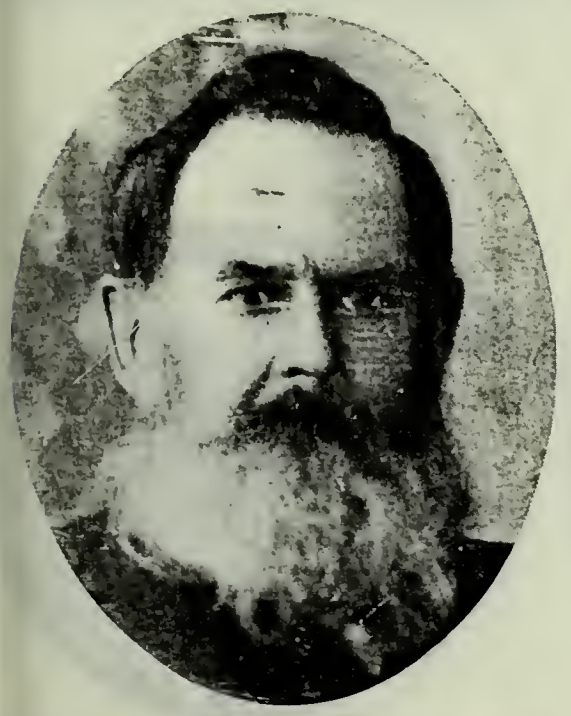

IRA ALLEN
Born April 27, 1814, Thompson, Conn. Came to Utah September, 1850. Settled at Hyrum, Utah, April, 1860. Ward Clerk. Postmaster. Farmer.

ANDREW AGUSTUS ALLEN
Son of Ira Allen and Calista Bass. Born Oct. 1, 1836, Woodstock, Conn. Came to Utah in 1850. Supt. Sunday School; High Councilor. County Commissioner.

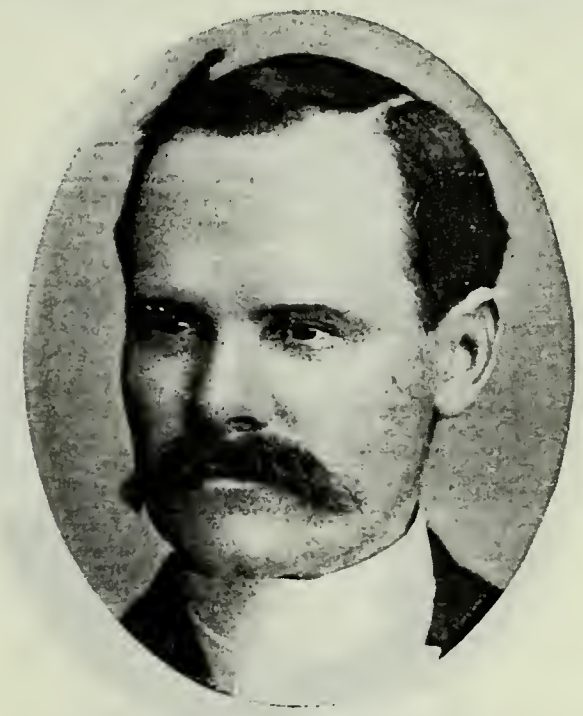

ANDREW AGUSTUS ALLEN, JR.
Son of Andrew Agustus Allen and Sarah Ann Cartwright. Born Aug. 25, 1858, Cedar City, Utah. School Trustee; City Councilman; Mayor. Bishop.

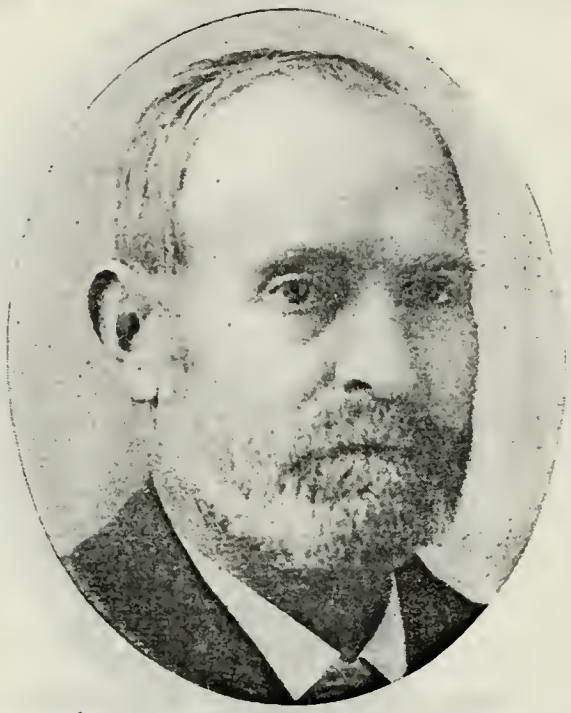

GEORGE CALDER
Born Dec. 25, 1838, Edinburgh, Scotland. Came to Utah September, 1850, Captain Clawson Company. Founder of Calder's Park (Wandamere). Seven

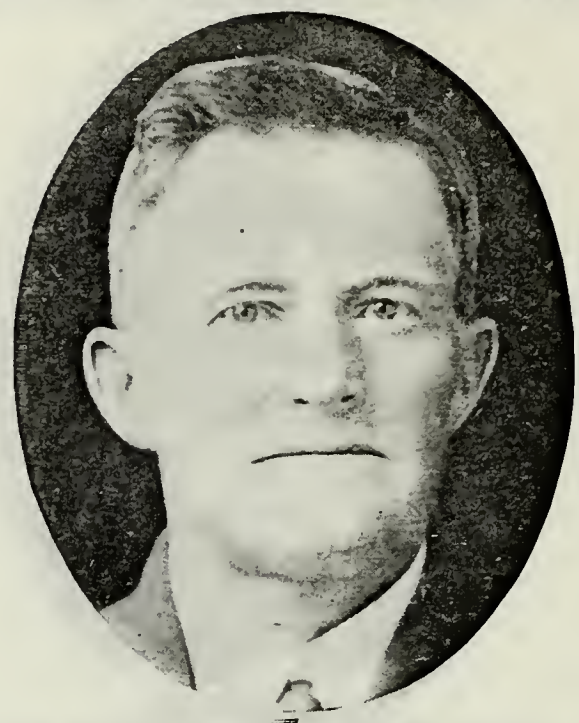

ORSON BENNION CALDER
Son of George Calder and Mary Bennion. Born Jan. 8, 1862, Taylorsville, Utah. Farmer and Stockraiser.

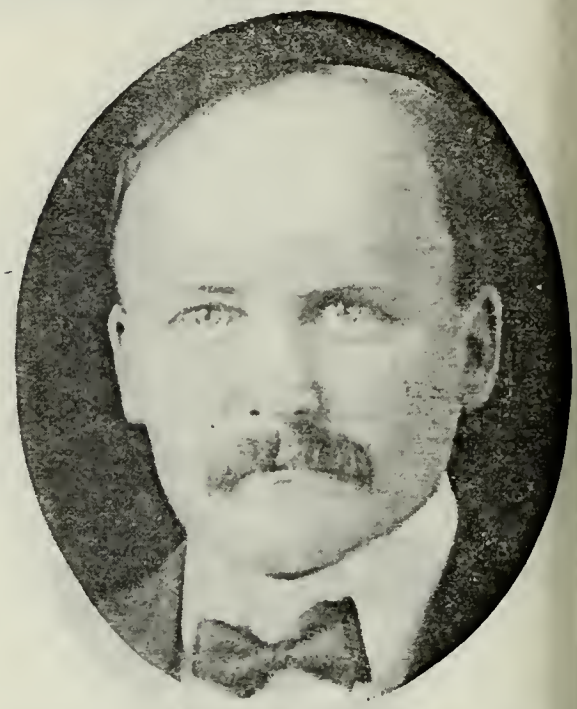

H. B. CALDER
Son of George Calder and Mary Bennion. Born May 26, 1873, Mill Creek, Utah. Bishop of 1st Ward, Vernal. Merchant.

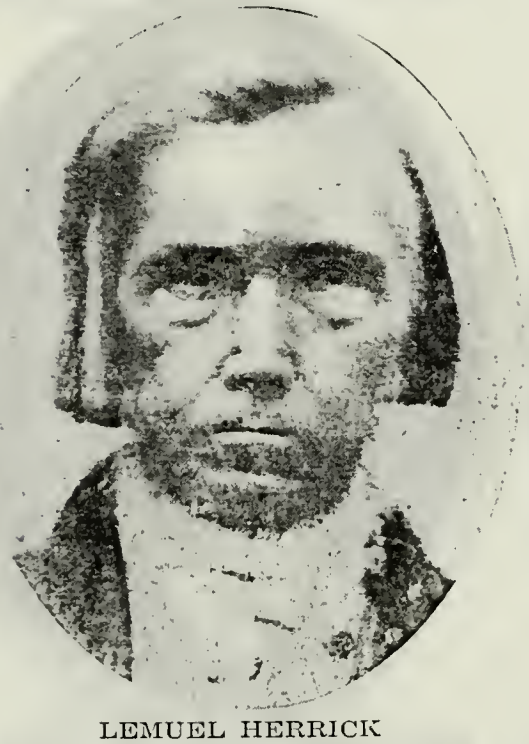

LEMUEL HERRICK
Born March 13, 1792, Charleston, N. Y. Came to Utah Sept. 22, 1850, Thomas Johnson Company. Tailor.

LESTER JAMES HERRICK
Son of Lemuel Herrick and Sally Judd. Born Dec. 14, 1827, Nelson, Portage Co., Ohio. Came to Utah with father. Bishop.

JOHN LESTER HERRICK
Son of Lester J. Herrick and Agnes Mc Quarrie. Born June 2, 1868, Ogden, Utah High Councilor.

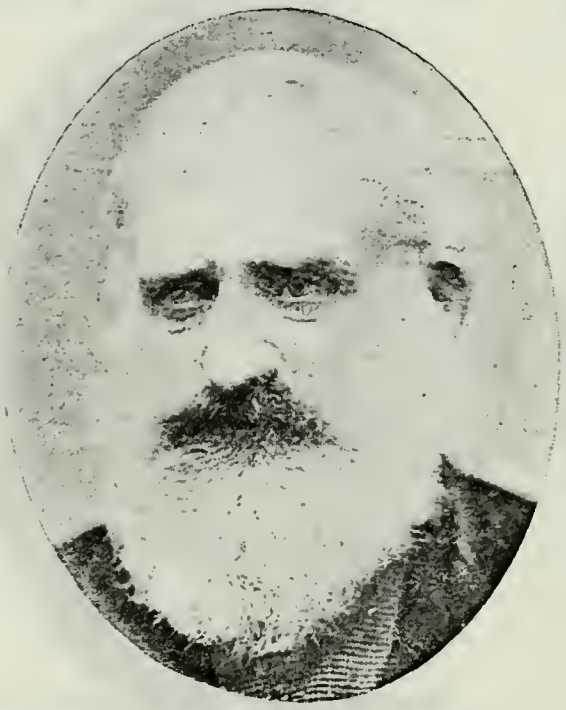

HARRISON SEVERE
Born Sept. 17, 1820, Knox County, Ohio. Came to Utah Oct. 30, 1850, Joseph Young Company, Nauvoo Legion. Bodyguard of President Brigham Young.

HYRUM H. SEVERE
Son of Harrison Severe and Dorcas McBride. Born Feb. 6, 1852, Grantsville, Utah. High Priest; High Councilor Cassia Stake.

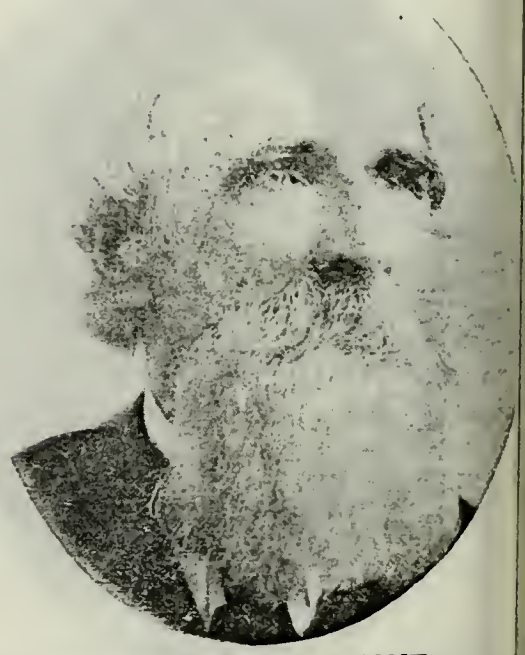

AMOS PEASE STONE
Born March 18, 1815, Canaan, Columbia Co., N. Y. Came to Utah Sept. 30, 18 Joseph Young Company. Pres. Mou Fort Ward, Ogden.

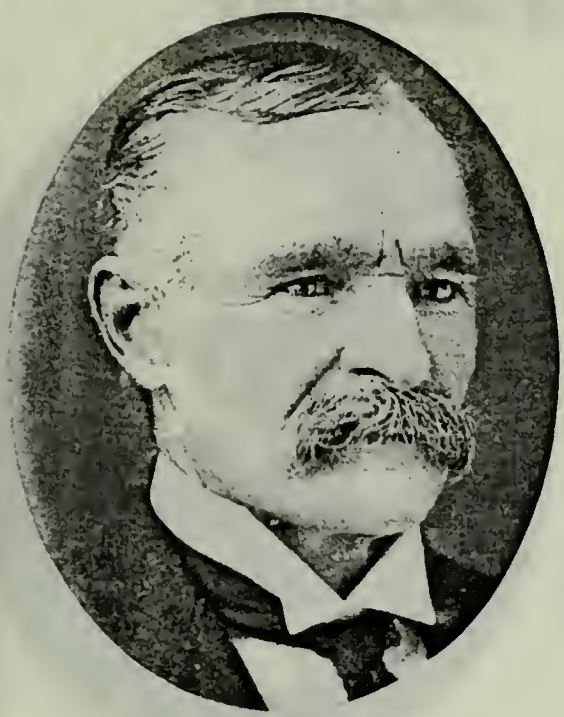

J. D. STONE
Ogden, Utah.

BERNARD SPENCER STONE
Son of Amos Pease Stone and Sarah Spencer. Born Sept. 3, 1869, Ogden, Utah. Wholesale and Retail Dealer in Coal and Ice.

GUY MESSIAH KEYSOR
Born Oct. 6, 1816, Black Rock, N. Y. Came to Utah Oct. 1, 1850, Mormon Battalion Company. Elder; Block Teacher; Missionary. Carpenter.

WILLIAM GEORGE KEYSOR
Son of Guy Messiah Keysor and Ruth Wyllie. Born Nov. 21, 1862, Salt Lake City. Seventy; Missionary to Northern States 1901-1903. Carpenter.

JOSEPH H. CAMPBELL
Born Aug. 15, 1837, Kirtland, Ohio. Came to Utah in 1850, Stephen Markham Company. Farmer; Miller.

JOSEPH CAMPBELL
Son of Joseph H. Campbell and Elizabeth Mathews. Born Oct. 26, 1861, Providence, Utah. Bishop, Providence, 2nd Ward.

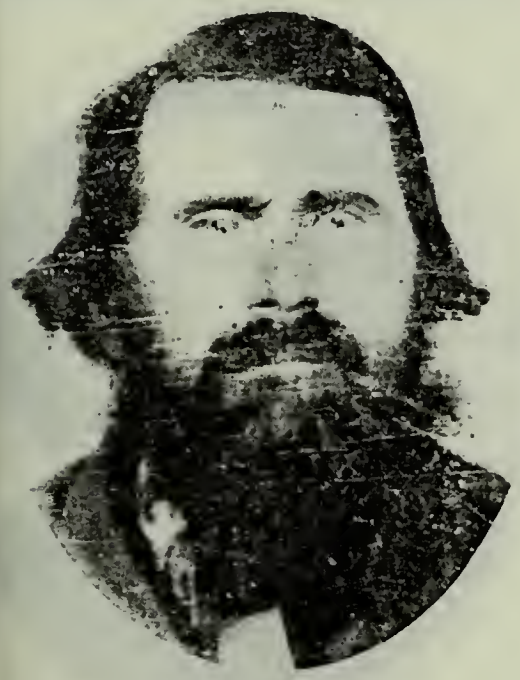

MOSES CURTIS
Born May, 1816, Connaught, Pa. Came to Utah Oct. 1, 1850, Stephen Markham Company. Patriarch. Farmer.

MOSES MONROE CURTIS
Son of Moses Curtis and Aurelia Jackman. Born Oct. 28, 1840, Nauvoo, Ill. Bishop Eden Ward. Black Hawk Indian War Veteran.

FRANCIS A. CURTIS
Son of Moses Curtis and Aurelia Jackman. Born Oct. 5, 1846, Nauvoo, Ill.

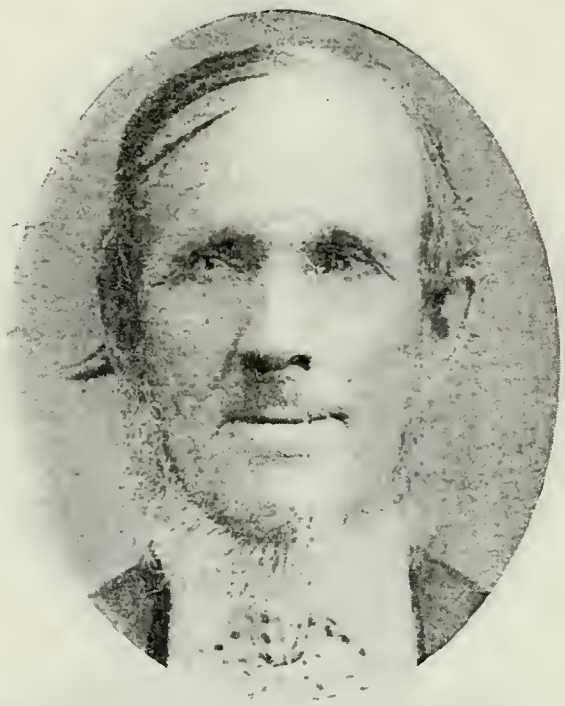

THOMAS R. FORSYTH
Born Sept. 10, 1813, Rexburgshire, Scotland. Came to Utah Oct. 1, 1850, Stephen Markham Company. Member Nauvoo Legion.

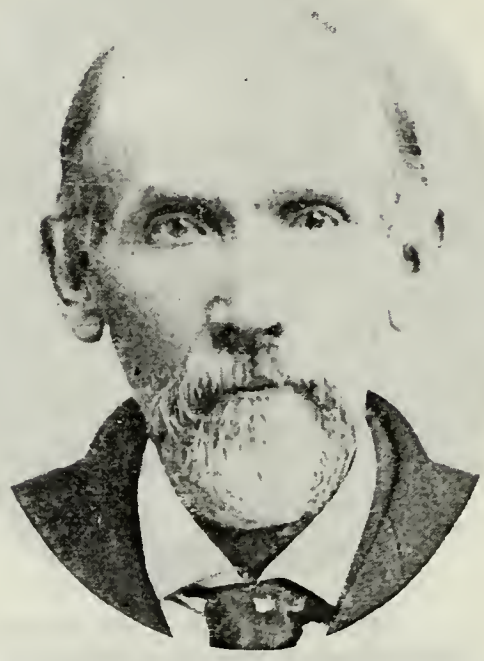

THOMAS R. FORSYTH II.
Son of Thomas R. Forsyth and Isabella Donald. Born Sept. 10, 1840, Port Huron, Michigan. School Trustee.

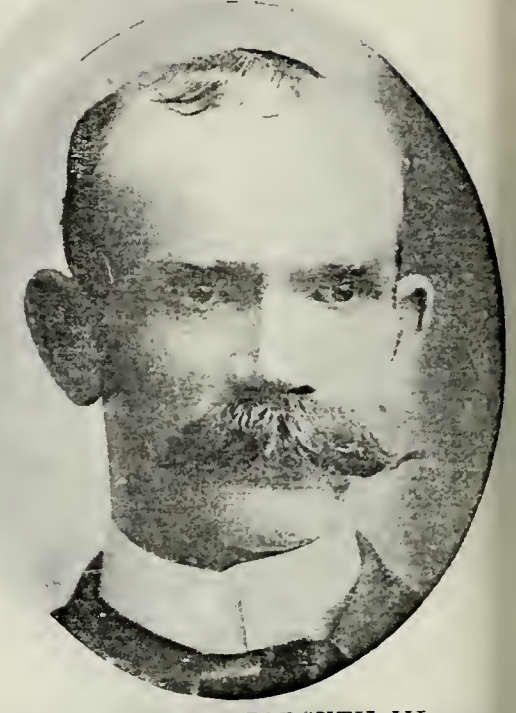

THOMAS R. FORSYTH III.
Son of Thomas R. Forsyth II. and Fredonia M. Goheen. Born Feb. 7, 1864. Bishop's Counselor.

JOHN W. FORSYTH
Son of Thomas R. Forsyth II. and Fredonia M. Goheen. Born March 25, 1869, Pine Valley, Washington Co., Utah. Farmer.

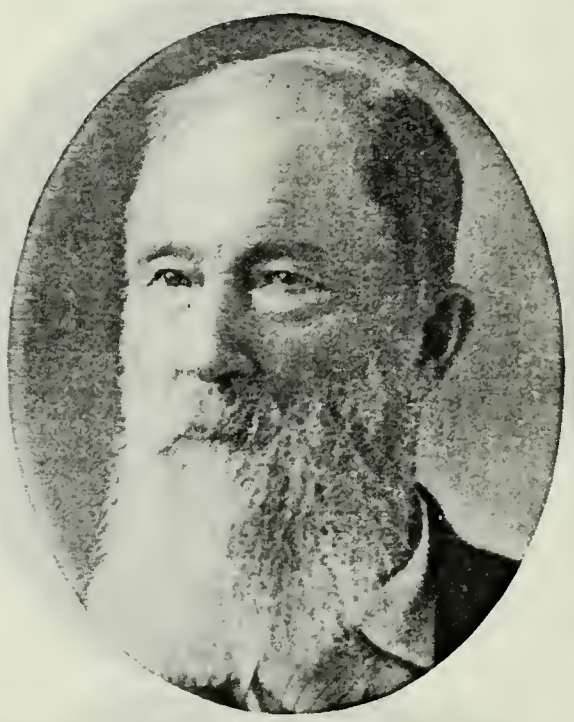

DANIEL AGUSTUS HUSSEY
Born Nov. 29, 1833, Dover, N. H. Came to Utah November, 1850, Stephen Markham Company. Assisted in bringing immigrants to Utah.

CHARLES HENRY HUSSEY
Son of Daniel Agustus Hussey and Sarah Louisa Bridges. Born July 10, 1866, Salt Lake County. Supt. Ogden Stake Religious Classes. Lumberman.

EDWARD MORGAN
Born Oct. 20, 1838, Preston, Lancashire, Eng. Came to Utah in 1850, Stephen Markham Company. Indian War Scout.

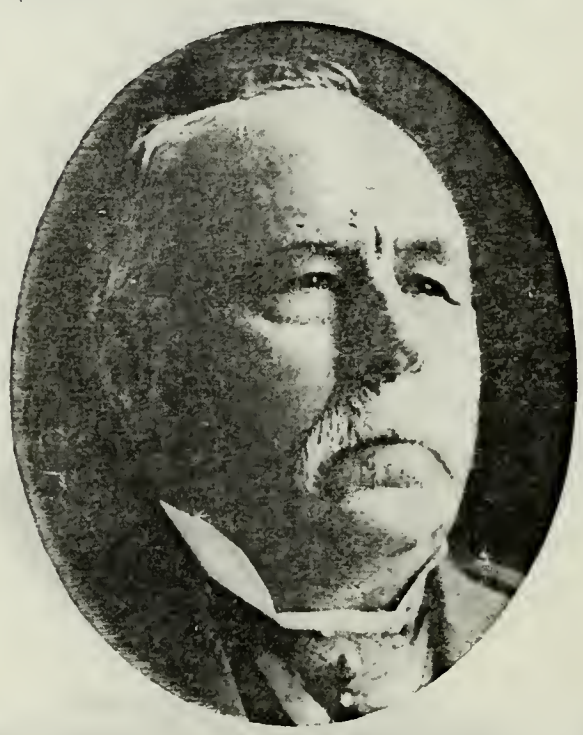

JESSE KNIGHT
Son of Newel Knight and Lydia Goldthwaite. Born Sept. 6, 1845, Nauvoo, Ill. Came to Utah Oct. 3, 1850. President Knight Investment Co., Provo, Utah.

JESSE WILLIAM KNIGHT
Son of Jesse Knight and Amanda McEw Born Aug. 20, 1874, Payson, Utah. Bisl Raymond Ward. Financier. Mem Utah Stake Presidency.

WILLIAM CORNWELL PATTEN
Born March 24, 1799, Chester County, Pa. Came to Utah Oct. 3, 1850, Wilford Woodruff Company.

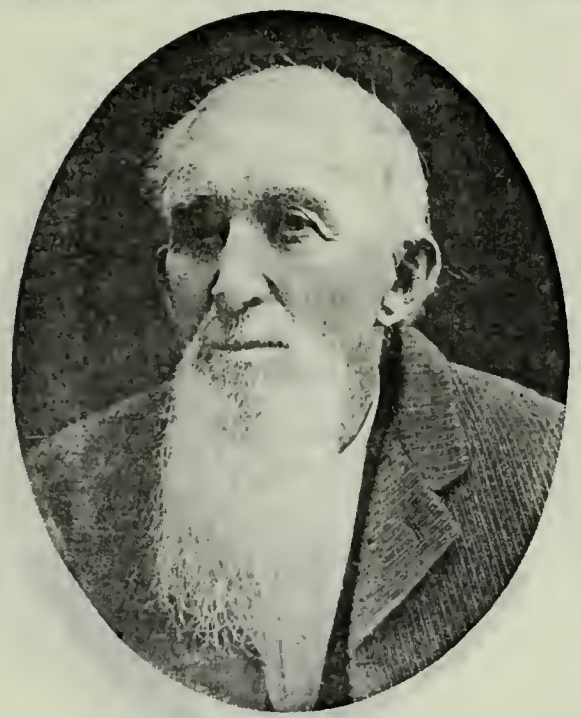

GEORGE PATTEN
Son of William Cornwell Patten and Julianna Bench. Born Oct. 26, 1828, Cold Rain, Chester Co., Pa. High Priest. Member Nauvoo Legion. Indian War Veteran.

GEORGE W. CLIFT
Born Feb. 24, 1817, Saunec, White Co., Ill. Came to Utah Oct. 5, 1850. High Priest. Indian War Veteran.

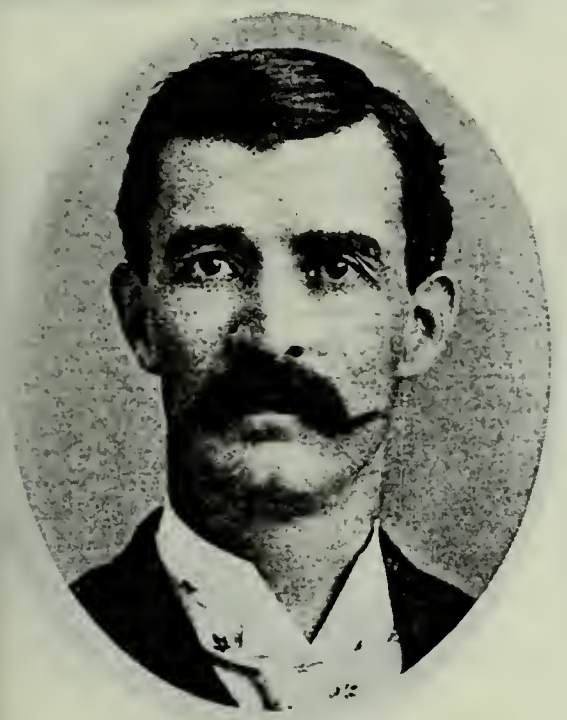

GEORGE A. CLIFT
Son of George W. Clift and Amanda C. Faucett. Born April 12, 1851, Provo, Utah. Bishop's Counselor. Black Hawk Indian War Veteran.

GEORGE A. CLIFT, JR.
Son of George A. Clift and Sarah H. Alexander. Born June 2, 1881.

HENRY MOON
Born March 29, 1819, Walton Hall, Eng. Came to Utah Oct. 5, 1850, John Moon Company. High Priest: Bishop Woodland Ward, and at Salt Lake City.

JOHN THOMAS MOON
Son of Henry and Lydia Moon. Born Sept. 13, 1844, Des Moines, Iowa. Bishop Woodland Ward.

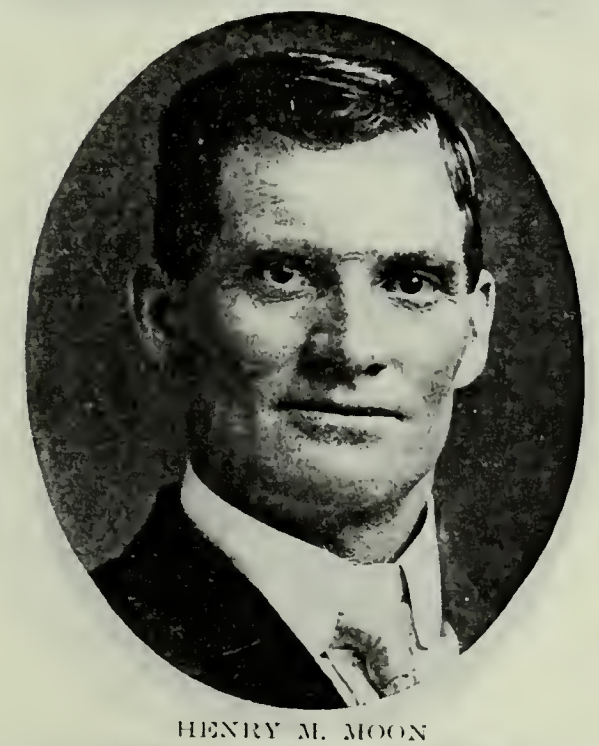

HENRY M. MOON
Son of Henry Moon and Temperance Westwood. Born March 22, 1868, Salt Lake City. School Trustee. Seventy. Sergeant in Militia. Farmer.

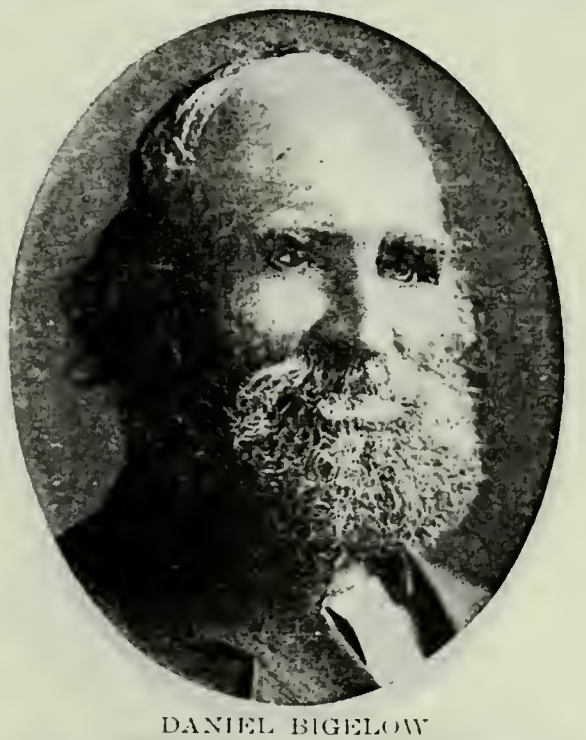

DANIEL BIGELOW
Son of Nahum Bigelow, who came to Utah Oct. 6, 1850, William Snow Company, and Mary Gibbs. Born March 18, 1842, Camp Creek, Mercer Co., Ill. High Priest.

JOHN BOYCE
Born Feb. 22, 1842, Madison Island, near Nauvoo, Ill. Came to Utah Oct. 6, 1850, William Snow Company. Bishop's Counselor.

HUGH DAY
Born July 31, 1809, Leeds, Upper Canada. Came to Utah in 1850, William Snow Company.

JAMES McCLELLAN
Born Aug. 8, 1804, York District, S. C. Came to Utah Oct. 15, 1850, William Snow Company. High Priest. Pioneer of Payson, Utah.

WILLIAM CARROLL McCLELLAN
Son of James McClellan and Cynthia Stewart. Born May 12, 1828, Bedford County, Tenn. Bishop Pleasanton, N. M. Indian Fighter.

H. J. McCLELLAN
Son of James McClellan and Cynthia Stewart. Born Nov. 13, 1836, Shelby County, Ill. Came to Utah in 1847, James McClellan Company. Rancher and Farmer; Merchant.

LUCIAN NOBLE
Born Nov. 26, 1807, East Bloomfield, N. Y. Came to Utah Oct. 6, 1850, William Snow Company. High Priest. School Teacher. Horticulturist.

JOHN SIVIL SMITH
Born March 10, 1809, Worcestershire, Eng. Came to Utah in 1850, William Snow Company.

GEORGE MICHAEL SMITH
Son of John Sivil Smith and Jane Wadley. Born April 11, 1855, at Draper, Utah. Lives at Thatcher, Idaho, and Kaysville,

WILLIAM SNOW
Born Dec. 11, 1806, St. Johnsbury, Vt. Came to Utah in 1850, William Snow Company. Bishop. Member Legislature; Pro-

WILLIAM J. SNOW
Son of William Snow and Sally Adams. Born April 19, 1869, Lehi, Utah. Associate Professor in History of B. Y. U. at Provo, Utah. Pres. Y. M. M. I. A.

WILLIAM STEVENS
Born in October, 1799, Herkimer County, N. Y. Came to Utah Oct. 4, 1850, William Snow Company.

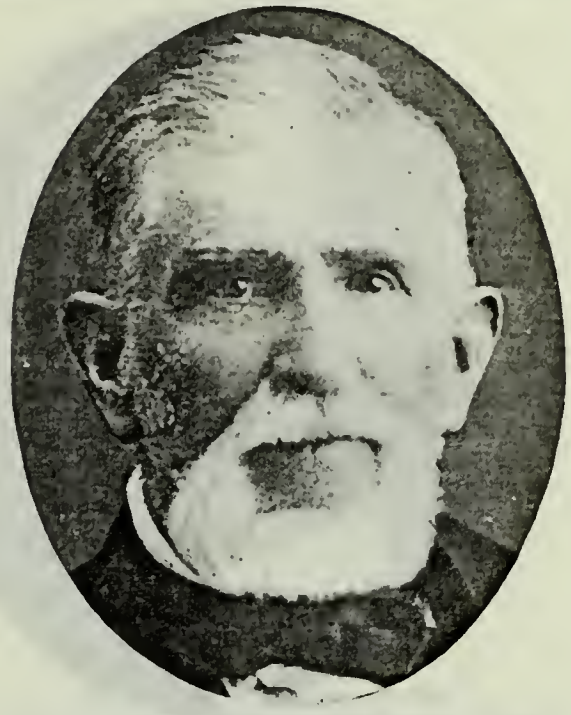

ALBERT STEVENS
Son of William Stevens and Marinda Thomas. Born Dec. 16, 1829. Came to Utah in 1852. Black Hawk Indian War Veteran. Farmer.

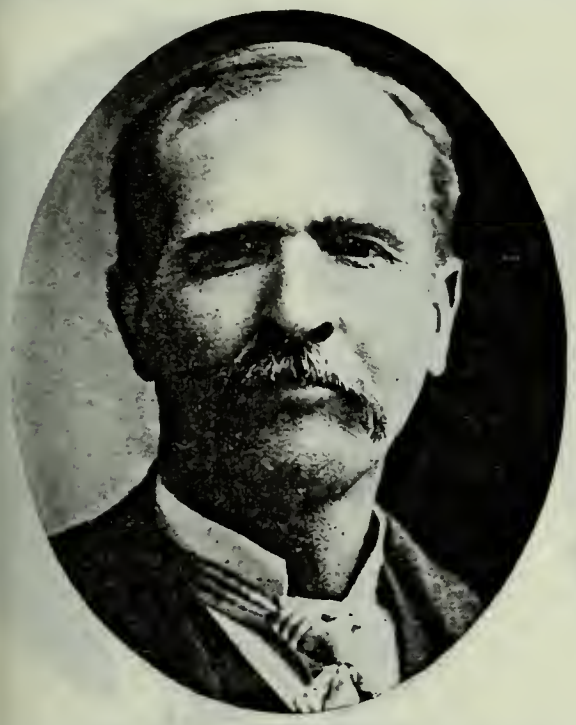

ALBERT STEVENS, JR.
Son of Albert Stevens and Lettie McKee. Born Sept. 27, 1853, Pleasant Grove, Utah. Postmaster eight years; Member of Legislature.

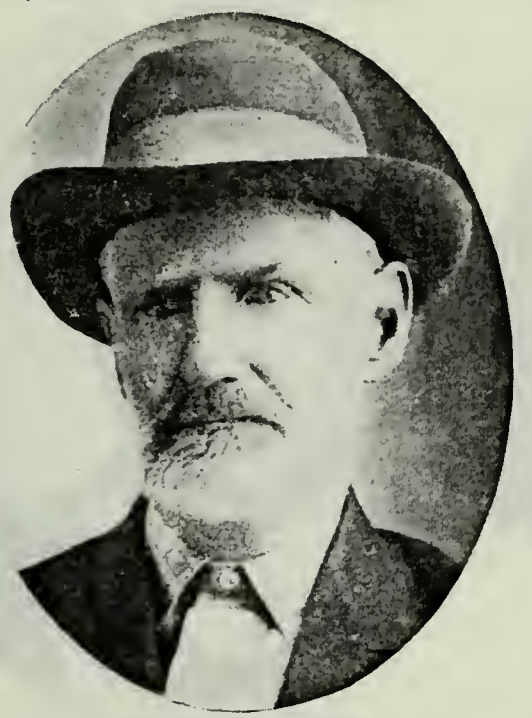

EDWARD STEVENS
Son of William Stevens and Marinda Thomas. Born Aug. 26, 1841, Illinois. Lives at Holden, Millard Co., Utah. County Commissioner.

JOHN WOODLAND
Born March 27, 1772, Norfolk, Va. Came to Utah October, 1850, William Snow Company. High Priest.

JAMES WHITAKER
Born May 14, 1805, Buncombe County, N. C. Came to Utah in 1850, Gardner Snow Company. High Priest.

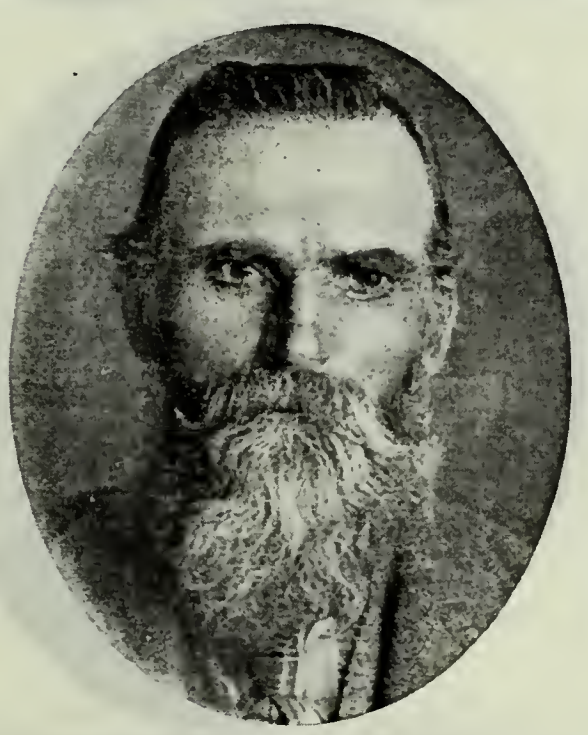

LEANDER J. WHITAKER
Son of James Whitaker and Nancy Woodland. Born Jan. 15, 1844, Hancock County, Ill.

LEANDER T. WHITAKER
Son of Leander J. Whitaker and Ann Eliza Mitchell. Born Feb. 13, 1867, Richmond, Utah.

WILLIAM LEE
Born ept. 6, 1820, Upper Mitten, Eng. Came to Utah Oct. 8, 1850.

WILLIAM RICHARD LEE
Son of William Lee and Elizabeth Jasper. Born Oct. 15, 1856, Grantsville, Utah. Bishop's Counselor; First Counselor High Priest Quorum.

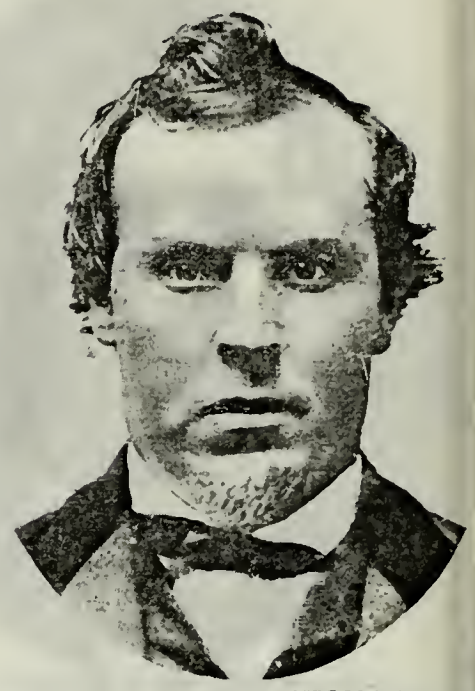

WILLIAM C. THOMAS
Born Jan. 27, 1827, Llanelly, South Wa Came to Utah Oct. 9, 1850. Missiona Pioneer Merchant in Northern Utah.

DAVID PRICE THOMAS
Son of William C. Thomas and Margrett Philips. Born Feb. 17, 1858, Brigham City, Utah. Bishop. Bank President. Member Village Board.

CHARLES BIRD
Son of Benjamin Bird, who came to Utah Oct. 10, 1850. Born Sept. 19, 1803, Flanders, N. J. Bishop's Counselor Cottonwood Ward. Farmer; Merchant.

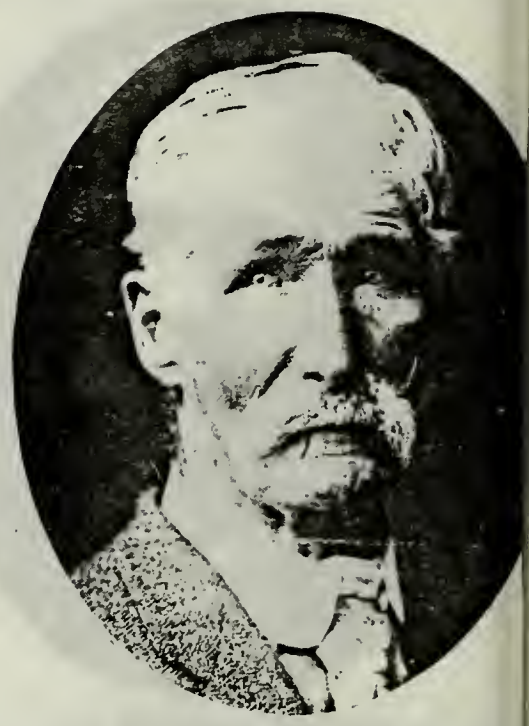

BRADFORD K. BIRD
Son of Charles Bird and Mary Ann nardy. Born Jan. 26, 1840, Adams Cou Ill. High Priest. Indian War Vete Farmer.

ROSWELL DARIUS BIRD
Father of Roswell Darius Bird of Mapleton, Utah.

HENRY ALBERT CHEEVER
Born Nov. 7, 1826, Zanesville, R. I. Came to Utah Oct. 12, 1850, Edward Hunter Company. High Priest. Gardener.

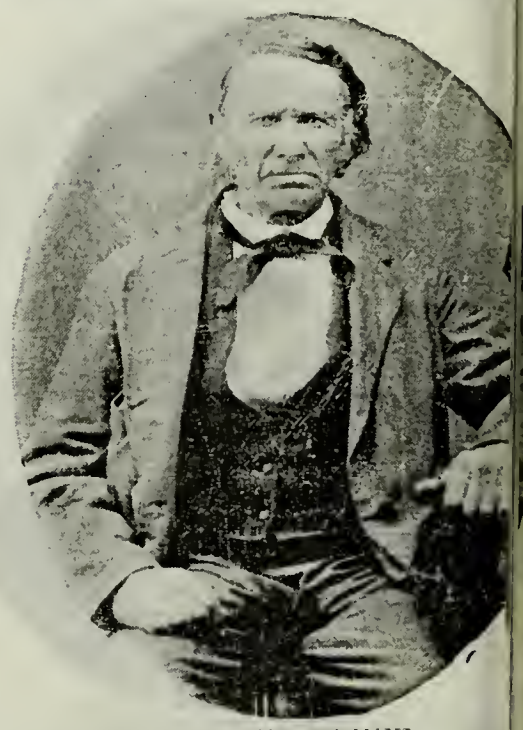

DAVID CLIFF
Born June 20, 1795, Durham, N. H. to Utah Oct. 15, 1850, Edward H Company. City Councilman at

BENJAMIN CLUFF
Son of David Cluff and Betsy Hall. Born March 20, 1830, Durham, N. H. Came to Utah Oct. 13, 1850, Edward Hunter Company. Bishop of Center Ward; Patriarch. Mechanic.

WILLIAM WALLACE CLUFF
Son of David Cluff and Betsy Hall. Born March 8, 1832, Willoughby, Ohio. Came to Utah in 1850, Edward Hunter Company. Mayor of Coalville; Member State Legislature eight years. Merchant.

HARVEY HARRIS CLUFF
Son of David Cluff and Betsy Hall. Born Jan. 9, 1836, Kirtland, Ohio. Came to Utah in 1850, Edward Hunter Company. Bishop; President Utah Stake. City Councilman. Farmer.

SAMUEL S. CLUFF
Son of David Cluff and Betsy Hall. Born Sept. 27, 1837, Kirtland, Ohio. Came to Utah Oct. 4, 1850, Edward Hunter Company. Pres. Seventies.

HARVEY CLUFF
Son of Samuel S. Cluff and Frances Worsley. Born Oct. 24, 1872, Provo, Utah. Attorney-at-Law.

OLIVER HUNT DUDLEY
Born Feb. 29, 1809, Vermont. Came to Utah Oct. 13, 1850, Edward Hunter Company.

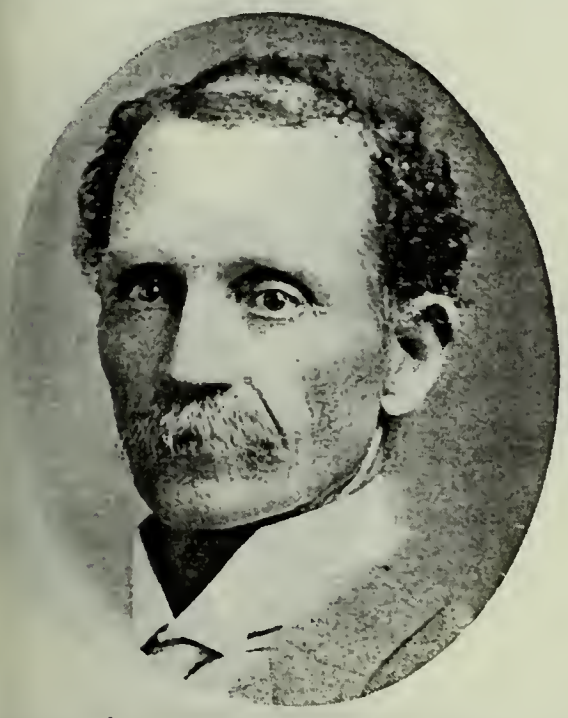

JOSEPH SMITH DUDLEY
Son of Oliver Hunt Dudley and Mary Ann Robinson. Born Sept. 30, 1851, Salt Lake City.

ELIJAH FORDHAM
Born March 8, 1798, New York. Came to Utah November, 1850, Edward Hunter Company. Assisted in Building Kirtland and Nauvoo Temples.

JACOB FLYNN HUTCHINSON
Born Aug. 14, 1816, East Wilton, N. H. Came to Utah Oct. 13, 1850, Edward Hunter Company. Bishop of Gunnison Ward, Utah. Member Legislature 1850.

JACOB FLYNN HUTCHINSON
Son of Jacob Flynn Hutchinson and Constantia E. C. Langdon. Born June 15, 1846, Council Bluffs, Iowa. Came to Utah Oct. 13, 1850. Carpenter.

WILLIAM JENKINS
Came to Utah Oct. 13, 1850, Edward Hunter Company.

HENRY PARKER
Born Sept. 26, 1807, Brindle, Lancashir Eng. Came to Utah in 1850, Capt. Hunt Company.

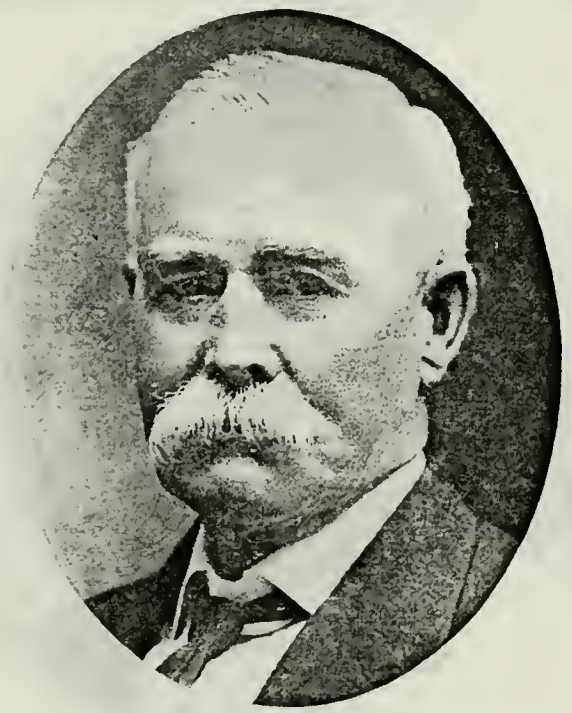

JOSEPH H. PARKER
Son of Henry Parker and Nancy Riley. Born Feb. 27, 1845, Nauvoo, Ill. Lives at Mt. Sterling, Cache Co., Utah.

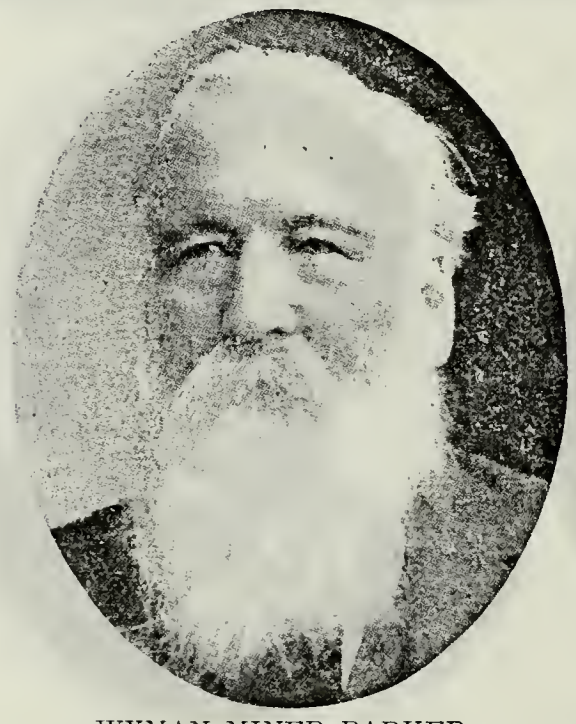

WYMAN MINER PARKER
Son of Wyman Parker and Maria Miner. Born April 2, 1828, Franklin, Delaware Co., N. Y. Came to Utah in 1850. Bishop; Patriarch.

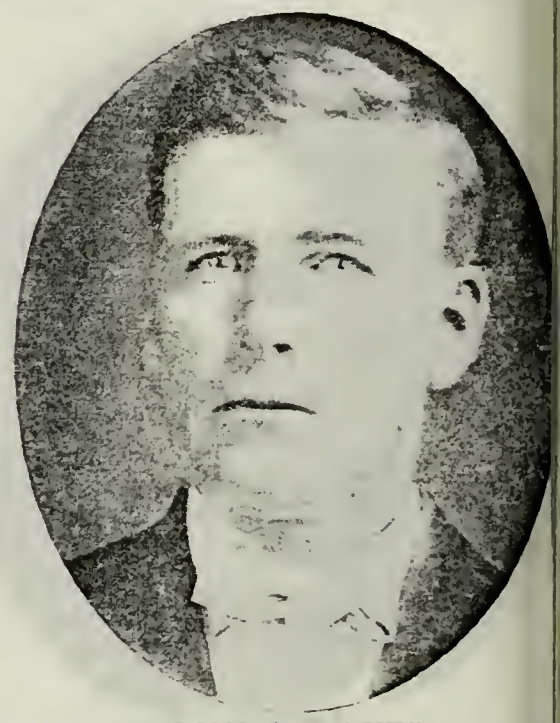

LIONEL PARKER
Son of Wyman M. Parker and Eliza An Grover. Born Dec. 26, 1870, Morgan Utah.

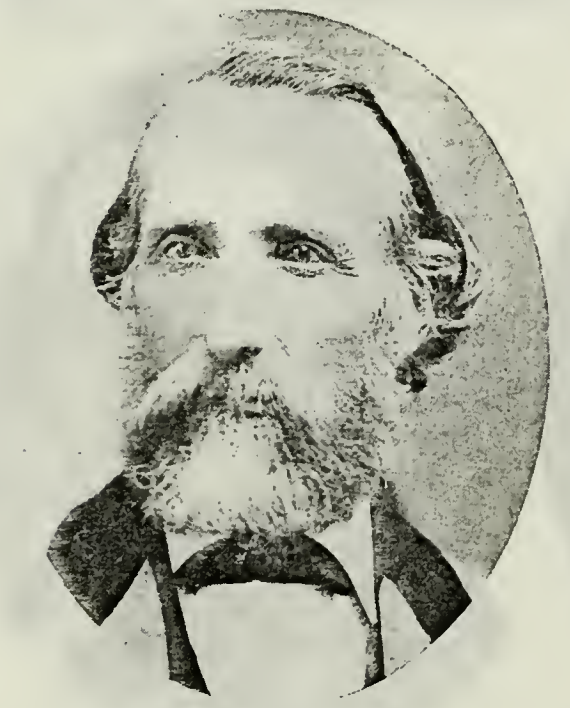

NICHOLAS THOMAS SILCOCK
Born Sept. 29, 1819, Handley, Eng. Came to Utah Oct. 4, 1850, Bishop Edward Hunter Company. Assisted in construction of canal.

NICHOLAS HENRY SILCOCK
Son of Nicholas Thomas Silcock and Jane Heath. Born Aug. 13, 1867. Lives at Riverton, Utah. Farmer.

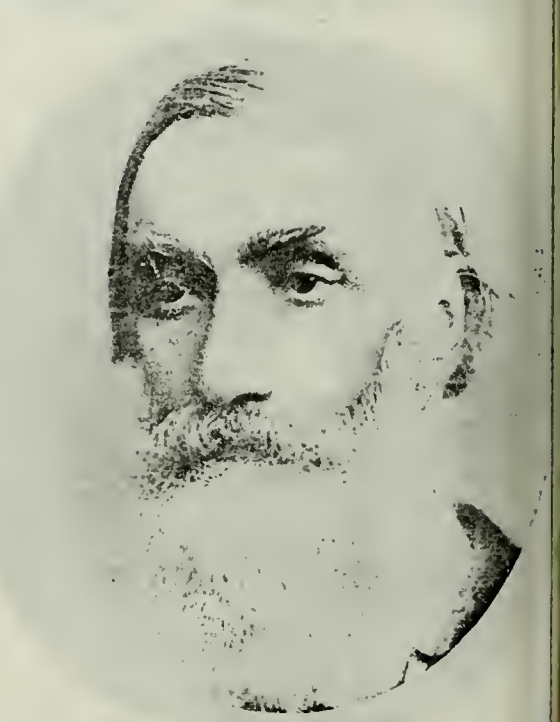

EPHRAIM W[illegible]HT
Born March 13, 1826, [illegible]terville, Allegany Co., N. Y. Came [illegible] Utah in 185[illegible] Edward Hunter Company. High Pries[illegible]

STEPHEN WIGHT
Born May 7, 1820, Montgomery, N. Y. Came to Utah in 1852, T. C. D. Howell Company. Bishop's Counselor; Bishop. Farmer.

STEPHEN WIGHT, JR.
Son of Stephen Wight and Lucy E. Waterbery. Born April 1, 1854.

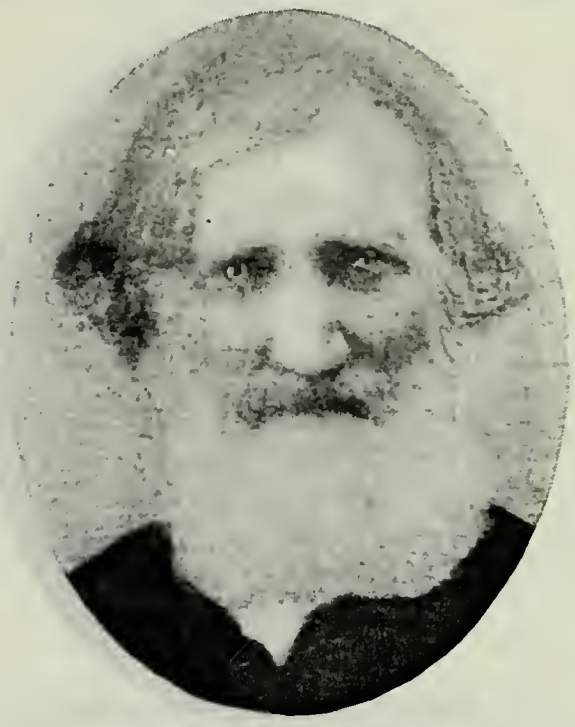

LEWIS WIGHT
Born Dec. 11, 1807, Openheim, N. Y. Came to Utah in Fall of 1850, Edward Hunter Company.

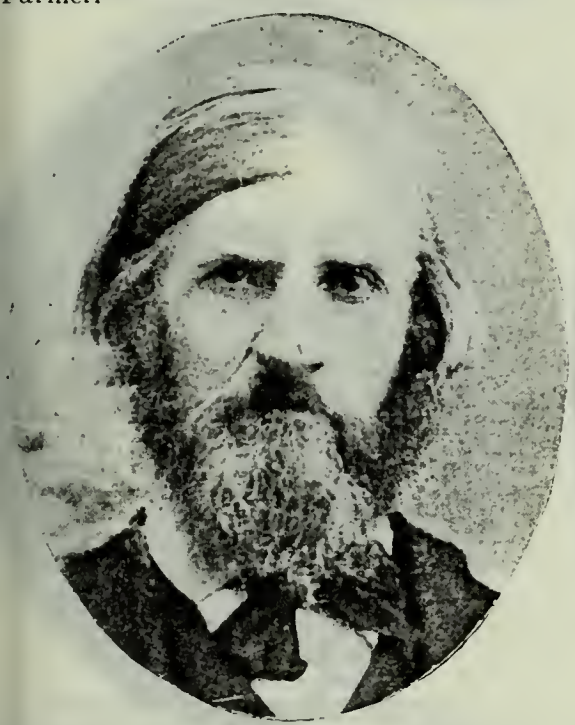

LYMAN WIGHT
Son of Lewis Wight and Nancy Elliot. Born Sept. 24, 1829, Centerville, N. Y. Alternate High Councilor of Box Elder Stake.

THADDEUS WIGHT
Son of Lyman Wight and Harriet Bateman. Born April 14, 1854, West Jordan Ward. Bishop Harper Ward May 28, 1910.

ALMON LYMAN WIGHT
Son of Lyman Wight and Christina Olsen. Born Feb. 15, 1859, Brigham City, Utah. Missionary to Eastern States 1909-10. Farmer.

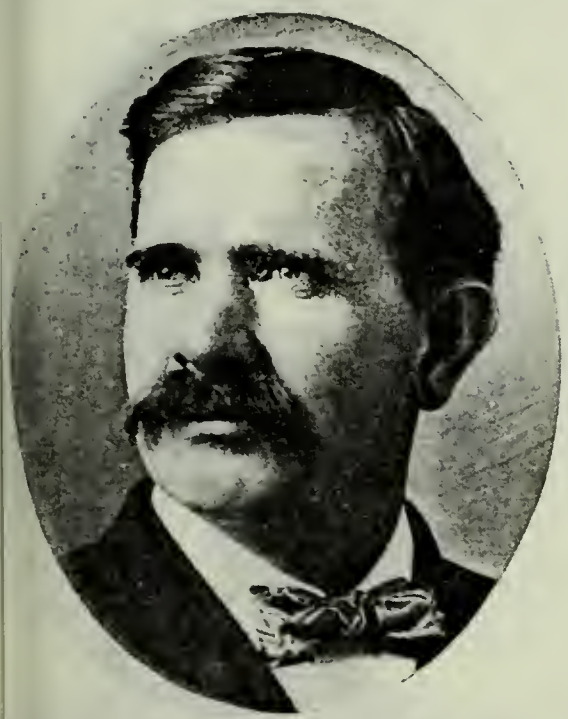

LEWIS WIGHT
Son of Lyman Wight and Christina Olsen. Born June 26, 1867, Brigham City, Utah.

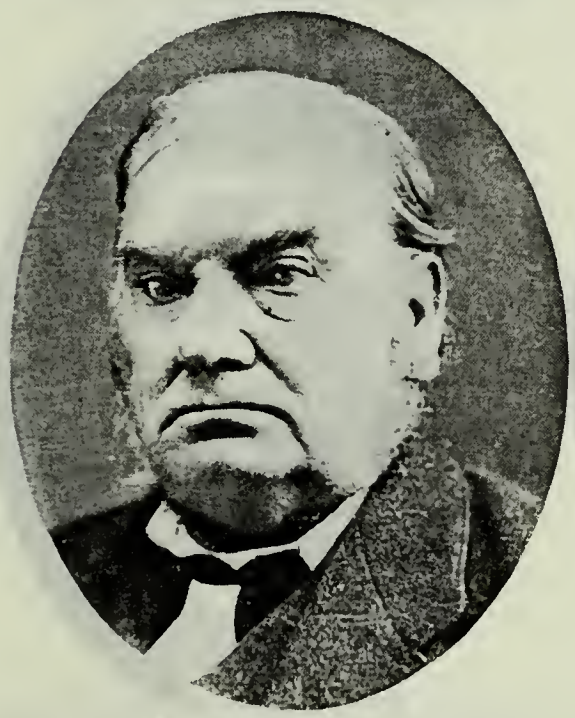

JONATHAN C. WRIGHT
Born Nov. 29, 1808, Rome, Oneida Co., N. Y. Came to Utah October, 1850, Edward Hunter Company. Counselor in Presidency Box Elder Stake.

DAN ATWOOD
Born in 1788. Came to Utah Oct. 14, 1850, Wilford Woodruff Company. Teamster; Lumberman; Builder.

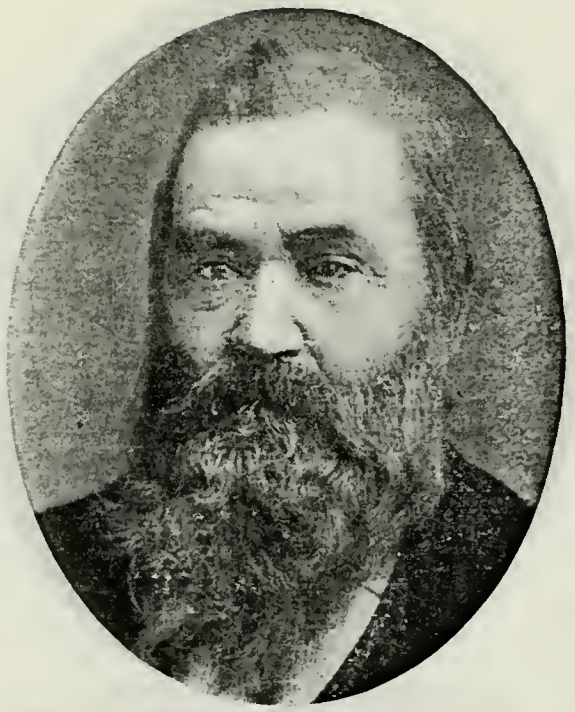

MINER GRANT ATWOOD
Son of Dan Atwood and Polly Sawyer. Born March 18, 1823, Mansfield, Conn. Came to Utah Oct. 14, 1850.

MILLEN DAN ATWOOD
Son of Miner Grant Atwood and Mary D. Guild. Born May 16, 1853, Salt Lake City. High Priest. Farmer and Stockraiser.

LAWRENCE MINER ATWOOD
Son of Millen Dan Atwood and Sarah Wan lass. Born March 4, 1886, Salt Lake City Missionary to Australia. Teacher; Farmer

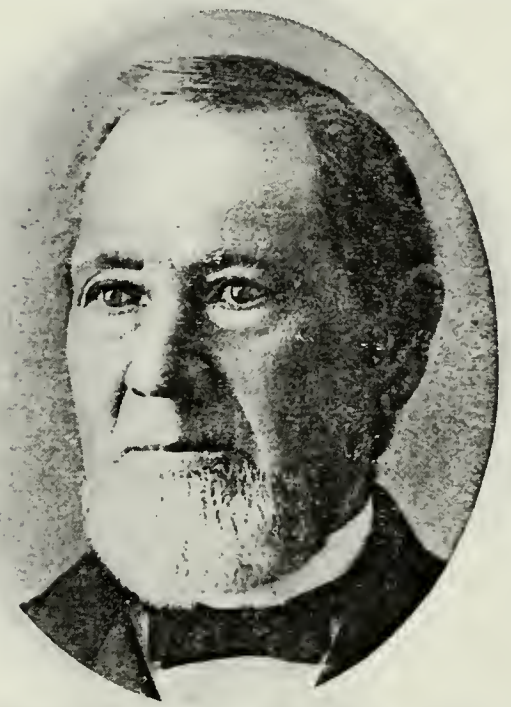

SAMUEL ATWOOD
Son of Dan Atwood and Polly Sawyer.

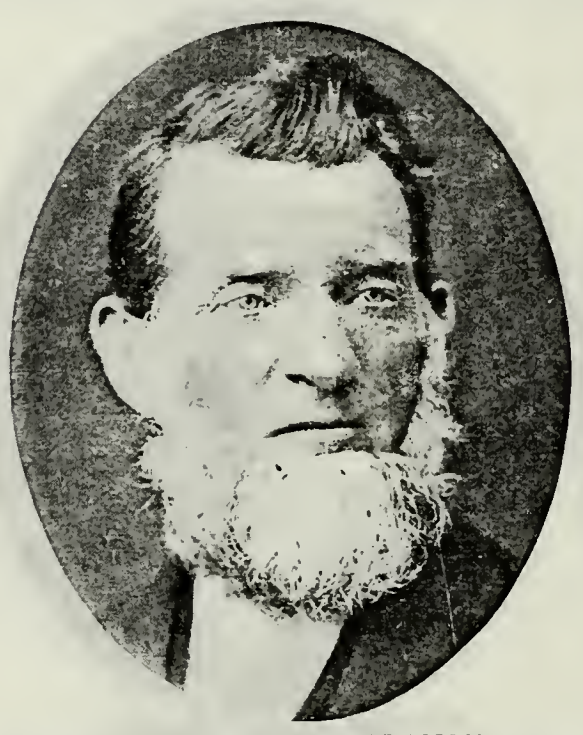

WILLIAM HENRY BRANCH
Born Aug. 9, 1820, Lisband, Conn. Came to Utah Oct. 14, 1850, Wilford Woodruff Company. High Priest. Sheriff and Watermaster of Washington County.

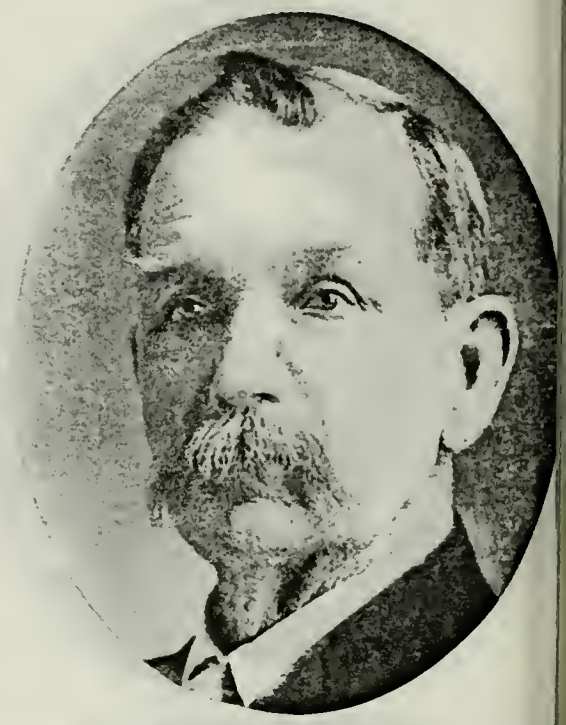

WILLIAM HENRY BRANCH, JR.
Son of William Henry Branch and Emel Cornelia Atwood. Born Aug. 23, 185 Salt Lake City. Bishop Wellington War

EUGENE ELISHA BRANCH
Son of William Henry Branch and Emelie Cornelia Atwood. Born Aug. 19, 1854, at Salt Lake City. Bishop Wellington Ward. Mason

EUGENE ELISHA BRANCH, JR.
Son of Eugene Elisha Branch and Jane Blake. Born Oct. 8, 1877, St. George, Utah. Bishop's Counselor. Farmer.

GEORGE A. GOODRICH
Son of Benjamin Franklin Goodrich Penelope Randall Gardner. Born Ma 3, 1839, Lunenberg, Mass. Came to U

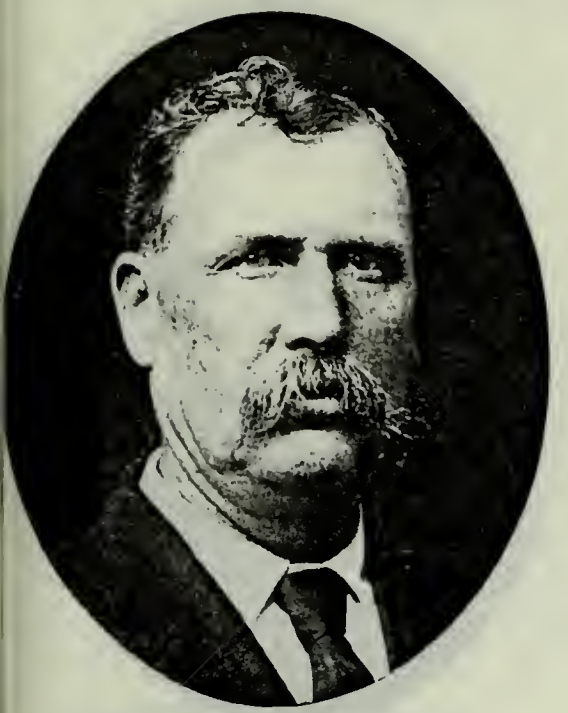

GEORGE LEONARD GOODRICH
on of George Albert Goodrich and Eliza nn Taggart. Born Oct. 30, 1863, Salt ake City. Bishop's Counselor. Merchant.

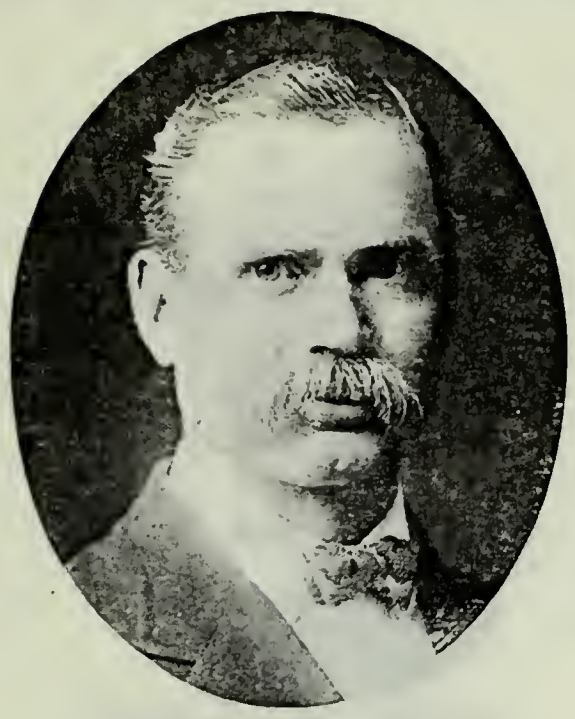

ALBERT G. GOODRICH
Son of George Albert Goodrich and Harriett Maria Taggart. Born May 1, 1871, Mt. Carmel, Utah. Bishop of Naples Ward 1910; Ward Teacher.

LEONARD WILFORD HARDY
Born Dec. 31, 1805, Bradford, Essex Co., Mass. Came to Utah Oct. 14, 1850, Wilford Woodruff Company. Bishop 12th Ward, Salt Lake City.

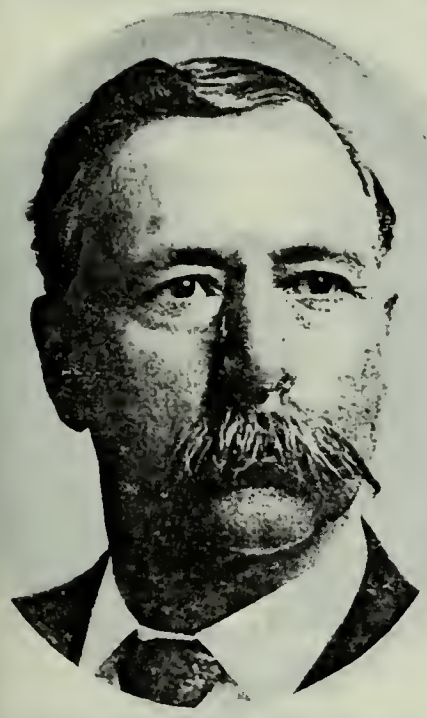

LEONARD GOODRIDGE HARDY
n of Leonard Wilford Hardy and Sophia ois Goodridge. Born June 24, 1852, Salt ake City. Bishop 2d Ward, Salt Lake ty. Capitalist.

JESSIE WALLACE HARDY
Son of Leonard Wilford Hardy and Sophia Lois Goodridge. Born Dec. 30, 1857, Salt Lake City. High Councilor.

WILLIAM N. NEELEY
Born Aug. 29, 1830, Dane County, Wis. Came to Utah Oct. 14, 1850. Wilford Woodruff Company. Bishop Bear River City and Neeley Wards.

PETER EDGAR NEELEY
n of William N. Neeley and Mary C. lson. Born Sept. 3, 1883, Neeley, Idaho.

LOUIS JAMES PETTY
Son of Robert Cowen Petty, who came to Utah in 1850, Wilford Woodruff Company, and Margaret Jefferson Wells. Born Jan. 11, 1846.

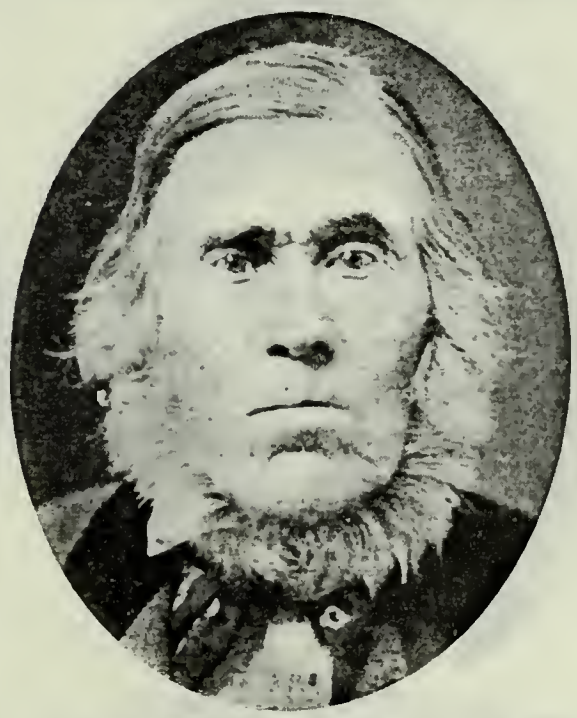

HORACE STRONG RAWSON
Born July 15, 1799, Oneida Co., N. Y. Came to Utah Oct. 16, 1850. Wilford Woodruff Company. High Councilor. Member Ogden City Council.

WILLIAM COFFIN RAWSON
Son of Horace Strong Rawson and Elizabeth Coffin. Born Jan. 13, 1832. Randolph County, Indiana. Supt. Sunday School. Bishop's Counselor.

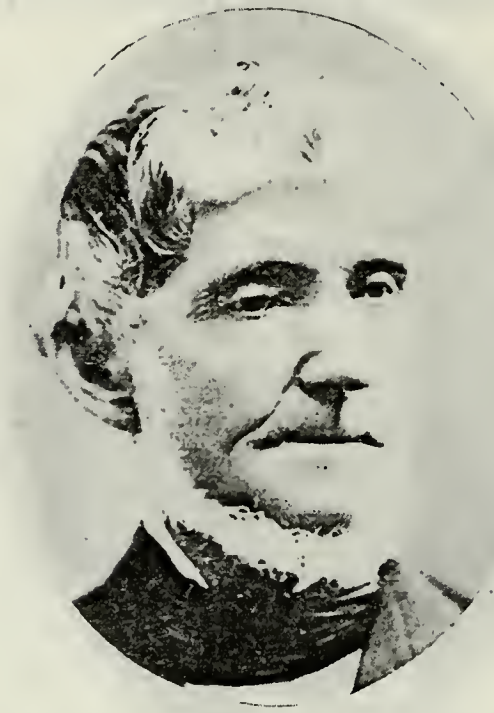

JOSEPH YOUNG
Born April 7, 1797, Hopkinton, Mass. Came to Utah September, 1850, Wilford Woodruff Company. Missionary; Senior President of All Quorums of Seventies.

LEGRAND YOUNG
Son of Joseph Young and Jane Adeline Bicknell. Born Dec. 27, 1840, Nauvoo, Ill. Came to Utah September, 1850. High Priest. City Councilman. Lawyer.

JOSEPH FISH
Son of Horace Fish, who came to Utah in 1850, Milo Andrus Company, and Hannah Leavitt. Born June 27, 1840, Will County, Ill. Superintendent Sunday School.

EDWIN HAMBLIN
Son of Isaiah Hamblin, who came to Utah Oct. 27, 1850, and Daphney Haynes. Born May 20, 1835. Bainbridge, Geauga Co., Ohio. First Lieutenant in Militia.

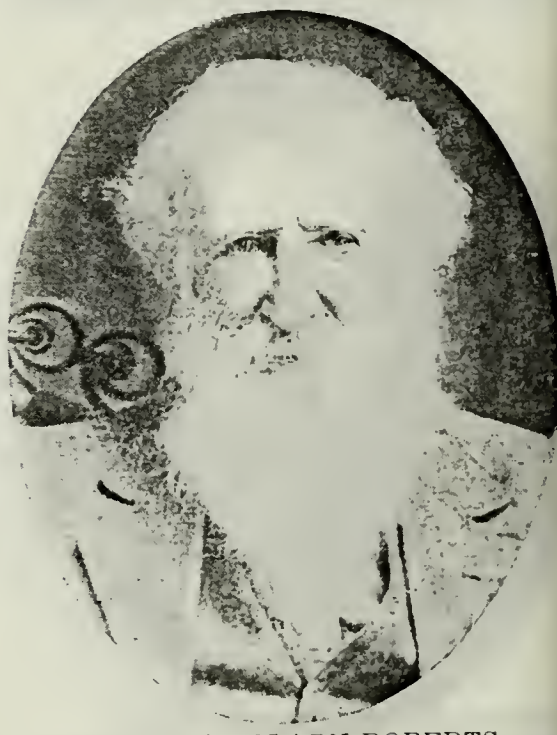

ORVILLE CLARK ROBERTS
Born Sept. 1, 1833, Manchester, Morgan Co., Ill. Came to Utah in 1850, Milo Andrus Company. Seventy. Indian Fighter. Farmer.

ORVILLE CLARK ROBERTS, JR.
Son of Orville Clark Roberts and Mary Coray. Born Oct. 24, 1869.

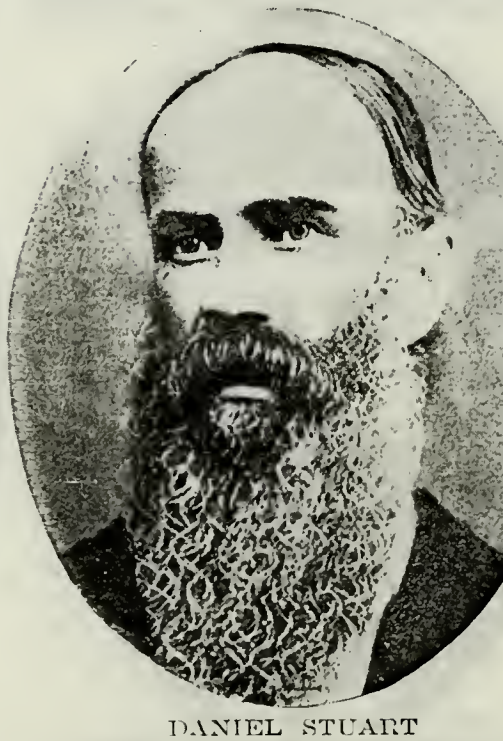

DANIEL STUART
Born May 20, 1820, Kindle, Eng. Came to Utah Oct. 10, 1850, Milo Andrus Company. Veteran Echo Canyon War. Shoemaker.

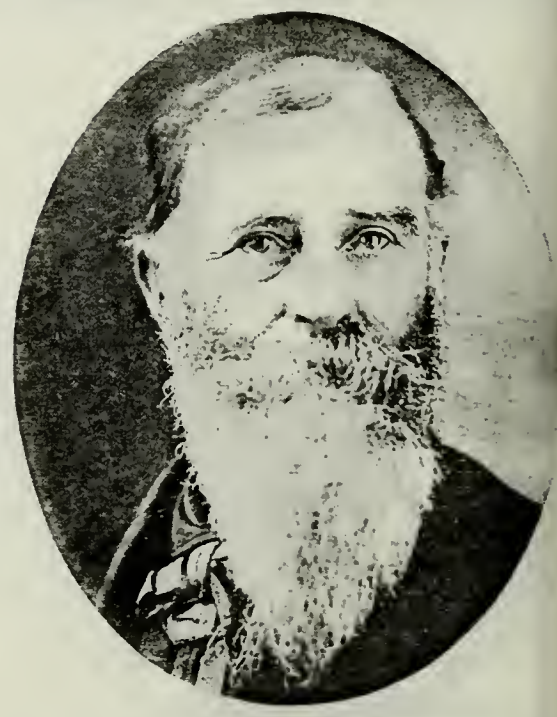

GEORGE STUART
Son of Daniel Stewart and Agness Huddleston. Born Feb. 27, 1845. Missionary to Scotland 1894-96; Bishop. Telegraph Operator.

THOMAS STUART
Son of George Stuart.

ANDREW JACKSON STEWART
Born Sept. 13, 1819, Jackson, Monroe Co., Ohio. Came to Utah Oct. 20, 1850. Assistant Attorney General; Deputy Clerk of Supreme Court.

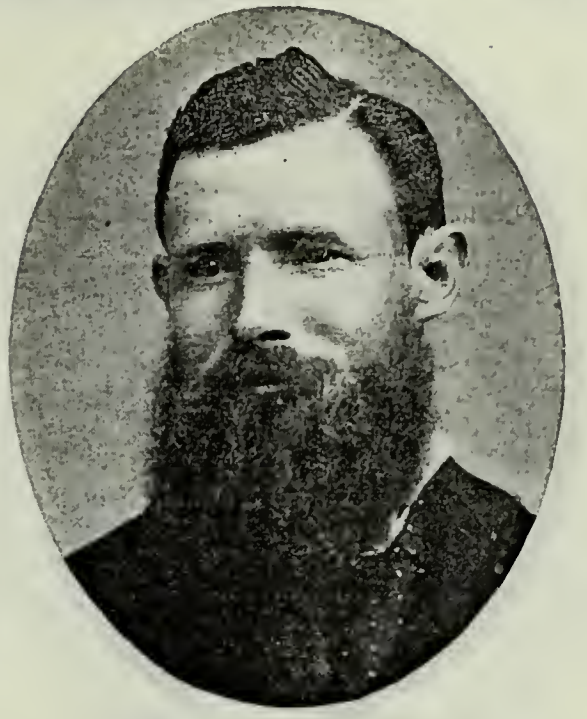

ANDREW JACKSON STEWART, JR.
Son of Andrew Jackson Stewart and Eunice Pease Quimby Haws. Born Oct. 8, 1846, Pottawattamie County, Iowa. U. S. Deputy Surveyor.

ANDREW J. STEWART, III.
on of Andrew Jackson Stewart, Jr., and elissa Riggs. Born April 10, 1873, Provo, tah. U. S. Deputy Surveyor.

DAVID B. DILLE
Born in Ohio. Came to Utah October, 1850, Captain Bennett Company.

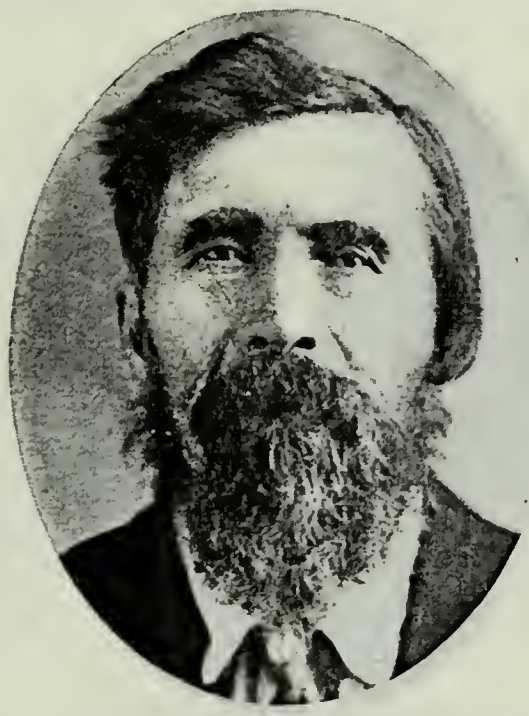

ARVIS C. DILLE
Son of David B. Dille and Harriet Lucretia Welsh. Born Oct. 26, 1839, Indiana. Came to Utah with father.

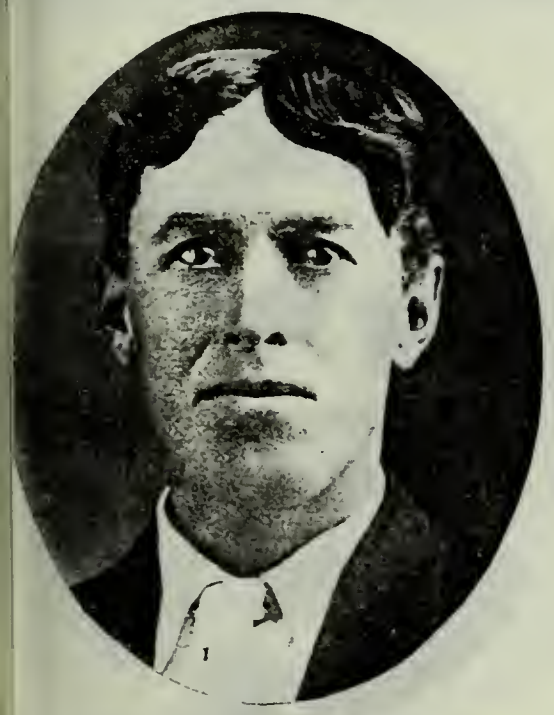

HIRAM DILLE
on of Arvis C. Dille and Mary Ann Brad-y. Born Nov. 3, 1874, Hyrum, Utah.

CHARLES HENRY MALLORY
Son of Lemuel Mallory and Elizabeth Canada. Born Oct. 15, 1840, Malon, Mich. Built first house on the Mesa, Arizona, 1878.

WARREN JAMES MALLORY
Son of Charles Henry Mallory and Caroline M. T. Lesueur. Born Oct. 23, 1868, Montpelier, Idaho. Bishop 2d Ward, Shelley, Idaho.

DANIEL HALL MURDOCK
Born Nov. 10, 1839, Warren County, Indiana. Came to Utah in 1850, Capt. Bennett Company. Planted first shade trees in Ogden.

ASAHEL PERRY
Born Feb. 26, 1784, Williamsburg, Hampshire Co., Mass. Came to Utah in 1850, Capt. Bennett Company. High Priest. Member Legislature. Farmer.

STEPHEN CHADWICK PERRY
Son of Asahel Perry and Polly Chadwick. Born Dec. 22, 1818, Genesee County, N. Y. Came to Utah in 1850. Indian War Veteran.

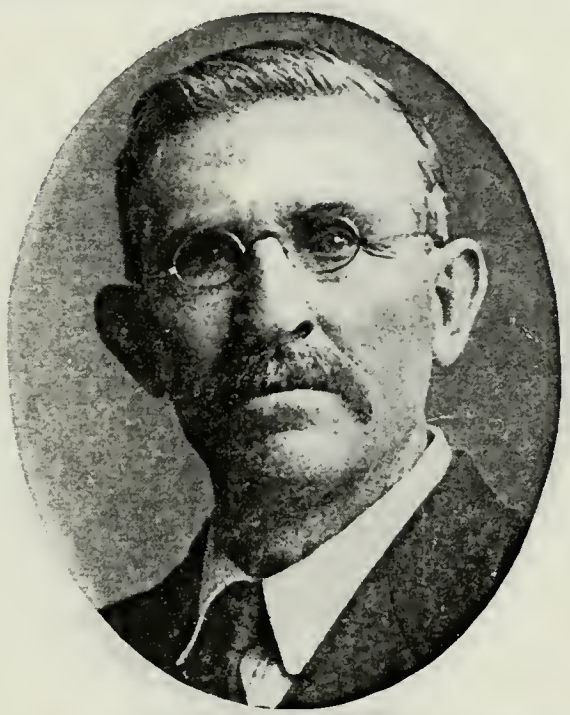

LEWIS R. PERRY
Son of Stephen Chadwick Perry and Anna Maria Hewlett. Born Dec. 31, 1849, Mt. Pisgah, Iowa. Member High Council Union Stake, Oregon.

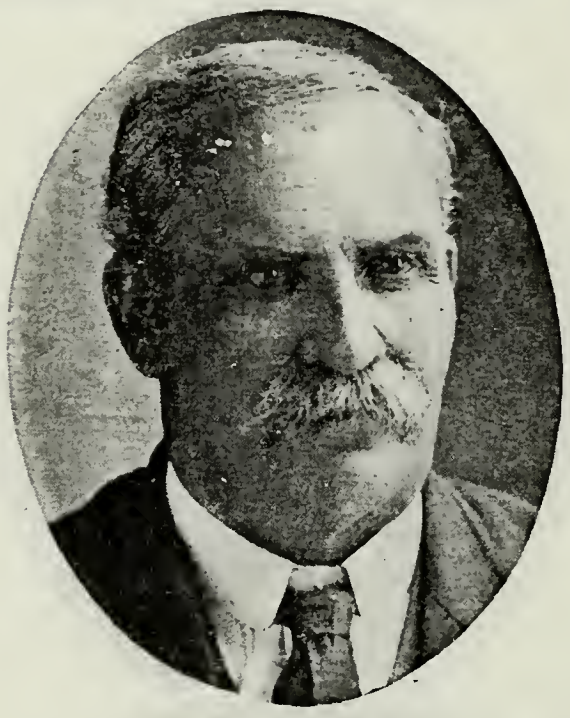

JOHN SYLVESTER PERRY
Son of Stephen Chadwick Perry and Anna Maria Hewlett. Born March 10, 1852, Springville, Utah. Farmer.

MARTIN STEWART PERRY
Son of Stephen Chadwick Perry and Margaret Eleanor Stewart. Born Aug. 17, 1858, Springville, Utah.

GEORGE WILLARD PERRY
Son of Stephen Chadwick Perry and Mary Boggs. Born Nov. 26, 1861, Springville, Utah. High Priest; Bishop's Counselor. School Trustee.

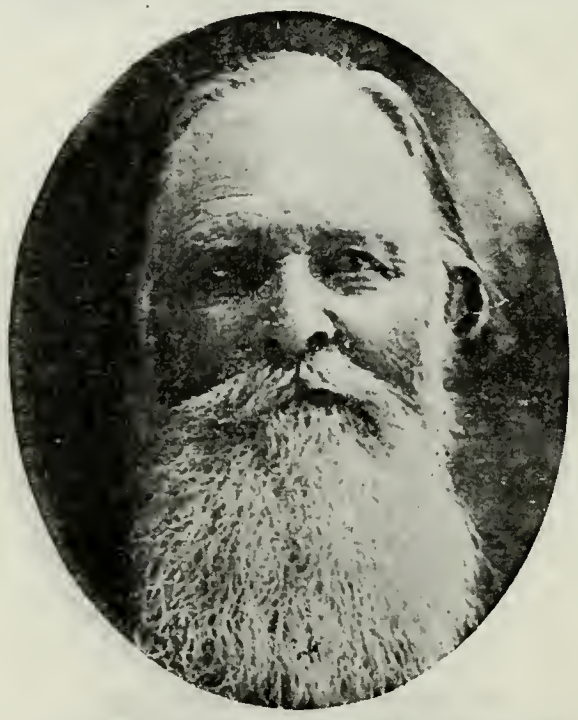

GEORGE MARTIN BURGESS
Born April 2, 1839, Clay County, Mo. Came to Utah in 1850, Capt. Johnson Company. Pres. 29th Quorum Seventies. Black Hawk Indian War Vet. Farmer.

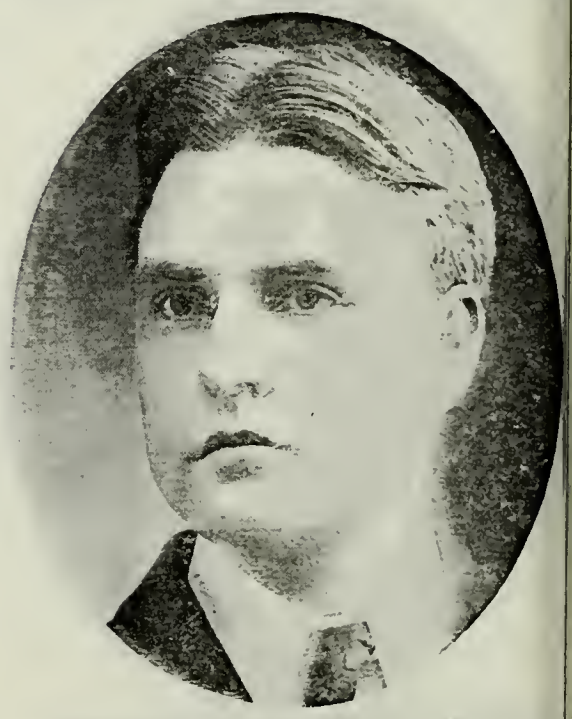

ERNEST HUNGATE BURGESS
Son of George Martin Burgess and Rhod Ann Dykes. Born Jan. 3, 1884, Pine Va ley, Utah. Principal of Schools; Attorne

SPICER W. CRANDALL
Came to Utah August, 1850, Captain Johnson Company.

JAMES M. HICKS
Born June 29, 1833, New York. Came to Utah in 1850, Capt. Johnson Company. Elder.

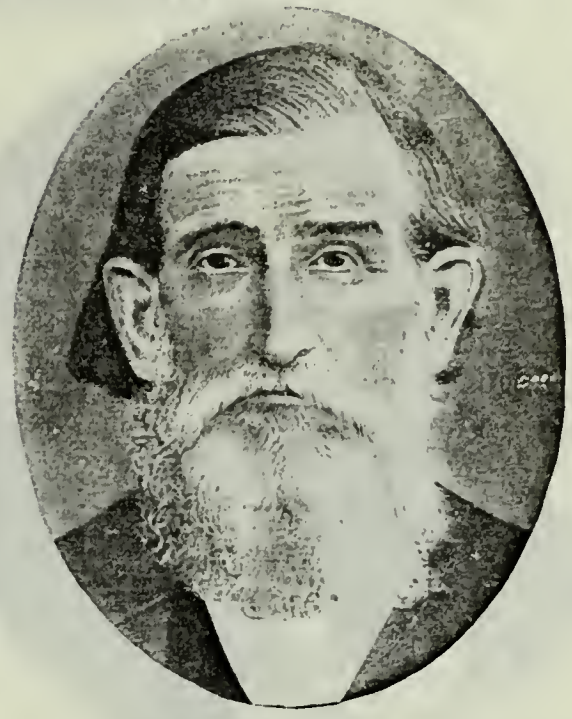

DANIEL CLAYBORN THOMAS
Born Dec. 12, 1815, North Carolina. Came to Utah in 1850, Capt. Johnson Company. Has lived at Lehi, Cedar Fort, Smithfield and Plain City, Utah.

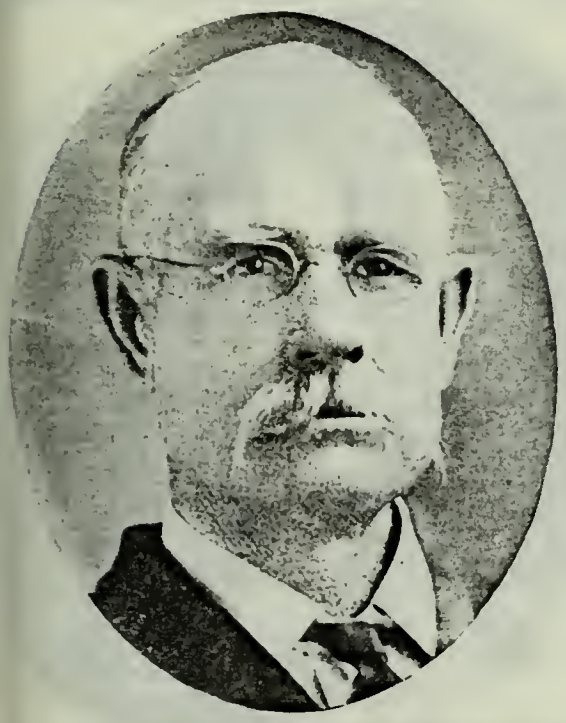

JAMES MADISON THOMAS
Son of Daniel Clayborn Thomas and Jane Gaither. Born Aug. 18, 1855, Cedar Fort, Utah. Farmer and Stockraiser. Resides at Plain City, Utah.

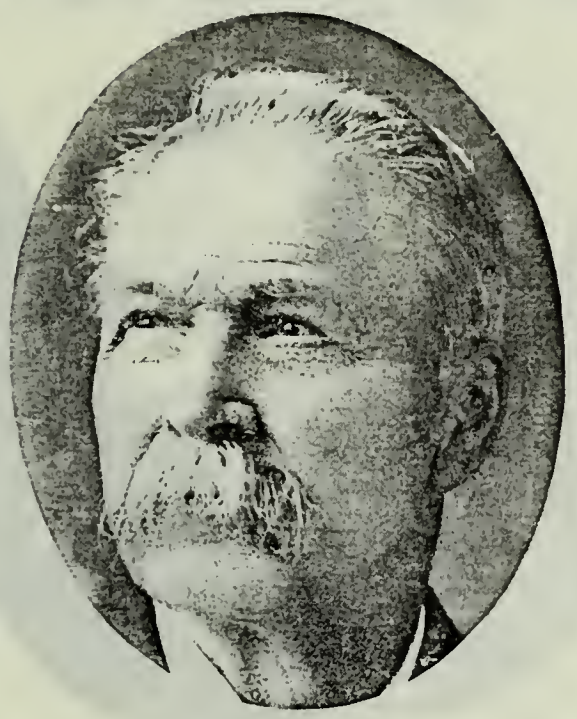

ALMA KEYES
Son of William Henry Harrison Keyes, who came to Utah Sept. 12, 1850, and Eliza Ann Herrick. Born Aug. 10, 1839, Adams County, Ill. Bishop.

ERASTUS NELSON WELLS
Son of Jonathan Sawyer Wells and Margret Gardner. Born Feb. 18, 1835, Erie County, Pa. Came to Utah in 1850, Capt. Johnston Company. S[illegible]nty.

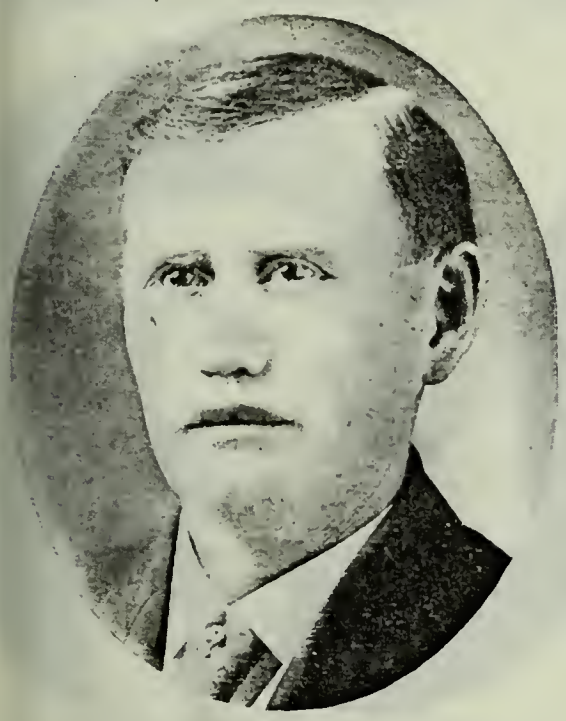

JONATHAN SAWYER WELLS
Son of Erastus Nelson Wells and Nancy Malinda Whitaker. Born April 12, 1870, Woodruff, Idaho.

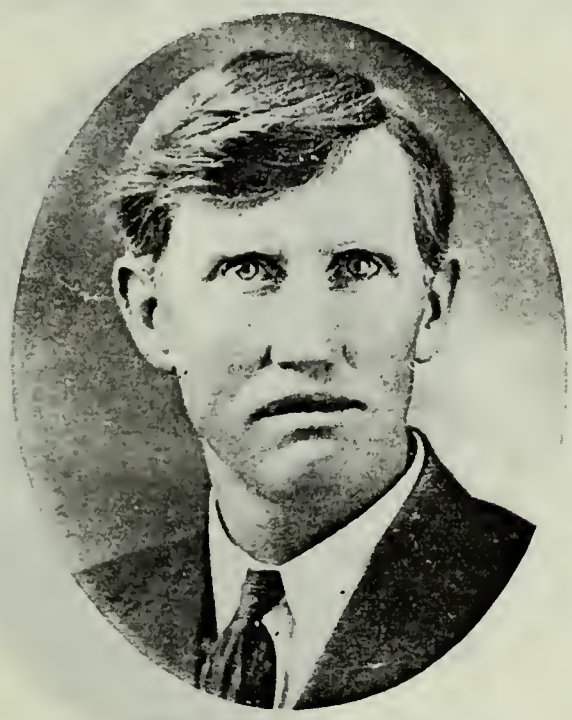

LAWRENCE RAY WELLS
Son of Erastus Nelson Wells and Nancy Malinda Whitaker. Born Nov. 1, 1878, Woodruff, Idaho.

HOWARD CORAY
Born May 6, 1817, Stevens County, Pa. Came to Utah October, 1850, John Sharp Company. High Priest.

HOWARD KNOWLTON CORAY
Son of Howard Coray and Martha Jane Knowlton. Born April 10, 1842, Augusta, Vanburen Co., Iowa. Bishop's Counselor.

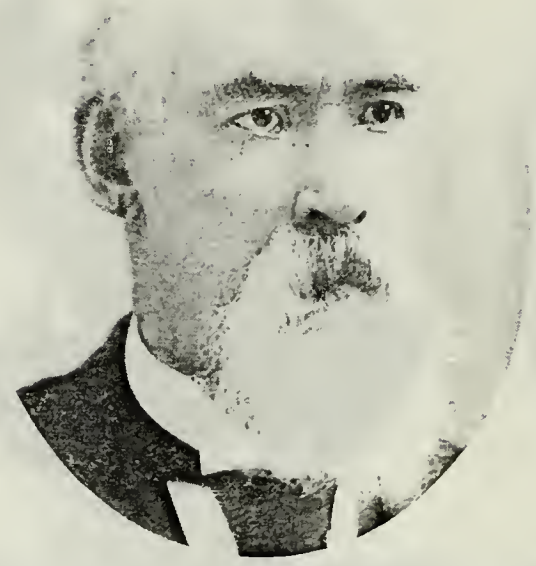

JOHN SHARP
Born Nov. 9, 1820, Clackmannanshire, Scotland. Came to Utah Sept. 1, 1850, John Sharp Company. Bishop of 20th Ward, Salt Lake City.

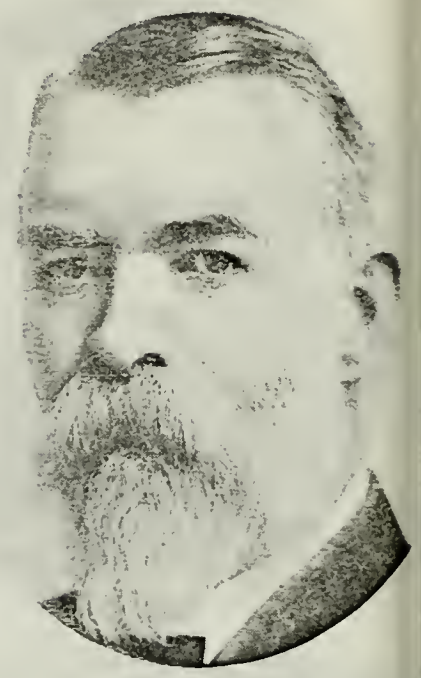

JOHN SHARP, JR.
Son of John Sharp and Jane Patte
Born Dec. 28, 1841, Clackmannan,
land. Member High Council. State
missioner.

JOHN N. SHARP
Son of John Sharp, Jr., and Hannah Neslen. Born June 11, 1869, Salt Lake City. City Councilman. Real Estate. Mining.

JAMES SHARP
Son of John Sharp and Jane Patterson. Born Nov. 18, 1843, Scotland. Member House Representatives. Mayor Salt Lake City. Regent U. of U.

JOHN C. SHARP
Son of Joseph Sharp and Jannet C
Born May 28, 1850, Kaw River, Kan.
to Utah Aug. 28, 1850. Capitalist.

JOSEPH C. SHARP
Son of Joseph Sharp and Margaret Condie. Born Dec. 17, 1864, Salt Lake City. Missionary to Scotland 1890-92. Sheriff of Salt Lake County.

MILES BATTY
Born March 2, 1832, Ossett, Yorkshire, Eng. Came to Utah in 1850, A. O. Smoot Supply Train. Mechanic.

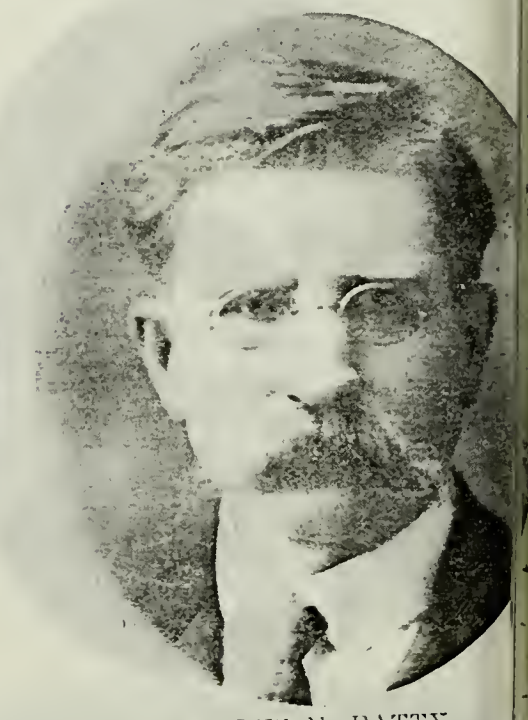

MILES M. BATTY
Son of Miles Batty and Mary H. M
Born June 12, 1865, Wanship, Summ
Utah. Missionary; High Priest;
dent Y. M. M. I. A. Farmer.

CHARLES SIMKINS
Born March 25, 1798, Lancashire, Eng. Came to Utah in 1850, A. O. Smoot Supply Train. Carpenter; Farmer.

JOSEPH SIMKINS
Son of Charles Simkins and Rachel Hawthorne. Born Dec. 4, 1842, Lancashire, Eng. Came to Utah in 1850. First Counselor Bishop J. E. Peterson.

JEREMIAH HATCH
Born July 7, 1823, Vermont. Came to Utah in 1850, Lorenzo Snow Company. Bishop.

ALVAH ALEXANDER HATCH
Son of Jeremiah Hatch and Louisa Pool Alexander. Born March 6, 1851, Salt Lake City. High Priest.

HARRISON PERRY FUGATE
Born June 10, 1821, Clinton County, Ohio. Came to Utah in 1850, Lorenzo Snow Company. Seventy.

THOMAS FUGATE
Son of Harrison Perry Fugate and Sarah Shoemaker. Born Oct. 4, 1866, Richfield, Utah. Farmer.

ELIAS ADAMS
Born Feb. 18, 1792, in Vermont. Came to Utah in 1850. Presiding Elder, Mt. Pisgah, Iowa. Farmer. Lived at Kaysville, Utah.

ELIAS ADAMS, JR.
Son of Elias Adams and Belinda Railey. Born Jan. 2, 1843, Adams County, Ill. Came to Utah in 1850. Sheepman and Farmer. Resided at Layton.

JOSHUA ADAMS
Son of Elias Adams and Belinda Railey. Born Dec. 30, 1848, Mt. Pisgah, Iowa. Farmer. President Oneida Irrigation District four years.

DENNIS ELIAS ADAMS
Son of Elias Adams, Jr., and Elizabeth R. Harris. Born Feb. 21, 1870, Kaysville, Utah. Bishop's Counselor. Commissioner Box Elder County six years.

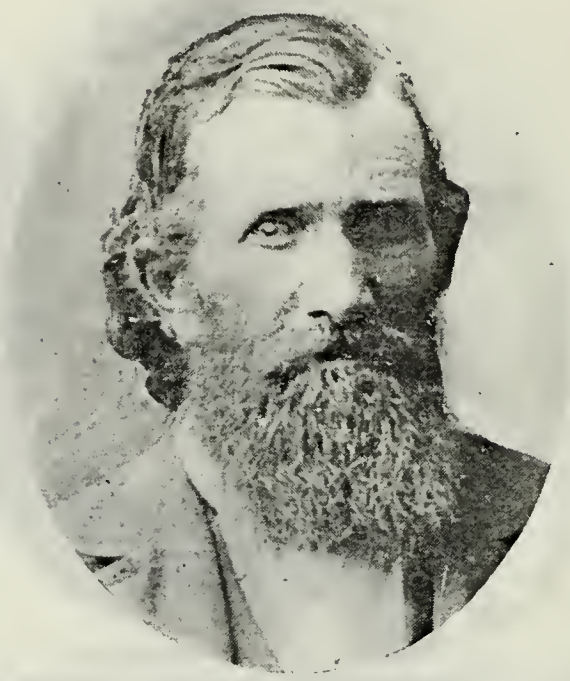

RICHARD BABBITT
Born July 2, 1842. Came to Utah in 1850. Brought first printing ink to Salt Lake City, 1850.

JOHN BAIR
Born Nov. 26, 1810, Somerset County, Pa. Came to Utah in 1850, Oxteam Company. High Priest. Indian War Veteran. Farmer and Stockraiser.

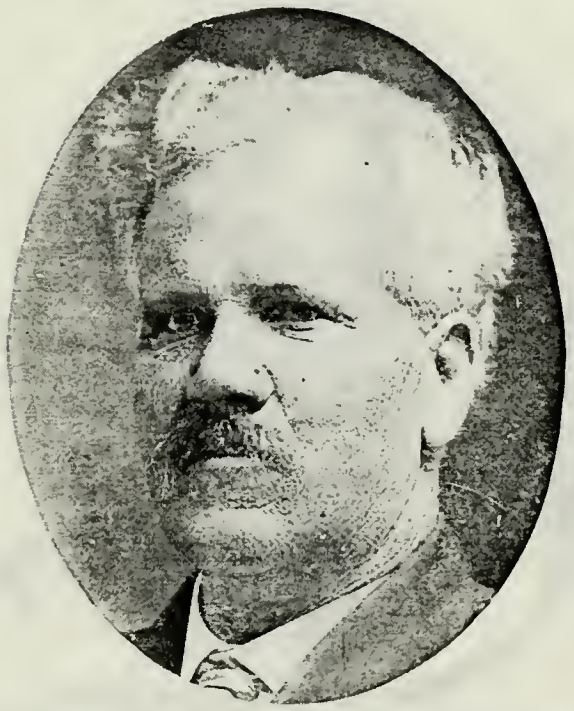

HYRUM BAIR
Son of John Bair and Jerusha Ann Richardson. Born Nov. 16, 1850, Farmington, Utah.

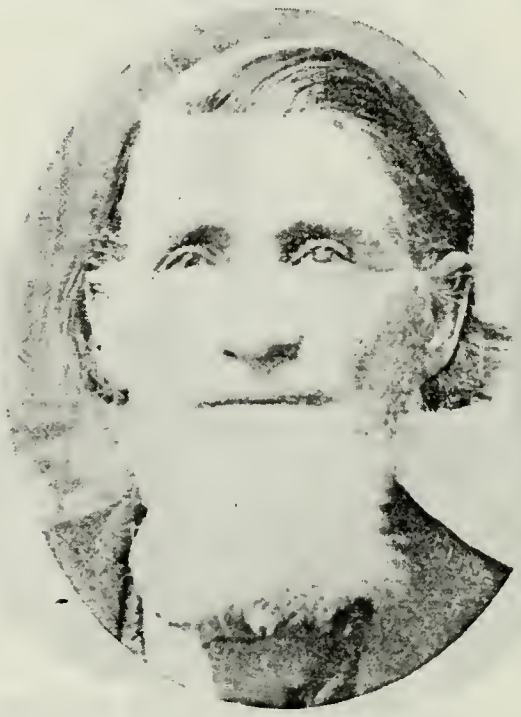

GEORGE BAUM
Born Nov. 2, 1829, Brandywine, Pa. Came to Utah Sept. 26, 1850, Independent Company. High Priest. Farmer; Merchant.

ISAAC BAUM
Born April 7, 1832, Uklan Township, Chester Co., Pa. Came to Utah in 1850, Independent Company. High Councilor. Indian War Veteran.

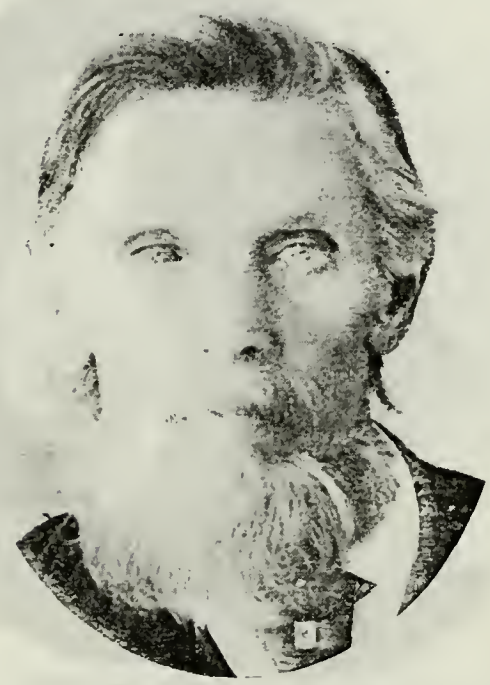

JACOB HARRIS BAUM
Son of Jacob Baum, who came to Utah in 1850, Independent Company, and Agnes Nancy Harris. Born May 29, 1836, in Pennsylvania. Seventy. Farmer.

JOSEPH BIDWELL, JR.
Son of Joseph Bidwell, who came to Utah in 1850, and Hannahette Mower. Born Dec. 22, 1860, Pleasant View, Utah. Bishop's Counselor. School Teacher. Farmer.

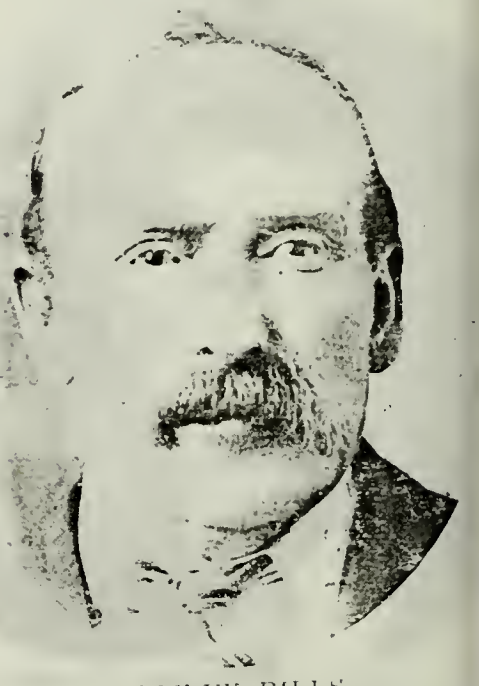

WESLEY BILLS
Came to Utah in 1850. Elder; War Teacher. Early Settler at Milburn, Utah. Black Hawk War Veteran. Farmer.

JAMES BILLS
Son of Wesley Bills and Sarah Wilcox. Born Nov. 17, 1876, Fairview, Utah. Elder; Ward Teacher. Farmer; Engineer.

JAMES BIRD
Born in May, 1811, London, Eng. Came to Utah in November, 1850. Cabinet Maker.

EDMUND BIRD
Son of James Bird and Margaret Montgomery. Born Aug. 3, 1847, Boston, Mass. Carpenter and Builder.

RICHARD R. BIRKBECK
Born March 25, 1822. Came to Utah in 1850.

SETH MILLINGTON BLAIR
Born March 15, 1819, Ralls County, Mo. Came to Utah in 1850. Lawyer.

JEDEDIAH MILLINGTON BLAIR
Son of Seth Millington Blair.

NEWMAN GREENLEAF BLODGETT
Came to Utah in 1850.

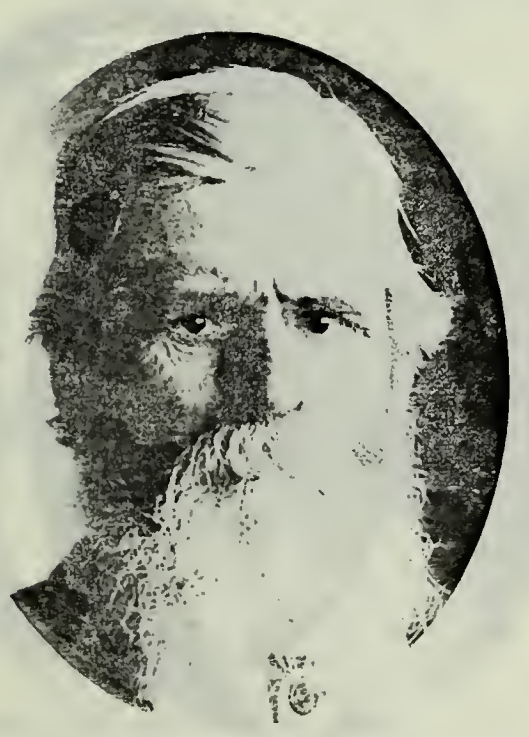

GREENLEAF BLODGETT
Son of Greenleaf Blodgett.

JAMES BRINKERHO[illegible]
Born May 22, 1816, Sempronius, Cayuga Co., N. Y. Came to Utah in 1850.

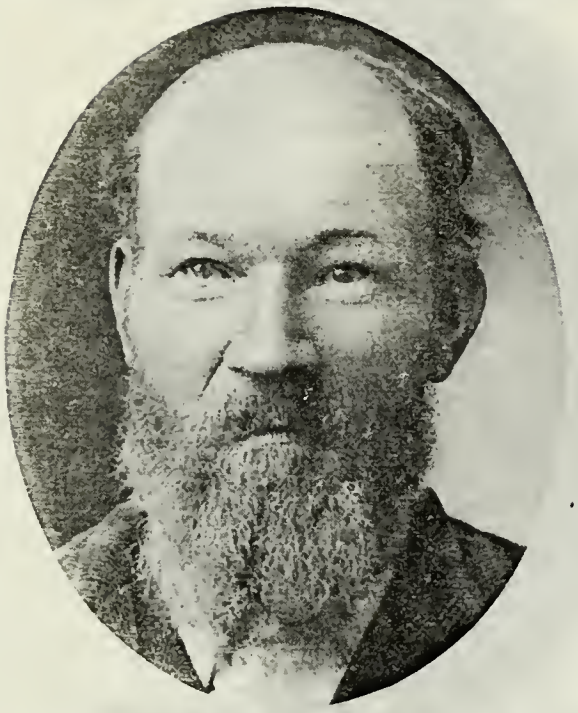

GEORGE BRINKERHOFF
Son of James Brinkerhoff, who came to Utah in 1850, and Sally Ann Snider. Born Oct. 29, 1852, Centerville, Utah. Bishop; Elder; High Priest; Missionary.

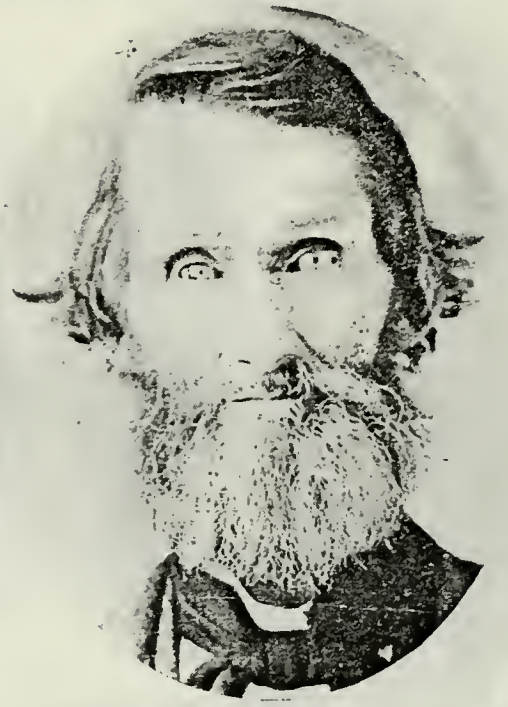

JAMES GREENE BROWNING
Born May 2, 1808, Sumner County, Tenn. Came to Utah in 1850. Second Bishop of Weber. City Councilman.

GEORGE A. BROWNING
Son of James Greene Browning and Ann Wood. Born June 27, 1865. Ogden, Utah. Bishop Annis Ward. Merchant; Farmer.

ENOCH BURNS
Born Nov. 2, 1807, Ascott, Sherbrooke Co., Lower Canada. Came to Utah in 1850.

MARSENA CANNON
Came to Utah about 1850. Pioneer Photographer.

JOHN PECK CHIDESTER
Son of John Madison Chidester and Mary Parker. Born Dec. 23, 1831, Somerfield, Monroe Co., Mich. Came to Utah in 1850. Indian War Veteran.

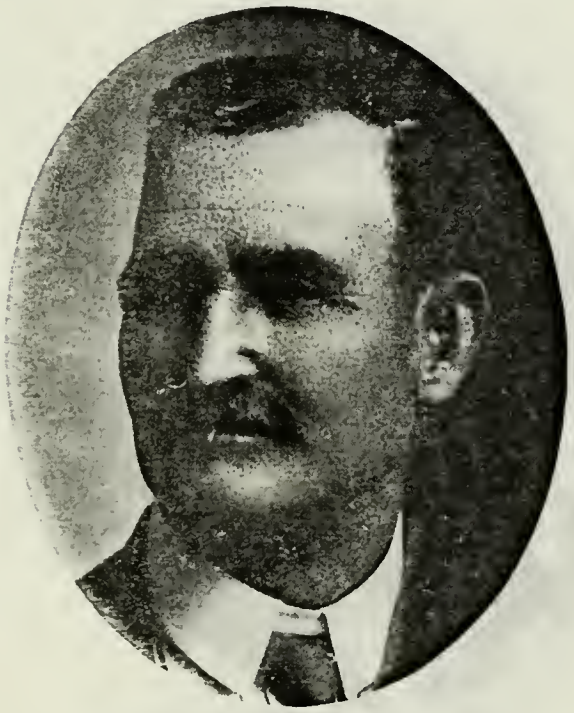

JOHN FOY CHIDESTER
Son of John Peck Chidester and Susan Foy. Born Feb. 2, 1853, Spanish Fork, Utah. High Priest. District Judge. Lawyer.

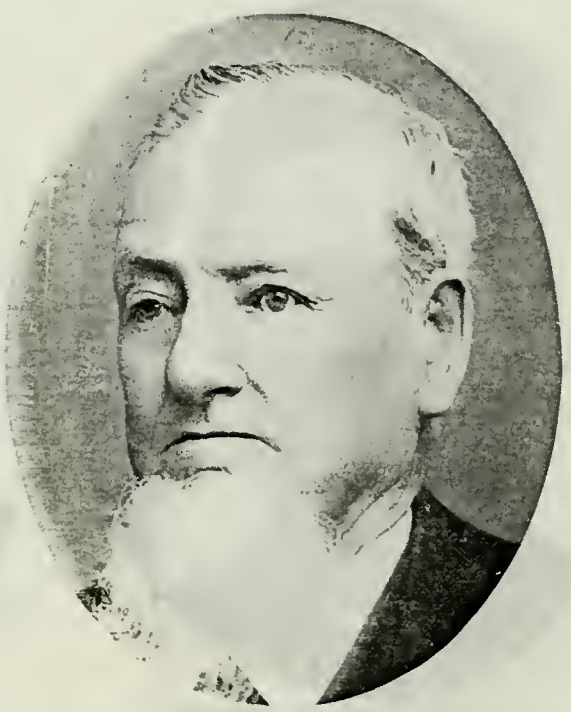

JETER CLINTON
Father of James E. Clinton of Salt Lake City. Came to Utah 1850. Police Justice at Salt Lake. Alderman in Fourth Municipal Ward.

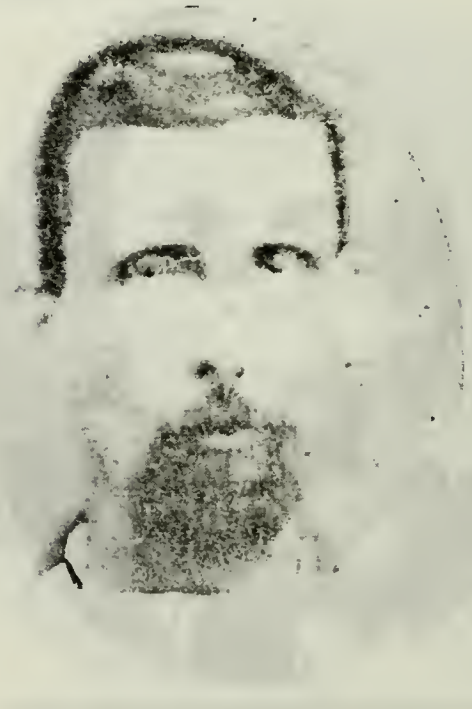

MORONI COLE
Father of the wife of George William Davis of Avon, Utah. Born April 12, 1833, Jackson County, Mo. Came to Utah 1850. Captain Lake Company.

ETHER COLTRIN
of Graham Coltrin and Harriett Heck-
. Salt Lake City.

HENRY C. COLTRIN
Son of Graham Coltrin and Anner Norwood. Salt Lake City.

EDWARD CONDER
Born Nov. 19, 1826, Woden, Cambridgeshire, Eng. Came to Utah November, 1850, Edward Hunt Company. High Priest. Farmer.

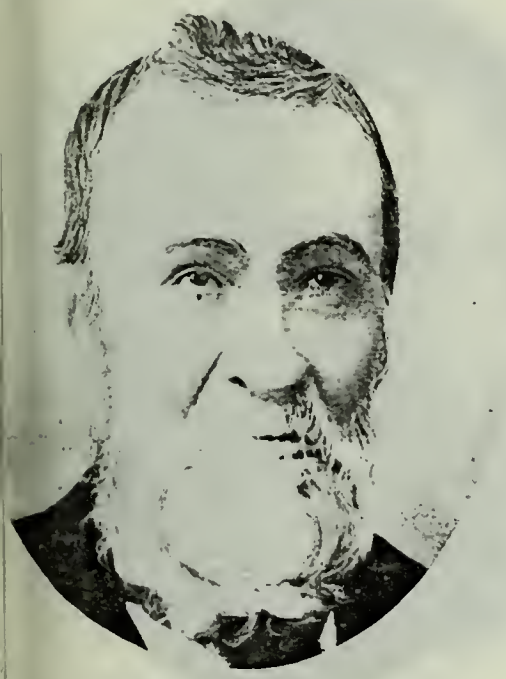

GIBSON CONDIE
1 June 16, 1814, Glasgow, Scotland.
e to Utah July, 1850. Seventy. Con-
or for Building Material. Resided at
Lake City.

ALEXANDER COWAN
Son of John Cowan, who came to Utah in 1850, Levi Stewart Company, and Agnes Barrey. Born December, 1830, Campsee, Scotland. High Priest.

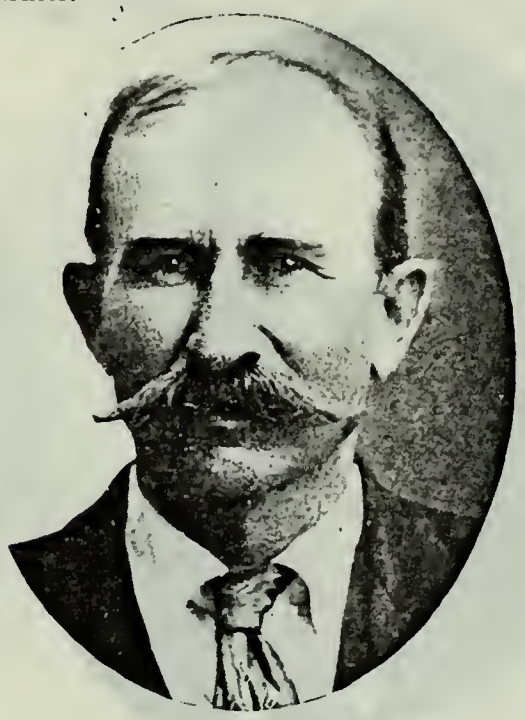

JOHN M. COWAN
Son of Alexander Cowan and Jane Mitchell. Born Aug. 29, 1862, Salt Lake City. Elder. Farmer and Stockraiser.

HARLES CAESAR COWLEY
. Dec. 1, 1800, Isle of Man. Came to
1 in 1850, Andrew Perkins Company.

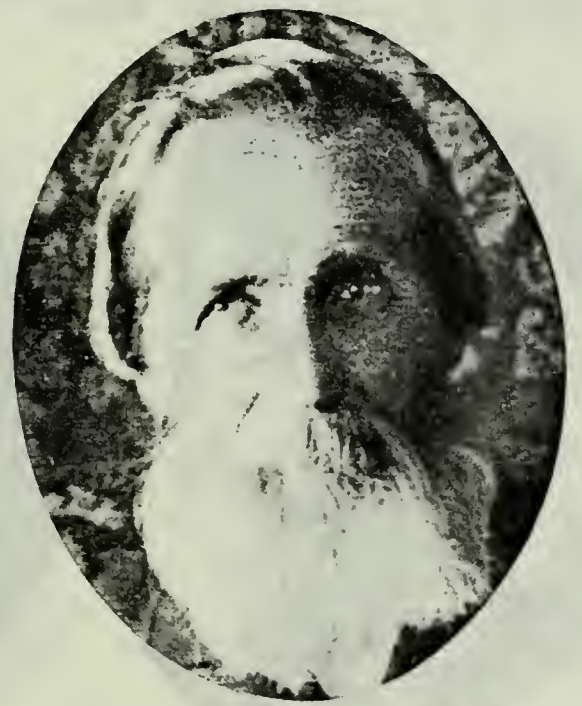

CHARLES CAESAR COWLEY, JR.
Son of Charles C. Cowley and Ann Killip. Born Nov. 17, 1843, Isle of Man. Black Hawk Indian War Veteran. Assisted Immigration.

JOSEPH CURTIS COWLEY
Son of Charles Caesar Cowley and Eleanor C. Curtis. Born Oct. 27, 1869, Logan, Utah. Missionary; Bishop of Venice Ward. Merchant.

EPHRAIM ALBERT COWLEY
Son of Charles Caesar Cowley and Eleanor C. Curtis. Born Aug. 4, 1874, Logan, Utah. Seventy; Missionary to Australia. Mgr. People's Emporium.

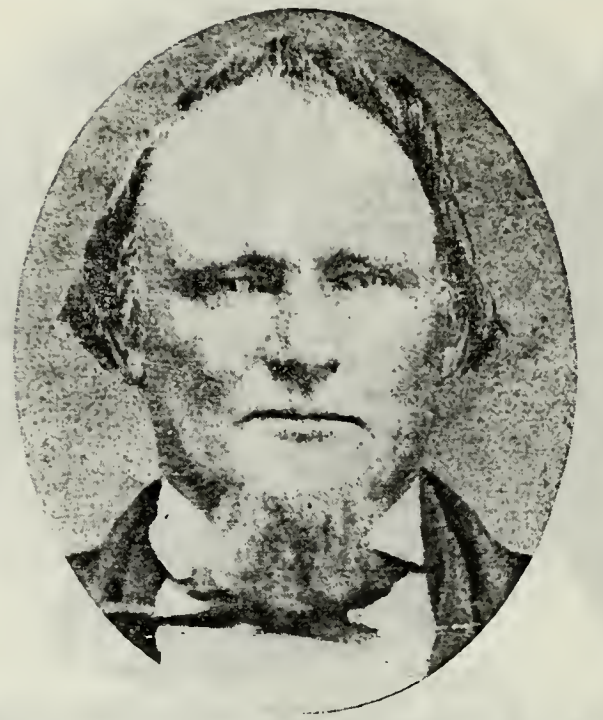

WILLIAM MILLER
Born Jan. 8, 1814, Avon, N. Y. Came to Utah Sept. 15, 1849, Captain of his own Company. Member of 2d Quorum Seventies.

JOHN W. CURTIS
Son of Enos Curtis and Ruth Franklin. Born Aug. 10, 1820, Pennsylvania. Came to Utah in 1850. High Priest. Farmer.

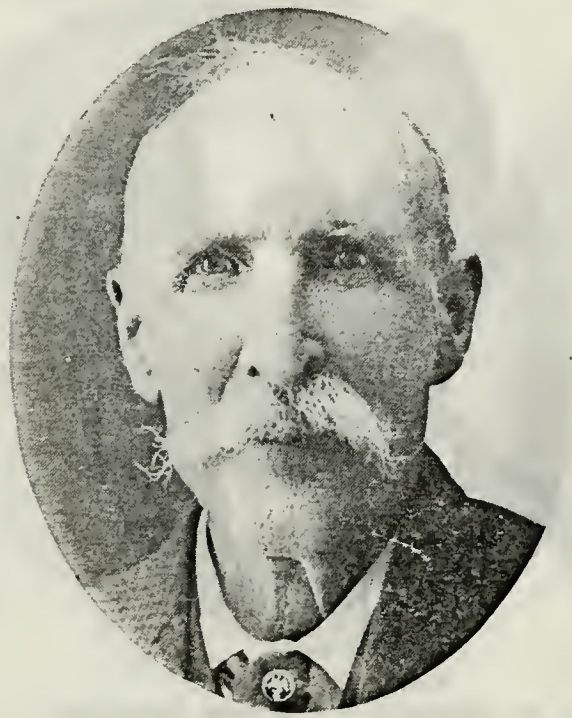

JAMES HORACE KENNEDY
See genealogy of John Franklin Curtis.

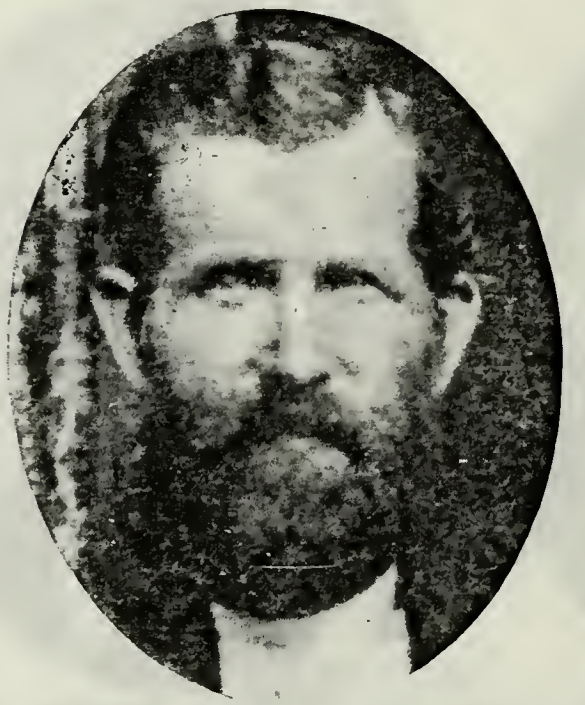

MILTON DAILEY
Born Oct. 14, 1827, Falls Township, Luzerne Co., Pa. Came to Utah in 1850. Slaughter and Cavett Company. Bishop Harrisburg Ward.

JAMES E. DANIELS
Born Feb. 9, 1825, Manchester, Eng. Cam to Utah in 1850. Patriarch; Stake Chor ister. County Recorder; Assessor. Cabi net Maker.

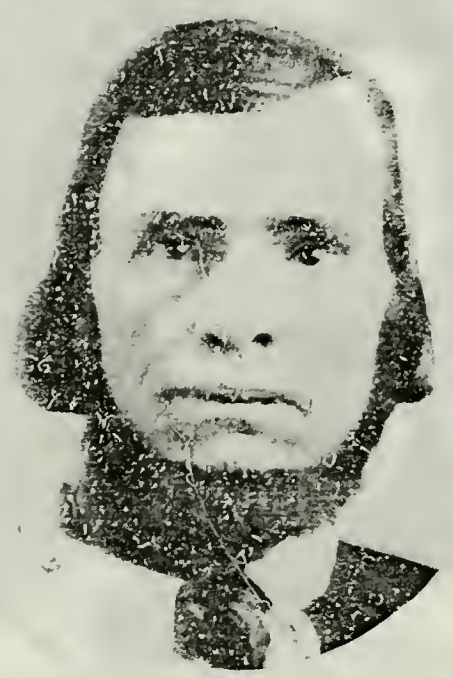

JABEZ DURFEE
Born May 10, 1828, New York. Came to Utah in 1850, Oxteam Company. First Bishop of Aurora Ward. Carpenter; Farmer and Fruit Grower.

JOHN EARDLEY
Came to Utah about 1850. High Priest. Potter.

CHARLES FRANK EMERY
Son of Henry Emery and Elizabeth Bre erton. Born Jan. 5, 1861, Salt Lake Ci Sheriff Salt Lake County.

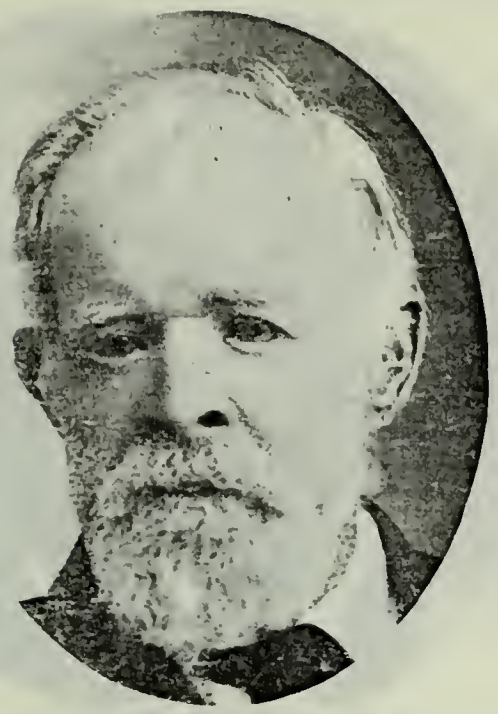

CLAYBOURN M. ELDER
Born June 2, 1827, Bedford County, Tenn. Came to Utah in 1850, Ox Team Company. Indian War Veteran.

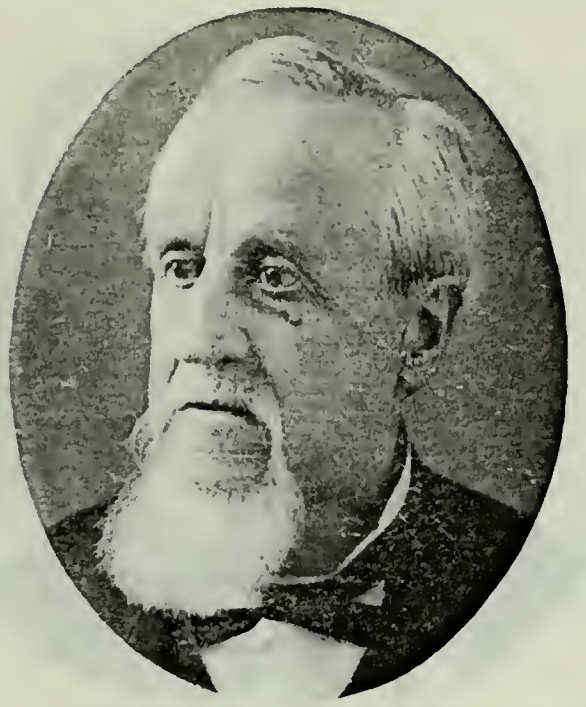

NATHANIEL HENRY FELT
Born Feb. 6, 1816, Salem, Mass. Came to Utah Oct. 6, 1850, Heywood & Woolley Mdse. Train. Colonel in Utah Militia.

GEORGE F. FELT
Son of Nathaniel Henry Felt and Eliza Ann Preston. Born Dec. 8, 1857, at Salt Lake City. Seventy.

JOSEPH A. FISHER
Son of Joseph Fisher and Evaline McLean. Born July 28, 1841, Nauvoo, Ill. Came to Utah in 1850, Gilbert & Parish Company. High Priest.

JAMES MADISON FISHER
Son of Joseph Fisher, who came to Utah 1850, and Evaline McLean.

FREDERICK L. FOY
Son of Thomas B. Foy, who came to Utah in 1850, and Catherine Fink. Born Oct. 3, 1846, Hancock County, Ill. County Selectman.

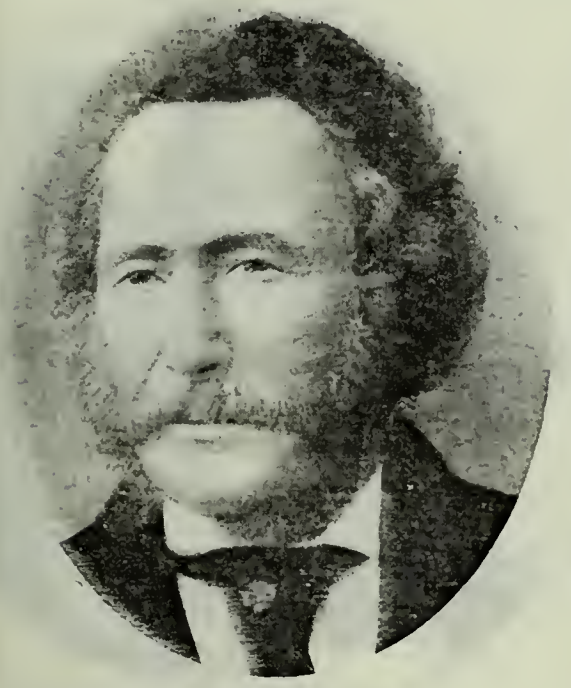

JOHN GEORGE
Born April 19, 1818, Merthyr, Duggen, South Wales. Came to Utah in 1850. Elder.

JOSEPH M. GEORGE
Son of John George and Elizabeth Morgan. Born March 20, 1860, North Ogden, Utah. Seventy.

JOSEPH HARDY
Born 1810, in Maine. Came to Utah in 1850. Member Nauvoo Legion. Farmer.

JOSEPH HARDY, JR.
Son of Joseph Hardy and Lucy Blaudeon. Born April 8, 1848, near Council Bluffs, Iowa. Constable. Farmer and Stockraiser.

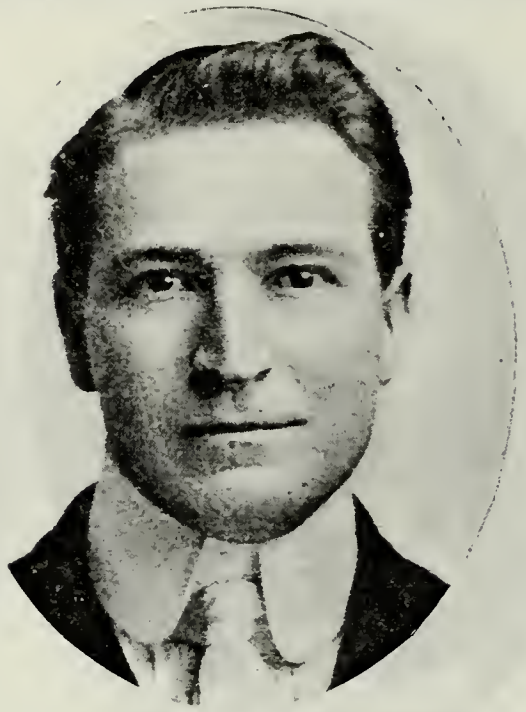

JOSEPH HYRUM HARDY
Son of Joseph Hardy, Jr., and Lydia Rebecca Davis. Born March 11, 1871, Laketown, Utah. Counselor in Presidency Duchesne and Uinta Stakes.

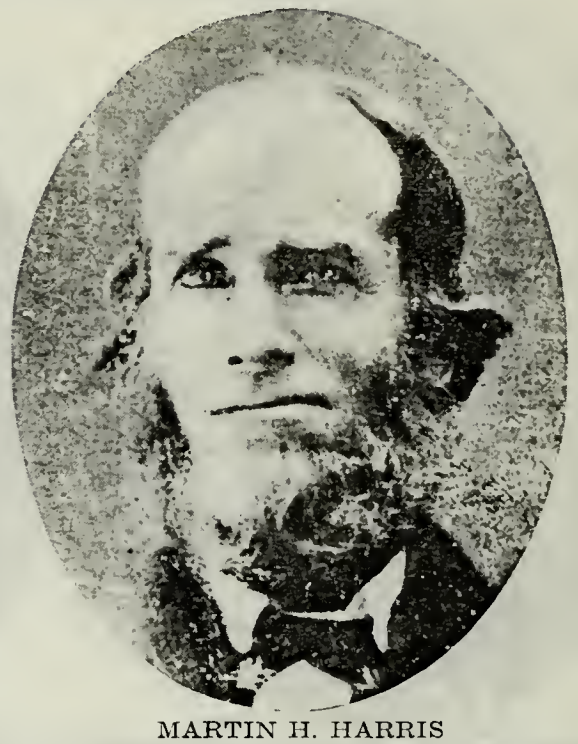

MARTIN H. HARRIS
Son of Emer Harris, who came to Utah in 1850, and Deborah Lott. Born Sept. 29, 1820, Mahoney, Pa. First Presiding Elder of Harrisville. Member Nauvoo Legion.

NATHAN J. HARRIS
Son of Martin H. Harris and Louisa Sargent. Born March 29, 1864, Harrisville, Utah. District Judge of Ogden. Member Bishopric Harrisville.

MARTIN D. HARRIS
Son of Martin H. Harris and Louisa Sargent. Born May 4, 1866, Harrisville, Utah. Senior President 60th Quorum Seventies. President Y. M. M. I. A.

LEANDER S. HARRIS
Son of Martin H. Harris and Louisa Sargent. Born April 20, 1860.

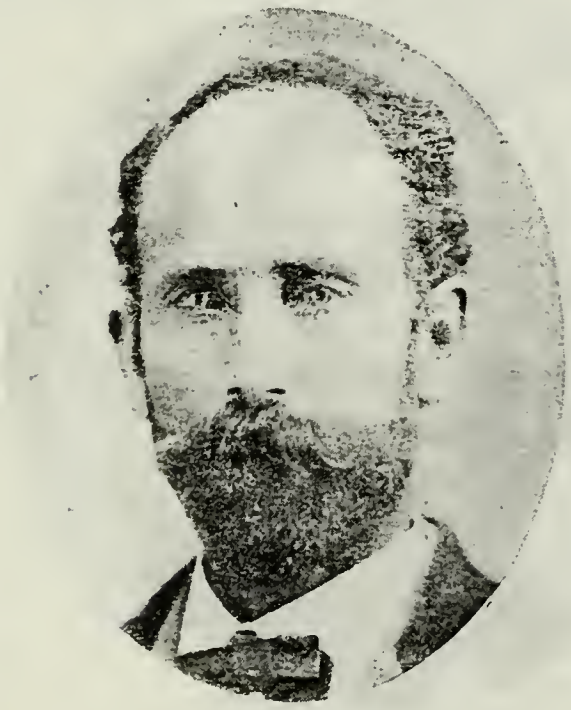

CHARLES HARRIS
Son of Emer Harris and Parna Chapel. Born July 2, 1834, in Ohio. Seventy. Carpenter and Farmer.

CLARENCE EARL HARRIS
Son of Charles Harris and Louisa Maria Hall. Born May 24, 1879, Parowan, Utah. Merchant. Seventy.

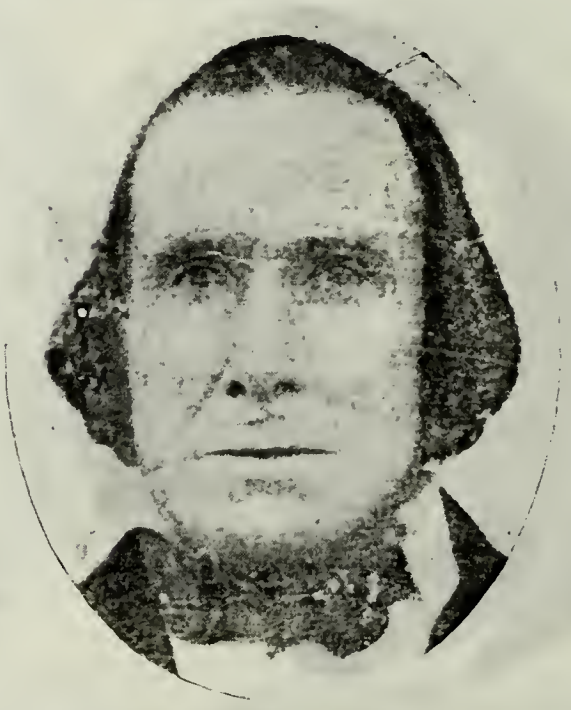

ROBERT HARRIS
Born Dec. 26, 1808, Gloucestershire, Eng. Came to Utah in 1850, Joseph Horne Company. President 55th Quorum Seventies.

DANIEL BROWETT HARRIS
of Robert Harris and Hannah Mariah es. Born Oct. 30, 1848. Bishop Lay- Ward.

LOUIS HARVEY
Born Feb. 1, 1822, Harrison County, Va. Came to Utah in 1850. High Priest.

JONATHAN LOUIS HARVEY
Son of Louis Harvey and Lucinda Clark. Born March 8, 1855, Cedar City, Utah. Farmer and Stockraiser.

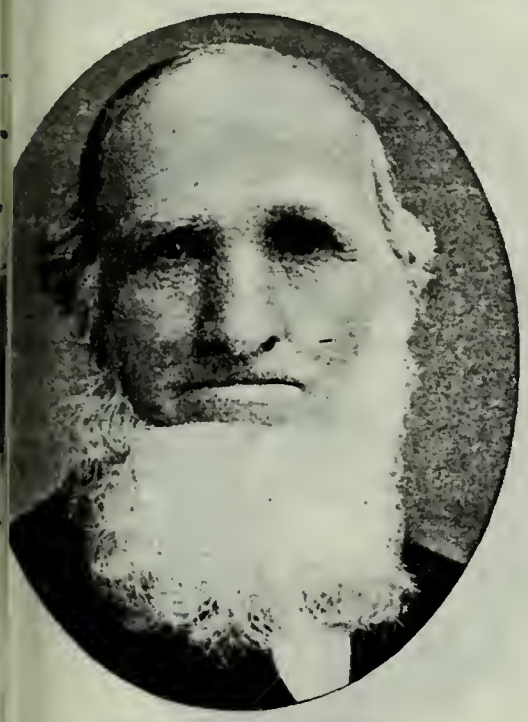

ROBERT HENRY
Came to Utah in 1850.

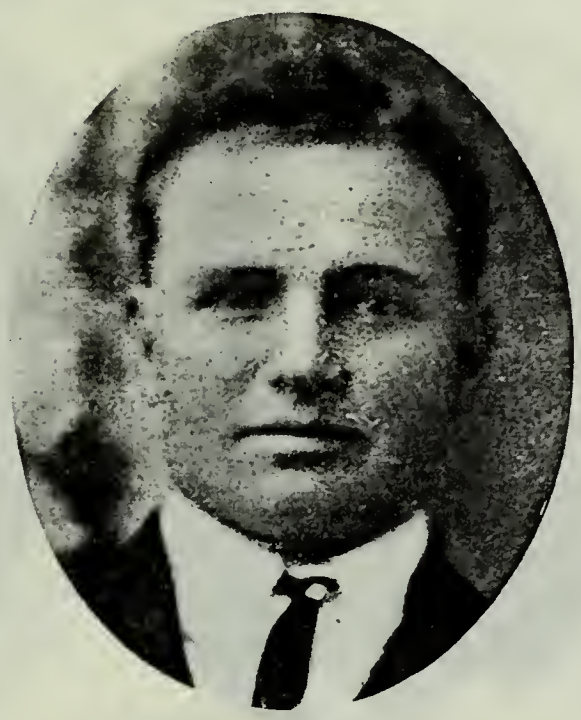

FRANKLIN OLIVER HILL
Son of Newton Hill, who came to Utah in 1850, and Lucy Ann Henson. Born Sept. 20, 1884, Dover, near Gunnison, Utah. Merchant.

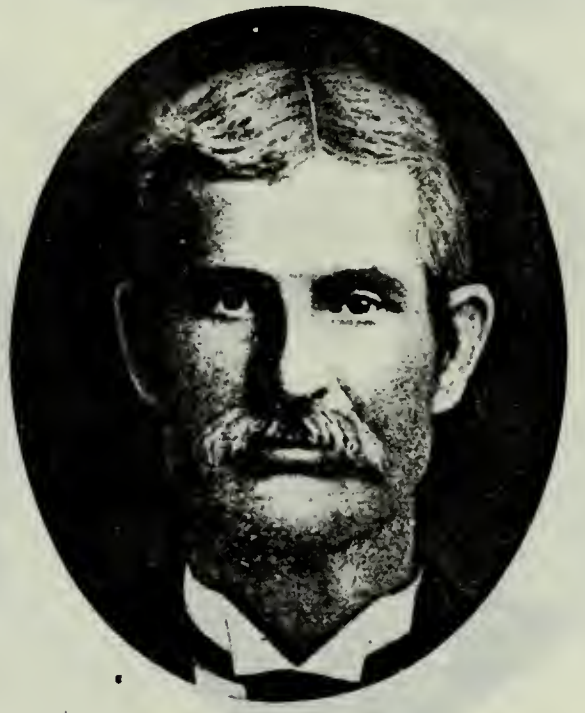

JOHN B. HILL
Son of John Hill, who came to Utah in 1850, and Margret Brice. Born March 17, 1846, Nauvoo, Ill. Pres. Y. M. M. I. A.

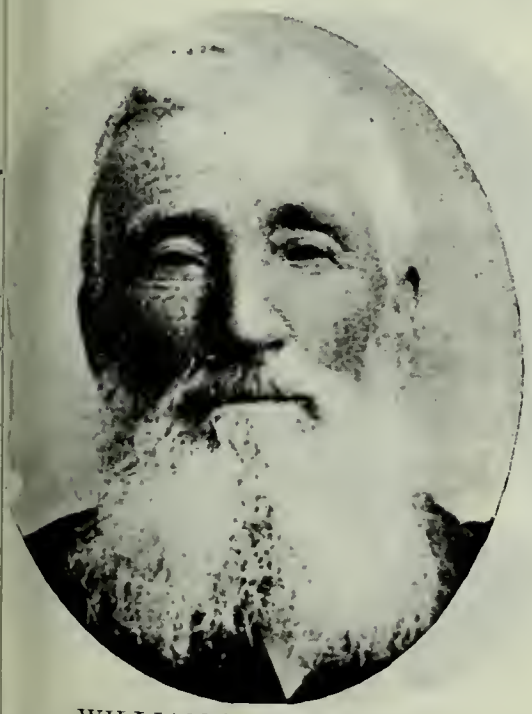

WILLIAM JAMES HILL
rn March 3, 1834, Athens, Greene Co., Y. Came to Utah in 1850. Indian ar Veteran.

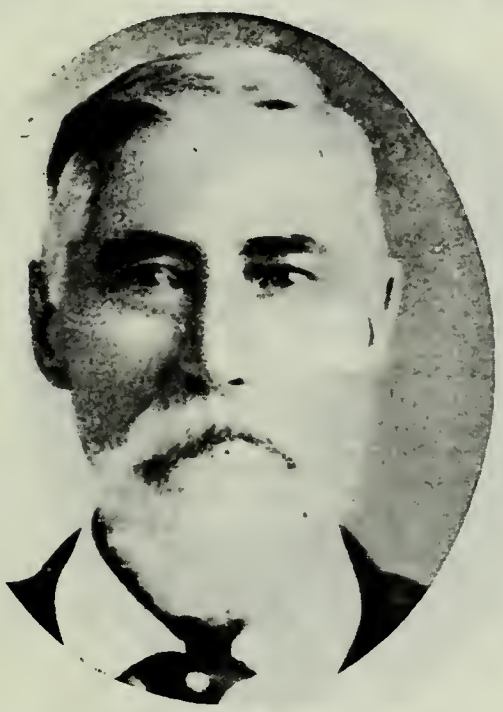

DANIEL W. HOLDAWAY
Born July 14, 1834, Putnam County, Ind. Came to Utah Nov. 17, 1850.

JAMES N. HOLDAWAY
Son of Daniel W. Holdaway and Martha B. Gardner. Born Jan. 2, 1868, North Ogden, Utah. Irrigation Engineer.

DAVID HOLDAWAY
Born March 9, 1832, Hawkins County, Tenn. Came to Utah in 1850. High Councilor; Seventy. Probate Judge. Machinist. Lived at Provo, Utah.

JOHN HOLLAND
Born March 23, 1836, in England. Came to Utah in October, 1850.

JOHN WILLIAM HOLLAND
Son of John Holland and Mary Burton. Born Oct. 25, 1861, Ogden, Utah.

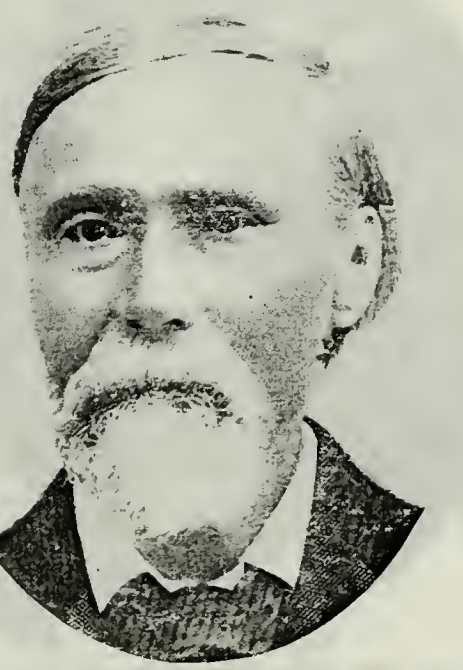

SAMUEL PIERCE HOYT
Born Nov. 21, 1807, Devonshire, N. H. Came to Utah in 1850. Seventy. County Commissioner. Farmer and Merchant.

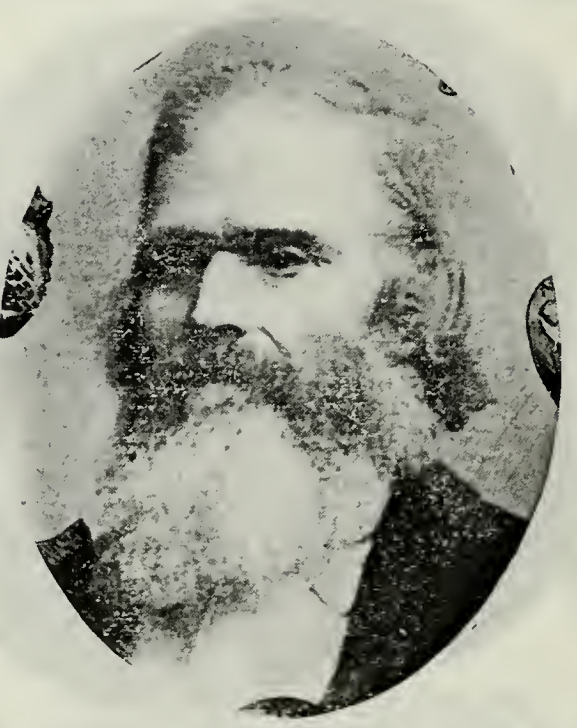

LEVI HUNT
Born Aug. 21, 1833, Worcestershire, Eng. Came to Utah in 1850. Seventy. Farmer. Lives at Joseph City, Utah.

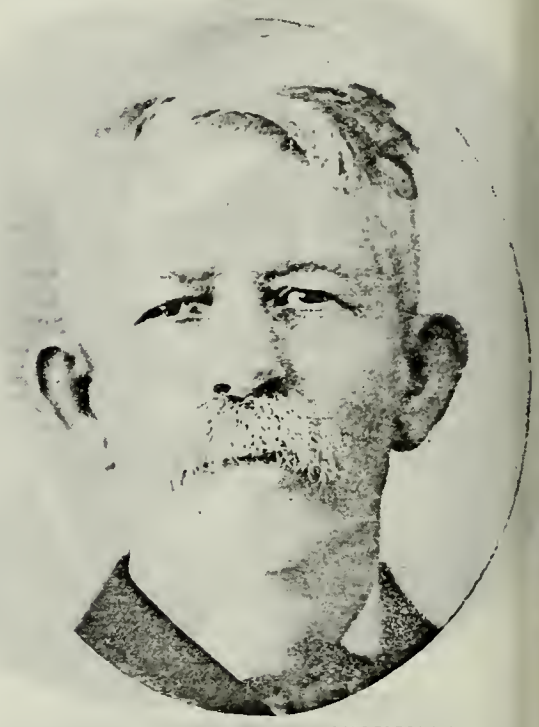

SAMUEL WILFORD JENKINSON
Born Dec. 18, 1851. Chaplain State Legislature. Superintendent Home for the Blind.

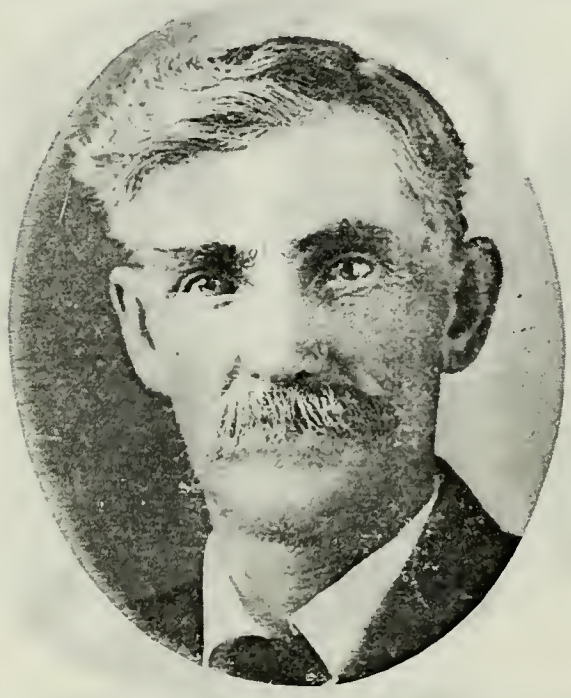

WILLIS KELSEY JOHNSON, JR.
Son of Willis Kelsey Johnson, who came to Utah in 1850. Born Oct. 2, 1850, at Salt Lake City. Pres. of Seventies. School Trustee; City Councilman.

ELISHA JONES
Born in Jefferson County, Ohio. Came to Utah in 1850, Mathew Caldwell Company. High Priest; Bishop of East Ward, Heber City. Farmer.

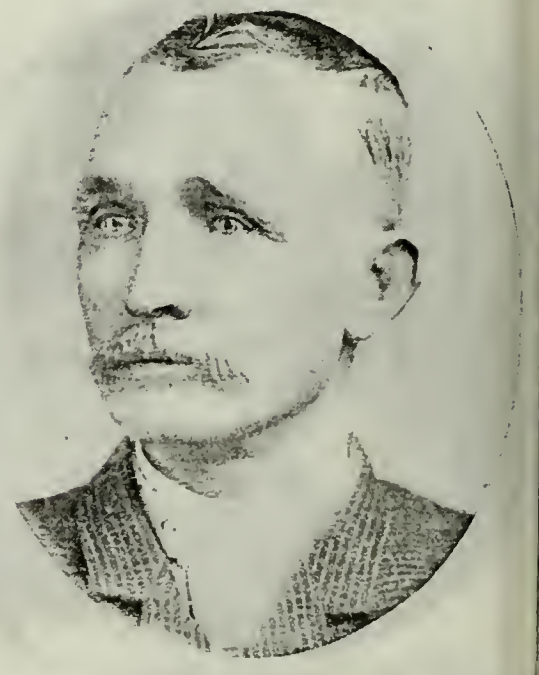

JOSEPH JONES
Son of Elisha Jones and Margaret Talbott. Born May 18, 1854, Provo, Utah. Farmer.

ISAAC MORLEY JONES
Son of James Naylor Jones, who came to Utah in 1850, and Caroline Delight Allen. Born Aug. 3, 1862, Fairview, Utah. High Priest. Farmer.

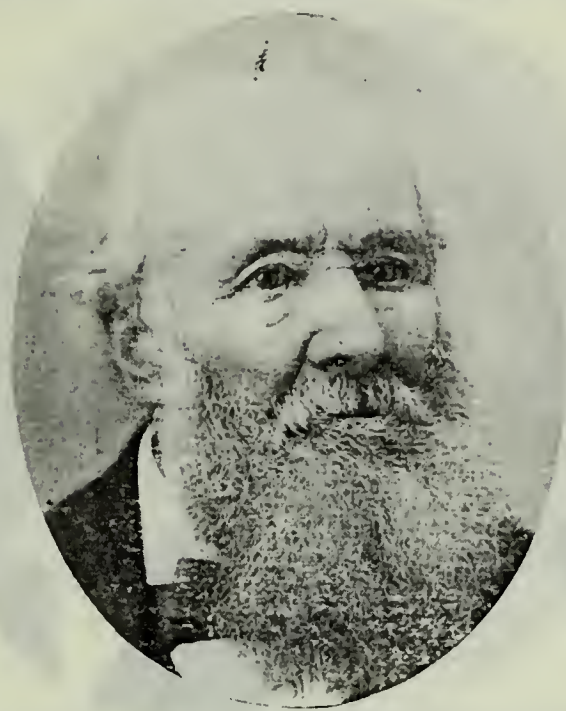

WILLIAM R. JONES
Born Feb. 4, 1821, Manchester, Eng. Came to Utah in 1850. High Priest. Tailor.

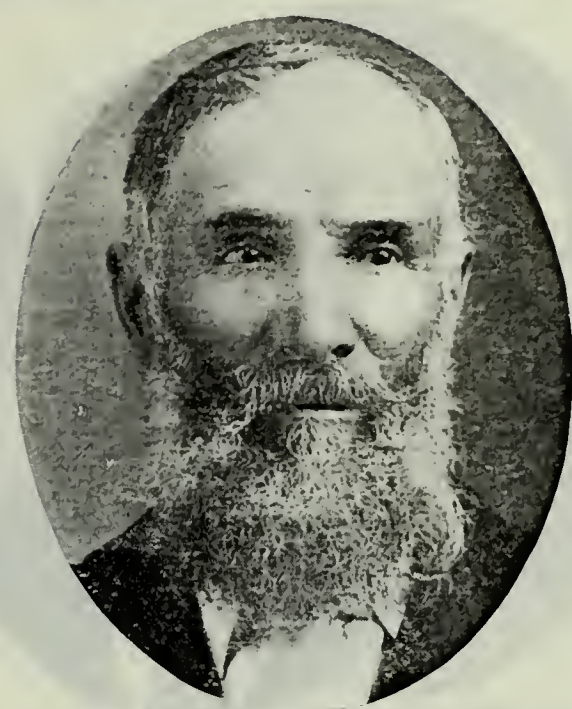

WILLIAM ALVA JUDY
Son of William Clark Judy, who came to Utah in 1850, and Kesiah Benson. Born Dec. 2, 1847, Council Bluffs, Iowa. High Priest.

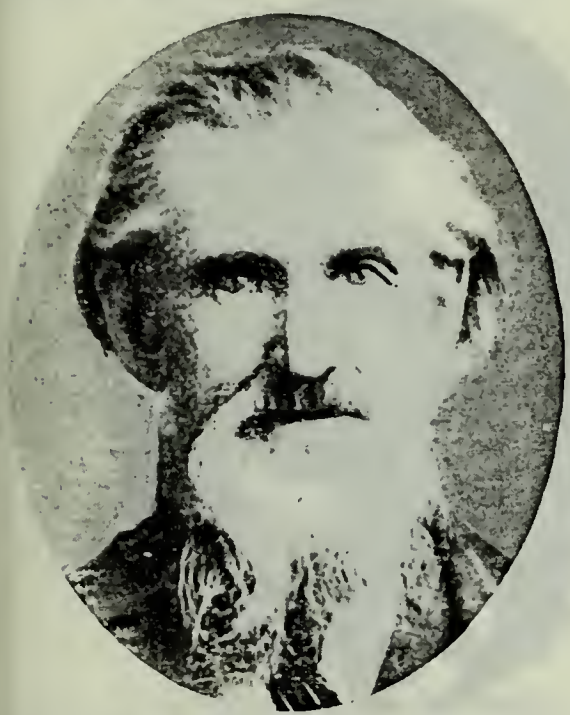

ALONZO KNIGHT
Born Oct. 14, 1830, Marlow, N. H. Came to Utah in 1850, Joseph Young Company. Teacher; Seventy; High Priest.

LARS LARSON
Born Jan. 11, 1825, Hadngar, Norway. Came to Utah in 1850. Seventy. Ward Teacher. Brick and Stonemason. Farmer.

LARS JAMES LARSON
Son of Lars Larson and Mary Adelphia Bellows. Born June 7, 1853, Mill Creek, Utah. High Priest. Bishop's Counselor; Sunday School Superintendent.

PRESTON LEWIS
Son of David Lewis and Duritha Trail. Born Nov. 15, 1838, Simpson County, Ky. Came to Utah in October, 1850. Missionary to "Dixie" and the "Muddy."

PRESTON KING LEWIS
Son of Preston Lewis and Virtue Ann Bowthorpe. Born Dec. 21, 1859, Big Cottonwood, Utah. Farmer and Stockraiser.

SINEY LEWIS
Son of David Lewis and Duritha Trail. Born Aug. 1, 1848, Council Bluffs, Iowa. Came to Utah in 1850. Sunday School Superintendent. Indian War Veteran.

WILLIAM SEELY LISH
Son of Joseph Lions Lish, who came to Utah in 1850, and Harriet Ann Trip. Born Nov. 9, 1824, Minisink, Orange Co., N. Y.

HUGH DOBBINS LISONBEE
Born May 30, 1830. Came to Utah in 1850.

JOHN LOVELL
Came to Utah in 1850.

HENRY LUNT
Born July 20, 1824, Miley Hall Farm, Eng. Came to Utah in October, 1850. Bishop of Cedar City. Mayor of Cedar City.

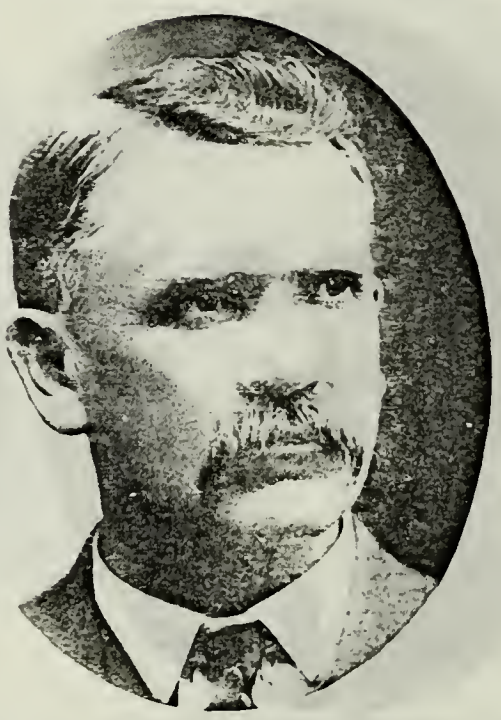

HENRY W. LUNT
Son of Henry Lunt and Mary Ann Wilson. Born Jan. 25, 1863, Cedar City, Utah. Bishop of Cedar City. Mayor and City Councilman. Senator.

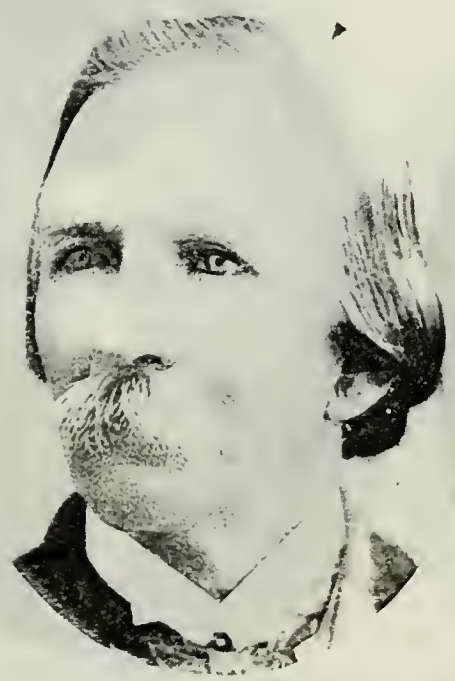

CHARLES OLIVER LUKE
Son of William Luke and Emma Perkins. Born Jan. 25, 1829, Manchester, Eng. High Priest.

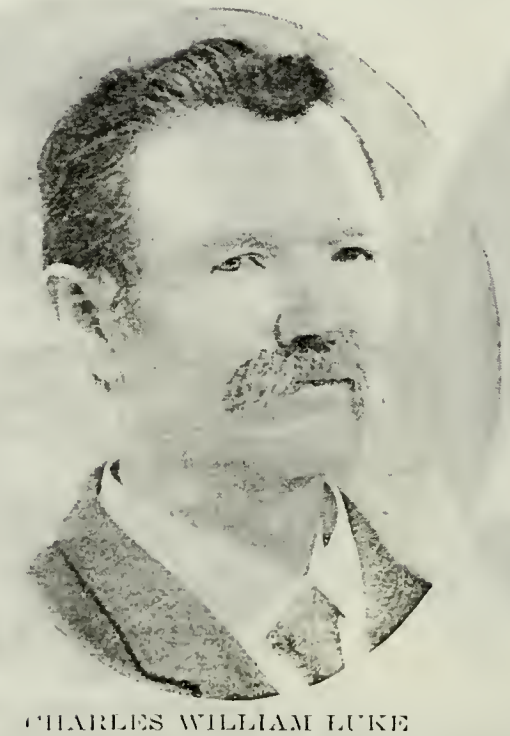

CHARLES WILLIAM LUKE
Son of Charles Oliver Luke and Ann Beaver. Born Dec. 25, 1847, Manti, Utah. Elder. Farmer.

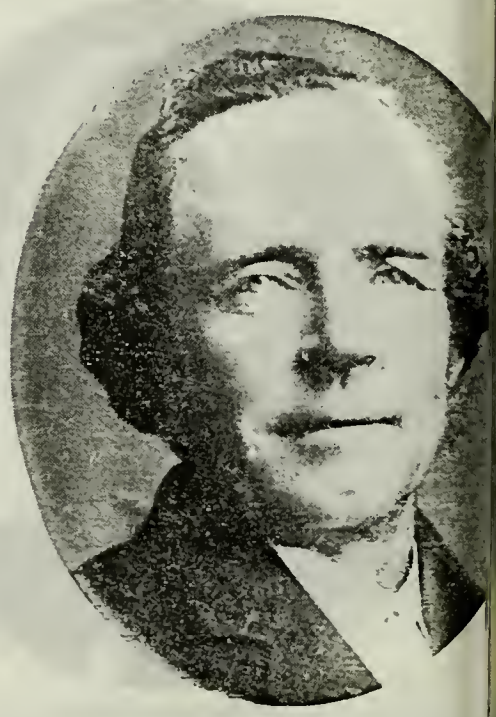

WILLIAM LUKE
Son of William Luke and Emma P Born Sept. 2, 1834, Manchester, shire, Eng. Mayor of Manti two Indian War Veteran.

HENRY LUKE
Son of William Luke and Emma Perkins. Born March 17, 1836. Came to Utah with Oxteam Company. Indian Interpreter. Farmer.

WILLIAM ANDREW LUKE
Son of Henry Luke and Harriet Luce. Born Jan. 29, 1860, Spanish Fork, Utah. Manager Luke's Hot Pots at Midway, Utah. Road Supervisor.

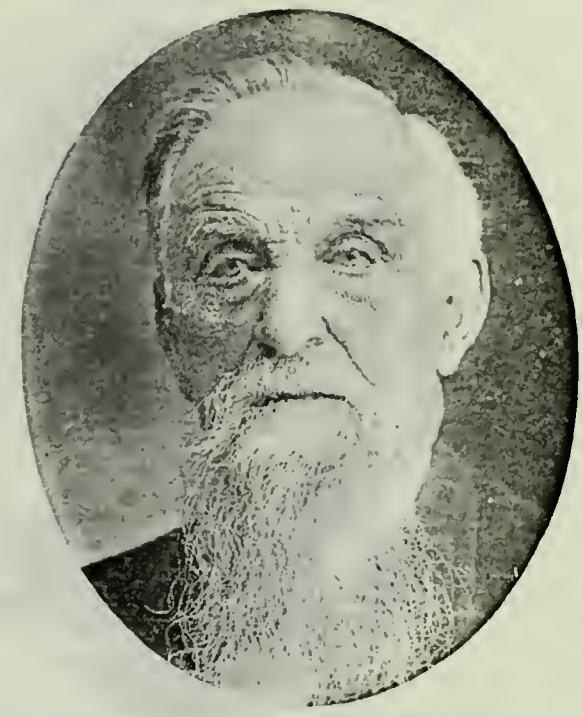

JAMES HENRY MARTINEAU
Born March 13, 1828, Amsterdam, N. Y. Came to Utah July 20, 1850, California Gold Seekers' Company. Bishop's Counselor. Surveyor.

LYMAN ROYAL MARTINEAU
Son of James Henry Martineau and Susan Julia Sherman. Born April 21, 1859, Parowan, Utah. Missionary to England 1879-81. Farmer and Stockraiser.

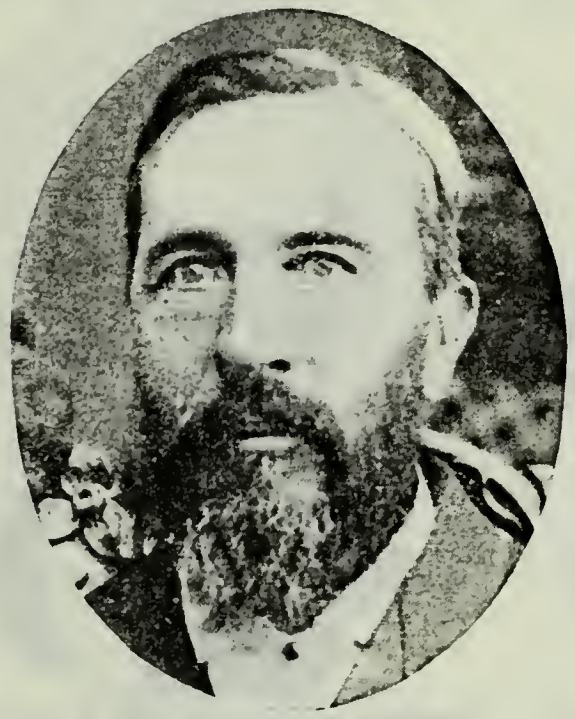

HORATIO HARRIS MERRILL
Son of Austin T. Merrill and Laura Wilder Harris. Born Jan. 3, 1834, Alden, Erie Co., N. Y. Came to Utah in 1850. Carpenter; Wheelwright.

JOSEPH HARRIS MERRILL
Son of Horatio Harris Merrill and Martha Mouritsen. Born March 10, 1868, Smithfield, Utah.

SAMUEL B. MERRILL
Born Jan. 4, 1812, Smithfield, N. Y. Came to Utah in 1850. Counselor to Bishop of Smithfield, Utah, several years; High Priest.

ORRIN J. MERRILL
Son of Samuel B. Merrill and Elizabeth Runyan. Born June 22, 1855, Mill Creek, Utah.

ORRIN PRESTON MERRILL
Son of Orrin J. Merrill and Elizabeth White. Born Aug. 5, 1876. Counselor to Bishop; Bishop; Sunday School Superintendent; President Y. M. M. I. A. Farmer.

PORTER WILLIAM MERRELL
Son of Hosea Merrell, who came to Utah in 1850, and Mary Saxton. Born Sept. 10, 1846, Garden City, Iowa. Sunday School Superintendent. Farmer; Freighter.

WILLIAM PORTER MERRELL
Son of Porter William Merrell and Harriett Amelia Badger Remmington. Born Aug. 30, 1869, Paradise, Utah. Bishop Bluebell Ward, Utah. Farmer.

SAMUEL MULLINER
Born Jan. 15, 1809, Haddington, Scotland. Came to Utah in 1850. Member Presidency of 12th Quorum Seventies. Leather Manufacturer.

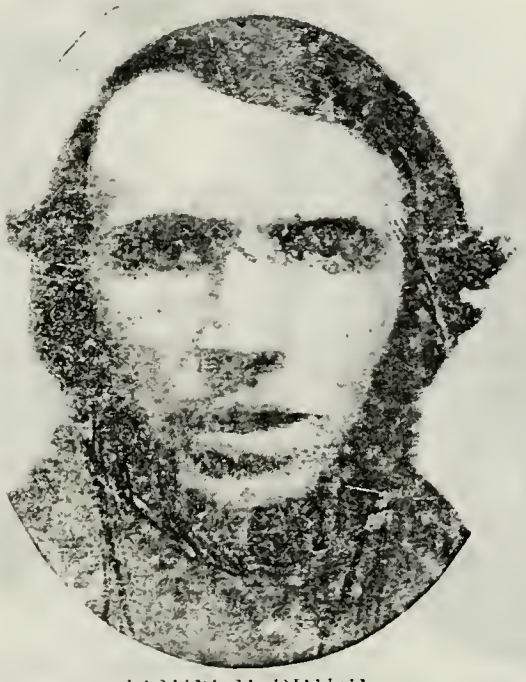

JAMES McBRIDE
Born May 15, 1818, in Ohio. Came to Utah in October, 1850. High Priest.

RUBEN McBRIDE
Relative of John S. McBride of Fillmore, Utah.

RUBEN A. McBRIDE
Relative of John S. McBride of Fillmore, Utah.

WASHINGTON PERRY McARTHUR
Born Dec. 24, 1821, Scrubgrass County, Pa. Came to Utah in 1850. High Priest; Bishop; Counselor to W. S. Seely. City Councilman. Farmer.

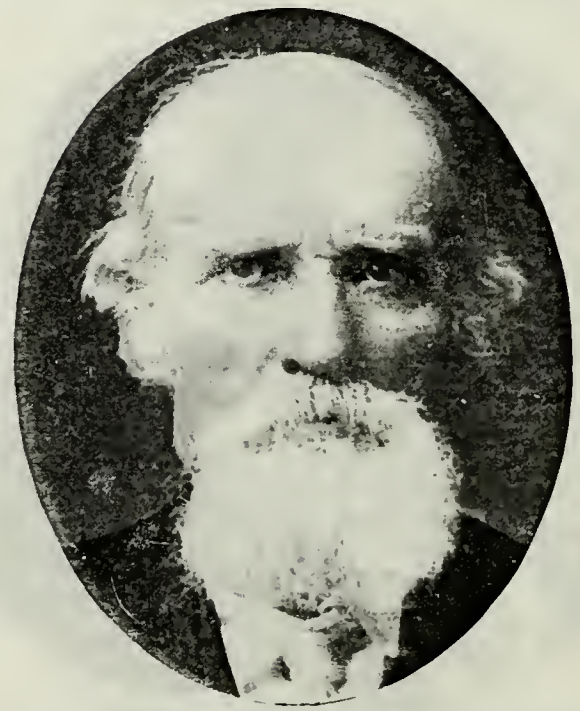

WILLIAM McDONALD
Born in 1805 in Ireland. Came to Utah Oct. 15, 1850, Oxteam Company. High Priest. Veteran Walker and Black Hawk Indian Wars.

WILLIAM McGREGOR
Born Oct. 4, 1842. Came to Utah in 1850.

JAMES STEPHEN McGREGOR
Son of William McGregor and Charilla Emily Browning. Born Oct. 14, 1880, Ogden, Utah. Seventy.

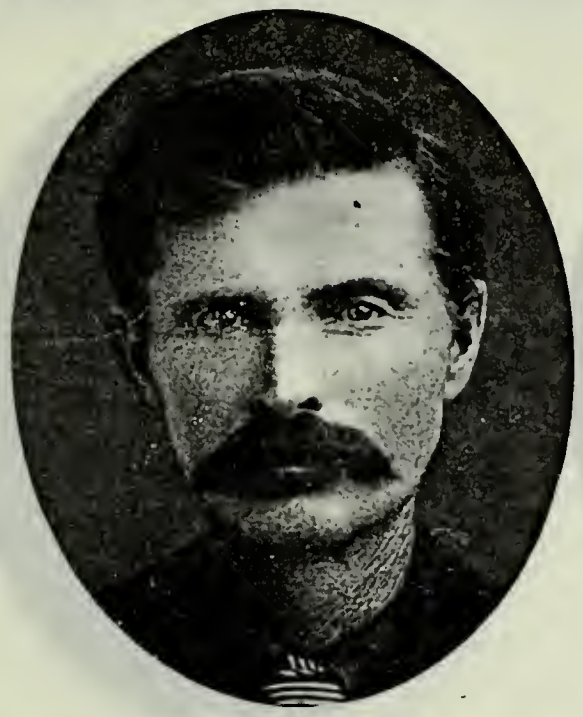

JAMES A. McKEE
Son of James McKee and Mary Tweed McMillan. Born Dec. 27, 1854, Palmyra, Utah. President Priest Quorum. Farmer.

JOHN NEEDHAM
Born April 1, 1819, Yorkshire, England. Came to Utah in 1850. Patriarch. Manager Clothing Department of Z. C. M. I.

J. S. OSTLER
Son of John C. Ostler, who came to Utah about 1850, and Mary Anne Ostler. Member State Board of Sheep Commissioners; Sheepman.

EZRA PARRISH
Born May 4, 1804, Brownsville, Jefferson Co., N. Y. Came to Utah in November, 1850. Assisted in building a Gristmill at Springville, Utah.

JESSE PEARSON
Born June 13, 1813, in Georgia. Came to Utah in 1850. Farmer.

DAVID PENROD
Born Jan. 9, 1815, Union County, Ill. Came to Utah in 1850.

DAVID NEPHI PENROD
Son of David Penrod and Temperance Keller. Born Oct. 24, 1850, Provo, Utah. Elder. Indian War Veteran. Farmer and Stockraiser.

STEPHEN PERRY
Born Aug. 12, 1792, in Vermont. Came to Utah in 1850. High Priest; Bishop's Counselor at Lynn, Utah. Farmer.

WILLIAM HOWARD PERRY
Son of Stephen Perry and Rhoby Edwards. Born Aug. 2, 1823, Essex County, N. Y. Farmer.

GEORGE WILLIAM PERRY
Son of William Howard Perry and Juliaette Stowell. Born April 3, 1866, Huntsville, Utah. Farmer.

SYLVESTER LYMAN PERRY
Son of Stephen Perry and Rhoby Edwards. Born Jan. 2, 1833, Lewis, N. Y. High Priest. Farmer.

WILLIAM HEBER PERRY
Son of Sylvester L. Perry and Nancy Shaffer. Born June 30, 1862, Slaterville, Utah. Elder. Farmer.

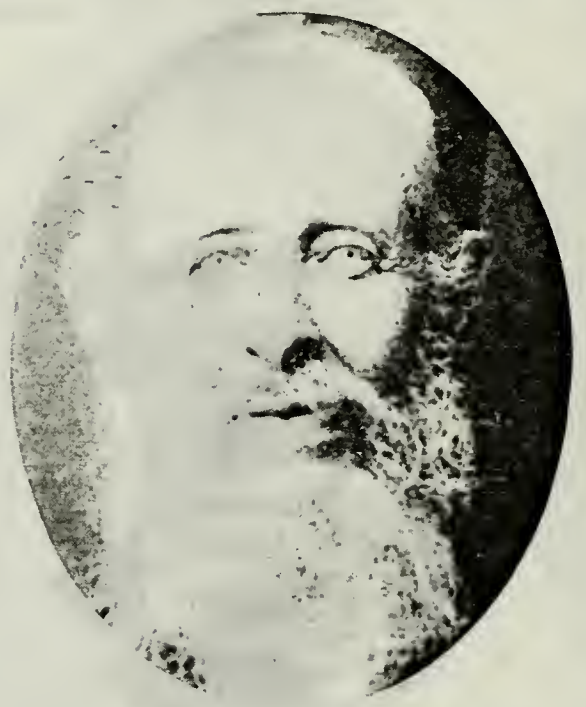

STEPHEN WASHINGTON PERRY
Pioneer to Weber County, Utah. Ogden, Utah.

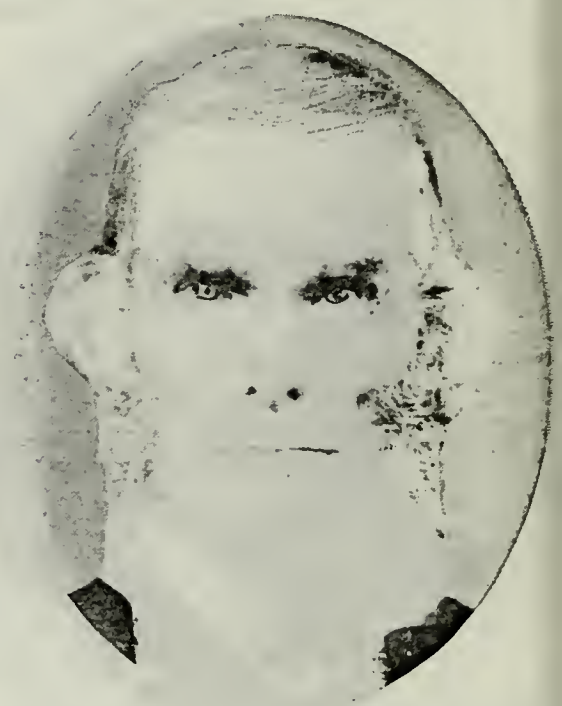

JARED PORTER
Born March 23, 1812, Danby, Rutland Co., Vt. Came to Utah in 1850. Bishop's Counselor; Patriarch. Shoemaker

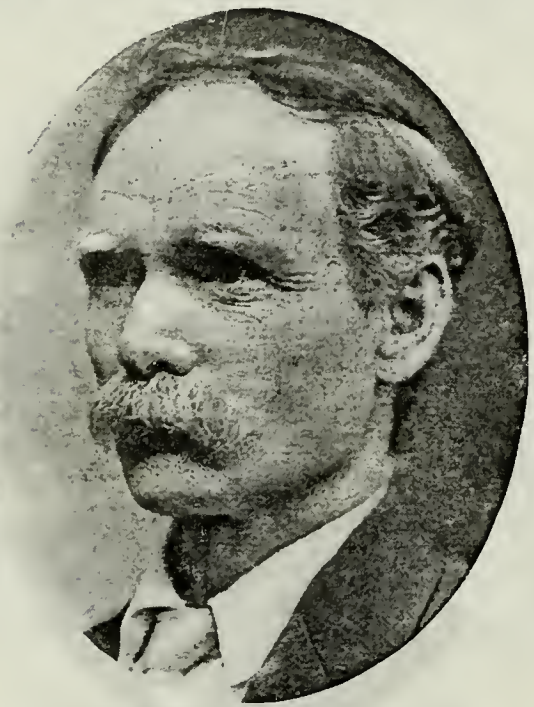

BENJAMIN PREECE PORTER
Son of Jared Porter and Harriet Preece. Born July 31, 1857, South Cottonwood, Utah. High Priest; Sunday School Superintendent; Ward Teacher.

JARED RILEY PORTER
Son of Jared Porter and Cornelia Staker. Born Oct. 8, 1848, Pottawattamie County, Iowa.

JOHN WALTON PRICE
Father of Brigham F. Price, Bishop Mill Creek Ward, Murray, Utah.

JEROME NAPOLEON REMINGTON
Born Feb. 27, 1819, in New York. Came to Utah in 1850. Took part in Echo Canyon trouble. Seventy.

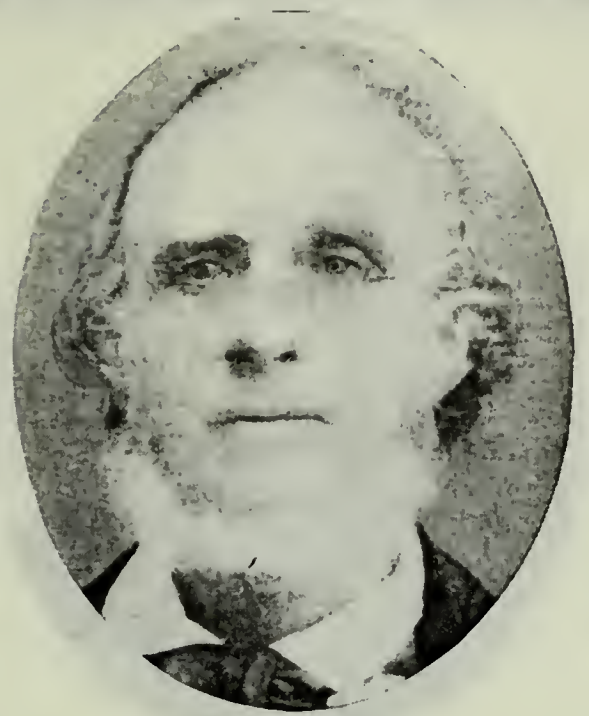

LEVI ROBERTS
Born Feb. 26, 1815, Deerhurst, Gloucestershire, Eng. Came to Utah in 1850, Capt. Pearson Independent Company. Member Mormon Battalion.

HENRY ROBERTS
Son of Levi Roberts and Harriet Ann Hefford. Born June 16, 1836, Deerhurst, Eng. Came to Utah with father. Indian War Veteran. Freighter.

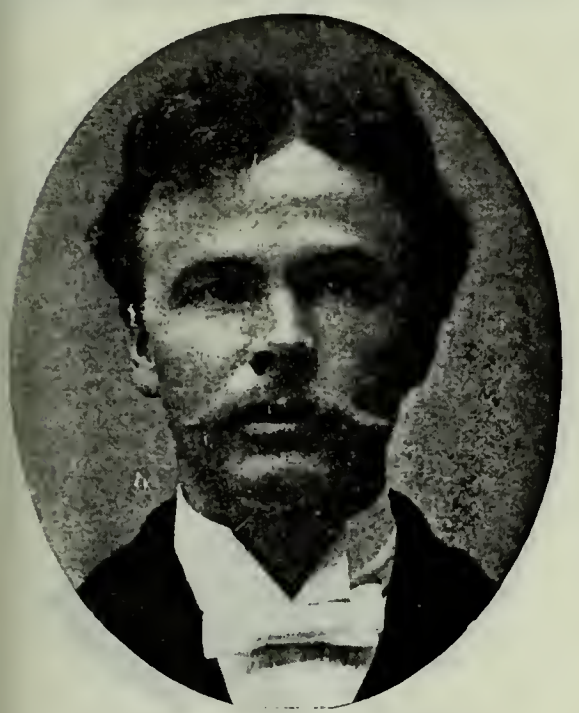

WALTON ANTHONY ROBERTS
Son of Henry Roberts and Mary Ellen Wardrop. Born March 17, 1873, Kaysville, Utah. Counselor in Bishopric of Frankburg Ward, Alta, Canada.

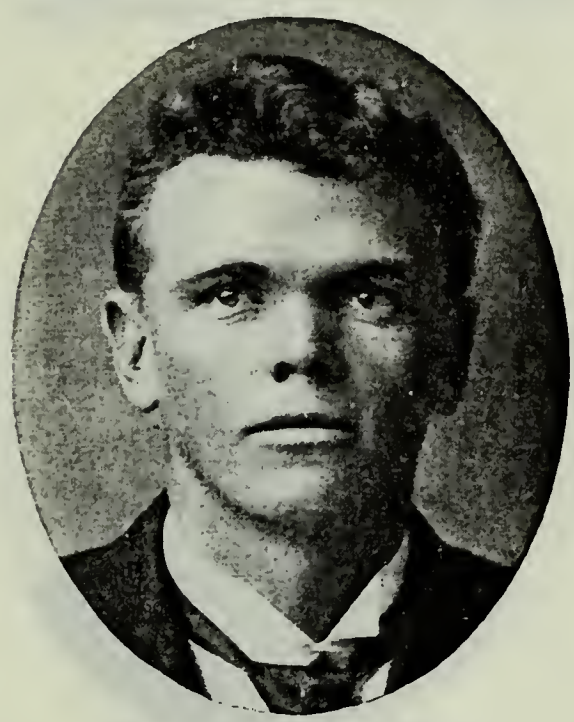

MARK OWEN ROBERTS
Son of Henry Roberts and Mary Ellen Wardrop. Born Oct. 27, 1874.

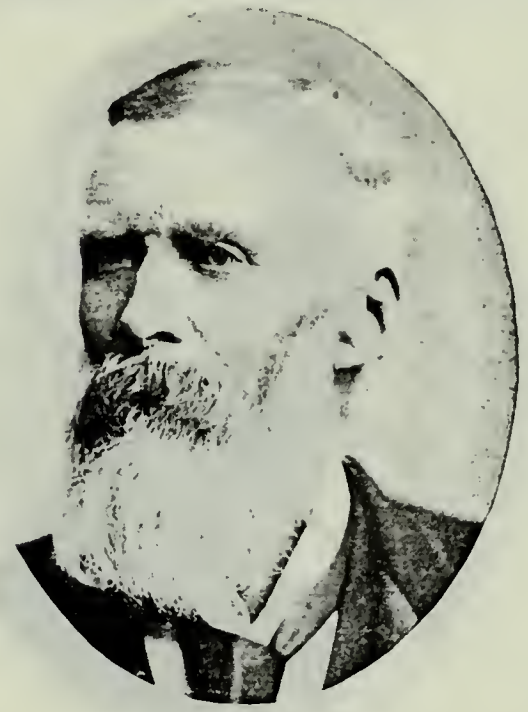

JAMES ROBERTSON
Born Sept. 22, 1827, Faulds, Glenisla, Forfar, Scotland. Came to Utah 1850. High Priest. Bishop's Counselor.

PETER ROBISON
Born April 27, 1817, in Pennsylvania. Came to Utah about 1850. Presiding Elder of Petersburg Branch of Millard Stake.

JOSEPH V. ROBISON
Fillmore, Utah.

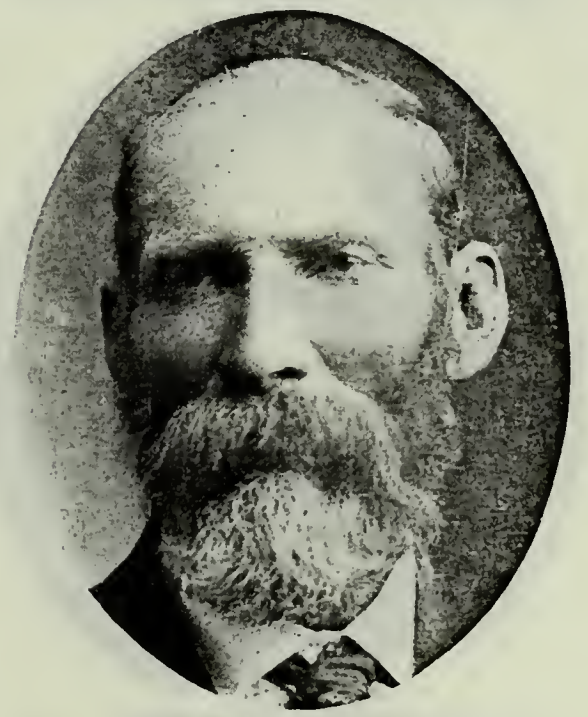

JOSEPH MILLARD ROBISON
Son of Peter Robison and Selina Chaffee. Born March 29, 1852, Fillmore, Utah. Bishop's Counselor.

WESLEY ROSE
Came to Utah in 1850.

ARA WILLIAM SABIN
Born Aug. 4, 1822. Came to Utah in September, 1850, Philo Dibble Company.

ADAM SHARP
Born Oct. 18, ——, in Scotland. Came to Utah Dec. 18, 1850. Elder. Cattleman. Lived at Salt Lake City.

JOHN A. SHARP
Son of Adam Sharp and Elizabeth Cook. Born June 27, 1850, South Platte, Neb. Came to Utah Dec. 18, 1850. Seventy. Cattleman and Sheepraiser.

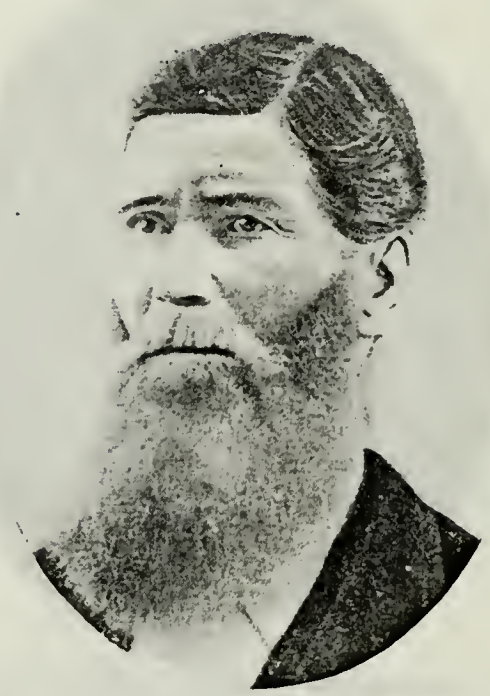

PETER SHIRTS
Born Aug. 6, 1800, in Pennsylvania. Came to Utah Aug. 1, 1850, Oxteam Company. One of the leaders of the Nauvoo Legion. Agriculturist.

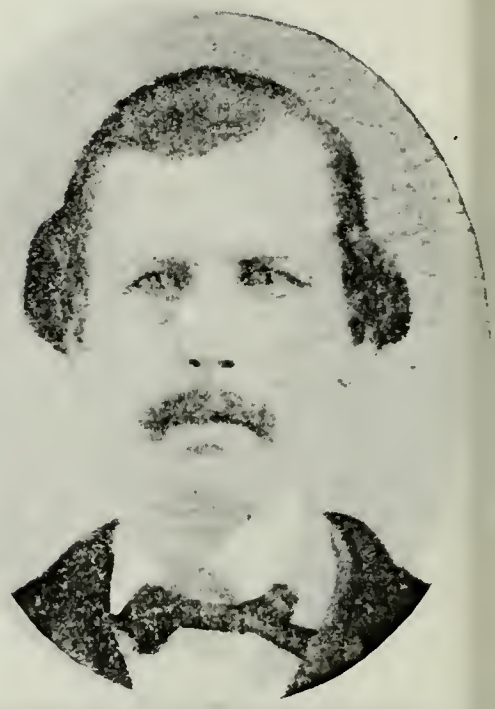

JOSEPH M. SIMMONS
Father of the wife of Oliver Hodgson of Salt Lake City. Came to Utah 1850.

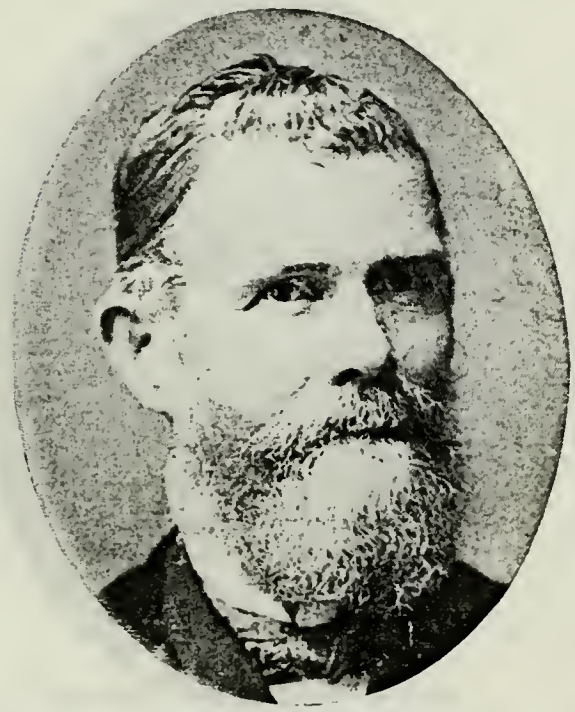

THOMAS SLEIGHT
Born Sept. 25, 1833, Swineshead, Lincolnshire, Eng. Came to Utah in 1860, Capt. Walling Company. Lieutenant, Captain Cavalry in Nauvoo Legion.

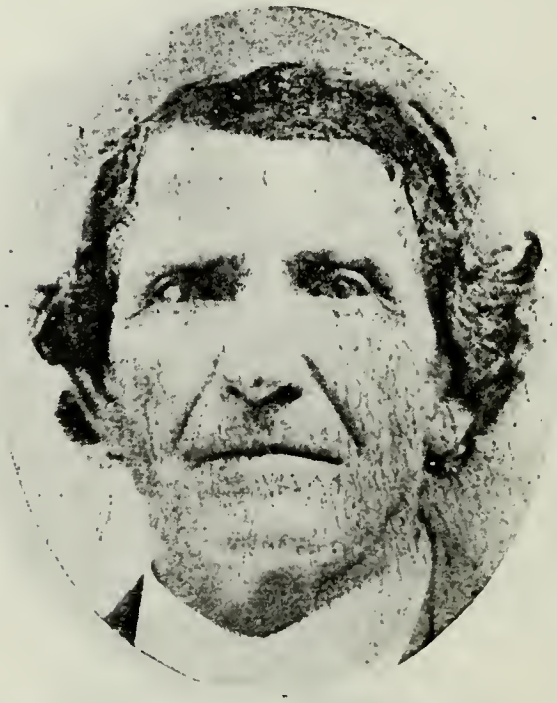

WARREN SMITH
Born in Tennessee. Came to Utah in September, 1850, Warren Smith Company.

BENJAMIN MARK SMITH
Son of Warren Smith and Lydia Alexander. Born in 1834 at Nashville, Ten. Came to Utah, Warren Smith Company.

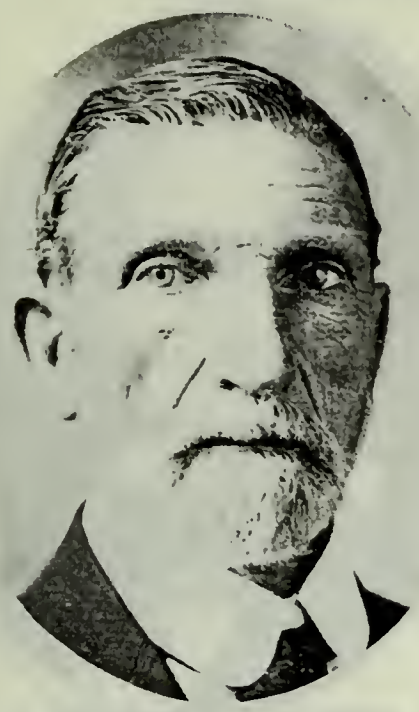

WARREN BARNES SMITH
Son of Warren Smith and Amanda Barnes. Born Dec. 20, 1844, Nauvoo, Hancock Co., Ill. Came to Utah in September, 1850. Bishop and High Councilor.

WILLIAM SMITH
Born Sept. 3, 1831, Gibson County, Tenn. Came to Utah 1850, Captain Bennett Company. Indian Interpreter. Farmer and Blacksmith.

JOHN SNYDER
Born Feb. 11, 1800, New Brunswick, Nova Scotia. Came to Utah in 1850, Lorin W. Babbitt Company. High Priest.

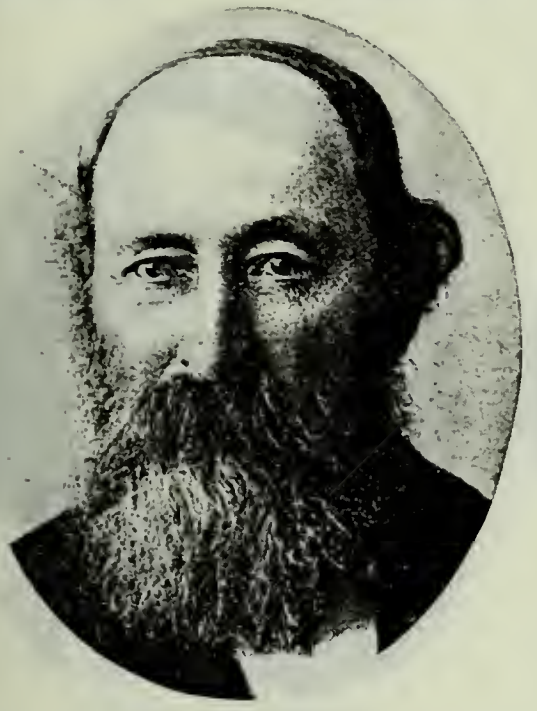

JOHN SNYDER, JR.
Son of John Snyder and Mary Heron. Born May 2, 1828, Toronto, Canada. Came to Utah in 1851.

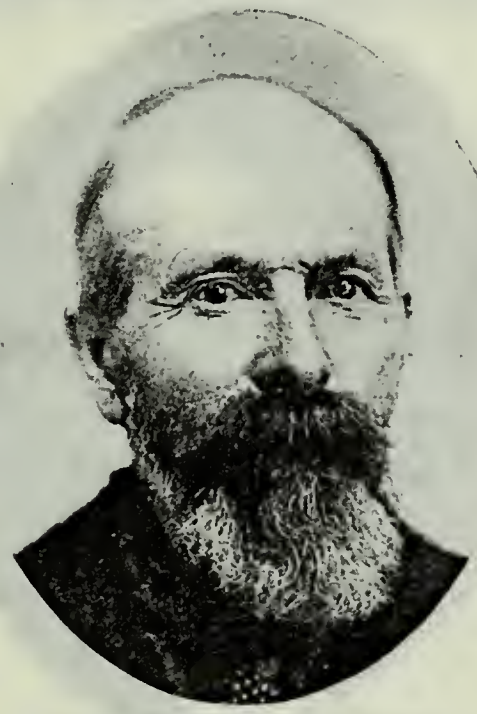

WILLIAM NELSON SPAFFORD
Born Jan. 23, 1827, in Canada. Came to Utah in 1850. Settled at Springville. Moved to Annabella, Sevier Co. Mexican War Veteran.

WILLIAM N. SPAFFORD
Son of William Nelson Spafford and Emma M. Johnson. Born May 26, 1859, Springville, Utah. Bishop's Counselor. Game Warden.

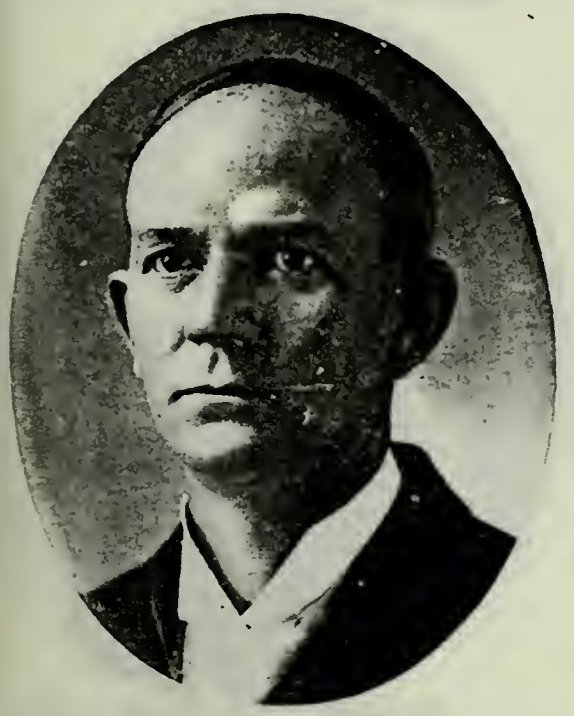

WILLIS K. SPAFFORD
Son of William Nelson Spafford and Emma M. Johnson. Born Springville, Utah, May 17, 1866. Bishop's Counselor. Coal Dealer.

HENRY B. STEVENS
Came to Utah in 1850. High Priest. Farmer and Peddler.

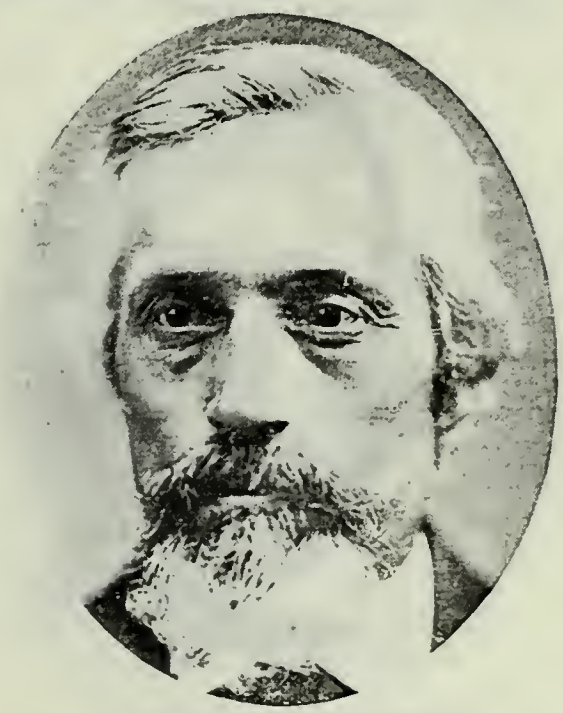

ENSIGN ISRAEL STOCKING
Born Sept. 6, 1837, Springfield, Mass. Came to Utah in 1850. High Priest.

JEREMIAH STOCKING
Son of Ensign Israel Stocking and Elizabeth Ellen Arnold.

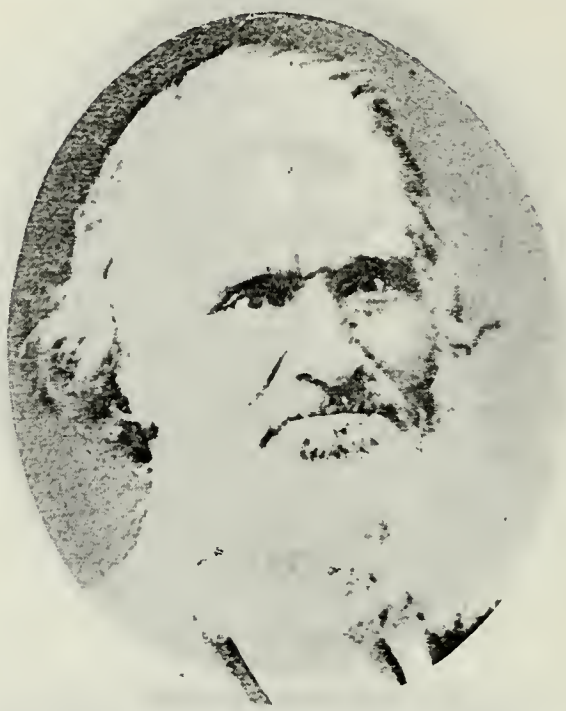

OTIS LYSANDER TERRY
Son of Otis Terry and Syntha Ruggles. Born March 12, 1818, Worcester, Mass. Came to Utah in October, 1850. High Priest; President Y. M. M. I. A. Farmer.

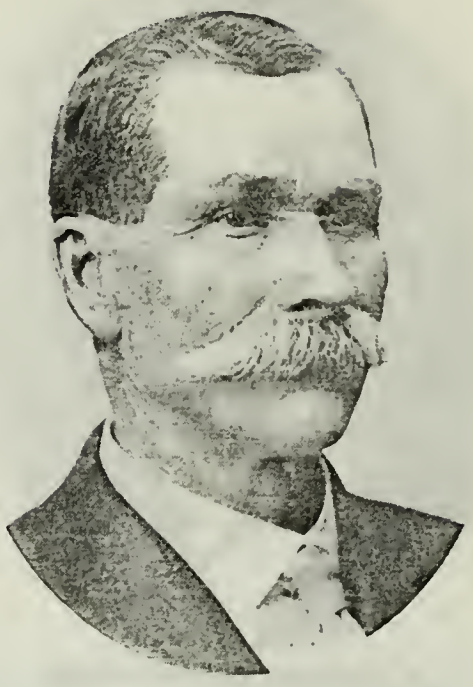

OTIS LYSANDER TERRY, JR.
Born Jan. 6, 1852, Mill Creek, Salt Lake Co., Utah. Bishop Timpanogos Ward, Utah Stake.

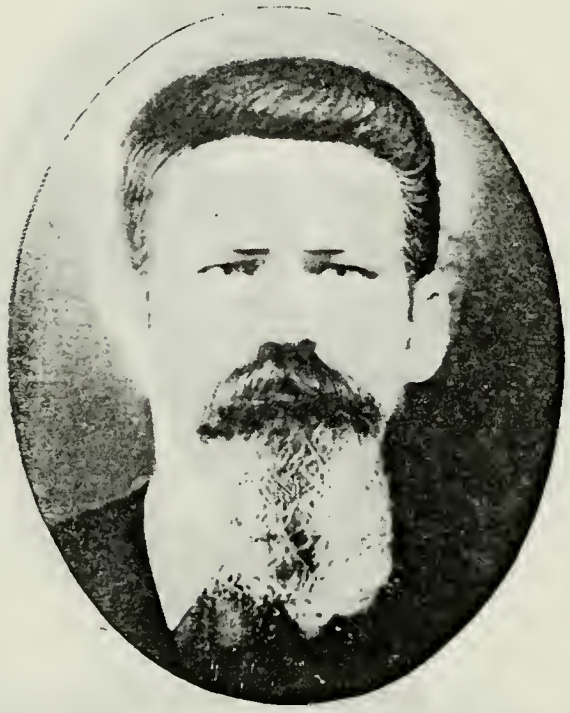

WILLIAM A. TAYLOR
Born May, 15, 1850, Kanesville, Iowa. Came to Utah Sept. 5, 1850, Capt. Hawkins Company. First Bishop of Farr West; Missionary. Farmer.

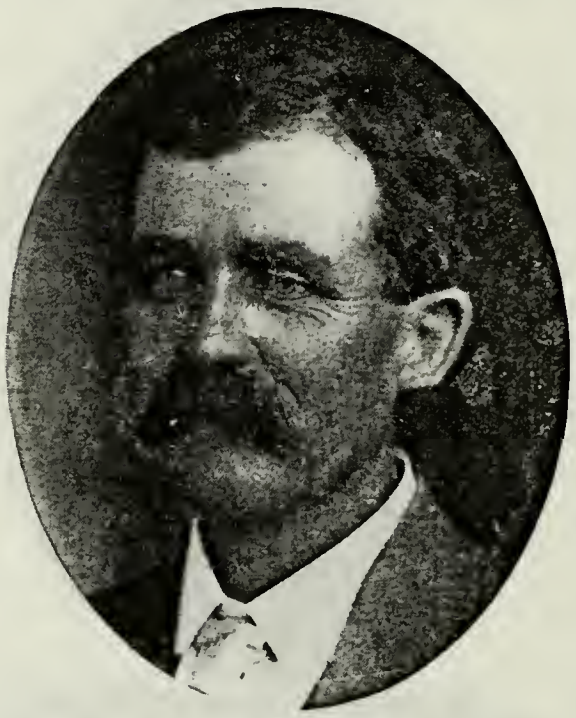

WILLIAM ANDREW TAYLOR
Son of William Andrew Taylor and Philomela Lake. Born July 12, 1870, Harrisville, Utah. High Councilor; Seventy. Justice of Peace. Farmer.

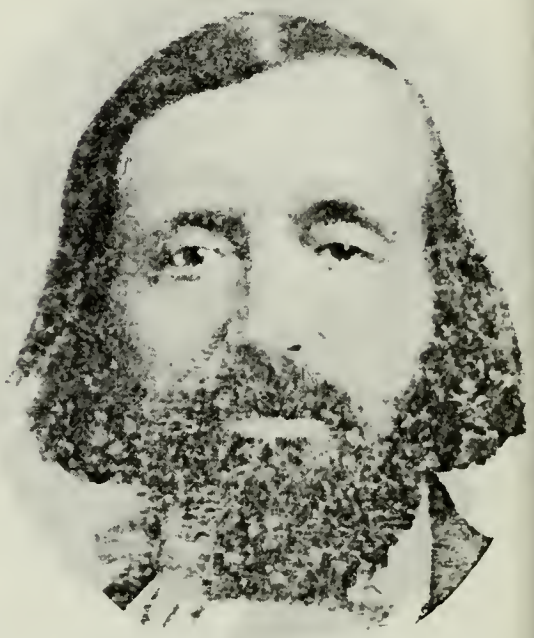

ELANSON TUTTLE
Born Sept. 18, 1807, Matilda Township Upper Canada. Came to Utah in Fall o 1850. Block Teacher; Member Mormo Battalion. Sawmiller.

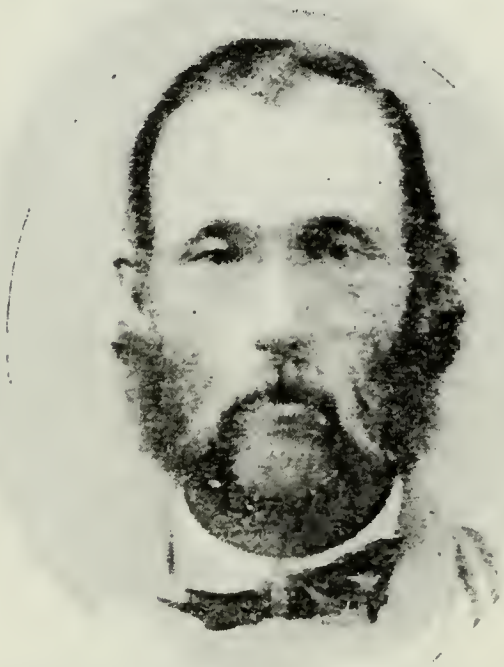

PETER VAN ORDEN
Born Jan. 27, 1830, Cayuga County, N. Y. Came to Utah in 1850. Member of Nauvoo Legion; worked on Nauvoo Temple; assisted in bringing immigrants to Utah.

CHARLES L. VAN ORDEN
Son of Everett C. Van Orden and Elizabeth Harris. Born May 30, 1880, Lewiston, Utah. Farmer.

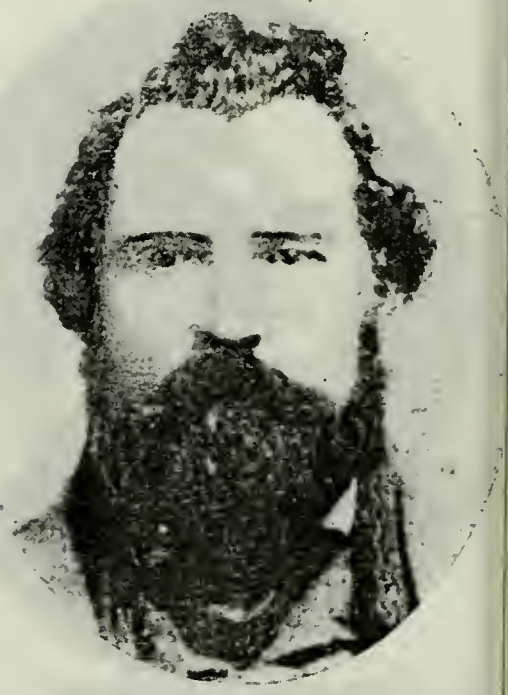

WILLIAM MADISON WALL
Born Sept. 30, 1821, in North Carolir Came to Utah in September, 1850. Bish Legislator. Sheriff. Seventy. Missiona

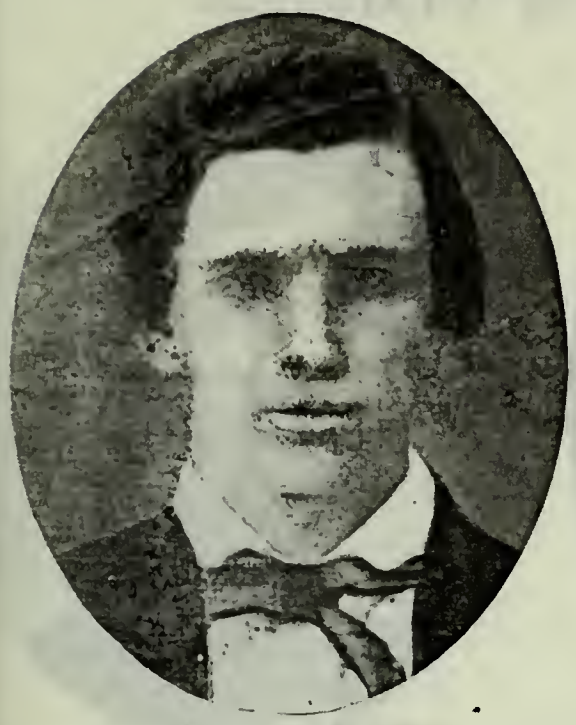

HIRAM ABIFF WATSON
Born Aug. 22, 1828, at New York. Came to Utah in 1850, company enroute to California. Carpenter.

HIRAM ABIFF WATSON, JR.
Son of Hiram Abiff Watson and Rebecca Hendricks. Born April 8, 1853, at Salt Lake City. Lives at Smithfield, Cache County, Utah.

HUGH WATSON
Son of Robert Watson and Mary Cowan. High Priest.

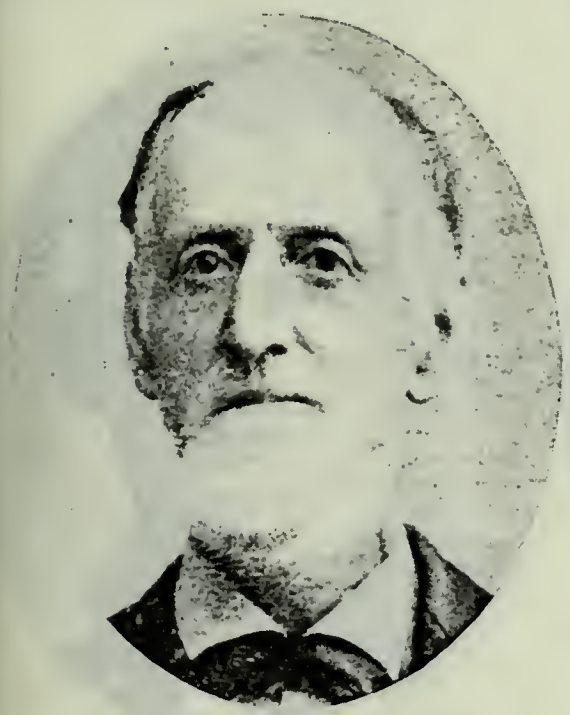

JESSE WEST
Born March 30, 1827. Came to Utah in 1850. Bishop's Counselor, 6th Ward, 40 years. Indian War Veteran. Builder and Contractor.

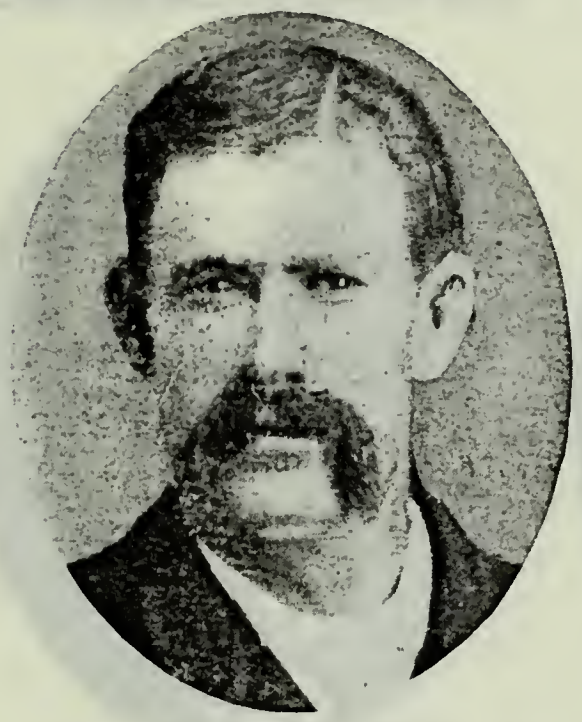

JESSE WEST, JR.
Son of Jesse West and Isabella Windley. Born Feb. 20, 1854, Salt Lake City. Contractor and Builder.

CARL HENRY WEST
Son of Jesse West, Jr., and Catherine Alice Johnson. Born April 18, 1881, Hyde Park, Utah. President Deacons Quorum. Printer and Farmer.

ALEXANDER WILKINS
Relative of John A. Wilkins of Provo, Utah.

JOHN GANSWORTH WILKINS
Born 1800 in Saratoga County, N. Y. Came to Utah 1850, Captain Cooley Company. First Supervisor Provo City. High Priest. Farmer and Stockraiser.

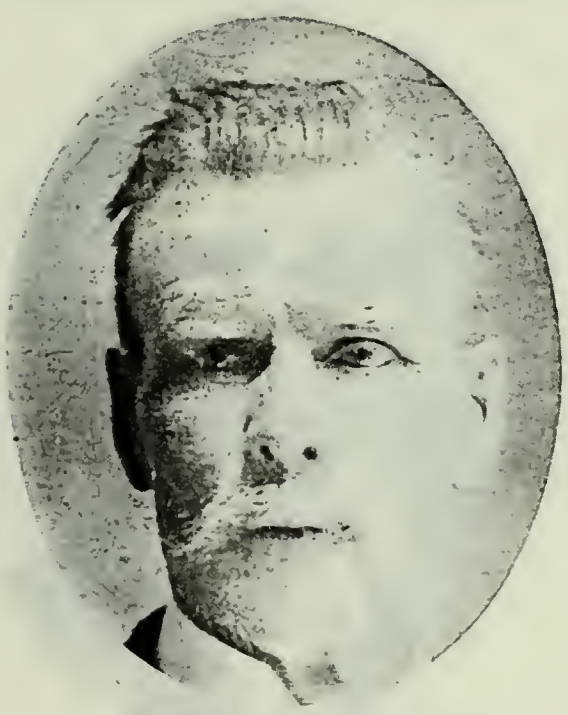

JOHN AUSTIN WILKINS
Son of John Gansworth Wilkins and Nancy Kennedy. Born May 24, 1850, in Illinois. Came to Utah 1851. Watermaster, Road Supervisor, Provo, Utah.

OSCAR WILKINS
Son of John G. Wilkins, who came to Utah in 1850, and Nancy Kennedy. Born May 7, 1845. High Priest. Miner.

GEO. E. WILKINS
Son of Oscar Wilkins and Elizabeth Durrah. Born Nov. 1, 1876, Peoa, Utah. Bishop 2nd Ward at Vernal, Utah. Farmer.

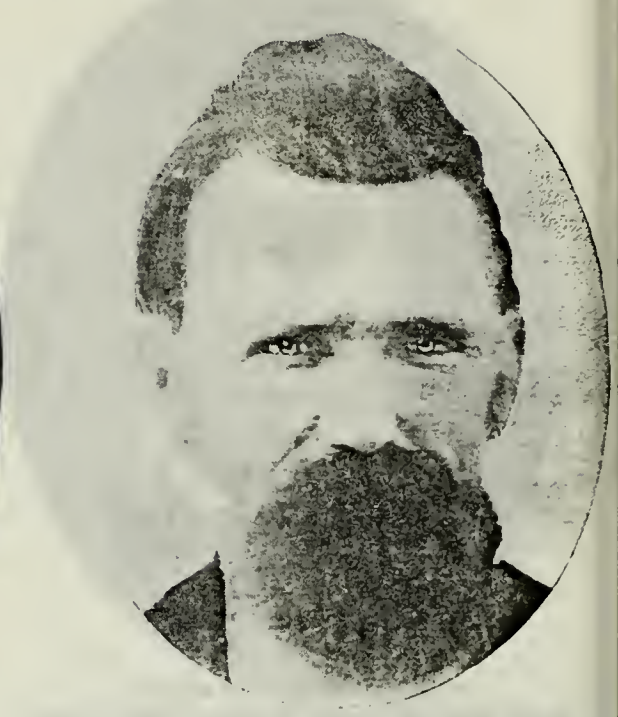

DAVID WILSON
Father of the wife of John T. Ballantyne of Riverdale, Utah. Came to Utah 1850.

JAMES WILLIAMSON
Born Dec. 19, 1804, Bufford, Lancashire, Eng. Came to Utah in 1850.

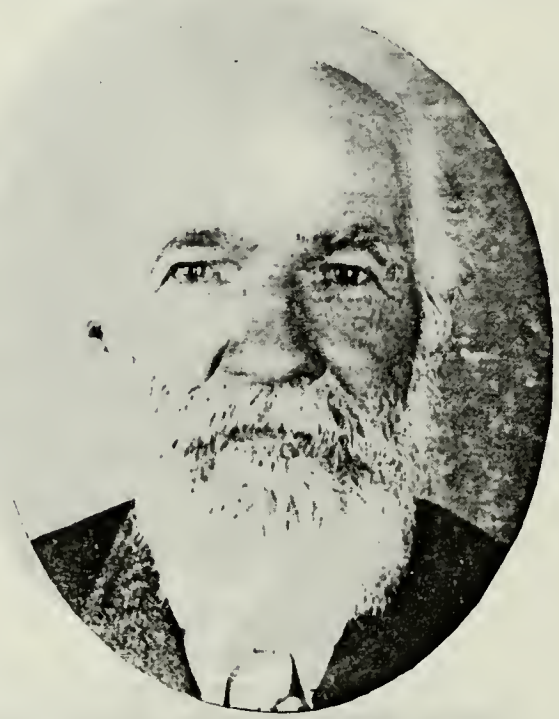

DENNIS GEORGE WINN
Born Aug. 8, 1831, Lincolnshire, Eng. Came to Utah in 1853. Miller.

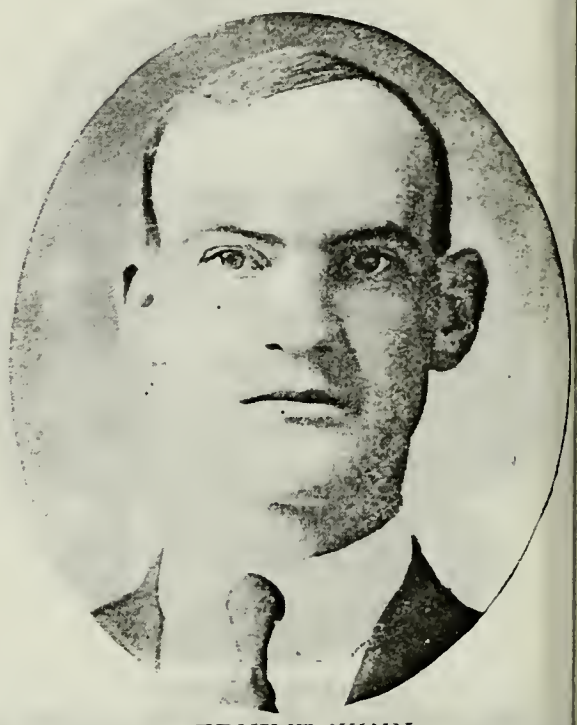

ERNEST WINN
Son of Dennis George Winn and Alice Cunliffe. Born Aug. 6, 1877, Bountiful Utah. High Priest. Merchant.

THOMAS G. WINN
Born Dec. 20, 1829, Blakely, Luzerne Co., Pa. Came to Utah in 1850. Missionary. Captain of Minutemen of Northen Cache County. City Marshal.

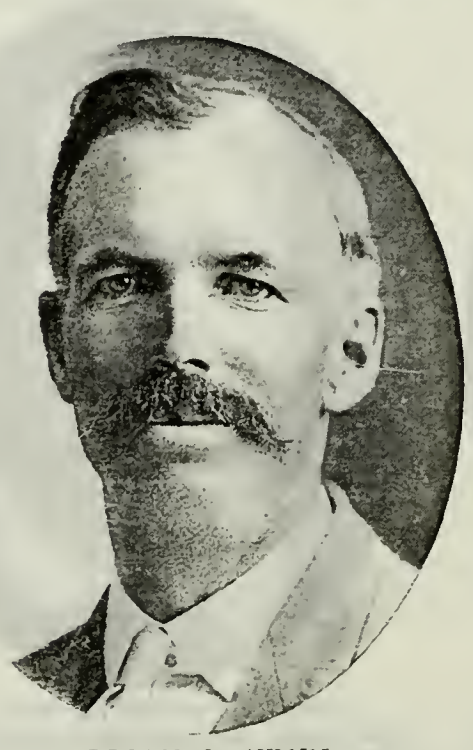

WILLIAM L. WINN
Son of Thomas G. Winn and Elizabeth Nelson. Born Oct. 13, 1866, Smithfield, Utah. Missionary; Bishop of Smithfield. 2nd Ward; City Marshal.

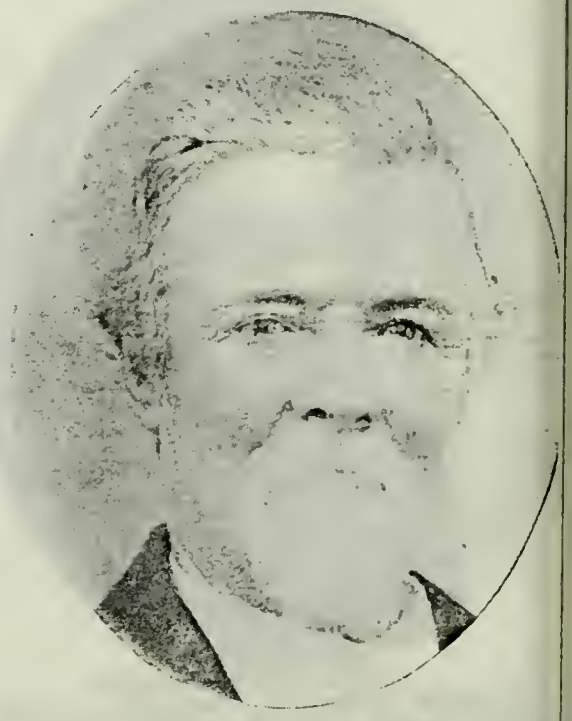

SAMUEL WORTHEN
Born Dec. 21, 1825, Northwick, Cheshire Eng. Came to Utah in 1850. Stone and Brick Mason.

JOSEPH WRIGLEY
Born Feb. 24, 1841, Manchester, Eng. Came to Utah in 1850, St. Louis Company. High Priest.

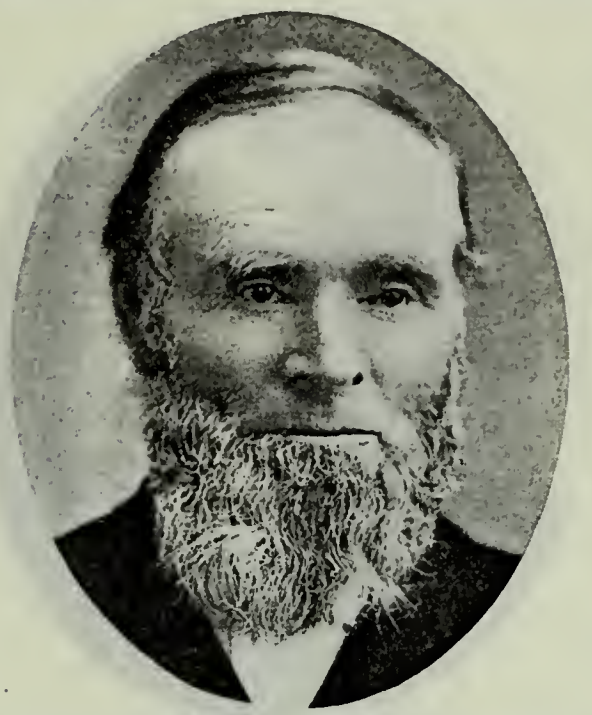

JAMES CRAWFORD
Born Feb. 8, 1827, Lanarkshire, Scotland. Came to Utah Sept. 9, 1851, Abraham Day Company. Bishop's Counselor. Indian War Veteran.

JEDEDIAH GRANT CRAWFORD
Son of James Crawford and Catherine Thompson. Born March 2, 1857, Kaysville, Utah. Director Manti Publishing Company.

JOHN ELLIS MAXFIELD
Born March 21, 1801, Hull, Yorkshire, Eng. Came to Utah Sept. 9, 1851, Abraham Day Company. Worked on Salt Lake Temple. High Priest.

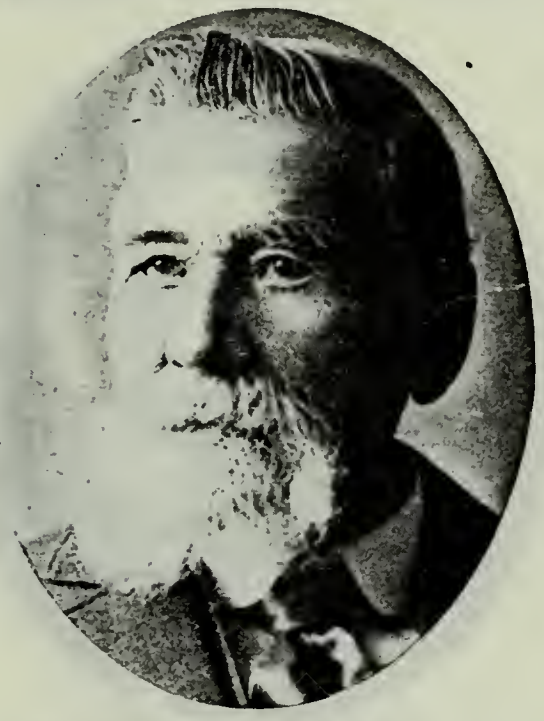

ELIJAH H. MAXFIELD
Son of John Ellis Maxfield and Sarah Elizabeth Baker. Born Nov. 5, 1832, Prince Edward Island, Canada. Took part in Civil War. High Priest.

SHEPHERD GLAZIER
Born Sept. 9, 1793, Holland, Worcester Co., Mass. Came to Utah in October, 1851, James Allred Company. High Priest; Bishop's Counselor.

CHARLES D. GLAZIER
Son of Shepherd Glazier and Rosetta Dean. Born Sept. 26, 1842, in Hancock County, Ill. Came to Utah in October, 1851. High Priest; Missionary.

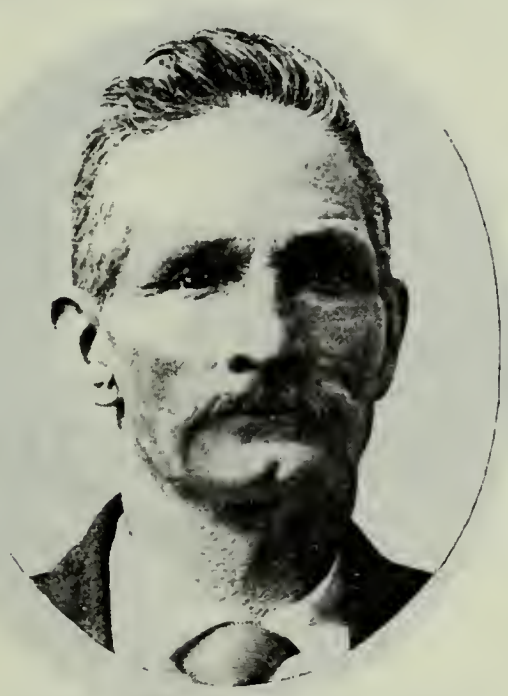

LOREN S. GLAZIER
Son of Shepherd Glazier and Rosetta Dean. Born Dec. 26, 1845, Nauvoo, Ill. Came to Utah Oct. 8, 1851. High Priest. City Councilman.

JAMES FIELD
Born Feb. 17, 1830, Rosbury, Eng. Came to Utah Oct. 6, 1851, Alfred Cardon Company. Bishop's Counselor.

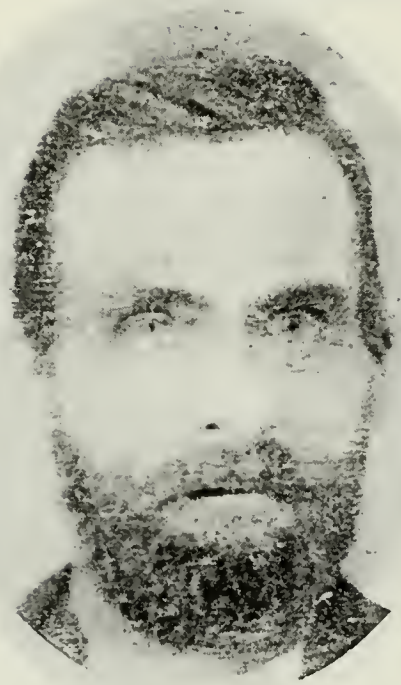

THOMAS HALL
Born at London, Eng. Came to Utah 1851. Alfred Cardon Company. Elder. Policeman at Salt Lake City. Farmer and Fruit Grower.

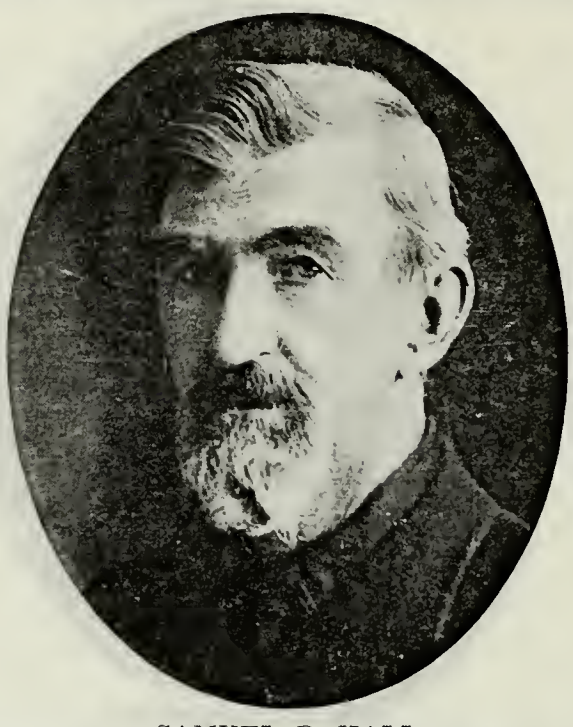

SAMUEL P. HALL
Son of Thomas Hall and Ann Hughes. Born March 17, 1841, Liverpool, Eng. Farmer.

WILLIAM CRITCHLOW
Born July 8, 1809, Tarantum, Pa. Came to Utah Sept. 24, 1851. School Teacher, Ogden, Utah.

BENJAMIN C. CRITCHLOW
Son of William Critchlow and Harriett Hawkins. Born Dec. 20, 1835, Leechburg, Armstrong Co., Pa. Bishop 1st Ward, Ogden, Utah.

BENJAMIN P. CRITCHLOW
Son of Benjamin C. Critchlow and Martha Ann Garner. Born Nov. 5, 1861, Ogden, Utah. High Priest. Manager Ogden Branch Con. Wagon & Machine Company.

FREDERICK B. CRITCHLOW
Son of Benjamin P. Critchlow and Georgiana Fellows. Born Jan. 11, 1847.

JOHN Q. CRITCHLOW
Son of William F. Critchlow. Organizer Utah Implement Company. Utah Delegate to the Panama-Pacific Exposition.

WILLIAM J. CRITCHLOW
Son of William F. Critchlow. Ogden, Utah. Real Estate.

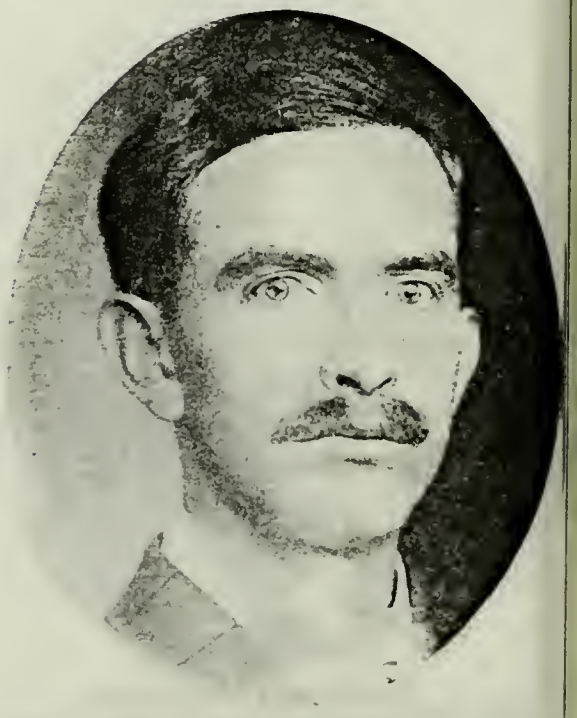

JOHN FULLER CRITCHLOW
Son of William F. Critchlow. Peace Office and Railroad Man.

BERNARD SNOW
Son of Gary and Edna Snow. Came to Utah 1851, Oxteam Company. Relative of John Dastrup, Sigurd, Utah.

HENRY L. MARBLE
Born June 2, 1836, Geauga County, Ohio. Came to Utah in October, 1849, Reddick N. Allred Company. Merchant; Farmer. Stockraiser.

DANIEL B. MARBLE
Born July 20, 1868, Brigham City, Utah. Bishop, Deweyville, Utah. School Trustee; Constable.

DIMON McFERSON
Born June 15, 1809, Newport, N. H. Came to Utah in 1855, Isaac Allred Company. Justice of the Peace and Member City Council.

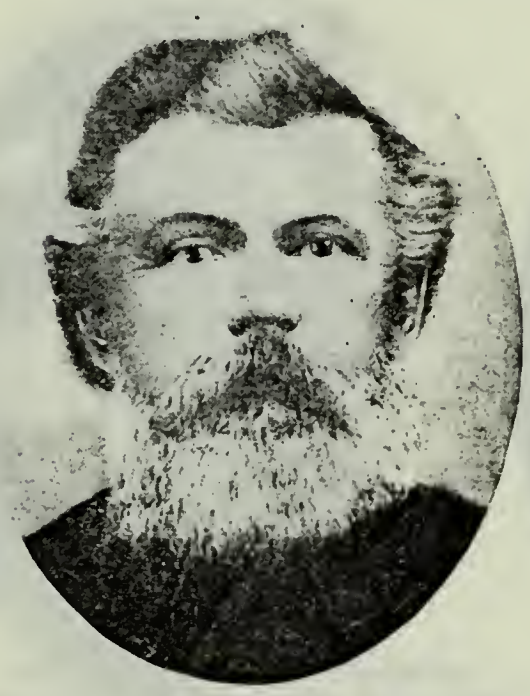

ALONZO D. RHODES
Born Sept. 2, 1824, Trumbull County, Ohio. Came to Utah in September, 1851, James Allred Company. Indian War Vet.

BENJAMIN WALDRON
Born March 29, 1795, Bellbroughton, Eng. Came to Utah in 1852. Missionary to Eastern States. Shoemaker; Farmer.

GILLISPIE WALTER WALDRON
Son of Benjamin Waldron and Sally Lachain. Born Aug. 15, 1836, Castile, Wyming Co., N. Y. Came to Utah in 1851. James Allred Company.

JOSEPH THEODORE WALDRON
Son of Gillispie Walter Waldron and Ann Dewhurst. Born Sept. 10, 1859, Centerville, Utah. President of the 25th Quorum Seventies.

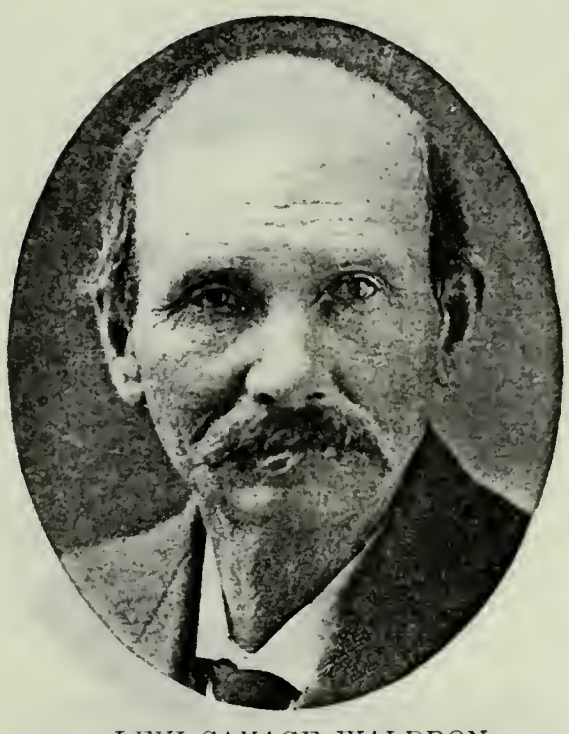

LEVI SAVAGE WALDRON
Son of Benjamin Waldron and Emiline Savage. Born July 7, 1850, Pottawattamie, Iowa. Farmer and Stockraiser.

ALFRED CARDON
Born Feb. 28, 1817, Liverpool, Eng. Came to Utah Oct. 5, 1851, own company. Bishop. Brickmason; Farmer.

EDWIN PARKER CARDON
Son of Alfred Cardon and Emma Parker. Born Oct. 7, 1841, Burslen, Staffordshire, Eng. Patriarch. Farmer.

JOHN CARDON
Father of the wife of William D. Shaw. Came to Utah in 1853.

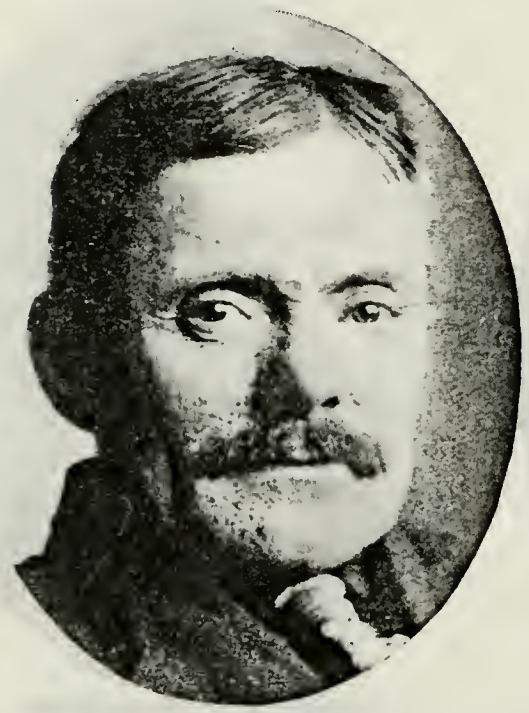

JOHN DAVID CARDON
Ogden, Utah.

J. R. CARDON
Ogden, Utah.

JOHN SAMPSON HACKING
Born Sept. 16, 1835, Preston, Eng. Came to Utah in 1851, Capt. Cardon Company. Blacksmith; Farmer.

JAMES HACKING
Son of John S. Hacking and Jane Clark. Born Dec. 23, 1856, Cedar Fort, Utah. Member Alpine Stake Presidency.

JOHN SAMPSON HACKING, JR.
Son of John Sampson Hacking and Jane Clark. Born June 23, 1867.

JOSEPH P. HACKING
Son of John S. Hacking and Jane Clark. Born Feb. 5, 1874, Cedar Fort, Utah. Member Bishopric Maesar Ward.

JOSEPH SMITH HALL
Son of Thomas Hall and Ann Hughes. Born Aug. 21, 1843, Hawarden, North Wales. Came to Utah in 1851, Alfred Cardon Company.

JOSEPH H. HALL
Son of Joseph Smith Hall and Margaret Hill. Born Nov. 28, 1869, Wellsville, Utah.

GEORGE WASHINGTON JOHNSON
Born Feb. 19, 1823, Pomphret, Chautauqua Co., N. Y. Came to Utah Sept. 21, 1851, Alfred Cardon Company. Bishop Physician.

MILAS EDGAR JOHNSON
Son of George Washington Johnson and Maria Jane Johnston. Born July 31, 1851. Came to Utah Sept. 21, 1851.

JOHN DANIEL T. McALLISTER
Born Feb. 19, 1827, Lewes, Del. Came to Utah Oct. 1, 1851, Alfred Cardon Co. Stake President, Chief Police, Fire Department and held many Civic and Ecclesiastic Positions.

MORONI H. McALLISTER
Son of John Daniel Thompson McAllister and Ellen Handley. Born July 28, 1848, Philadelphia, Pa. Came to Utah with father.

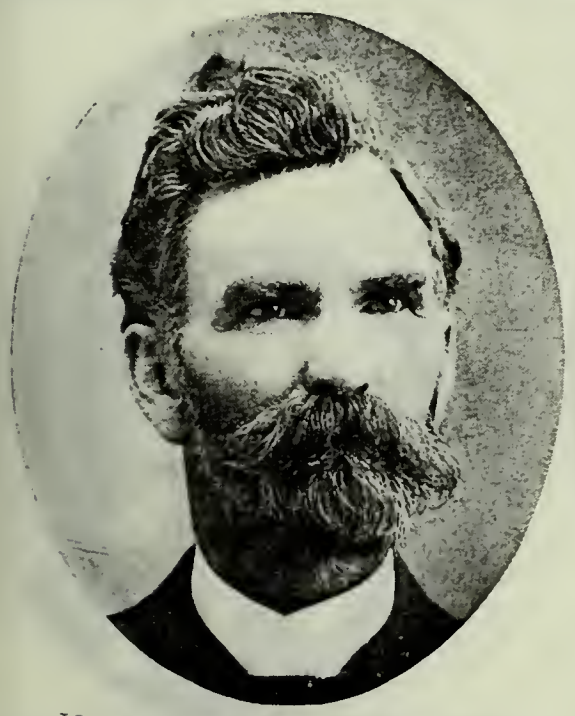

JOHN DANIEL H. McALLISTER
Son of John Daniel Thompson McAllister and Ellen Handley. Born Jan. 9, 1851, Kanesville, Iowa. High Priest. Sheepman; Surveyor.

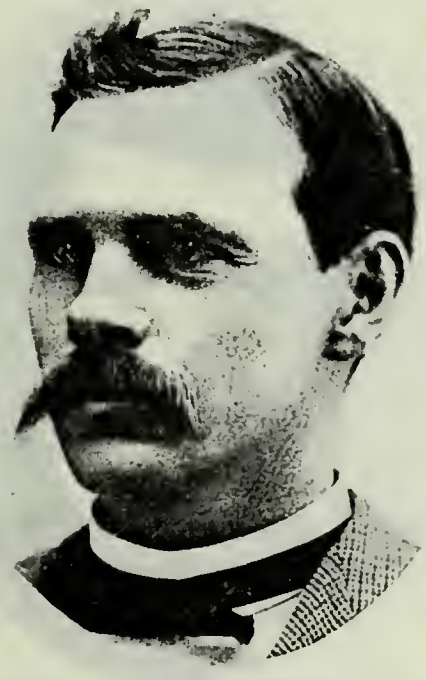

DANIEL HANDLEY McALLISTER
Son of John Daniel Thompson McAllister and Ellen Handley.

RICHARD GOFORTH McALLISTER
Son of John D. T. McAllister and Angelina Sophronia Goforth.

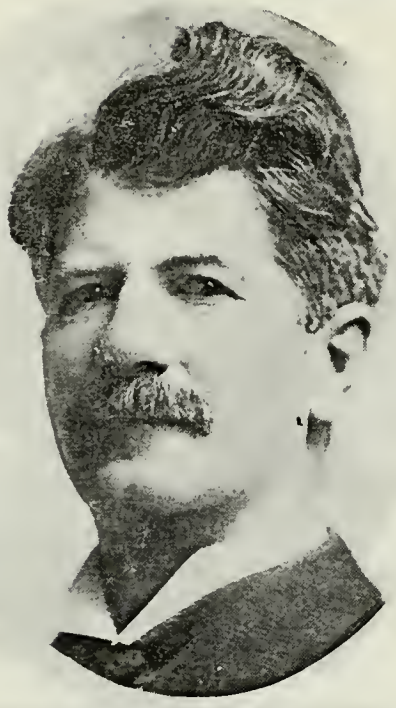

JAMES GOFORTH McALLISTER
Son of John Daniel Thompson McAllister and Angeline Sophronia Goforth. Born Dec. 22, 1860, Salt Lake City. Stockraiser; Banker.

JAMES GOFORTH McALLISTER, JR.
Son of James Goforth McAllister and Emily Marinda Chase. Born June 1, 1892, at Salt Lake City.

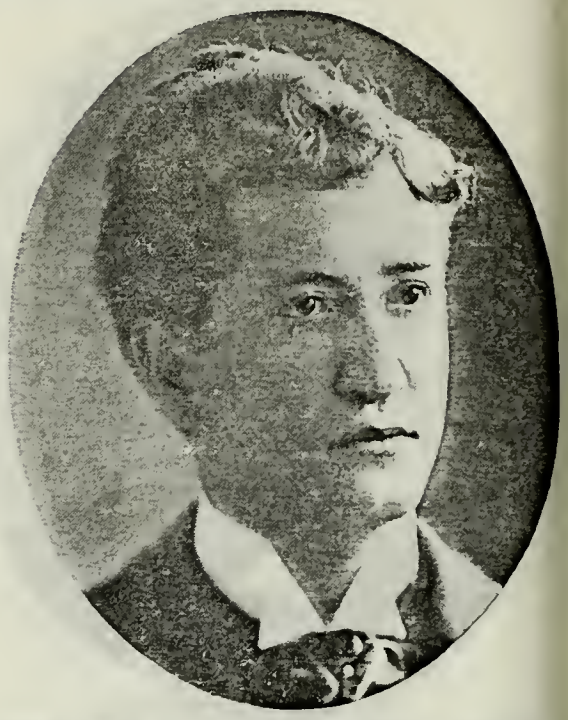

WILLIAM WALLACE McALLISTER
Son of John Daniel Thompson McAllister and Angeline Sophronia Goforth. Born in July, 1872.

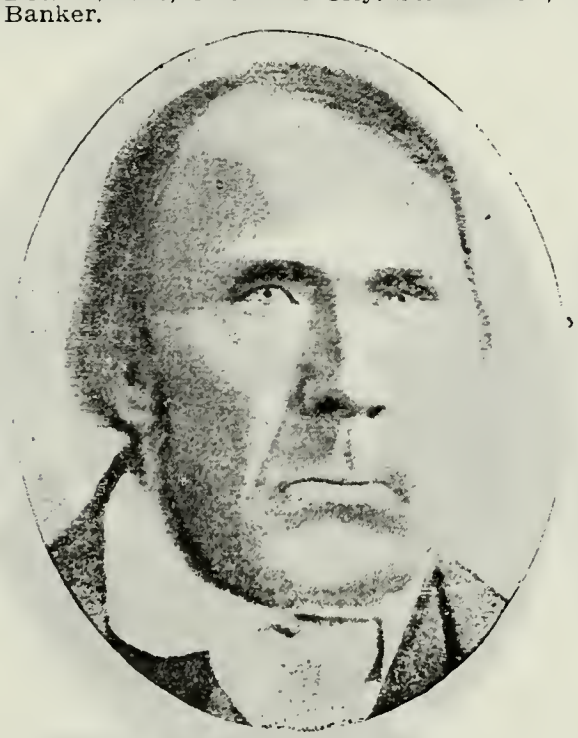

JAMES BOYER SHELLEY
Born Jan. 7, 1792. Came to Utah in 1851, Alfred Cardon Company. High Priest. Farmer.

THOMAS SHELLEY
Son of James B. Shelley. Born April 7, 1822, Claverley, Shropshire, Eng. Came to Utah Oct. 3, 1852. High Priest. Farmer.

JAMES SHELLEY
Son of James B. Shelley and Elizabeth Bourbon. Born May 14, 1828, Claverley, Shropshire, Eng. Seventy. Shoemaker.

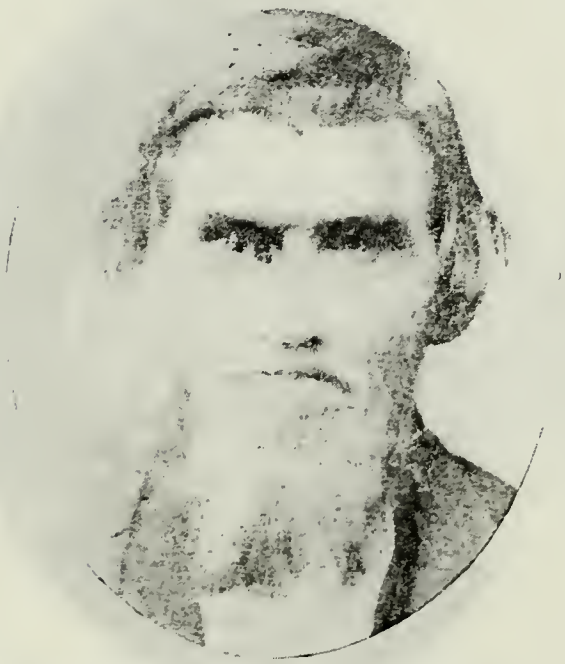

ALLEN JOSEPH STOUT
Born Dec. 5, 1815, Mercer, Kentucky. Came to Utah in 1851, Alfred Cardon Company. Bodyguard of Joseph Smith and Brigham Young. Seventy.

ALFRED FISK STOUT
Son of Allen J. Stout and Amanda M. Fisk. Born March 9, 1851, Kaynesville, Iowa. Elder. School Trustee. Deputy Constable. Lumberman.

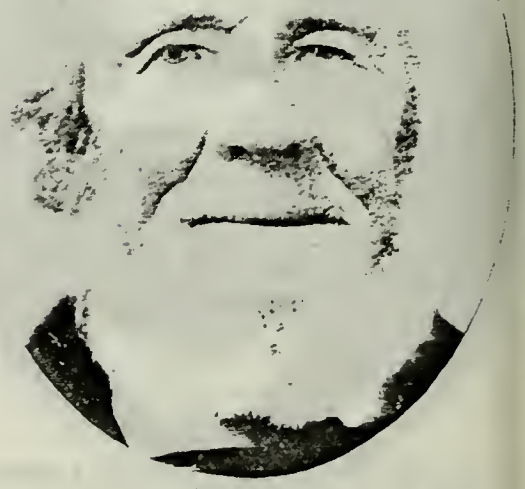

DAVID THORNE
Born in 1800, Kensal Green, Eng. Came to Utah in October, 1851, Capt. Cardon Company. High Priest; Teacher. Farmer.

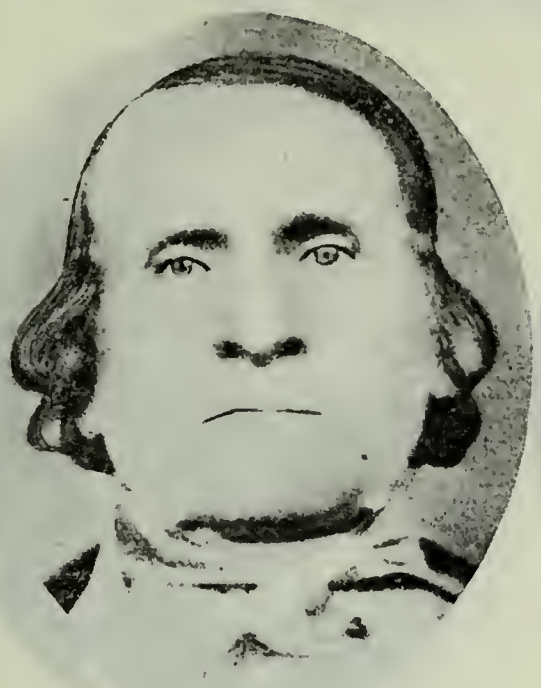

MARTIN BUSHMAN
Born April 1, 1802, Lancaster County, Pa. Came to Utah in October, 1851, Capt. Kelsey Company. High Priest.

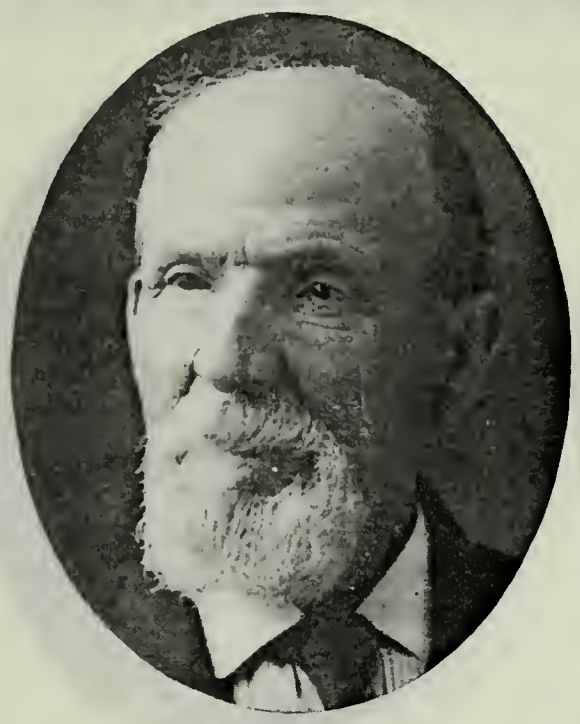

JACOB BUSHMAN
Son of Martin Bushman and Elizabeth Degen. Born July 27, 1830, Lancaster County, Pa. Came to Utah in October, 1851. Bishop's Counselor. Farmer.

MARTIN BENJAMIN BUSHMAN
Son of Martin Bushman and Elizabeth Degen. Born Feb. 5, 1841, Lancaster County, Pa. High Priest. City Councilman.

JOHN BUSHMAN
Son of Martin Bushman and Elizabeth Degen. Born June 7, 1843, Nauvoo, Ill. Bishop St. Joseph, Arizona, Ward. Black Hawk Indian War Veteran.

HOMER FREDERICK BUSHMAN
Son of John Bushman and Lois A. Smith. Born Aug. 6, 1868, Lehi, Utah. Superintendent Religion Class Snowflake Stake. Farmer.

HOMER FREDERICK BUSHMAN, JR.
Son of Homer Frederick Bushman and Sariah A. Smith. Born Oct. 30, 1891.

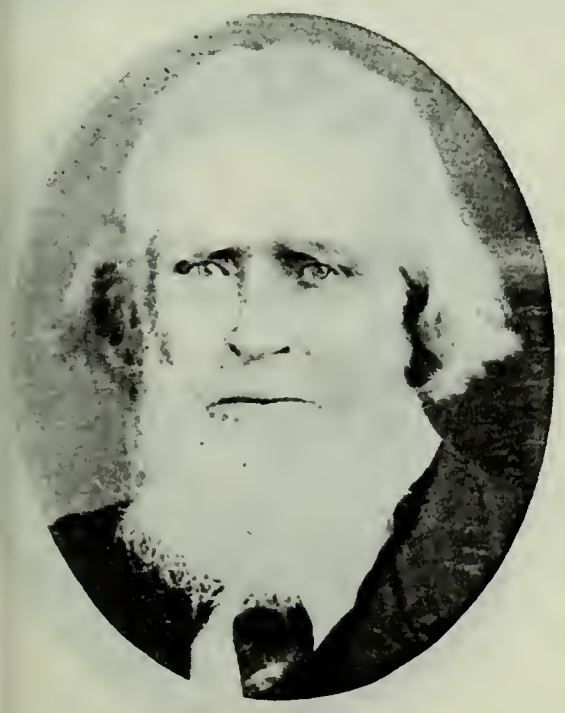

EASTON KELSEY
Came to Utah in 1851, captain of his own company.

IRA OVIATT
Born Dec. 8, 1804, Rensselaer County, N. Y. Came to Utah Oct. 5, 1851. Capt. Kelsey Company.

HENRY HERMAN OVIATT
Son of Ira Oviatt and Ruth Bennett. Born June 17, 1832. Came to Utah Oct. 5, 1851.

ADELBERT OVIATT
Son of Henry Herman Oviatt and Sallie Ray Whitlock. Born Sept. 7, 1859, Ephraim, Utah.

CULBERT KING
Born Jan. 31, 1836, Onondaga County, N. Y. Came to Utah in 1851, Vincent Shurtliff Company. Bishop.

CULBERT LEVI KING
Son of Culbert King and Eliza Esther McCullough. Born June 11, 1856, Fillmore, Utah. Bishop.

THOMAS CALLISTER KING
Son of Culbert King and Elizabeth Ann Callister. Born May 26, 1866, Petersburg, Millard County, Utah.

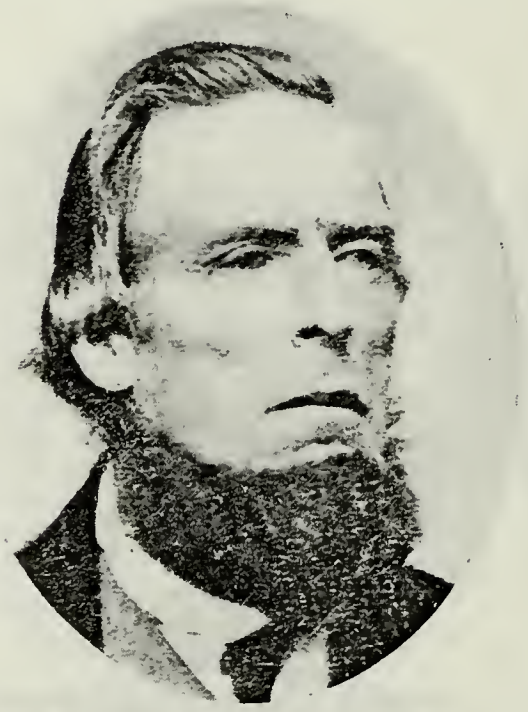

THOMAS RICE KING
Born March 9, 1813, Marcellus, Onondaga County, N. Y. Came to Utah in 1851, Vincent Shurtliff Company. Member Millard Stake Presidency.

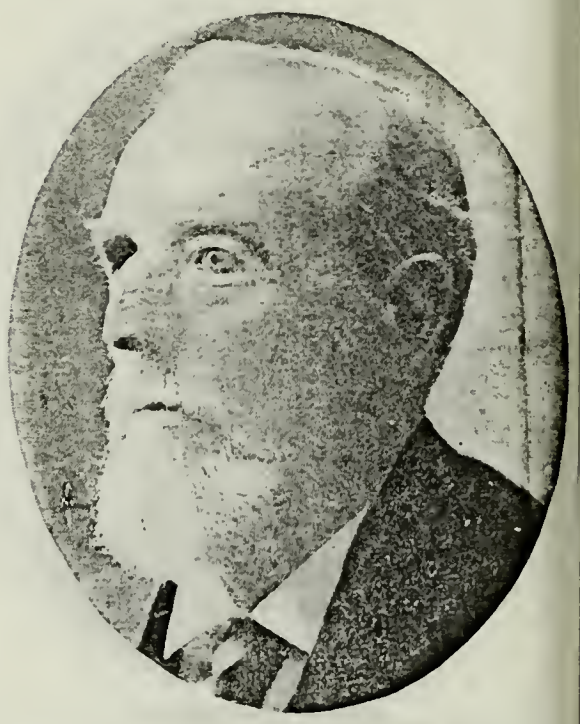

THOMAS EDWIN KING
Son of Thomas Rice King and Matilda Robison. Born April 19, 1839. Came to Utah with father. Bishop's Counselor.

WILLIAM HENRY KING
Son of William King, who came to Utah in 1851, and Josephine Henry. Born June 3, 1863, Fillmore, Utah. Attorney-at-Law.

JOHN RICHARDS
Born May 16, 1806, Quebec, Canada. Came to Utah in September, 1851, Lyman Shurtliff Company. Assisted in building the Nauvoo Temple.

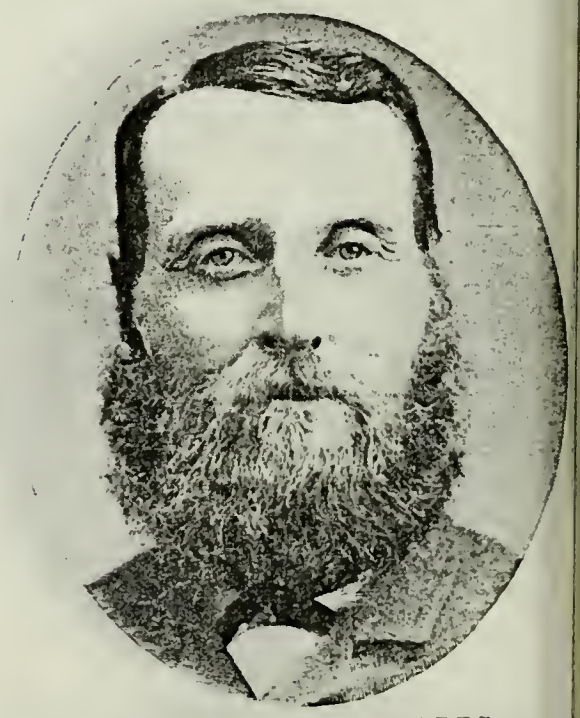

JOSEPH HILL RICHARDS
Son of John Richards and Agnes Hill Born Dec. 5, 1841, Toronto, Canada. Bishop. Captain of the Militia.

JOSEPH PARLEY RICHARDS
Son of Joseph Hill Richards and Mary Willie. Born April 24, 1869.

ALEXANDER WILLARD H. RICHARDS
Son of John Richards and Agnes Hill. Born Nov. 10, 1851, Mill Creek, Utah. City Councilman. School Trustee.

LUMAN ANDRUS SHURTLIFF
Born March 13, 1807, Montgomery, Hampden Co., Mass. Came to Utah Sept. 27, 1851, Luman A. Shurtliff Company. Member State Legislature.

LEWIS WARREN SHURTLIFF
Son of Luman Andrus Shurtliff and Eunice Baggs Gaylord. Born July 24, 1835, Sullivan, Ashland Co., Ohio. Came to Utah Sept. 27, 1851.

FRANCIS MARION SHURTLIFF
Son of Luman Andrus Shurtliff and Altamira Gaylord. Born Jan. 23, 1851, Springville, Iowa. Lived at Logan, Utah.

JESSE W. SHURTLIFF
Grandson of Luman Andrus Shurtliff and Eunice Baggs Gaylord.

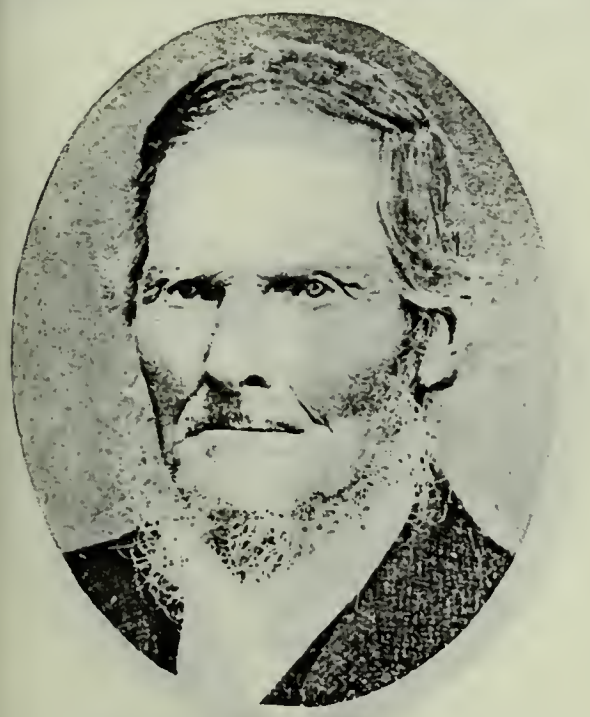

THOMAS ASHTON
Born Nov. 7, 1813, Parr, Lancashire, Eng. Came to Utah Sept. 27, 1851, Morris Phelps Company.

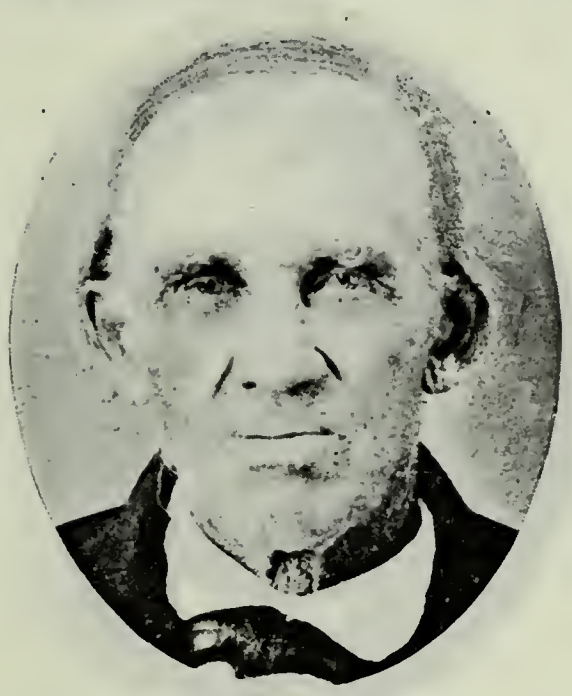

WILLIAM CAZIER
Born Jan. 21, 1794, in Virginia. Came to Utah in 1851, Captain Phelps Company. Patriarch and Farmer.

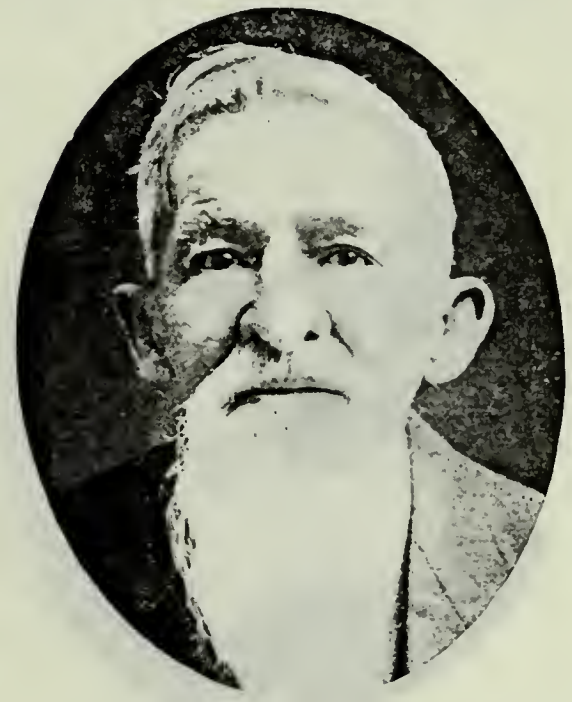

CHARLES DRAKE CAZIER
Son of William Cazier and Pleasant Drake. Born in 1837, Oldham, Ky.

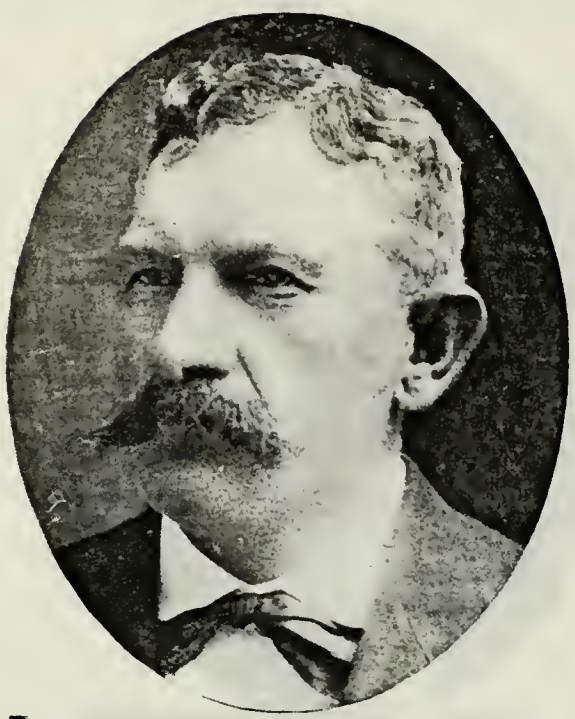

CHARLES GATES CAZIER
Son of Charles Drake Cazier and Harriet Gates. Born May 6, 1859, Payson, Utah.

BENJAMIN CAZIER
Son of William Cazier and Pleasant Drake.

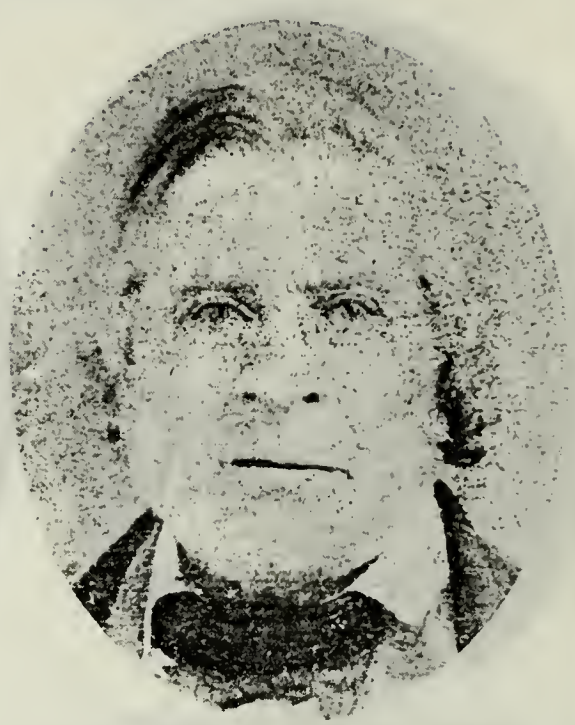

THOMAS DOMVILLE
Born March 6, 1794. Came to Utah Oct. 4, 1851, Capt. Phelps Company. Assistant Sunday School Superintendent; Block Teacher; High Priest. Carpenter.

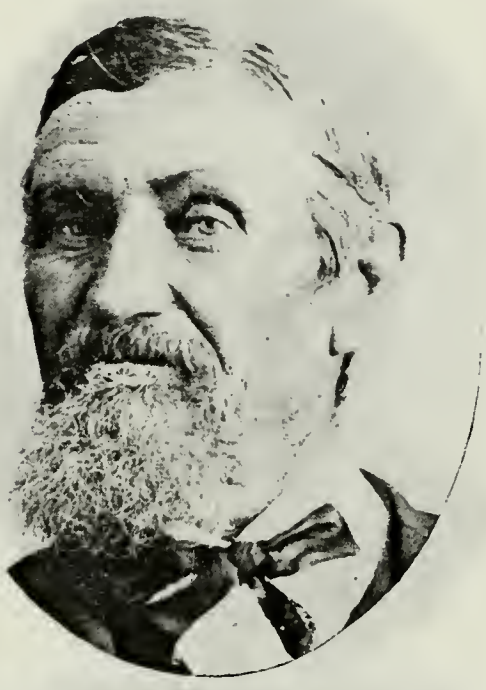

JAMES HOLMES
Came to Utah in 1851, Morris Phelps Company.

EDWARD MECHAM
Born Feb. 22, 1802, in New Hampshire. Came to Utah in 1851, Morris Phelps Company. Seventy.

AMASA LYMAN MECHAM
Son of Edward Mecham and Irena Currier. Born March 30, 1845, Nauvoo, Ill. Came to Utah in 1851. Bishop's Counselor. Fruit Grower.

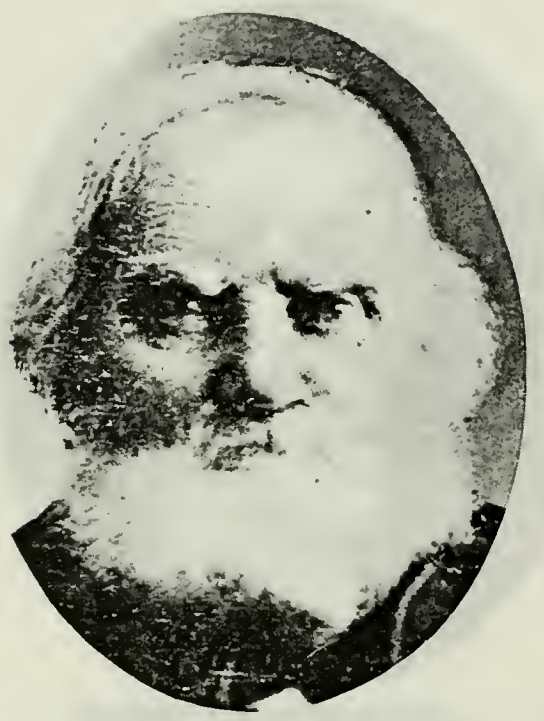

EPHRAIM MECHAM
Born March 6, 1808, Canaan, Grafton Co., N. H. Came to Utah in 1852, Oxteam Company. Farmer and Horticulturist.

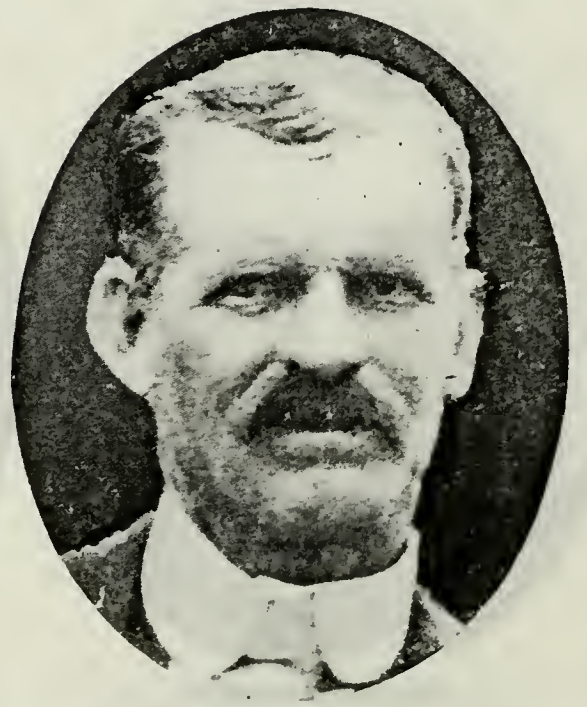

LEWIS MECHAM, JR.
Son of Lewis Mecham and Lydia Wells. Born March 28, 1854, Provo, Utah. Elder. Ward and School Teacher. Farmer.

WILLIAM WHITMER MECHAM
Son of Lewis Mecham, Jr., and Agnes Jane Hoover. Born Dec. 4, 1883, Provo, Utah. Deacon. Farmer.

JONATHAN JAMES MECHAM

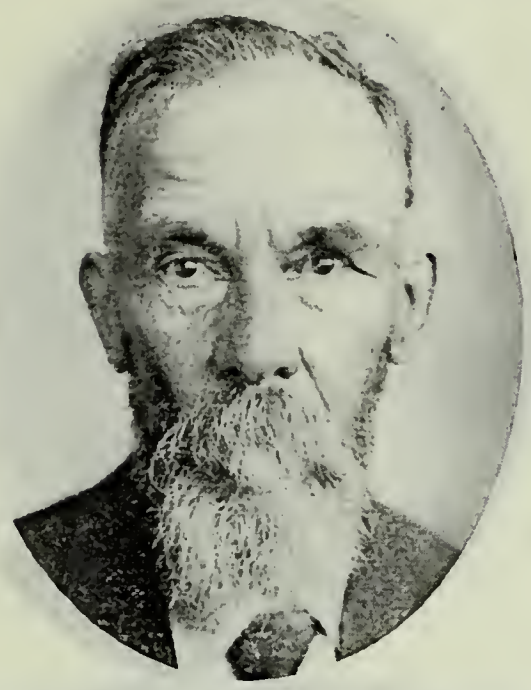

FREDERICK ANDRUS MILLER
Born March 24, 1838. Came to Utah Sept. 27, 1851, Morris Phelps Company. Bishop's Counselor, Harrisville, Utah.

FREDERICK S. MILLER
Son of Frederick Andrus Miller and Geneva Shaw. Born July 28, 1871, Ogden, Utah.

ANDREW HUNTER SCOTT
Born Aug. 21, 1815, Middleton, Bucks Co., Pa. Came to Utah Sept. 26, 1851, Morris W. Phelps Company. Bishop. Mayor of Provo.

GEORGE COMB SCOTT
Son of Andrew Hunter Scott and Sarah Lee Sleeper. Born July 8, 1840, Vincent, N. J. Came to Utah in September, 1851, Capt. Phelps Company.

GEORGE COMB SCOTT, JR.
Son of George Comb Scott and Cornelia Elmina Kennedy. Born Feb. 12 1866, Provo, Utah. Constable of Provo. Farmer.

SIR WALTER SCOTT
Son of Andrews Hunter Scott and Sarah Ann Roe. Born March 17, 1853, Provo, Utah. Farmer.

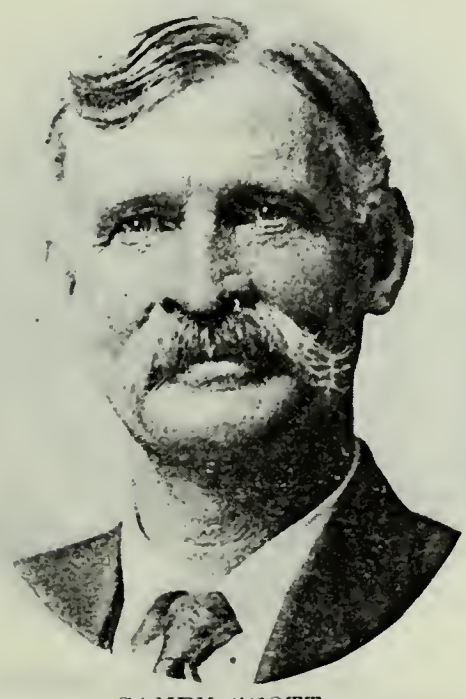

CANBY SCOTT
Son of Andrew Hunter Scott and Sarah Ann Roe. Born Oct. 28, 1860. Provo, Utah. City Councilman of Provo. Farmer.

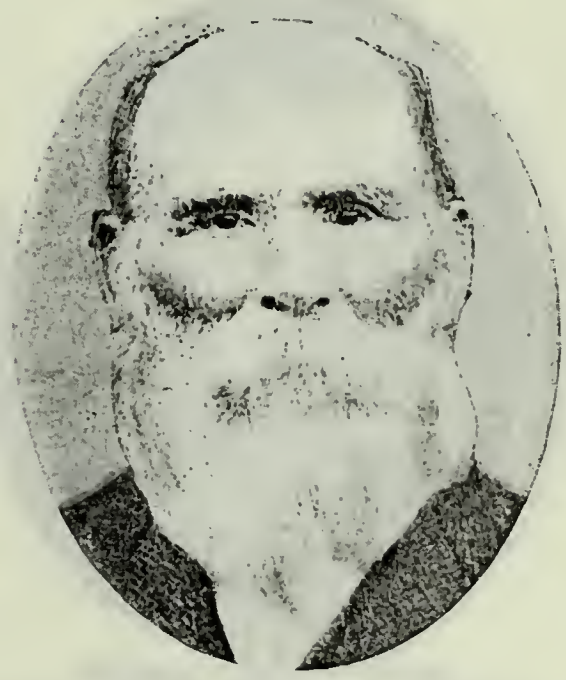

JOHN JAMES ELLETT
Born Dec. 29, 1820, London, Eng. Came to Utah in 1851, Orson Pratt Company. High Priest.

WILLIAM M. EVANS
Born March 12, 1825, Liverpool, Eng. Came to Utah Oct. 2, 1851, Orson Pratt Company. Indian War Veteran; High Councilor.

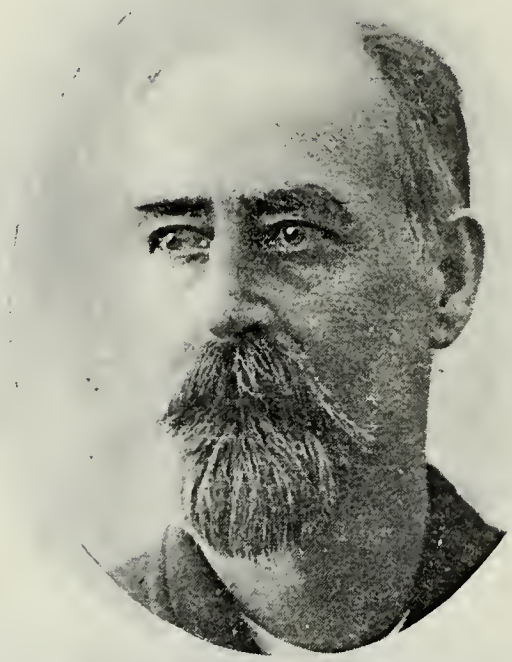

SAMUEL HAMER
Born Aug. 31, 1831, Bolton, Eng. Came to Utah in October, 1851, Orson Pratt Company. Bishop's Counselor.

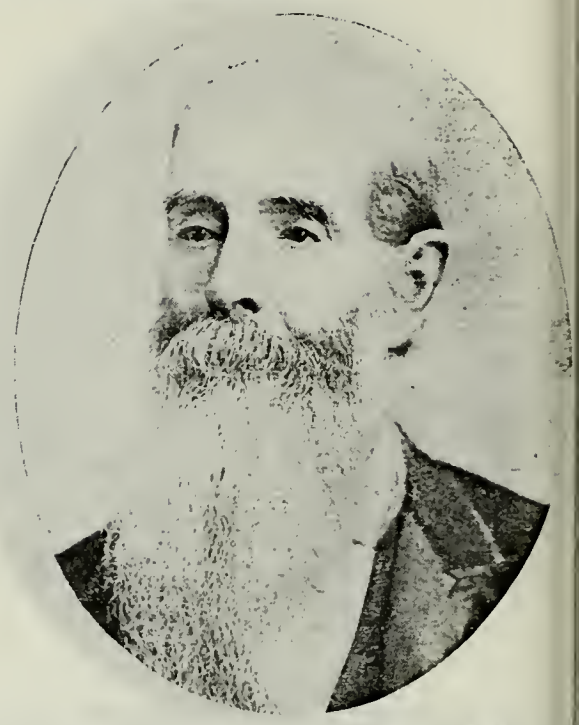

THOMAS ROBERTS HIGHAM
Born July 27, 1821, Eydon, Northamptonshire, Eng. Came to Utah Oct. 7, 1851 Orson Pratt Company. High Priest; Indian War Veteran.

AMBROSE S. HIGHAM
Son of Thomas Roberts Higham and Annie Stewart. Born March 3, 1873, at Salt Lake City. Master Plumber. Seventy.

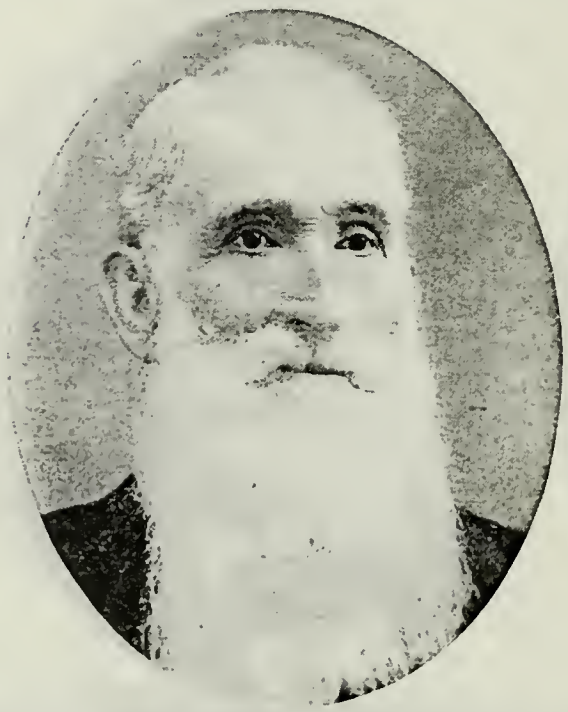

FREDERICK KESLER
Born in 1816, Meadville, Pa. Came to Utah Oct. 1, 1851, Orson Pratt Company. Bishop of Salt Lake City Ward.

JOSEPH KESLER
Son of Frederick Kesler and Emeline Parker. Born Jan. 11, 1845, in Iowa.

ALONZO PRATT KESLER
Son of Frederick Kesler and Jane Elizabeth Pratt. Born Jan. 29, 1868. Assistant Postmaster Salt Lake City.

WILLSON GATES NOWERS
Born March 8, 1828, Dover, Kent Co., England. Came to Utah Oct. 1, 1851. Orson Pratt Oxteam Company. Member High Council of Beaver.

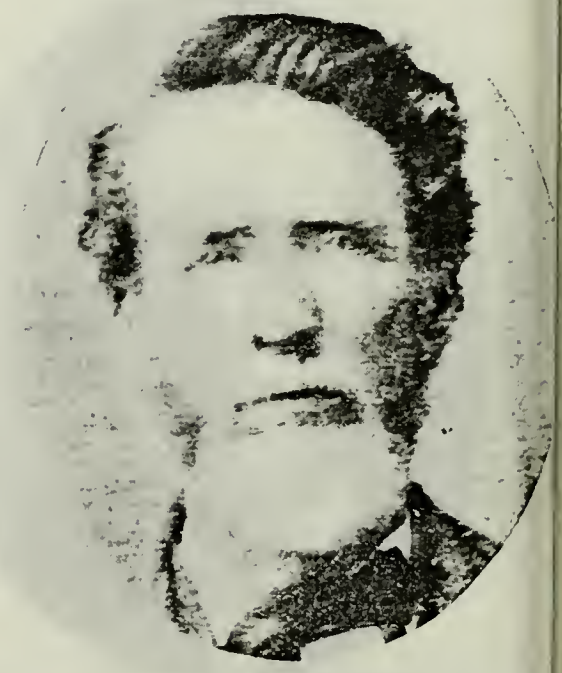

JOHN STEPHENS
Born March 3, 1811, Rowan County, N. Came to Utah Oct. 14, 1851, Orson Pra Company. Built first reservoir in Web County. High Priest.

SOLOMON C. STEPHENS
Son of John P. Stephens and Elizabeth Briggs. Born Sept. 1, 1850, Kanesville, Iowa. High Priest.

JOHN C. STEPHENS
Son of John Stephens and Elizabeth Briggs.

JAMES ALLRED
Came to Utah in 1851. Farmer.

WILEY PAYNE ALLRED
Son of James Allred and Elizabeth Warren. Born May 31, 1818, Farmington, Tenn. Came to Utah in 1851. Bishop.

ISAAC ALLRED
Son of Wiley Payne Allred and Johannah Olsen. Born Sept. 7, 1870, Fountain Green, Utah. Farmer.

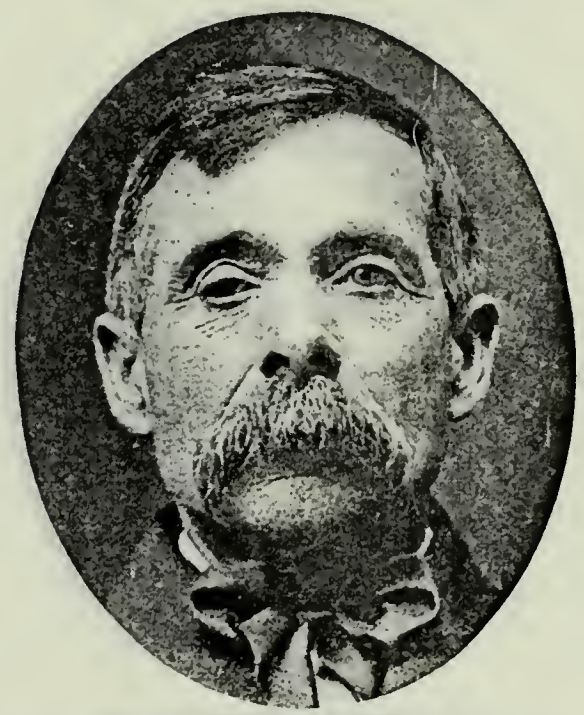

SILAS LAFAYETTE ALLRED
Son of Lafayette Allred and Marinda M. Knapp. Born in 1848, at Council Bluffs, Iowa. Came to Utah in 1851. Elder.

EUGENE SCOTT ALLRED
Son of Silas Lafayette Allred and Sarah Louisa Turner. Born Oct. 27, 1875, Provo, Utah. Elder. Farmer and Stockraiser.

IRA AMES
Born Sept. 22, 1804, Bennington County, Vt. Came to Utah in 1851. Seventy. Merchant and Farmer.

MILTON THOMAS ANDERSON
Son of James P. Anderson, who came to Utah Oct. 6, 1851, and Eliza Morton. Born Oct. 15, 1861, Beaver, Utah.

NELSON ARAVE
Born Dec. 20, 1834, in Canada. Came to Utah in 1851. Ward Teacher.

DAVID E. ARAVE
Son of Nelson Arave and Aroline Wadsworth. Born Dec. 23, 1861, Uinta, Utah. Sunday School Superintendent; Bishop; Ward Teacher.

ABIAH WADSWORTH
Father of mother of David E. Arave of Shelley, Idaho. Came to Utah Sept. 9, 1851, Abraham Day Company.

JAMES WATSON BAILEY
Born Aug. 2, 1850. Came to Utah in July, 1851. Indian War Veteran.

BENJAMIN WALTER BAKER
Born Aug. 30, 1830, London, Eng. Came to Utah Sept. 28, 1851, with John Brown Company.

BENJAMIN CHARLES BAKER
Son of Benjamin Walter Baker and Sarah Ann Woodford. Born Nov. 5, 1852, Slaterville, Utah. Counselor to President Y. M. M. I. A.

WILLIAM GEORGE BAKER
Born June 10, 1835, London, Eng. Came to Utah Sept. 28, 1851, John Brown Independent Company. Attorney at Law.

NELSON BAKER
Son of William George Baker and Nicolina Marie Berteisen. Born Oct. 9, 1871, Nephi, Utah. Mechanical Engineer.

ORMUS E. BATES
Born March 25, [illegible], in Wisconsin. Came to Utah September [illegible], 1851, William B. Cummings Company. Miner; Farmer and Stockraiser.

ALFRED BELL
Born in 1796, Shelby County, Ill. Came to Utah in 1851. Judge at Lehi.

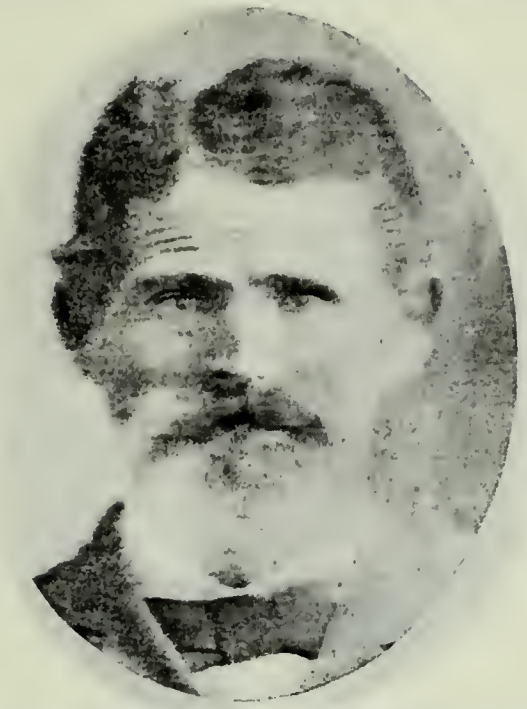

WILLIAM MILTON BELL
Son of Alfred Bell and Martha Louisa Montgomery. Born July 22, 1833, Shelbyville, Ill. Carpenter.

ELI J. BELL
Son of William Milton Bell and Martha Kristine Benson. Born March 25, 1866, Lehi, Utah. Farmer and Carpenter.

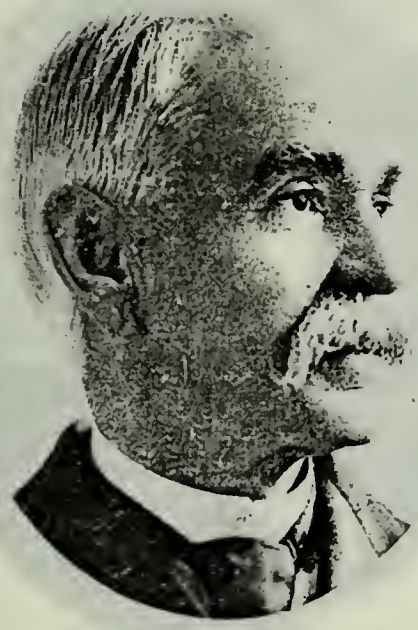

ALFRED BEST
Born June 17, 1829, Toddington, Eng. Came to Utah in 1851. Missionary to England: High Priest. Merchant. Lived at Salt Lake City.

EZRA O. BEST
Son of Alfred Best and Margaret Oakley. Born Dec. 29, 1860, at Salt Lake City. Contractor. Resides Salt Lake City.

HENRY BOOTHE
Born Sept. 26, 1802, Edgecomb County, N. C. Came to Utah in 1851, Captain Smith Company.

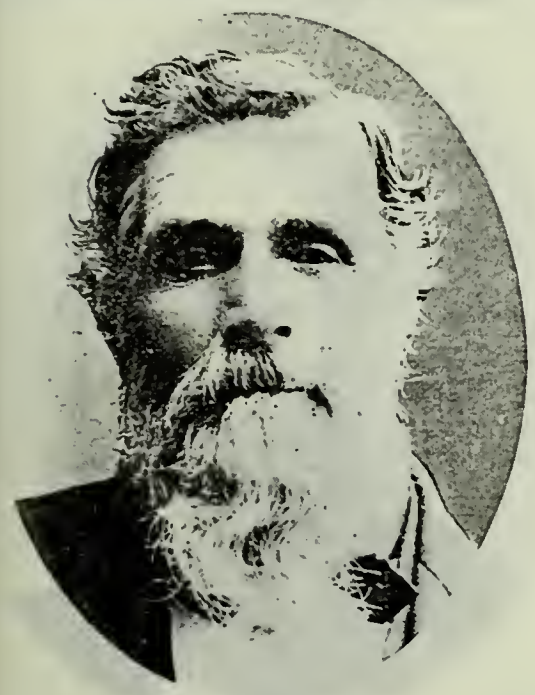

LEWIS N. BOOTHE
Son of Henry Boothe and Susannah Lyster. Born Dec. 3, 1832, Wilcox County, Alabama. Bishop's counselor. Freighter.

WILLIS HENRY BOOTHE
Son of Henry Boothe and Susannah Lyster. Born Feb. 3, 1834. Farmer and Stockraiser.

MORRIS ARTEMUS BOOTHE
Son of Willis Henry Boothe and Susannah Pierce. Born Feb. 26, 1872. Hotelkeeper Brigham City, Utah.

WILLIAM JASPER BOREN
Born at Peoria, Ill. Came to Utah in 1851. Bishop's Counselor. Black Hawk Indian War Veteran.

WILLIAM JASPER BOREN, JR.
Son of William Jasper Boren and Lucina Mecham. Born April 11, 1860, Provo, Utah. Bishop's Counselor. Farmer; Stockraiser.

RICHARD BRITTON
Born Jan. 23, 1814. Came to Utah in 1851, Capt. Howell Company. High Priest. Walker Indian War Veteran. Jeweler.

LEWIS BRUNSON
Born Jan. 27, 1831, Mantua, Portage Co., Ohio. Came to Utah September, 1851, Roswell Stevens Company. Bishop of Fillmore.

PETER LORENZO BRUNSON
Son of Lewis Brunson and Amanda Louisa Park. Born July 20, 1866, Fillmore, Utah. Councilor in Presidency of Millard Stake.

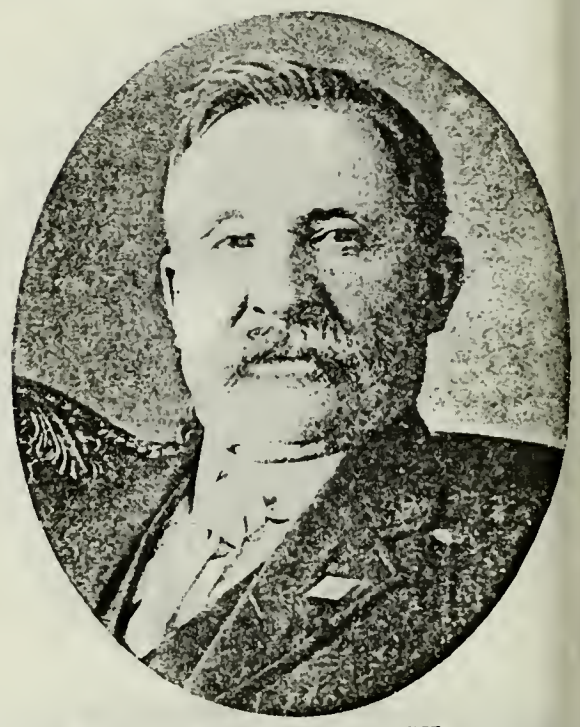

DAVID BULLOCH
Born Sept. 10, 1844, Glasgow, Scotland Came to Utah September, 1851, Scotch Independent Company. City Councilman Early Freighter.

DAVID COTTLE BULLOCH
Son of David Bulloch, who came to Utah September, 1851, and Alice Bladen. Born July 10, 1873, Cedar City, Utah.

WARREN BULLOCH
Son of David Bulloch and Sarah Ann Higbee. Born June 7, 1894.

ROBERT WALTON BURTON
Born April 29, 1826, Arsgail, Yorkshir Eng. Came to Utah September, 185 Black Hawk Indian War Veteran. Sheri

CHARLES H. BURTON
Son of Robert Walton Burton and Mary Ann Mathews. Born Dec. 9, 1872, Kaysville, Utah.

WILLIAM H. CARSON
Born Jan. 8, 1818, Wayne County, Pa. Came to Utah in 1851, Capt. Harrison Company.

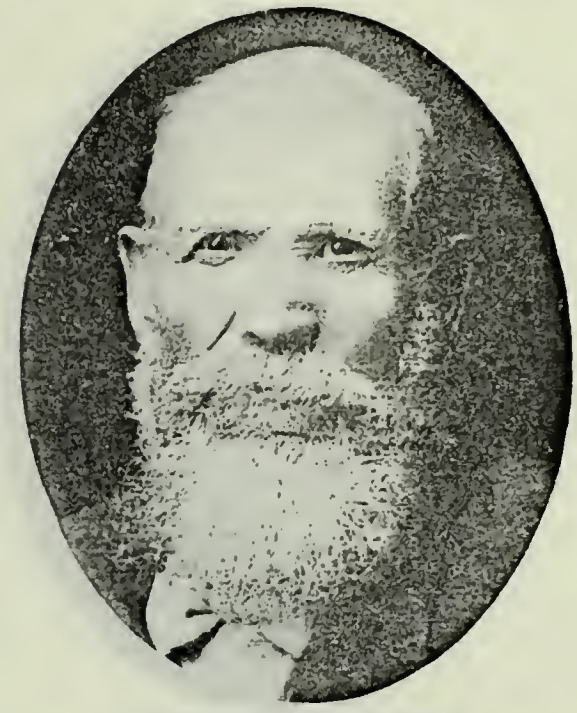

GEORGE W. CARSON
Son of William H. Carson and Crilla Egbert. Born May 4, 1844, Hancock County, Ill.

DOMINICUS CARTER
A native of Maine. Came to Utah in 1851, Captain Homer Company.

JOHN CHATTERLEY
Son of Joseph Chatterley, who came to Utah Sept. 25, 1851, John Brown Company, and Nancy Morton. Born July 4, 1835, Manchester, Eng. Mayor; Postmaster.

JOHN C. CHILD
Son of John L. Child and Eliza J. Curtis. Born March 3, 1852, Council Bluffs, Iowa. Bishop's Counselor. Member Legislature.

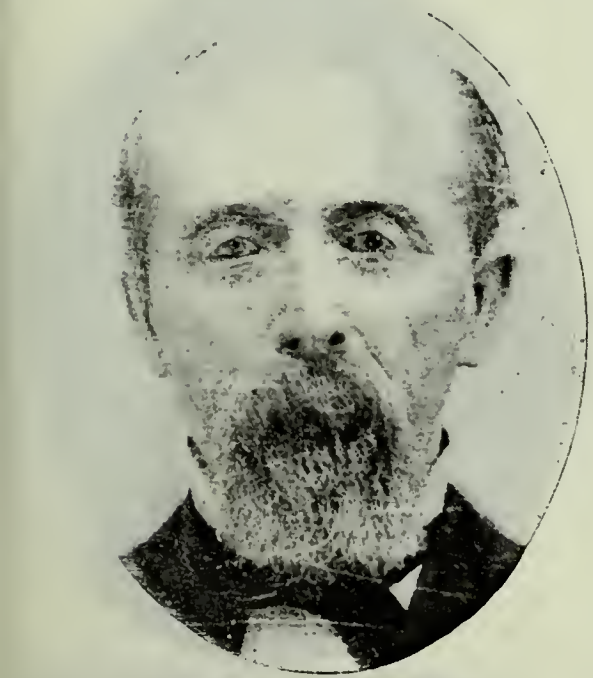

MYRON BARBER CHILD
Son of Alfred Bosworth Child and Polly Barber. Born Nov. 24, 1825, Hammond, St. Lawrence Co., N. Y. Came to Utah [illegible], 1851.

WILLIAM W. CHILD
Son of Myron Barber Child and Emeline Elmer. Born Feb. 26, 1848, Lee County, Iowa. Bishop Hooper Ward.

WARREN GOULD CHILD
Son of Alfred Bosworth Child and Polly Barber. Born Feb. 21, 1835, Greenfield, Saratoga Co., N. Y. Assisted immigration.

AUSTIN WILDER CHILD
Son of Warren Gould Child and Hannah A. Wilder. Born Feb. 11, 1854, Ogden, Utah.

WARREN GOULD CHILD, JR.
Son of Warren Gould Child and Hannah A. Wilder. Born Aug. 15, 1856, 50 miles east Chimney Rock, Neb.

JOHN MATTHEW CLARK
Son of John Norman Clark, who came to Utah Sept. 28, 1851, Parry Walton Company, and Eliza Branch Sandifur. Born Aug. 28, 1835, Patrick County, Va.

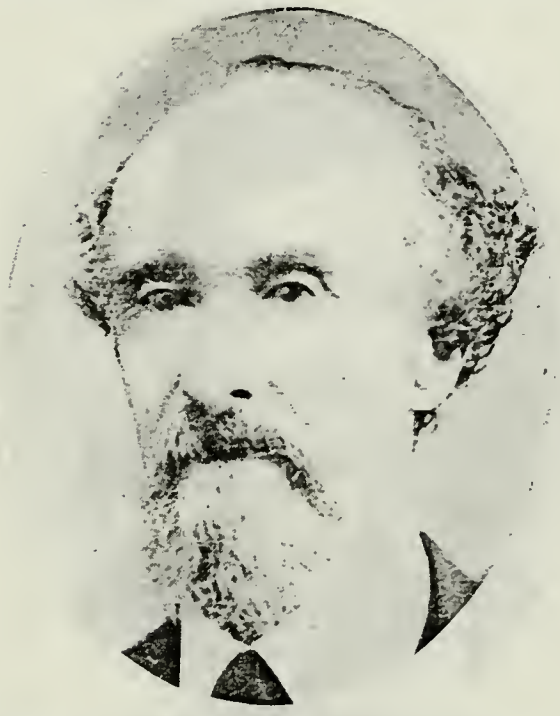

CHARLES COLEBROOK
Born March 17, 1816, Midhurst, Sussex, Eng. Came to Utah in 1851. Bookkeeper at Tithing Office.

CHARLES COLEBROOK, JR.
Son of Charles Colebrook and Virtue Ann Bowthorpe. Born Dec. 20, 1854, Salt Lake City. Bishop's Counselor. School Trustee.

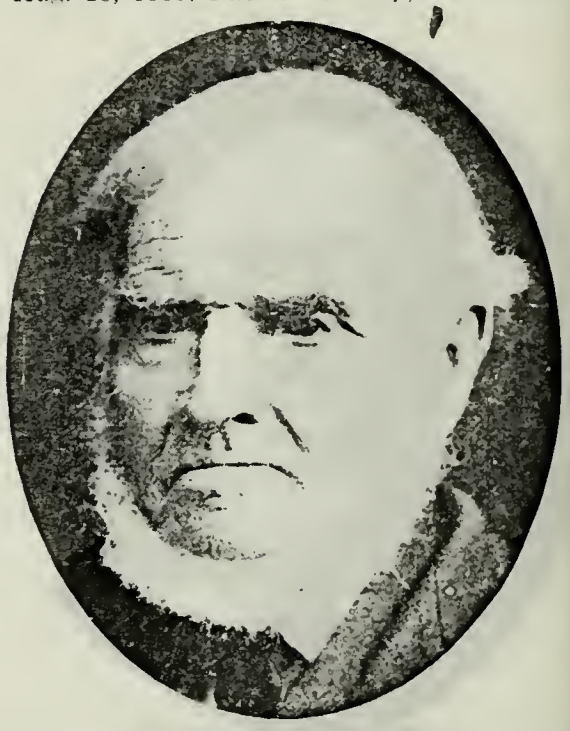

ROBERT CROOKSTON
Born Sept. 21, 1821, Anstruther, Fifeshire, Scotland. Came to Utah September, 1851. Capt. Betz Independent Company. High Priest.

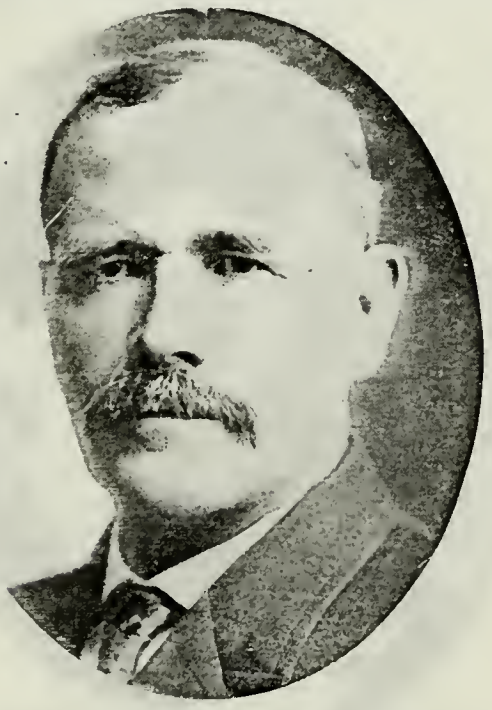

NICHOLAS WELCH CROOKSTON
Son of Robert Crookston and Ann Welch. Born Oct. 22, 1857, Salt Lake City. Bishop Greenville Ward. Sheriff Cache County.

JAMES M. DALTON
Born Oct. 31, 1851, Ogden, Utah. Elder. Member School Board three terms; Mayor two terms. Farmer and Stockraiser.

EDWARD HATHAWAY DAVENPORT
Born Sept. 20, 1822, Rhode Island. Came to Utah in 1851.

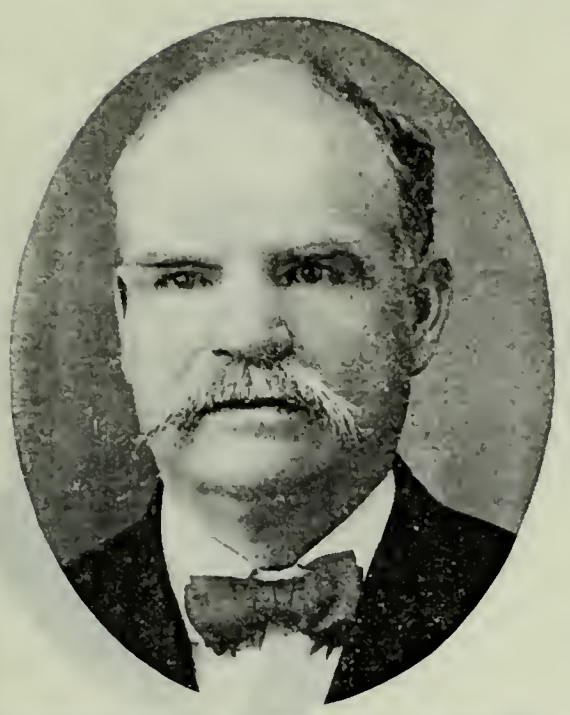

JEREMIAH FRANKLIN DAVENPORT
Son of Edward Hathaway Davenport and Clarissa Crapo. Born June 17, 1853, Salt Lake City. Took part in Indian wars.

FRANKLIN REMINGTON DAVENPORT
Son of Jeremiah Franklin Davenport and Helen Badger Remington. Born July 15, 1878, Paradise, Utah. Seventy.

HEBER HYDER DAVIS
Son of Edward William Davis, who came to Utah Oct. 15, 1851, and Sarah Elizabeth Hyder. Born Nov. 16, 1854, Salt Lake City. Real Estate and Contractor.

JOHN N. DAVIS
Son of Edward William Davis, who came to Utah Oct. 15, 1851, and Jemima Nightingale. Born Oct. 19, 1864, Salt Lake City. Bishop Vernal Ward.

NATHAN DAVIS
Born in 1814, Rochester, Columbiana Co., Ohio. Came to Utah in 1851. Bishop 17th Ward, Salt Lake City.

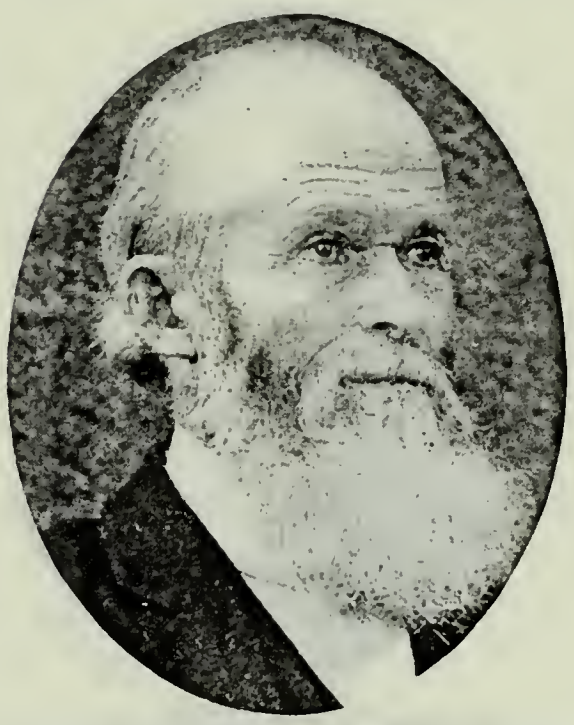

ALBERT W. DAVIS
Son of Nathan Davis and Sarah W. Woolley. Born April 25, 1841, Rochester, Ohio. Bishop Center Ward. City Councilman.

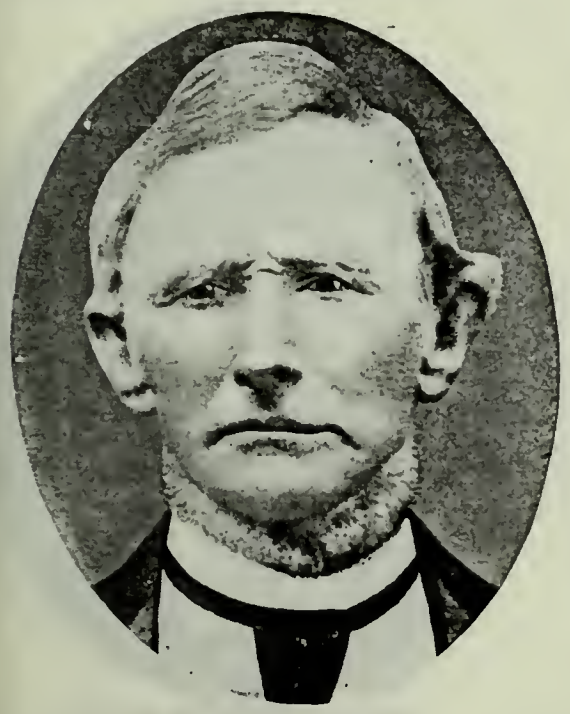

JOHN TUCKER DAVIS
Born March 3, 1806, Genford, Pembrokeshire, South Wales. Came to Utah in 1851. High Priest.

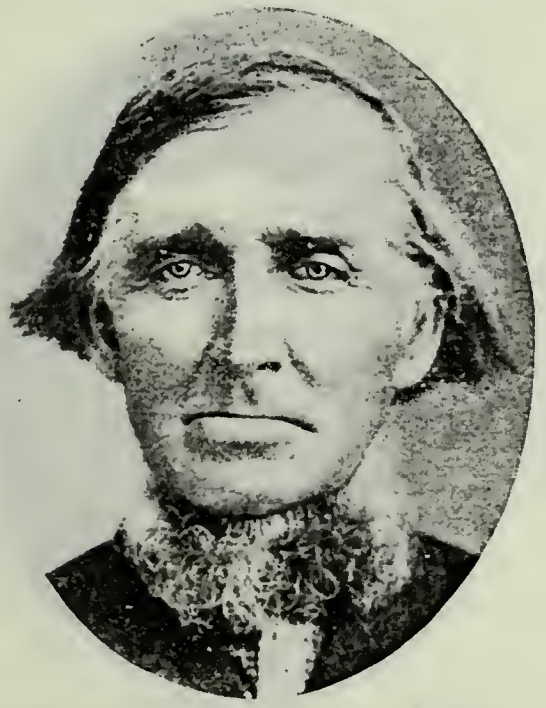

WILLIAM WILKINSON DIXON
Born Nov. 14, 1818, Cumberlandshire, Eng. Came to Utah in 1851. High Priest.

HENRY DIXON
Son of William W. Dixon and Sabra Lake. Born June 1, 1843, Scott County, Ill. High Priest. Farmer.

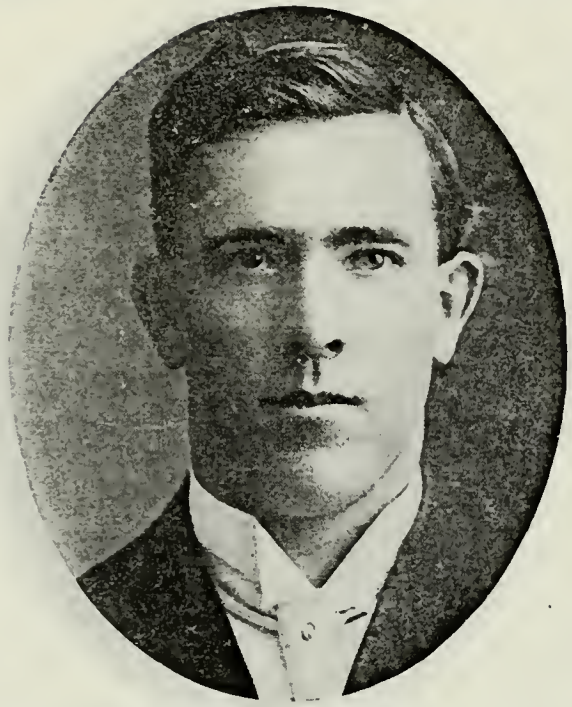

ERNEST E. DIXON
Son of Henry Dixon and Amelia Jane Garner. Born April 30, 1882, Clifton, Idaho. Bishop's Counselor.

ALFRED DIXON
Son of William W. Dixon, who came to Utah in 1851, and Sabra Lake. Born Jan. 3, 1869, Harrisville, Utah. High Councilor.

WILLIAM G. DUNN
Born Feb. 16, 1812, Staffordshire, Eng. Came to Utah June 5, 1851, Freight Company.

JAMES DUNN
Son of William G. Dunn and Elizabeth Howells. Born June 2, 1841, Manchester, Eng. Came to Utah September, 1853, Abraham O. Smoot Company.

JAMES FIELDING DUNN
Son of James Dunn and Hannah Fielding. Born Oct. 1, 1861, American Fork, Utah. Seventy.

THOMAS WITTON ELLERBECK
Born May 14, 1829, Pendleton, near Manchester, Eng. Came to Utah Oct. 7, 1851.

WILLIAM LEON ELLERBECK
Son of Thomas Witton Ellerbeck and Emma Spence. Born Sept. 7, 1874, Salt Lake City. Managing Director Nephi Plaster & Mfg. Co. Doctor Dental Surgery.

JOHN ELLIS
Born Jan. 4, 1814, Scarborough, near Toronto, Can. Came to Utah in 1851. Horton D. Haight Company. Carpenter.

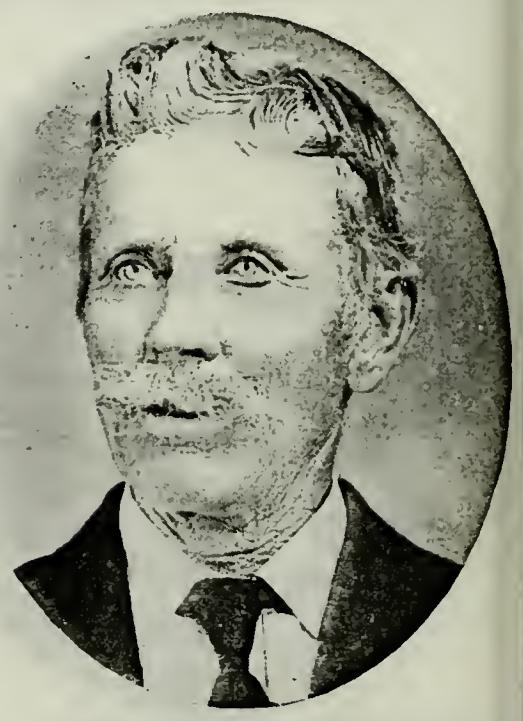

STEPHEN HALES ELLIS
Son of John Ellis and Harriet Hales. Born Oct. 18, 1846, Ft. Madison, Iowa. Black Hawk Indian War Veteran.

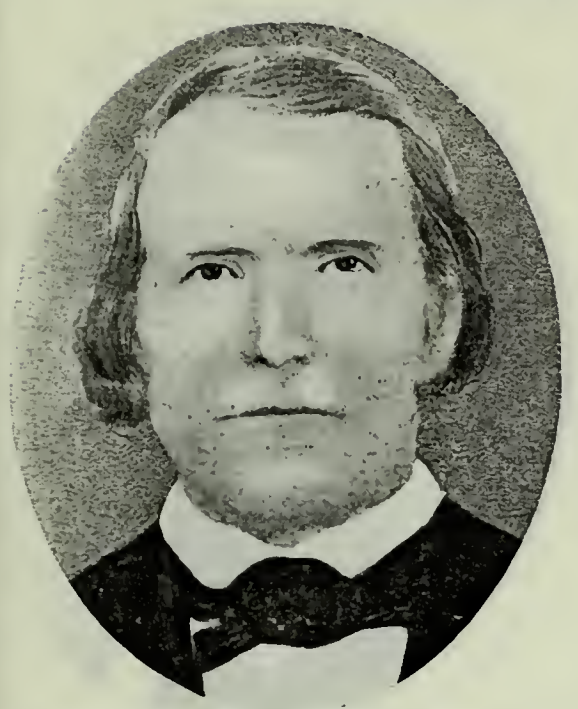

STEPHEN MARTINDALE FARNSWORTH
Born Oct. 9, 1809, Vermont. Came to Utah in 1851, Captain Higby Company.

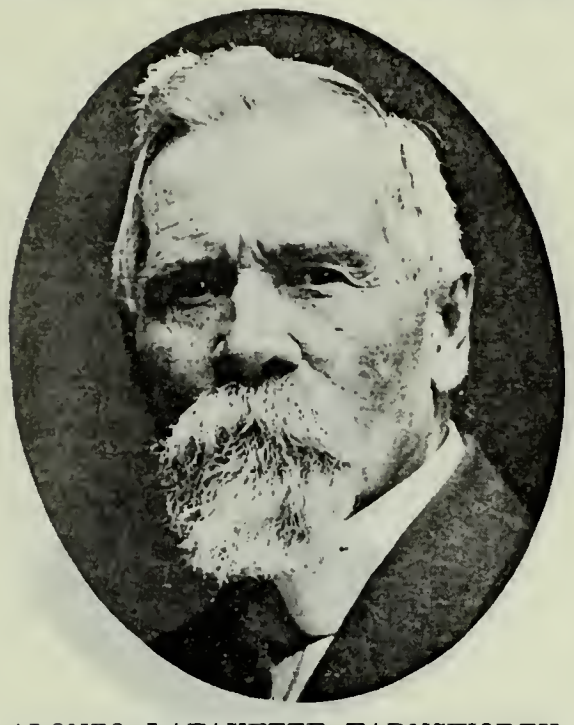

ALONZO LAFAYETTE FARNSWORTH
Son of Stephen Martindale Farnsworth and Julia Ann Clark. Born Oct. 22, 1841, South Bend, Ind. Bishop.

AMOS FAIRBANKS
Born Jan. 4, 1802, Madrid, N. Y. Came to Utah October, 1851.

THOMAS FENTON
Born April 7, 1821, Sheffield, Eng. Came to Utah in 1851. High Priest.

JOHN WILSON FENTON
Son of Thomas Fenton and Annie Maria Wilson. Born March 3, 1873, Salt Lake City. Elder. Bricklayer.

JOSEPH JACKSON FENTON
Son of Thomas Fenton and Annie Maria Wilson. Born June 7, 1875, Salt Lake City. Bishop's Counselor.

EDWIN FRANCIS FLETCHER
Born 1840, Westford, Mass. Came to Utah Oct. 6, 1851. Black Hawk Indian War Veteran.

EDWIN FLETCHER
Son of Edwin Francis Fletcher and Eliza Duncombe. Born July 30, 1875, Salt Lake City. Carpenter.

GEORGE W. GEE
Born Oct. 9, 1841, Lee County, Iowa. Came to Utah Sept. 28, 1851, James Brown Company. President 54th Quorum Seventies.

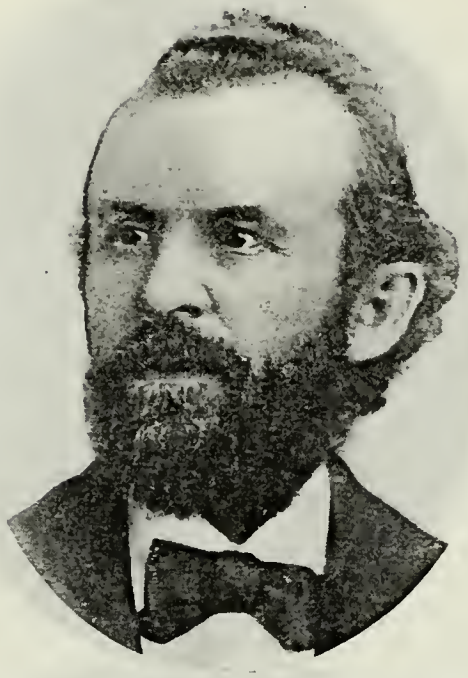

WILLIAM SAMUEL GODBE
Born June 26, 1833, London, Eng. Came to Utah 1851, Independent Company.

ANTHONY HAMPTON GODBE
Son of William Samuel Godbe and Mary Hampton. Born Nov. 22, 1862, Salt Lake City. Mining.

ERNEST LACY GODBE
Son of William Samuel Godbe and Mary Hampton. Born Sept. 13, 1867, Salt Lake City. Mining.

MURRAY CHARLES GODBE
Son of William Samuel Godbe and Mary Hampton. Born Sept. 20, 1870, Salt Lake City. Civil Engineer.

ISAAC GRACE
Born April 17, 1820, Liverpool, Eng. Came to Utah in 1851. Member 49th Quorum Seventies. Shipbuilder; Farmer.

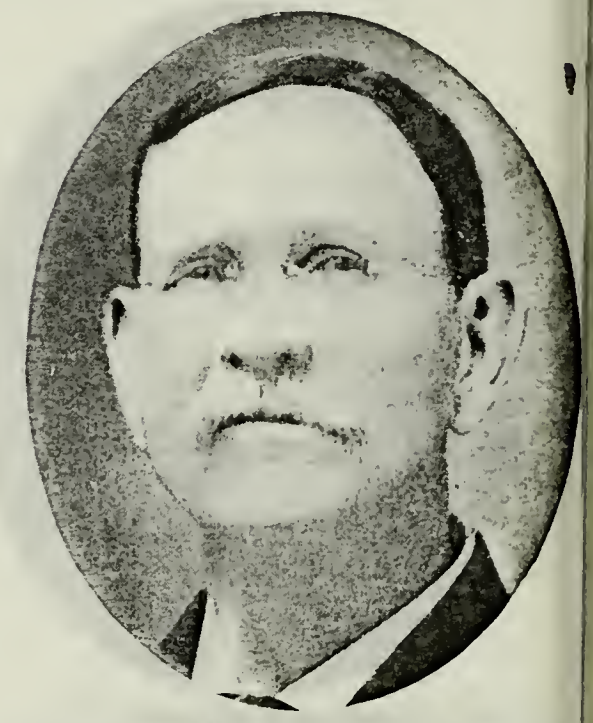

ISAAC HENRY GRACE
Son of Isaac Grace and Elizabeth Williams. Born Aug. 9, 1857, Nephi, Utah. Mayor of Nephi. High Councilor. Farmer.

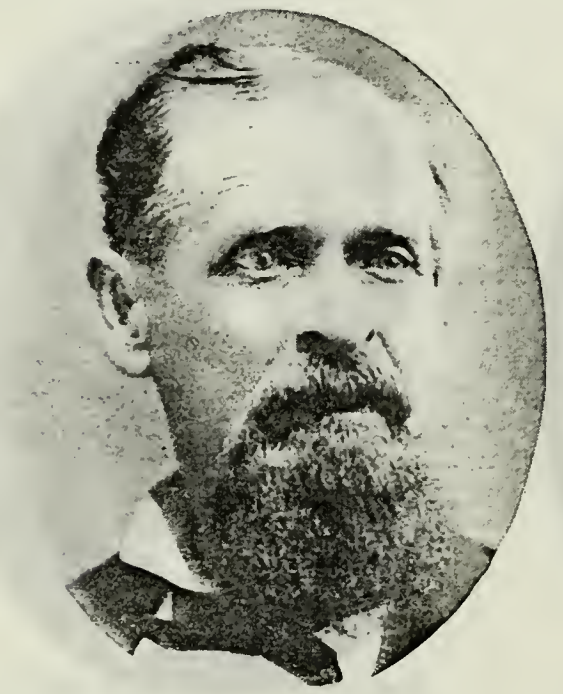

HENRY GROW
Born Oct. 1, 1817, Norristown, Pa. Came to Utah Oct. 1, 1851, James Cummings Company. Architect.

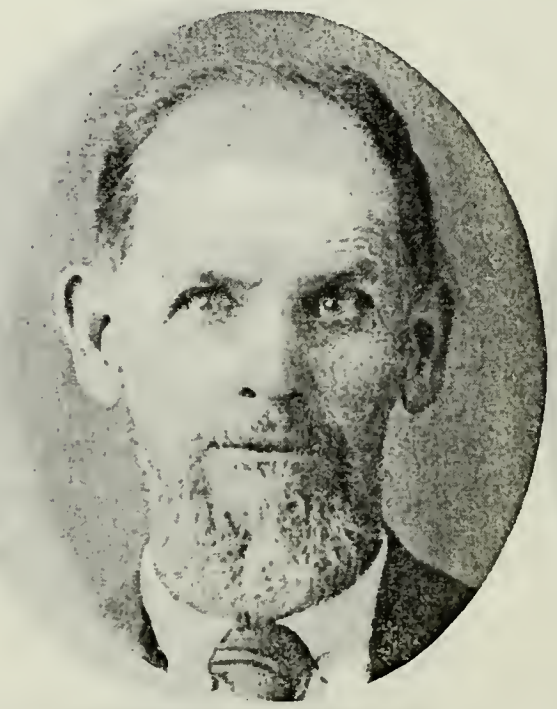

WILLIAM M. GROW
Son of Henry Grow and Mary Moyer. Born May 30, 1842, Philadelphia, Pa. Farmer. es at Ammon, Idaho.

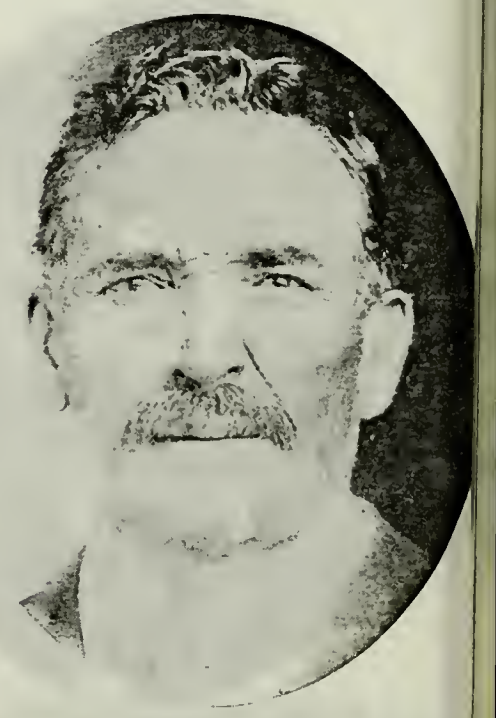

JOHN W. GROW
Son of Henry Grow and Mary Moyer. Bo Dec. 21, 1848, Platte County, Mo. Memi Bishopric of Hamsville, Utah.

SYLVESTER VEACH GROW
Son of Henry Grow and Julia M. Veach. Born Aug. 29, 1861, Salt Lake City. Member State Legislature. Farmer; Sheepman.

WILLARD HAMER
Son of Samuel Hamer and Ann Albion. Lawyer.

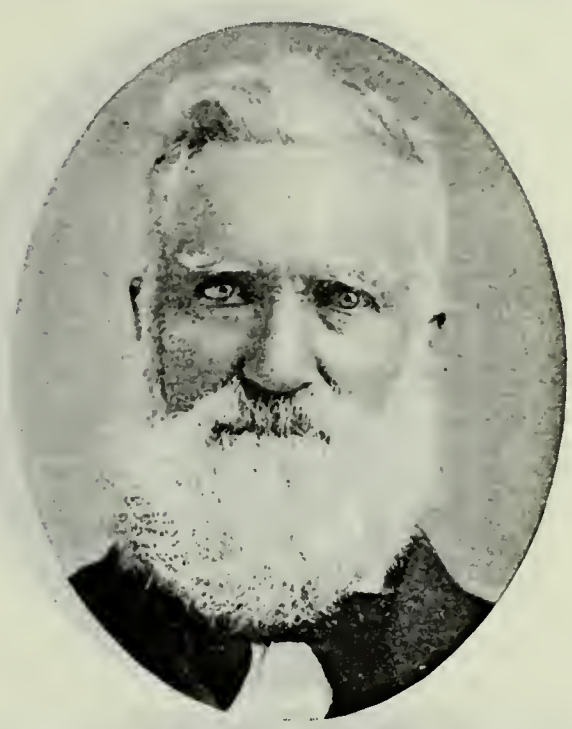

GEORGE F. HAMSON
Came to Utah July 18, 1851.

SOREN HANSON
Born Feb. 16, 1817, Garslev, Denmark. Came to Utah 1863, Capt. Young Company.

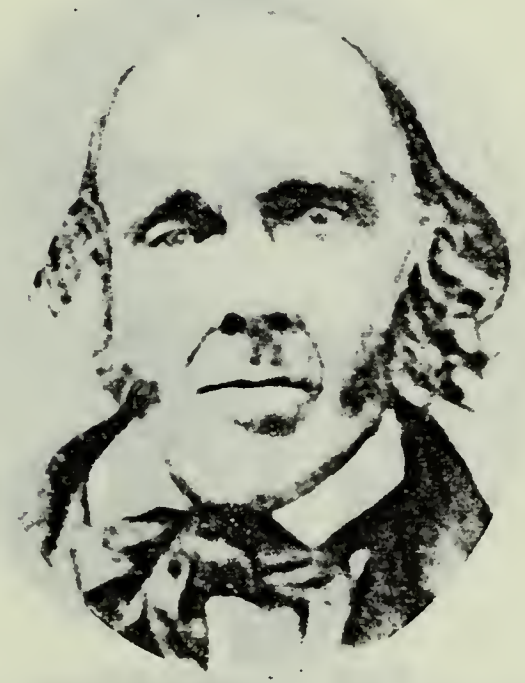

DWIGHT HARDING
Born April 27, 1807, Sturbridge, Worcester Co., Mass. Came to Utah Sept. 16, 1851, John G. Smith Company. Member first State Legislature.

GEORGE HARDING
Born Dec. 18, 1833, Weathersfield, N. Y. President Z. C. M. I., Willard, Utah. Farmer and Stockraiser.

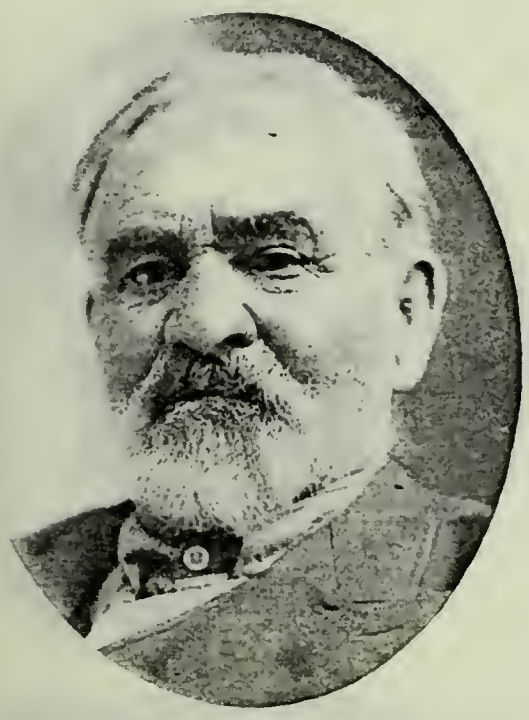

JAMES HOLT HASLAM
Born Sept. 16, 1825, Bolton, Eng. Came to Utah Sept. 17, 1851, Philip Morgan Company.

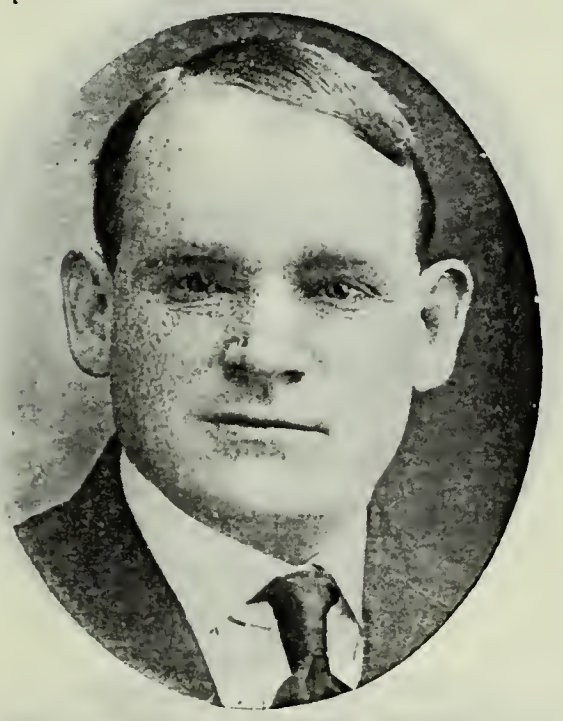

RICHARD R. HASLAM
Son of James Holt Haslam and Ann Redford. Born Feb. 2, 1880, Wellsville, Utah.

JAMES HARVEY HEATH
Born March 16, 1814, Louisiana. Came to Utah in 1851.

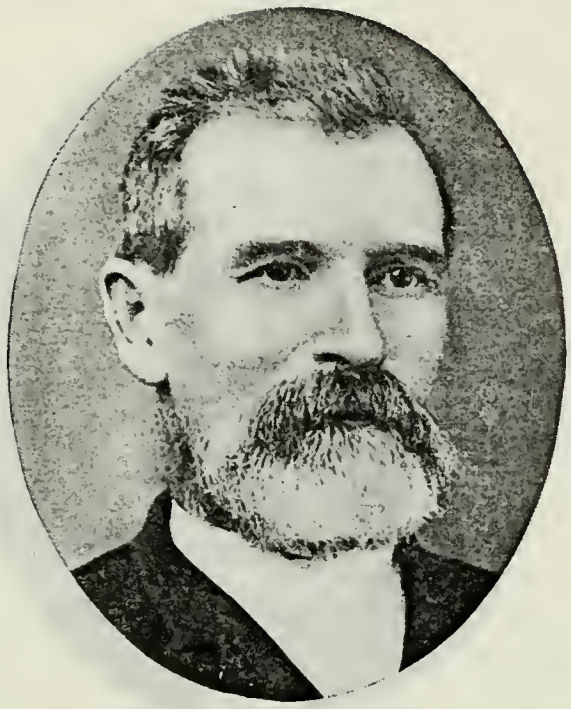

ALEXANDER HERRON
Born April 5, 1832, Scotland. Came to Utah September, 1851.

JOSEPH HILL
Born March 17, 1806. Came to Utah 1851, Capt. Caldwell Company. Farmer and Stockraiser.

JOSEPH HILL, JR.
Son of Joseph Hill and Ann Marsden. Born about 1841, Gloucestershire, Eng. Elder. Took part in Echo Canyon Trouble. Stockraiser.

SAMUEL HOOD HILL
Born Dec. 23, 1840, Toronto, Can. Came to Utah in 1851. Indian War Veteran.

JOHN WHITMER HOOVER
Born Nov. 13, 1834. Came to Utah 1851, Capt. Horner Company. Miller.

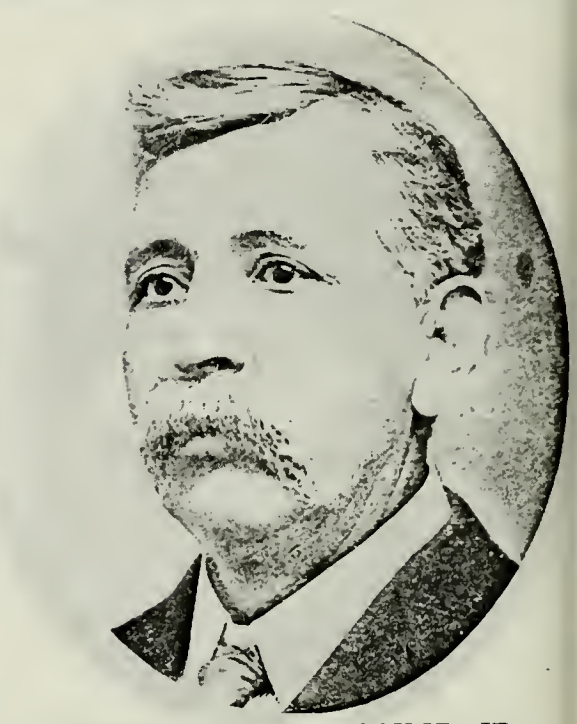

JOHN WHITMER HOOVER, JR.
Son of John Whitmer Hoover, who came to Utah in 1851, and Mary Elizabeth Coursa. Born Dec. 2, 1857, Springville, Utah. Elder. City Councilman. Miller.

JOSEPH HUNTER
Son of William Hunter, who came to Utah in 1851, and Mary Sandon. Born Aug. 20, 1818. Rekyrow, Clackmannan, Scotland. Farmer; Stockraiser.

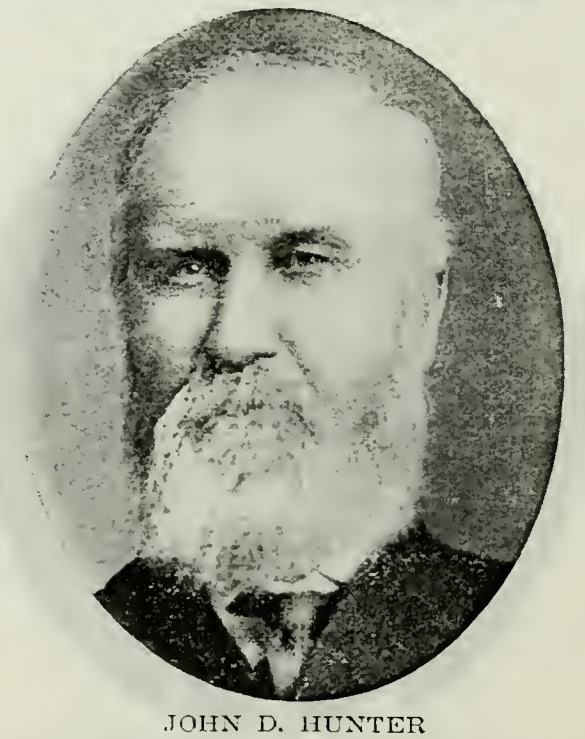

JOHN D. HUNTER
Son of Joseph Hunter and Elizabeth Davidson. Born May 19, 1842, Clackmannan, Scotland. Assisted in immigration to Utah. Farmer; Stockraiser.

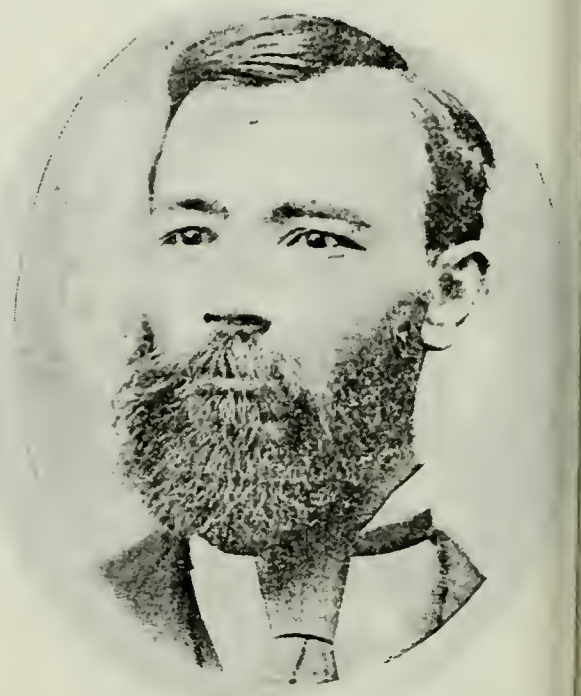

JOSEPH SANDON HUNTER
Son of Joseph Hunter and Elizabeth Davidson. Born Nov. 20, 1844.

WILLIAM HUNTER
Son of William Hunter and Mary Sandon. Born November, 1825.

RICHARD JOHNSON
Came to Utah 1851, Captain Horne Company.

LEHI WILLARD JONES
Son of Thomas Jones, who came to Utah in 1851, and Sage Treharne. Born Nov. 15, 1854, Cedar City, Utah. Bishop's Counselor. Mayor of Cedar City.

RICHARD JONES
Born March 5, 1819, Llangranog, Cardigan, South Wales. Came to Utah Sept. 27, 1851.

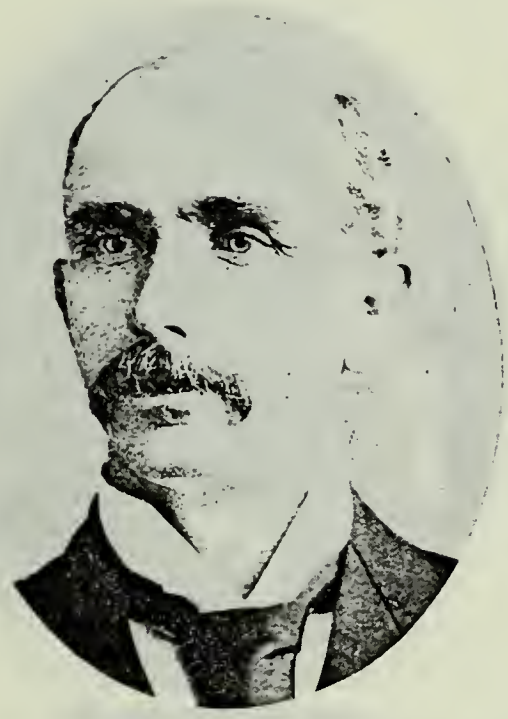

RICHARD E. JONES
Son of Richard Jones and Mary Evans. Born Nov. 10, 1857, Brigham City, Utah.

WILLIAM E. JONES
Born Feb. 18, 1824, Pantyskill, Vaynor, Brecknockshire, South Wales. Came to Utah Sept. 24, 1851, James Brown Company. Bishop. Farmer.

NERIAH LEWIS
Born April 29, 1816, Simpson County, Ky. Came to Utah October, 1851, James Cummings Company. High Priest. School Trustee. Farmer.

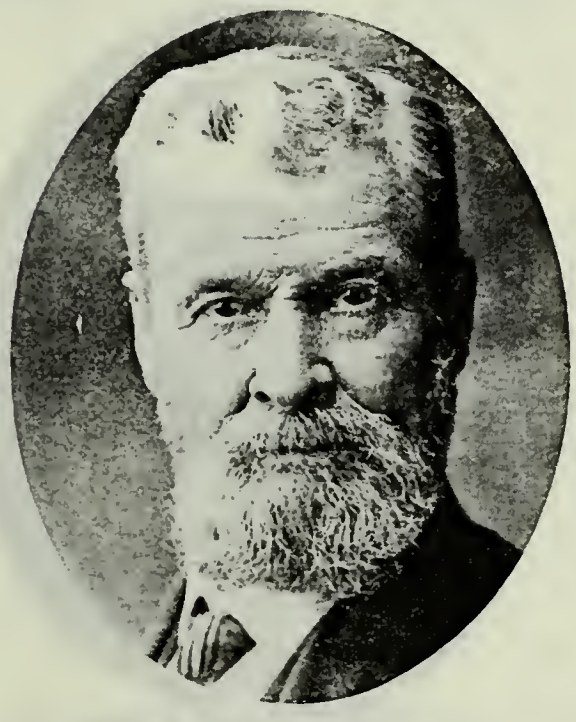

BENJAMIN MARION LEWIS
Son of Neriah Lewis and Rebecca Hendricks. Born March 20, 1841, Kentucky. Came to Utah with his parents.

NERIAH R. LEWIS
Son of Neriah Lewis and Rebecca Hendricks. Born March 10, 1843. Bishop of Oxford, Idaho, twenty-three years. Farmer and Stockraiser.

RICHARD STEELE
Came to Utah October, 1851. Father of the wife of Martin Hansen of American Fork, Utah.

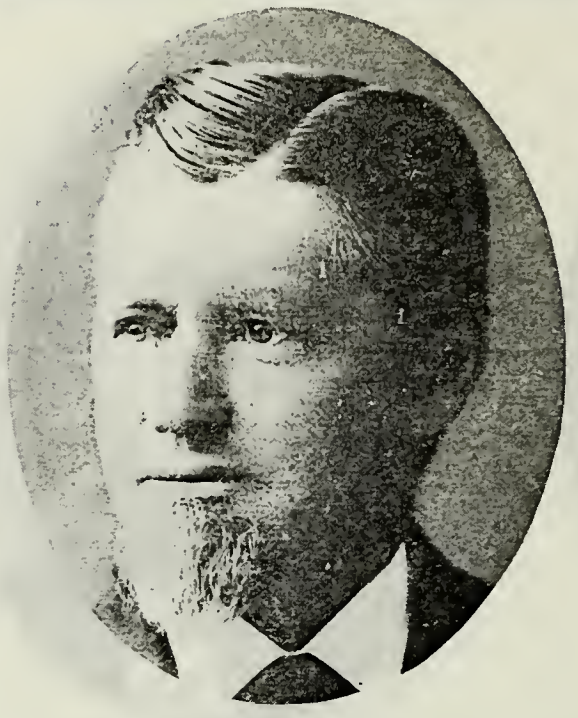

FERAMORZ LITTLE
Born June 14, 1820, Auriesville, N. Y. Came to Utah in 1851. Vice-President Deseret National Bank.

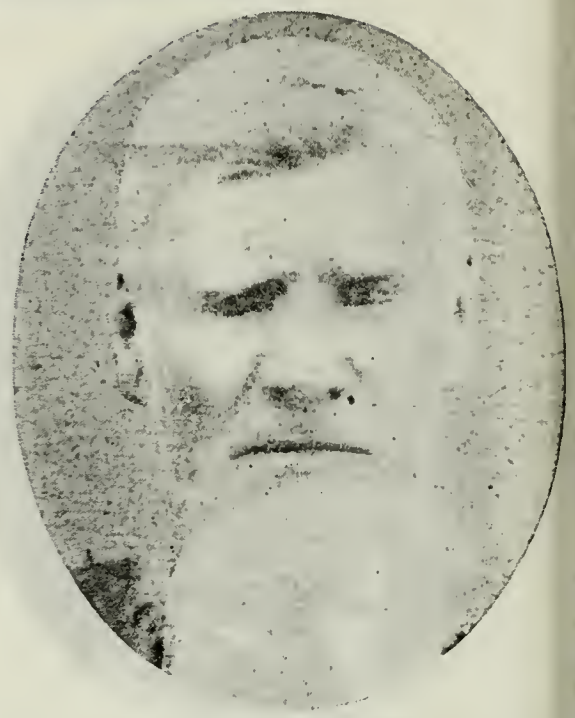

JOHN LOVELESS
Came to Utah in 1851. High Priest. Farmer.

JOSEPH J. LOVELESS
Son of John Loveless and Rachel Mahaley. Born in Jackson County, Mo. Elder. Black Hawk Indian War Veteran. Farmer.

RICHARD LOWE
Born Dec. 25, 1826, Nottingham, Eng. Came to Utah in 1851. President Elders Quorum at Springville, Utah. Farmer; Stockraiser; Apiarist.

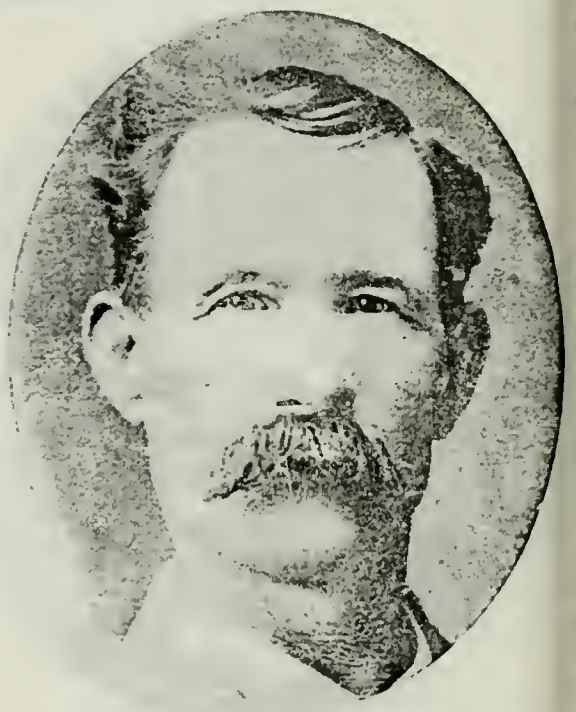

RICHARD ALVIN LOWE
Son of Richard Lowe and Ada Clements. Born Sept. 13, 1856, Brigham City, Utah. Farmer and Apiarist.

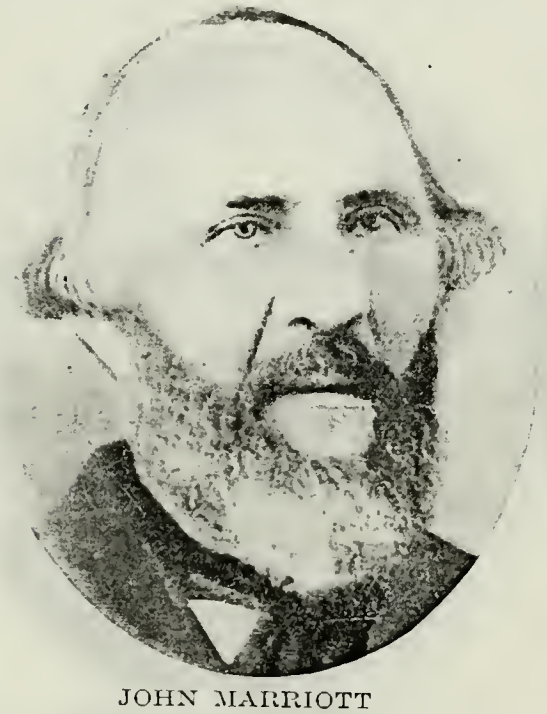

JOHN MARRIOTT
Born March 6, 1817, Rhode, Northamptonshire, Eng. Came to Utah May, 1851, Livingston-Kinkade Company. Bishop Marriott Ward.

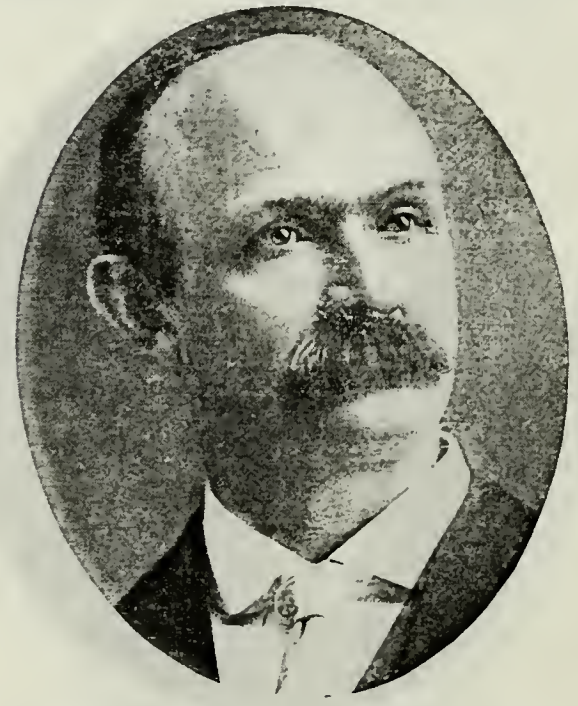

HYRUM WILLARD MARRIOTT
Son of John Marriott and Elizabeth Stewart. Born Dec. 6, 1863, Marriott, Utah.

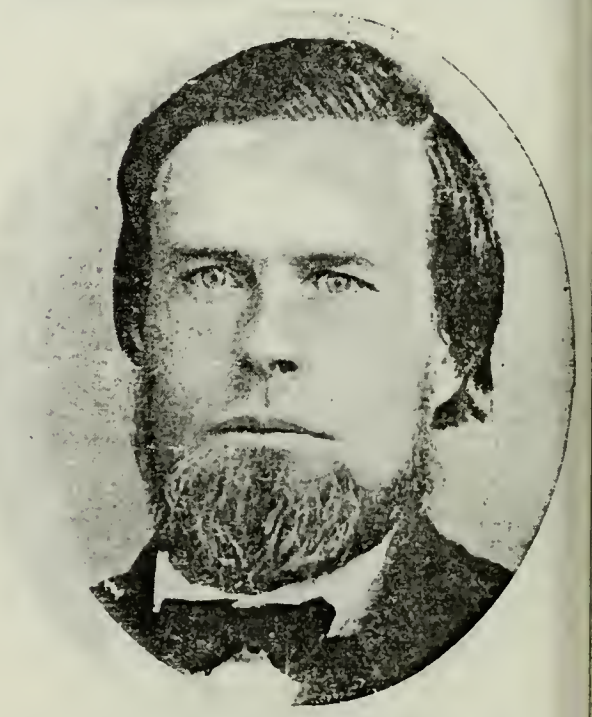

JOHN McLAWS
Born Nov. 27, 1827, Renfrew, Scotland. Came to Utah August, 1851, Capt. Holliday Company.

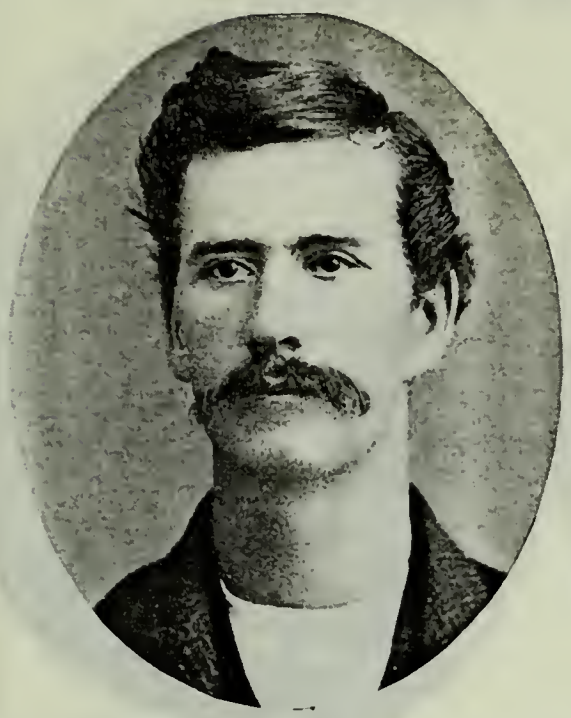

JOHN McLAWS, JR.
Son of John McLaws and Joanna Ross. Born Sept. 14, 1852, Salt Lake City. First Postmaster at St. Joseph, Ariz.

JOHN WILLIAM McLAWS
Son of John McLaws, Jr., and Sophia De La Mare. Born Aug. 3, 1876, Allen, Ariz.

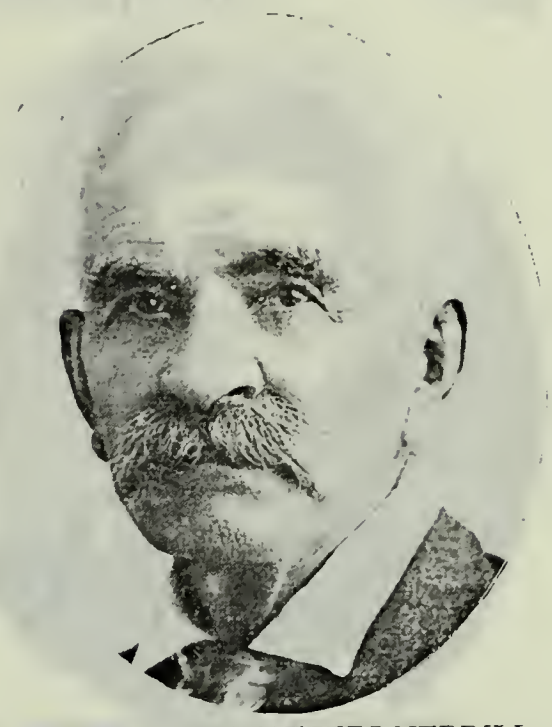

EDWIN DE LAFAYETTE MERRILL
Born Jan. 8, 1836, Genesee County, N. Y. Came to Utah 1851, Captain Williams Merchandise Train. Elder.

HENRY MOWER
Born 1798, Frederick, Maryland. Came to Utah in 1851. Pres. High Priests Quorum. City Councilman, Springville, Utah.

A. MILTON MUSSER
Born May 20, 1830, Lancaster County, Pa. Came to Utah in 1851. Pres. 57th Quorum Seventies; High Priest. Historian. Capitalist.

ALANSON NORTON
Born March 26, 1814, Granville, N. Y. Came to Utah 1851, John G. Smith Company. Bishop McCammon, Idaho.

WILLIAM ANDREW NORTON
Son of Alanson Norton and Julia Ann Williams. Born Aug. 8, 1865, Coleville, Utah. Bishop McCammon, Idaho.

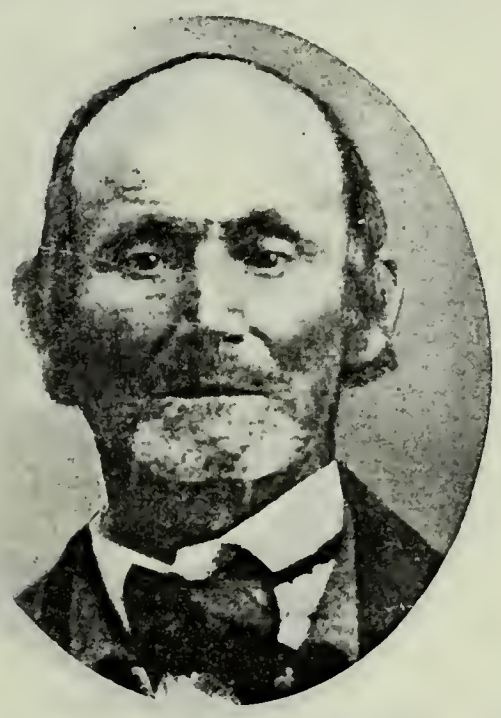

GEORGE NORVILL
Born June 30, 1800, Paterson, N. J. Came to Utah 1851, Alvin Nichols Company. First Shoemaker at Pleasant View, Utah.

JAMES WHITMORE PRESTON
Born Oct. 7, 1822, Salem, Mass. Came to Utah in 1851. Seventy. School Trustee. Farmer; Sheepman; Stockraiser.

JAMES WHITMORE PRESTON, JR.
Son of James Whitmore Preston and Emeline Houston. Born Jan. 7, 1854. Alpine, Utah. City Councilman; Mayor. Farmer and Stockraiser.

RICHARD S. PROVIS
Born July 15, 1825, Cornwall, Eng. Came to Utah in 1859. High Priest. Gardener.

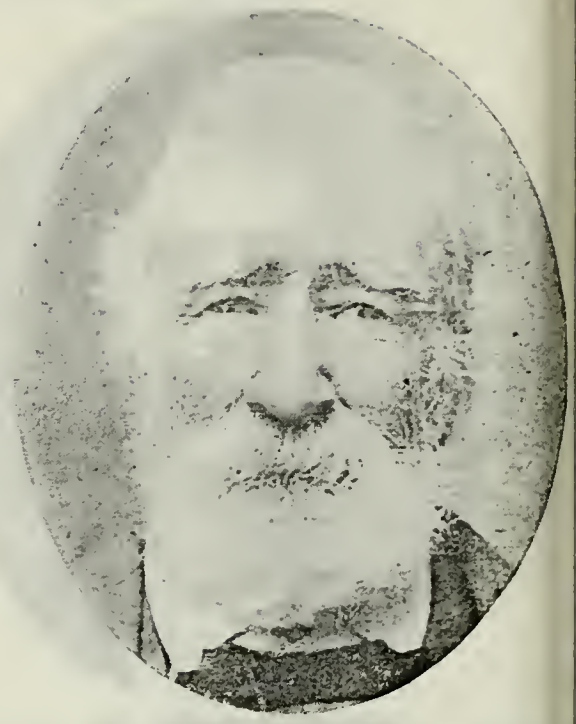

LEVI BURT REYNOLDS
Born Feb. 22, 1831, Fayette, Ind. Came to Utah in 1851. Seventy. Miller and Carpenter.

JOSEPH BURROWS RICHMOND
Born May 16, 1841, Nauvoo, Ill. Came to Utah September, 1851. Elder. Councilman 4th Precinct, Provo, Utah. Farmer.

DR. JOHN RIGGS
Born Dec. 20, 1812, Oxford, Conn. Came to Utah Sept. 5, 1851, Capt. McPherson's Company. Worked on Kirtland Temple. Physician.

HORACE ROBERTS
Came to Utah in 1851. Potter.

EDWIN RUSHTON
Born June 1, 1824, Leek, Staffordshire, Eng. Came to Utah Sept. 28, 1851, John Brown Company. Counselor in Bishopric of 6th Ward, Salt Lake City.

OSMOND B. SHAW
Born in 1821. Came to Utah in 1851. Missionary to England 1869-71. Block Teacher. Painter and Decorator. Lived at Salt Lake City.

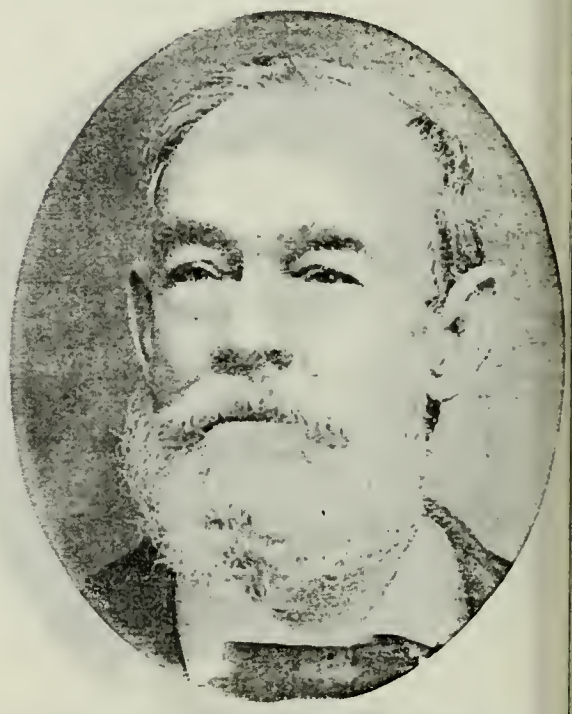

HENRY B. SKIDMORE
Born December, 1830, Philadelphia, Pa. Came to Utah September, 1851, John Smith Company. High Priest; Bishop's Counselor. Saw Manufacturer.

ELIAS SMITH
Son of Ashel Smith and Betsy Schellenger. Pioneer 1851. Cousin of the Prophet Joseph. Business Manager of the Deseret News. Postmaster 1854. One of the first Judges in Utah.

SILAS T. SMITH
Desk Sergeant Police Department at Salt Lake City.

JOHN PEARSON SMITH
Born Aug. 21, 1812. Came to Utah in 1851. Lives at Salt Lake City.

JOHN PEARSON SMITH, JR.
Son of John Pearson Smith and Jane H. Opdyke. Born Dec. 5, 1855, Salt Lake City. Lives at Logan, Utah.

LOT SMITH
Member of the Deseret Militia; defended settlers at Provo against Indians. Major Utah Militia. In charge at the burning of General Johnston U. S. Army Provision Train.

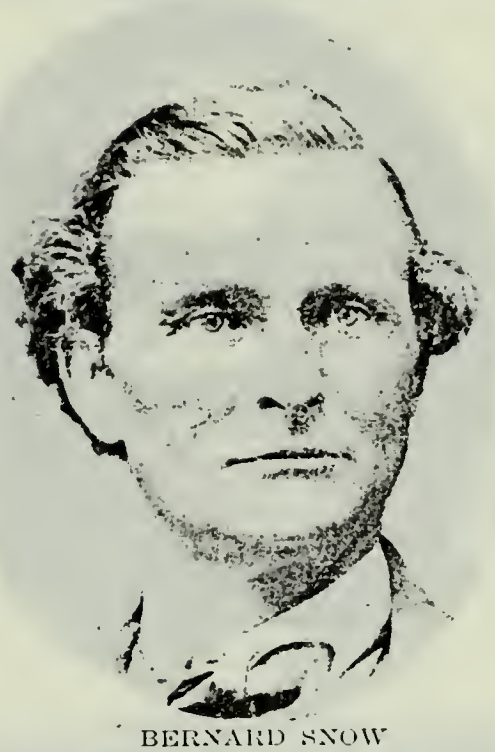

BERNARD SNOW
Came to Utah 1851. Oxteam Company. Lived at Fountain Green, Springville, Hoytsville, and Salem, Utah.

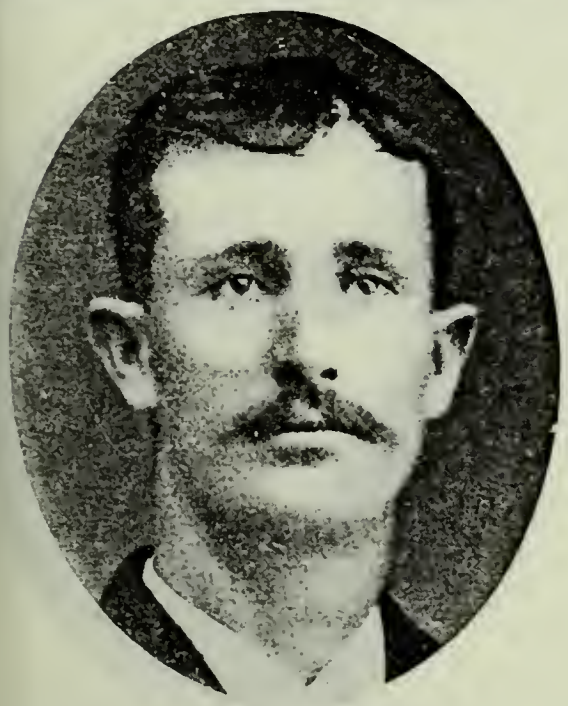

EBEN SNOW
Son of Bernard Snow and Alice Smith. Born Dec. 26, 1863, Ephraim, Utah. Elder. Constable of Jensen. Farmer; Stockraiser.

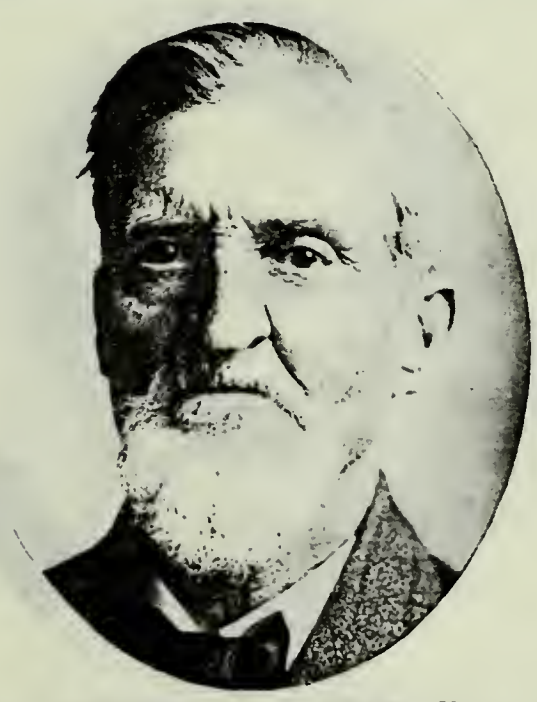

DANIEL MONROE STEPHENS
Born Oct. 4, 1842, Nauvoo, Ill. Came to Utah Oct. 4, 1851, Capt. Bates Company. Missionary. School Trustee. Judge of Election at Ogden, Utah.

JAMES MONROE STEPHENS
Son of Daniel Monroe Stephens and Mary Ann Clark. Born July 11, 1870, Weber County, Utah. Second Counselor in Bishopric of Riverdale Ward.

CHARLES HENRY STODDARD
Born April 21, 1827, Newark, N. J. Came to Utah 1851, Harry Walton Company. Indian War Veteran.

GEORGE HENRY STODDARD
Son of Charles Henry Stoddard and Anna Telford. Born Oct. 25, 1852, Bountiful, Utah. High Priest.

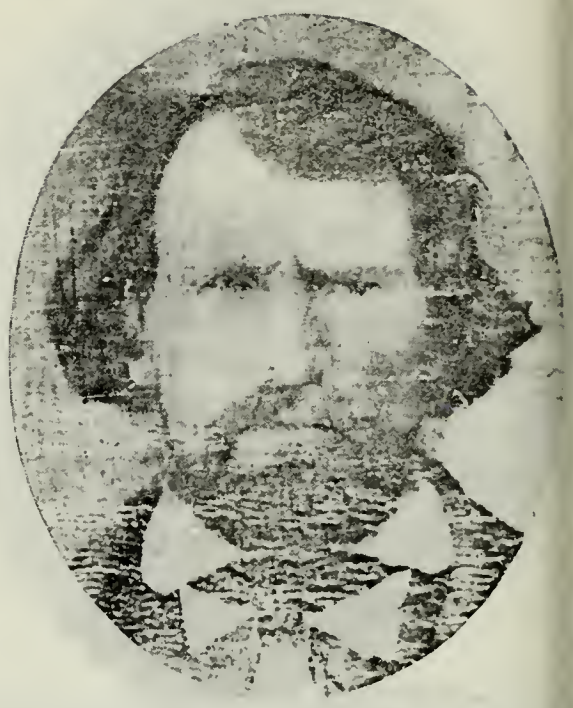

HYRUM W. BOWMAN
Father of the wife of George Henry Stoddard of Downey, Idaho.

GEORGE STORRS
Born Jan. 31, 1825, Missen, Yorkshire, Eng. Came to Utah October, 1851, Ernest Bates Company. High Priest; Ward Teacher. Miller.

JOSEPH HENRY STORRS
Son of George Storrs and Lydia Mary Kindred. Born Aug. 25, 1867, Springville, Utah. Bishop Second Ward American Fork, Utah. City Councilman.

JOHN WALLACE STORRS
Son of George Storrs and Lydia Mary Kindred. Born June 25, 1869, Springville, Utah. Priest. Mgr. Studebaker Bros. Co. at American Fork.

ALEXANDER GEORGE SUTHERLAND
Son of Thomas Sutherland, who came to Utah in 1851, and Mary Ann Timmings. Born Aug. 23, 1836, New Castle, Eng. Came to Utah Oct. 5, 1863.

WILLIAM THEOBALD
Born March 31, 1812, Freshwater, Isle of Wight, Eng. Came to Utah Oct. 4, 1851, John R. Murdock Company. Postmaster.

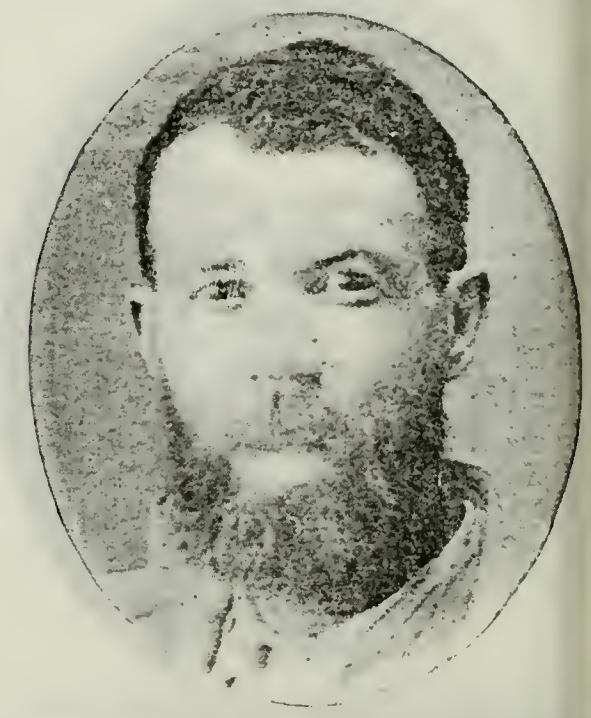

ARTHUR THEOBALD
Son of William Theobald and Martha Lane. Born June 1, 1844, Isle of Wight, Eng. Came to Utah Oct. 4, 1851, John Murdock Company.

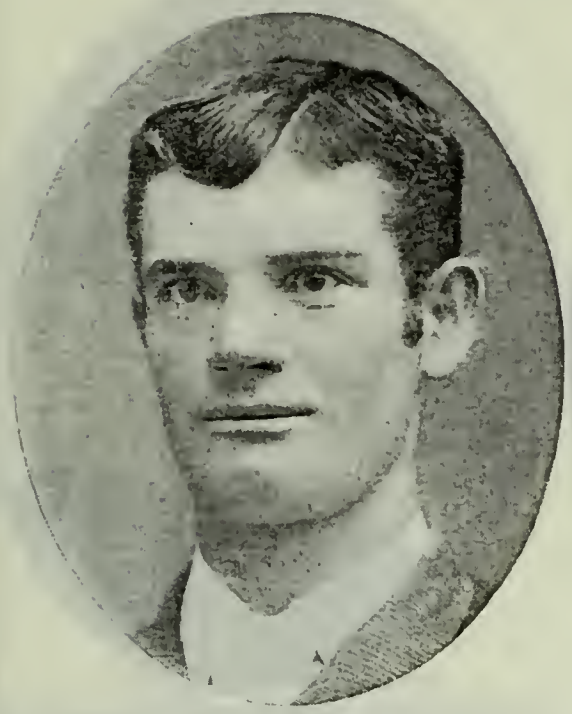

ERNEST BURGESS THEOBALD
Son of Arthur Theobald and Jane Burgess. Born July 18, 1867, Duncan's Retreat. Missionary to Northern States 1895-96. Civil Engineer.

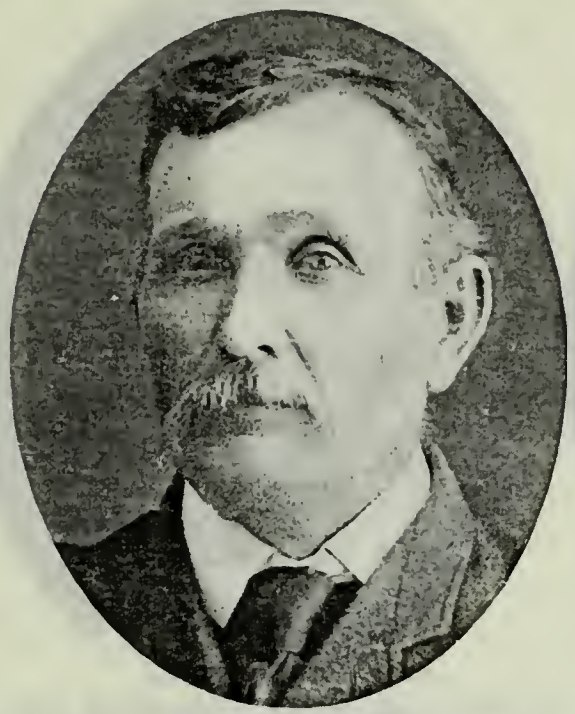

GEORGE THEOBALD
Son of William Theobald and Martha Lane. Born May 22, 1848, Newport, Isle of Wight, Eng. Indian War Veteran. Watermaster.

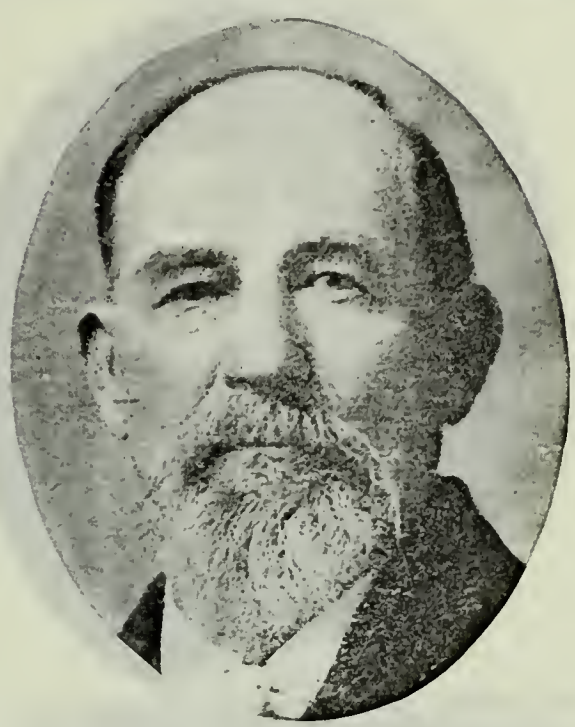

JAMES CLAYBORNE THOMAS
Son of Joseph H. and Mary Ann Thomas. Born April 10, 1843, Kemper County, Miss. Came to Utah 1851, Preston Thomas Company. Elder. Mailcarrier.

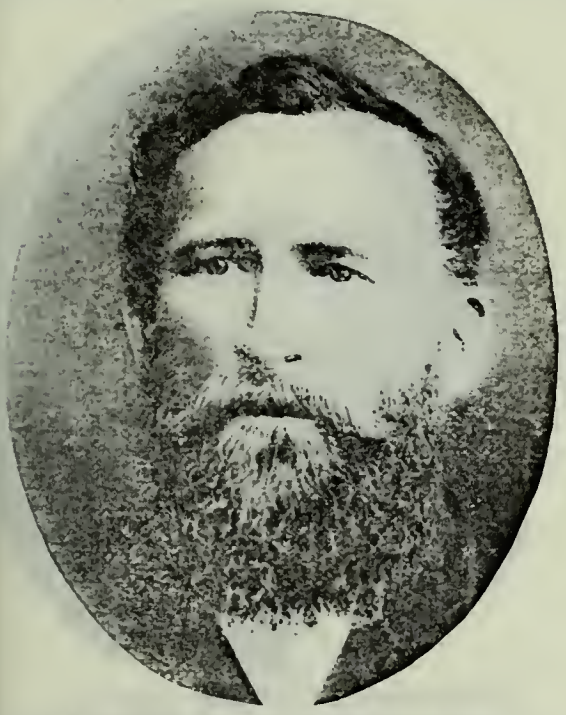

HARRISON AYERS THOMAS
Father of the wife of Joseph Johnson of Preston, Idaho.

WILLIAM B. TWITCHELL
Born Oct. 1, 1829, Portland, Maine. Came to Utah in 1851. Missionary to Canada; Elder; School Teacher.

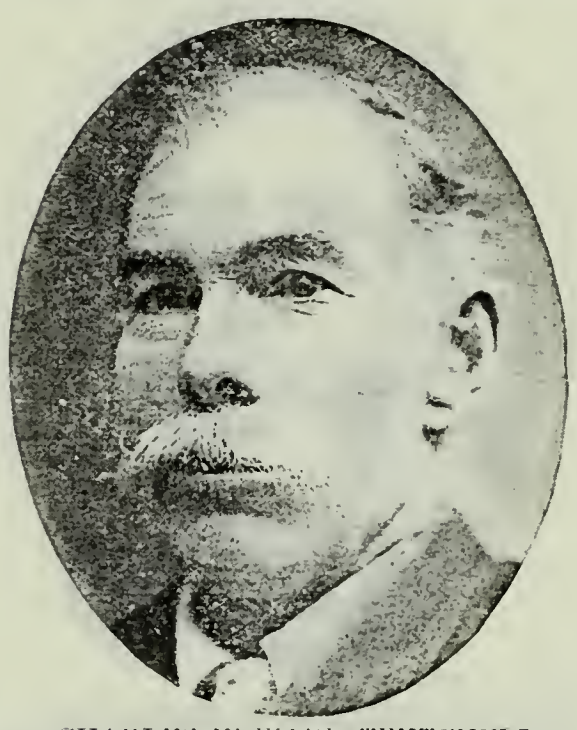

CHARLES EDWARD TWITCHELL
Son of William B. Twitchell and Augusta Hawkins. Born June 16, 1859, Salt Lake City. Bishop's Counselor; Missionary to Northwestern States.

JOSEPH VENOBLES VERNON
Son of Thomas Vernon of Winsford, Cheshire, Eng. Born Feb. 16, 1806, Winsford. Came to Utah in 1851.

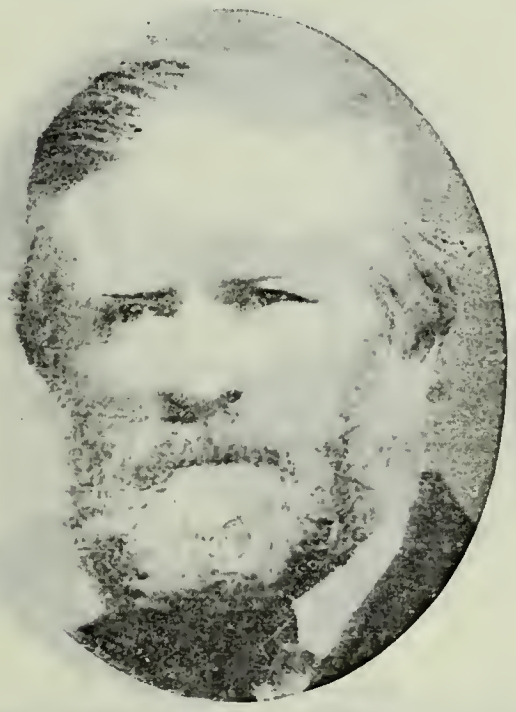

FREDRICK WEIGHT
Born June 18, 1828, Stroud, near Bristol, Eng. Came to Utah Sept. 15, 1851, Capt. Howell Company. High Priest. Member

DAVID WEST
Born June 26, 1824. Came to Utah Sept. 27, 1853, Moses Dailey Company.

CHARLES HENRY WEST
Son of David West and Amelia Hooley. Born May 14, 1846, Derbyshire, Eng. Came to Utah in 1851.

LICESTER GAY WEST
Son of Charles Henry West and Frederikke Claudine Jacobsen. Born Jan. 2, 1876, Pleasant Grove, Utah. Electrician; Farmer.

SAMUEL WEST
Born March 30, 1804, South Carolina. Came to Utah 1851, Capt. Walton Company. High Priest; High Councilor of Parowan Stake. Farmer.

JEREMIAH WILLEY
Born Nov. 6, 1804, Northfield, N. H. Came to Utah Sept. 16, 1851, John G. Smith Company. Pres. of Seventies. Member Mormon Battalion.

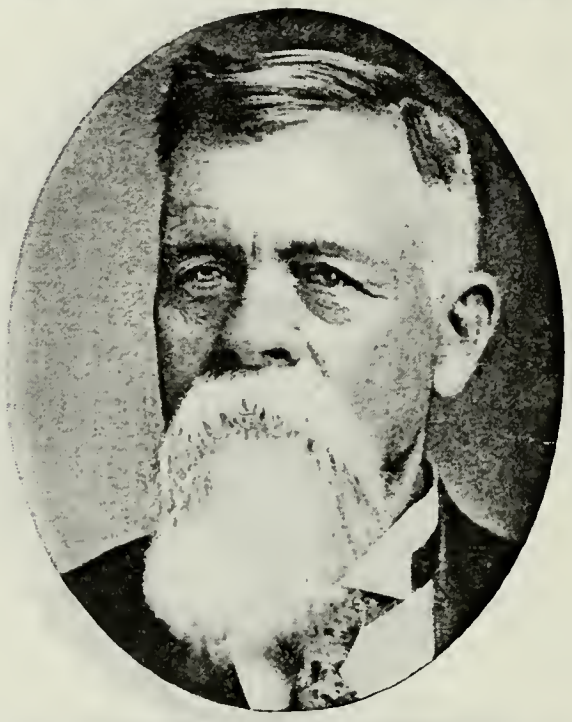

WILLIAM WALLACE WILLEY
Son of Jeremiah Willey and Samantha Call. Born Oct. 20, 1841, Warsaw, Ill. Missionary to England 1879; Alternate High Councilor. Farmer.

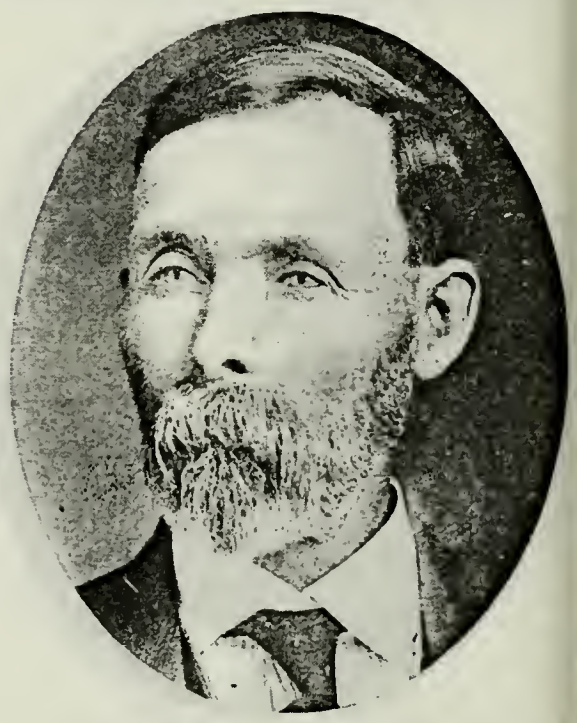

DAVID ORSON WILLEY
Son of Jeremiah Willey and Samantha Call. Born Sept. 26, 1849, Pottawattamie County, Iowa. Came to Utah 1851, John G. Smith Company. High Councilor.

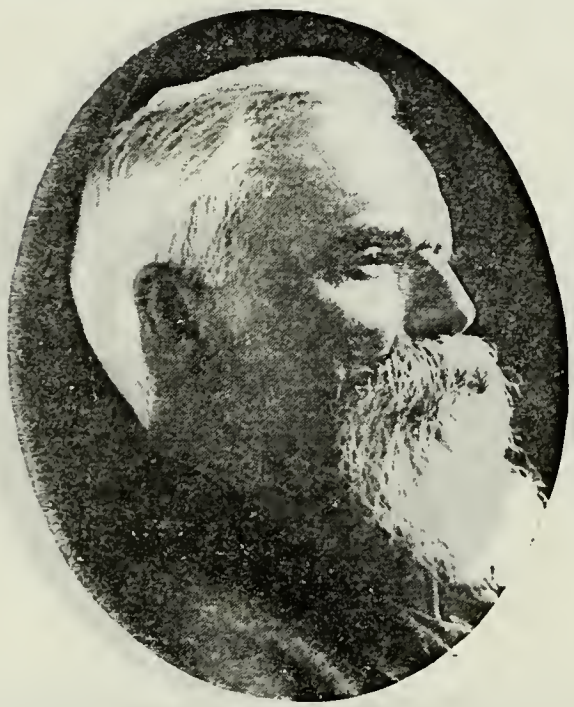

LYCURGUS WILSON
Born Feb. 27, 1828, Richland County, Ohio. Came to Utah June 27, 1851, Benjamin Holliday Company. Indian War Veteran.

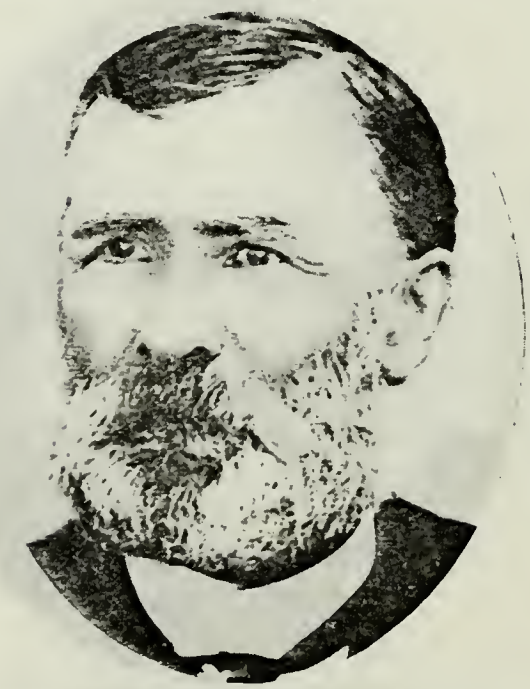

OSCAR ALEXANDER WOOD
Son of David Wood and Catherine Curtis. Born Sept. 30, 1838, Osneburg, Can. Came to Utah in 1851. High Councilor.

DAVID HYRUM WOOD
Son of Oscar Alexander Wood and Linnal E. Harrison. Born Dec. 10, 1880, Pinto Utah. Mayor of Emery County.

WILLIAM WOODWARD
Born Jan. 4, 1833, Bushey, Herefordshire, Eng. Came to Utah September, 1851, Capt. Horner Company. Pres. 18th Quorum Seventies.

BRIGHAM J. YOUNG
Son of Jonathan Young, who came to Utah in 1851, and Sarah Toomer. Born Dec. 23, 1853. Supt. Sunday Schools; High Priest. Road Supervisor. Farmer.

JOHN ZIMMERMAN
Son of George Zimmerman and Julia Hoke. Born Oct. 3, 1820. Came to Utah in 1852; his father came in 1851. Farmer and Sheepraiser.

GEORGE ERASTUS ZIMMARMAN
Born June 22, 1851. Came to Utah September, 1852. Pres. Deacon Quorum. City Councilman. Farmer and Stockraiser.

DAVID BARCLAY ADAMS
Born May 4, 1814, Sterlingshire, Scotland. Came to Utah in 1852. Bishop Adamsville 1869. Justice of Peace. Iron Manufacturer.

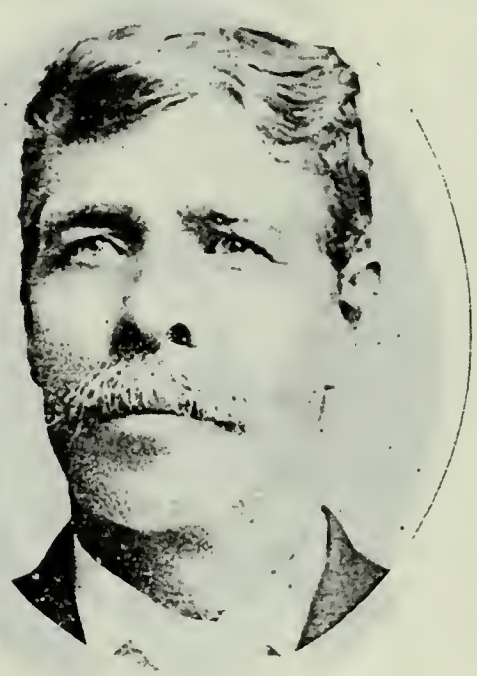

DAVID COOK ADAMS
Son of David Barclay Adams and Mary Cook. Born Aug. 25, 1845, Penn Glendon Ironworks, Southampton, Eng. Came to Utah in 1852.

JOHN DAVID ADAMS
Son of David Cook Adams and Mary Eleanor Armstrong. Born March 26, 1871, Adamsville, Utah.

DANIEL C. ADAMS
Son of David Barclay Adams and Lydia Catherine Mann. Born April 23, 1870. Elder. Constable; School Trustee. Farmer.

JAMES ADAMS
Born March, 1799, New Hampshire. Came to Utah 1852. James Allred Company.

ROBERT ALEXANDER
Born 1826, County Tyrone, Ireland. Came to Utah 1852, Captain McGaw Company. Seventy.

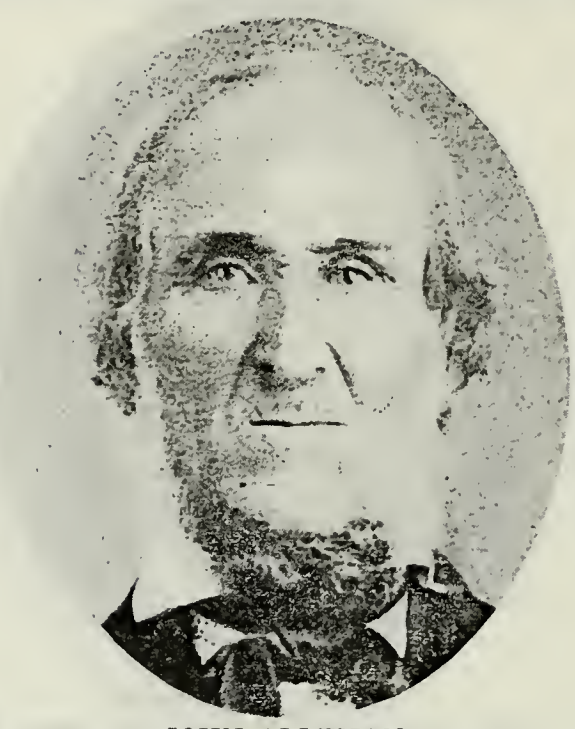

JOHN ALLEMAN
Born June 28, 1808, Middleton, Dauphin Co., Pa. Came to Utah in 1852.

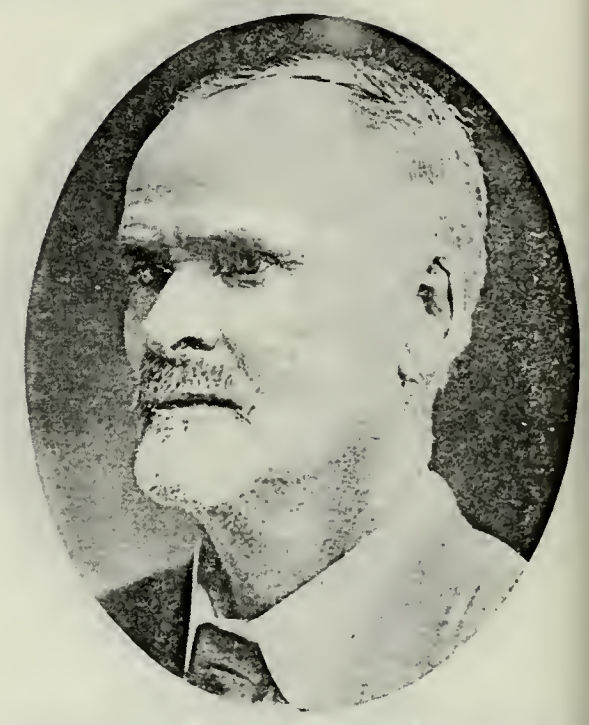

ALEXANDER ALMA ALLEN
Born Sept. 28, 1845, Nauvoo, Ill. Came to Utah Sept. 14, 1852. High Priest; Bishop; Missionary to Southern States. Policeman. Justice of the Peace.

LEVI ALLEN
Son of Andrew Lee Allen, who came to Utah Aug. 12, 1852, John M. Higbee Company, and Clarinda Knapp. Born April 11, 1842, Virginia, Ill. High Priest.

ORVILLE MORGAN ALLEN
Born June 9, 1805, Pike County, Mo. Came to Utah December, 1852. Body Guard of Joseph Smith. Probate Judge Kane County.

ISAAC ALLREDGE
Came to Utah Oct. 17, 1853, John Brown Company.

GEORGE ANDERSEN
Born Nov. 14, 1836, Lystrup, Denmark. Came to Utah in 1852. Seventy. Farmer and Stockraiser.

WILLIAM ANDERSEN
Son of George Andersen and Elva Armina Carson. Born June 13, 1873, Richmond, Utah.

HENRY ARNOLD
Born Feb. 15, 1822, Heretorishire, Eng. Came to Utah Aug. 28, 1852. Bishops Counselor. Tailor. Prop. Globe Bakery.

EDWARD ASHTON
Born Aug. 22, 1821, Montgomeryshire, North Wales. Came to Utah July, 1852, Daniel Jones Company. Seventy; Teacher and Choir Leader.

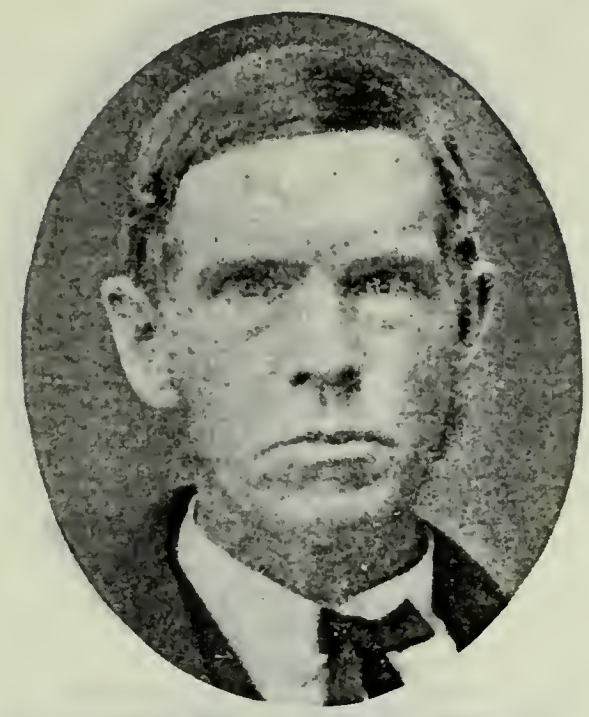

EDWARD T. ASHTON
Son of Edward Ashton and Jane Treharne. Born July 14, 1855, Salt Lake City. Bishop 24th Ward, Salt Lake City; Counselor in Salt Lake Stake.

EDWARD M. ASHTON
Son of Edward T. Ashton and Effie Walker Morris. Born Jan. 12, 1879, Salt Lake City. Bishop 31st Ward. Senior Member Ashton-Jenkins Co. Real Estate.

CHANCY BACON
Born Oct. 22, 1811, Madison County, N. Y. Came to Utah July 23, 1852, Robert Richie Company.

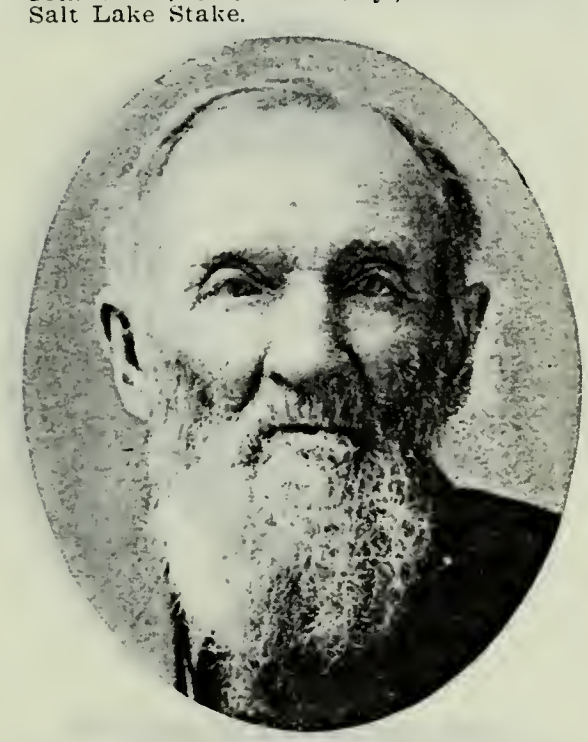

FRANCIS BACON
Son of Chaney Bacon and Mary Glazier. Born 1832, Madison County, N. Y. Came to Utah 1852, Independent Company. Priest; Seventy. School Trustee.

WILLIAM BALLARD
Born 1790, Berkshire, Eng. Came to Utah Sept. 3, 1852, first division of Perpetual Emigration Fund with Capt. Smoot. Patriarch.

HENRY BALLARD
Son of William Ballard and Hannah Russell. Born Jan. 27, 1832, Thatcham, Berkshire, Eng. Bishop 2d Ward, Logan, Utah. Patriarch.

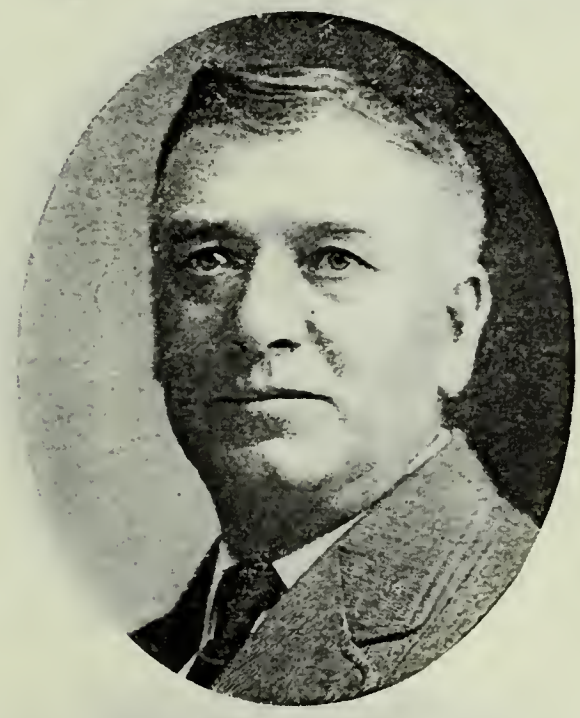

HENRY WILLIAM BALLARD
Son of Henry Ballard and Margaret McNeil. Born Sept. 20, 1864, Logan, Utah. Bishop Benson Ward.

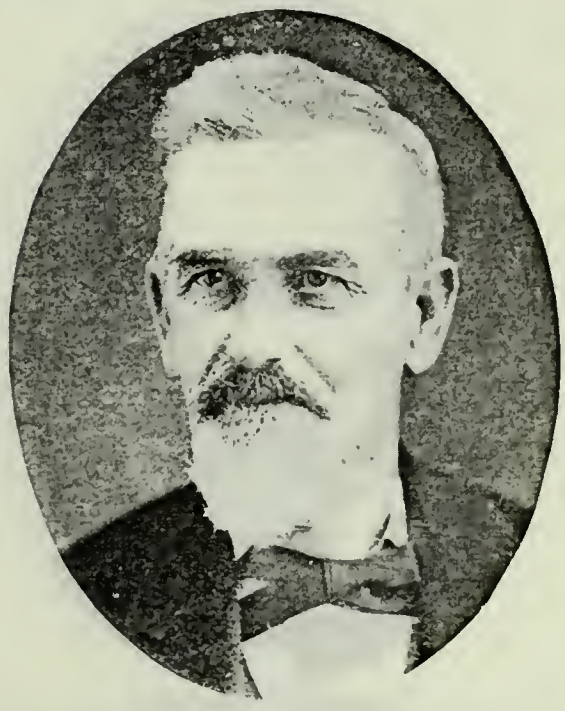

JOHN BALSER
Born Sept. 29, 1823, Liverpool, Eng. Came to Utah Sept. 3, 1852, Abraham O. Smoot Company. Seventy; Sunday School and Block Teacher. Carpenter.

OSWALD BARLOW
Born July 22, 1829, Manchester, Eng. Came to Utah 1852, Edwin Woolley Merchandise Train. Mason.

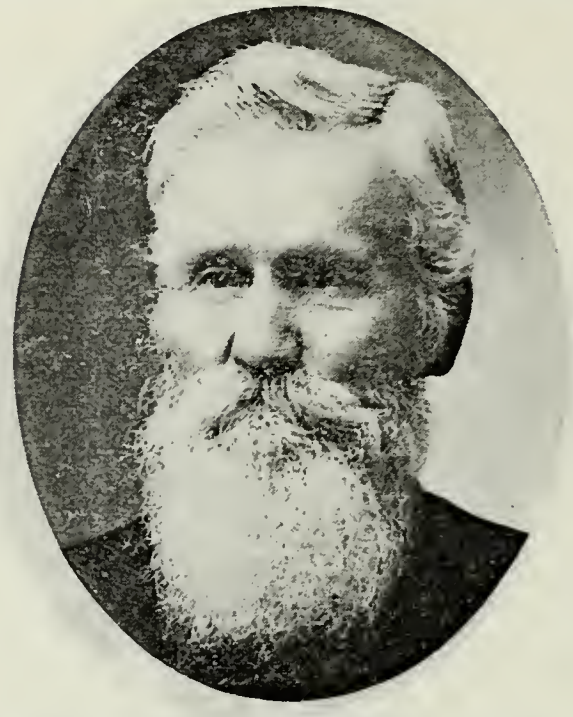

JAMES BARLOW
Son of Oswald Barlow and Catherine Nightingale. Born Oct. 22, 1849, Manchester, Eng. Farmer and Stockraiser.

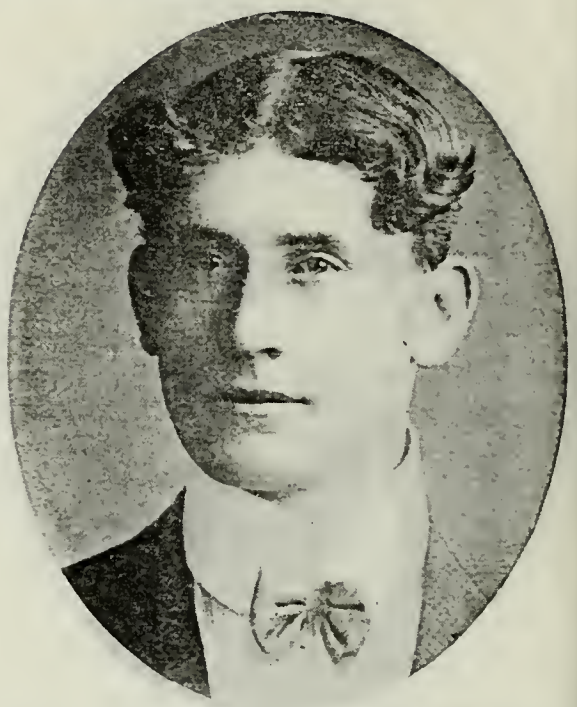

JAMES OSWALD BARLOW
Son of James Barlow and Anne C. S. Carlson. Born Jan. 25, 1881.

JOSEPH S. BARNEY
Son of Lewis Barney and Elizabeth Turner. Born Dec. 22, 1845, Nauvoo, Ill. High Priest. Indian War Veteran.

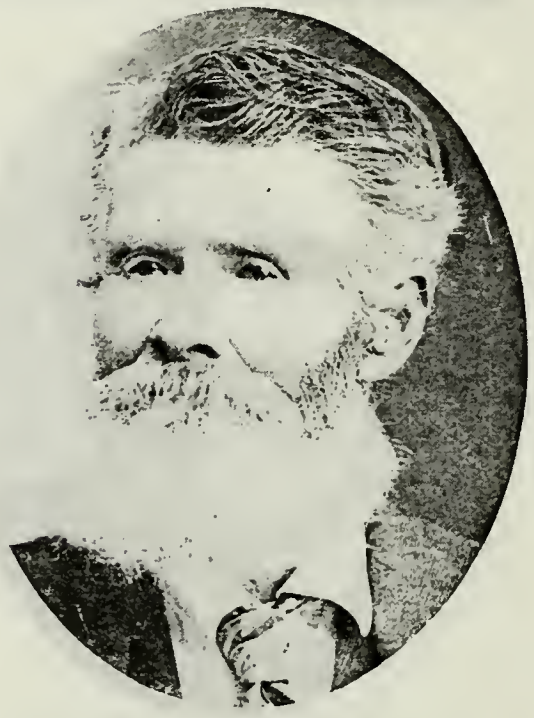

JAMES HENRY BARNEY
Son of Lewis Barney, who came to Utah Sept. 9, 1852, Bryant Jolley Company, and Elizabeth Turner. Born Jan. 30, 1840. High Priest.

NEPHI BARNEY
Son of Benjamin F. Barney and Caroline Nielson. Born Jan. 28, 1870.

ROYAL BARNEY
Born Dec. 15, 1808, Lorain, Ohio. Came to Utah 1852, Edwin Woolley Merchandise Train.

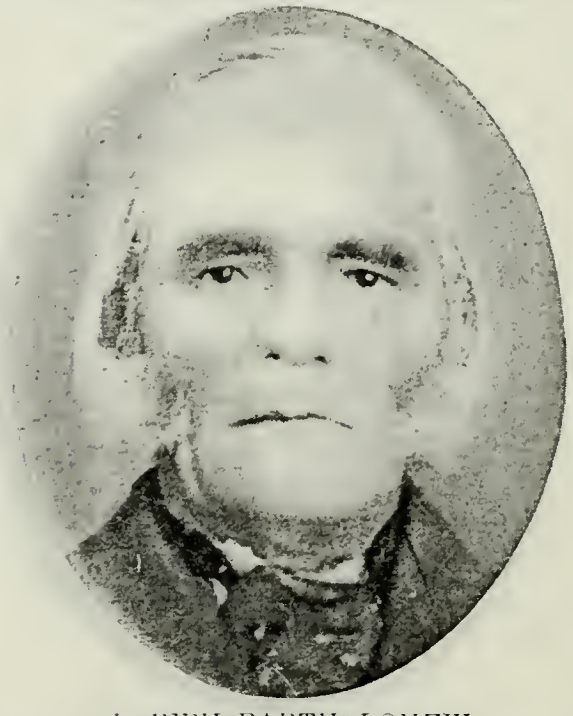

JOSEPH BARTHOLOMEW
Born Jan. 16, 1820, Charleston, Clark Co., Ind. Came to Utah Sept. 14, 1852, Claudius V. Spencer Company. Black Hawk Indian War Veteran.

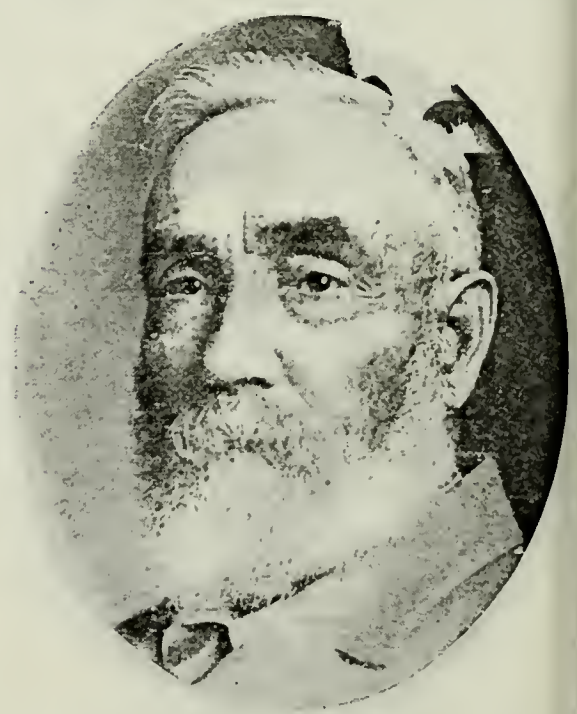

JOHN BARTHOLOMEW
Son of Joseph Bartholomew and Polly Benson. Born Sept. 11, 1845, Mackinaw, McLean Co., Ill. Bishop Fayette Ward. Indian War Veteran.

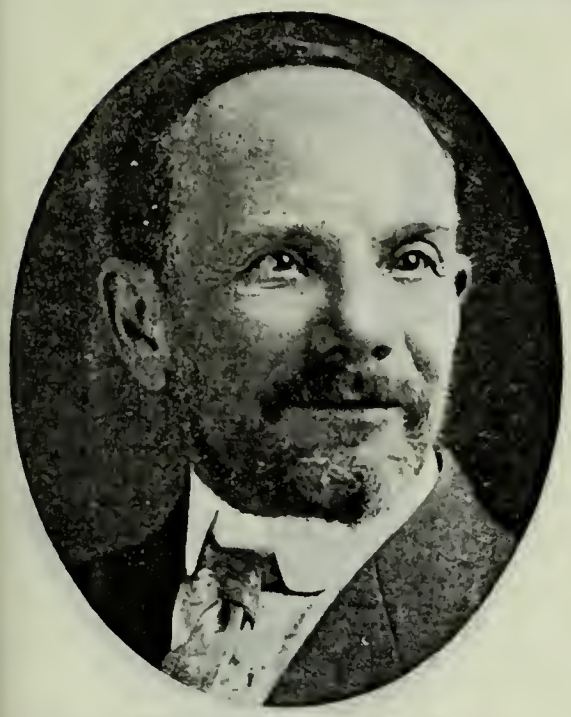

HENRY BARTHOLOMEW
Son of Davis Bartholomew, who came to Utah November, 1852, Warren Snow Company, and Ruth I. Jones. Born May 9, 1852, Council Bluffs, Iowa.

MERLIN J. BARTHOLOMEW
Son of Davis Bartholomew, who came to Utah November, 1852, Warren Snow Company, and Ruth I. Jones. Born Jan. 17, 1858, Slaterville, Utah. Farmer.

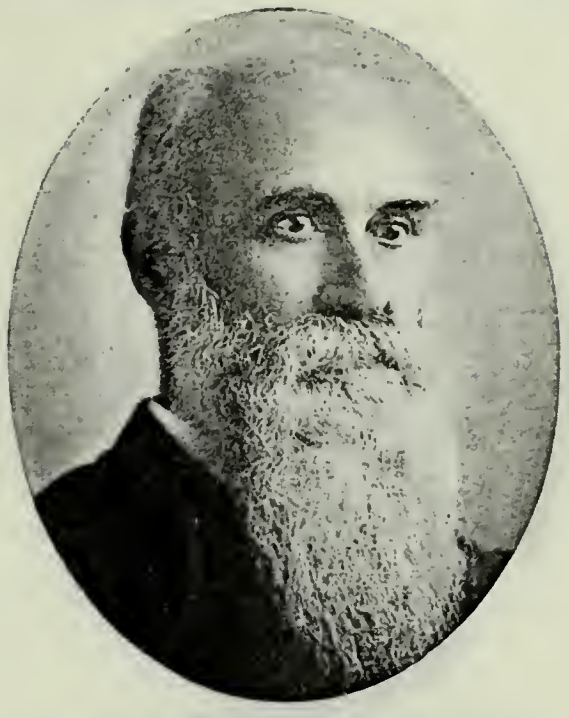

CHARLES HENRY BASSETT
Born March 14, 1828, Ossian, Allegany Co., N. Y. Came to Utah in 1852. High Priest; Missionary to Ohio 1854. Bookkeeper; Merchant.

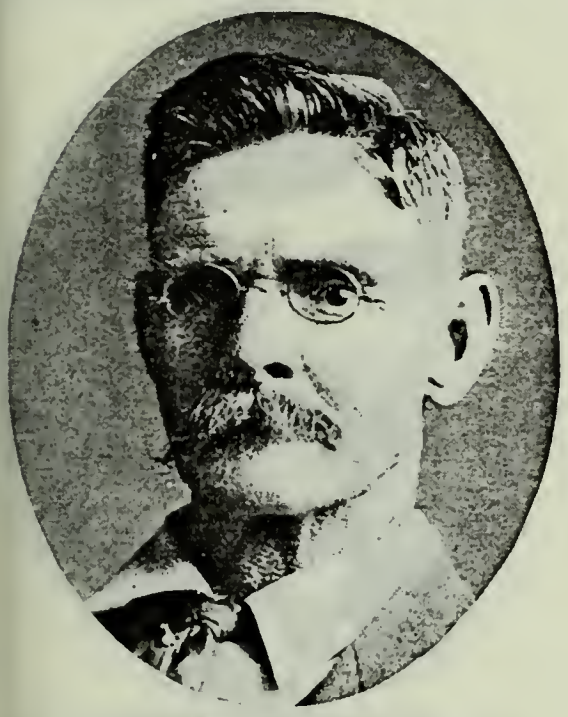

JAMES BEDDO
Born Jan. 27, 1847, Victoria, South Wales. Came to Utah Sept. 3, 1852, Abraham O. Smoot Company. Elder. Manager Idaho Harrison Canal Co.

EDWARD EVERETT BELCHER
Born July 4, 1835, Boston, Mass. Came to Utah in 1852. Elder. Farmer. Discoverer Belcher Mine.

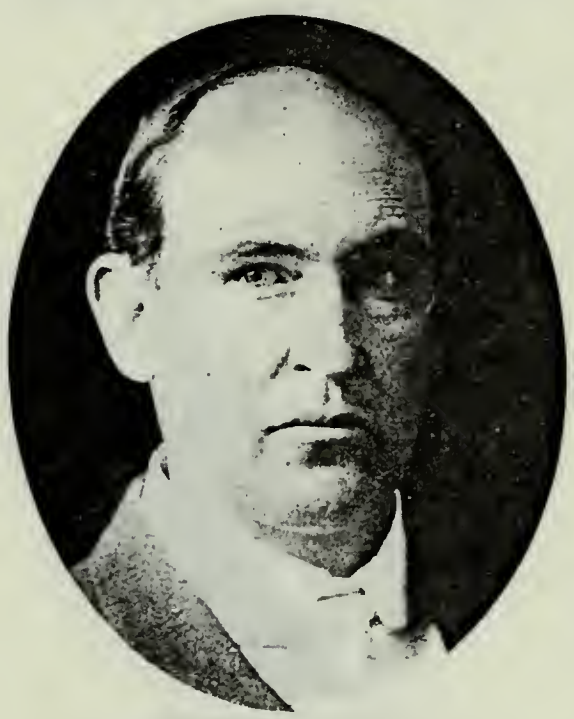

EDWARD HARVEY BELCHER
Son of Edward Everett Belcher and Elizabeth Jane Perkins. Born Dec. 10, 1877, Randolph, Utah. Pres. Seventies. Asst. Cashier Uinta State Bank.

THOMAS BELL
Born July 7, 1825, Norfolk, Eng. Came to Utah in 1852. Indian War Veteran. Mechanic; Farmer.

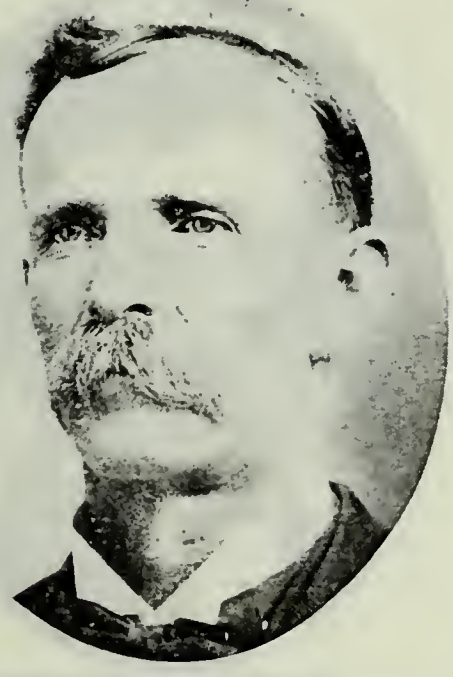

HERBERT HORACE BELL
Son of Thomas Bell and Mahala Elwood. Born Feb. 26, 1859, Ephraim, Utah. Bishop Glenwood Ward. Farmer and Fruit Grower.

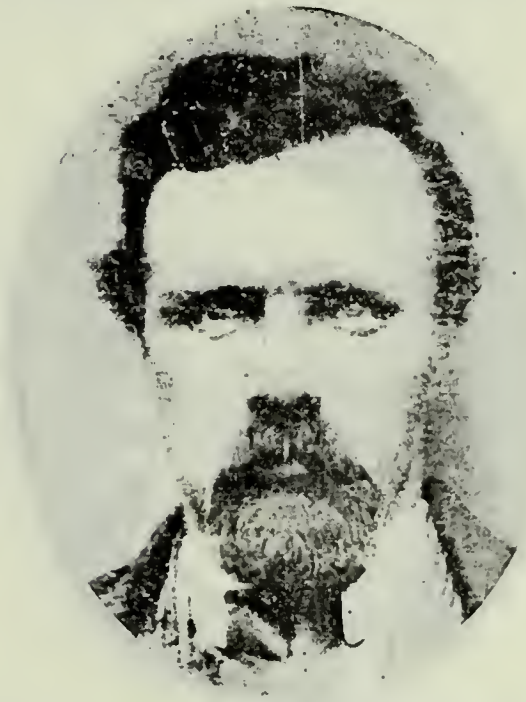

GEORGE BENNETT
Came to Utah 1852. Warren Snow Company.

JOHN BENNETT
Came to Utah in 1852.

JEROME BENSON
Born Nov. 10, ——, New York. Came to Utah 1852, Ezra T. Benson Company. Elder.

ALFRED BERRETT
Born Jan. 13, 1825, Steeple Ashton, Wiltshire, Eng. Came to Utah 1852, Captain Tidwell Company.

MARLON BERRETT
Son of Alfred Berrett and Elizabeth Matthews. Born Dec. 12, 1855, North Ogden, Utah. Farmer.

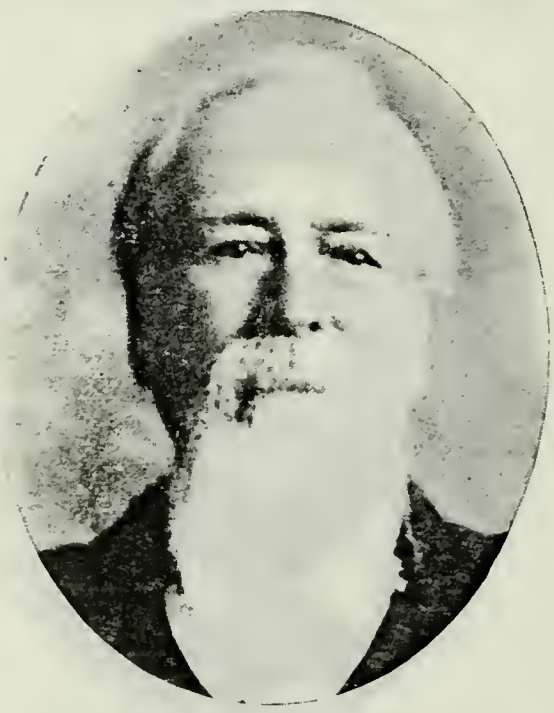

JACOB G. BIGLER
Born April 4, 1813, Harrison County, W. Va. Came to Utah 1852, Lorenzo Johnson Company. Bishop; Patriarch; Pres. Juab Stake. Mayor of Nephi.

DON MANGUM BIGLER
Son of Jacob G. Bigler and Armelia Caroline Mangum. Born Jan. 16, 1854, Nephi, Utah. Elder; Ward Teacher. Farmer; Miner.

JAMES BIRD
Son of Charles Bird and Amanda Reaves. Born 1806, Pennsylvania. Came to Utah 1852, Capt. Allred Oxteam Company. Farmer.

TAYLOR REAVES BIRD
Son of James Bird. Born Feb. 25, 1832, New York. Indian War Veteran. Farmer and Stockraiser.

CLARENCE BIRD
Born June 7, 1865, St. George, Utah. Farmer, Fruit Grower and Stockraiser.

BENJAMIN FREDERICK BLAKE
Born March 2, 1815, England. Came to Utah in 1852. High Priest. Furniture and Cabinet Maker.

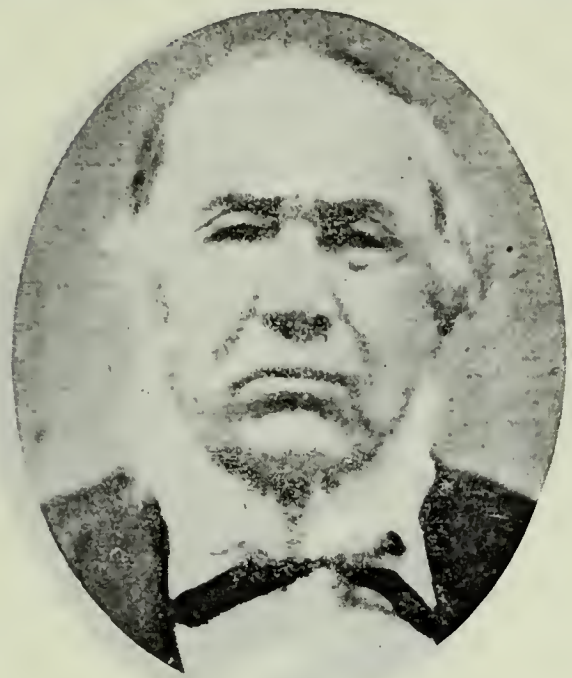

ASEPH BLANCHARD
Born Oct. 3, 1800, Buffalo, N. Y. Came to Utah in 1852. High Priest. Black Hawk Indian War Veteran.

ALMA MORONI BLANCHARD
Son of Aseph Blanchard and Eunice Elizabeth Thompson. Born April 5, 1842.

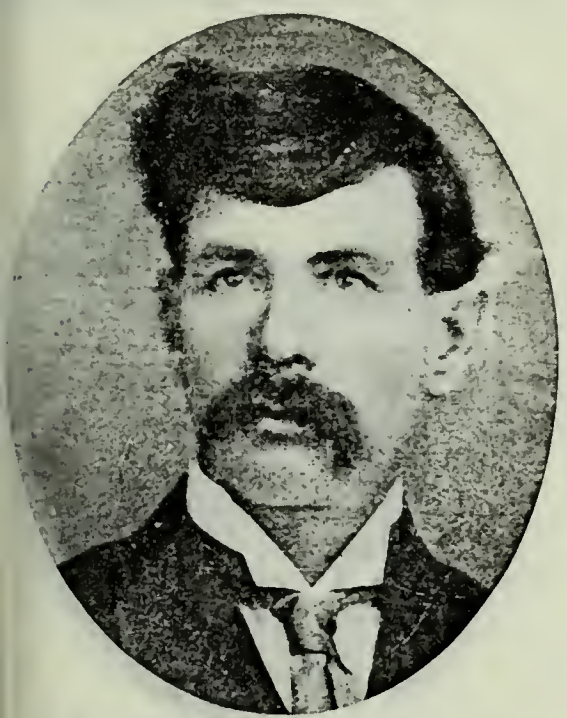

ALMA MORONI BLANCHARD, JR.
Son of Alma Moroni Blanchard and Emma Bocock. Born Oct. 15, 1869. Farmer and Stockraiser.

JOHN BOYCE
Born Feb. 20, 1814. Fredericksburg, Can. Came to Utah in 1852. Patriarch. Farmer.

JOSEPH YOUNG BOYCE
Son of John Boyce and Mary Ann Barzee. Born Oct. 26, 1856, Spanish Fork, Utah. Seventy. Farmer and Fruit Grower.

LEANDER M. BOYCE
Son of Joseph Young Boyce and Eunice Sophia Merrick. Born Sept. 11, 1882.

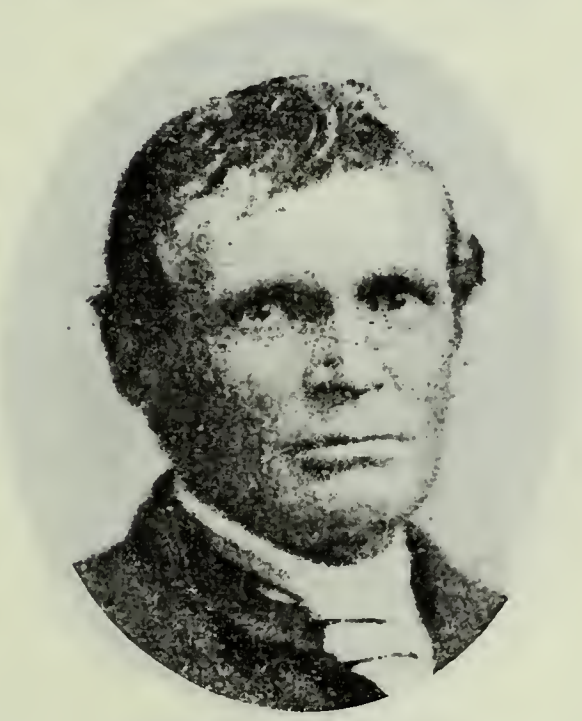

JOSEPH H. BOYNTON
Son of Abraham D. Boynton and Maria H. Burbank. Born Dec. 27, 1850, Haverhill, Mass. Came to Utah in 1852. Farmer and Stockraiser.

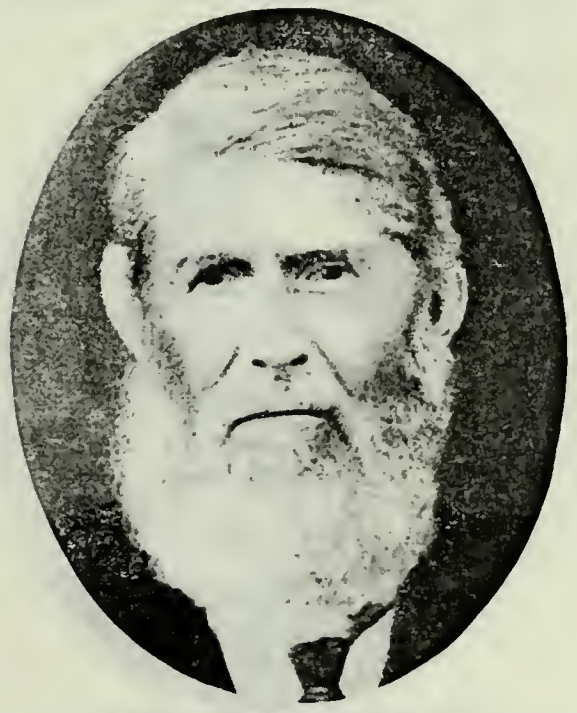

JAMES BENNETT BRACKEN
Son of Levi Bracken. Born in 1815. Came to Utah in 1852. Resided at Pine Valley, Utah.

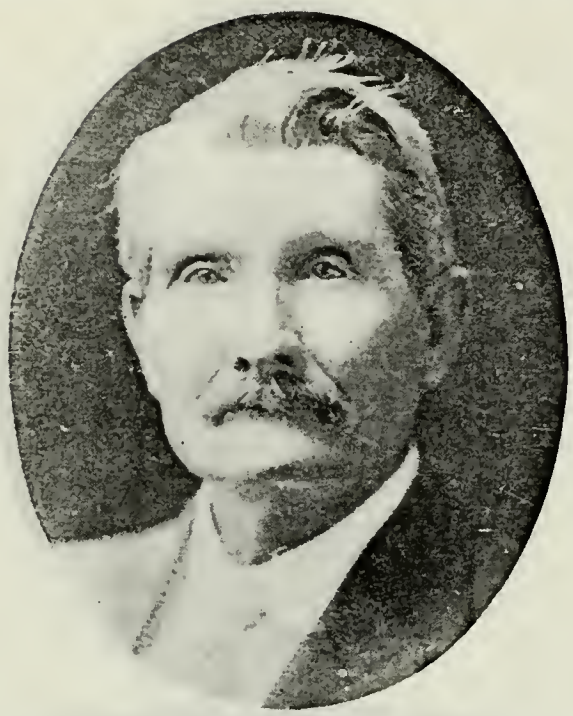

ORLANDO HENRY BRACKEN
Son of James Bennett Bracken and Sarah Head. Born March 9, 1854, Payson, Utah. Elder; Ward Teacher. Farmer; Merchant.

WILLIAM BRACKEN, JR.
Son of William Bracken, who came to Utah Oct. 11, 1852, James Snow Company, and Minnie Ahalstrom. Born Nov. 13, 1864, Stockton, Utah.

ISAAC PRESTON BRIGHT
Born Oct. 13, 1844, in Hancock County, Ill. Came to Utah Sept. 15, 1852, Isaac Stewart Company. Pioneer to Richmond.

JOHN BRIGHT
Born March 26, 1849, Pottawattamie County, Iowa. Came to Utah Sept. 15, 1852. Indian War Veteran.

ALFRED WALLACE BRIM
Born Nov. 15, 1815, Madison County, N. Y. Came to Utah in 1852. Hauled stone for the Salt Lake Temple.

ALONZO ADELBERT BRIM
Son of Alfred Wallace Brim and Mar Ann Merrill. Born March 10, 1853, Sal Lake City. Bishop Center Ward.

LEVI BROADBENT
Born July 21, 1817. Came to Utah Sept. 6, 1852, Capt. Outhouse Company. Elder; Block Teacher. Gardener.

ISAAC BROCKBANK
Born 1805, Underbarrow, Westmoreland, Eng. Came to Utah Sept. 1, 1852, Capt. A. O. Smoot Company. Counselor in Fishgrie Spanish Fork, Utah.

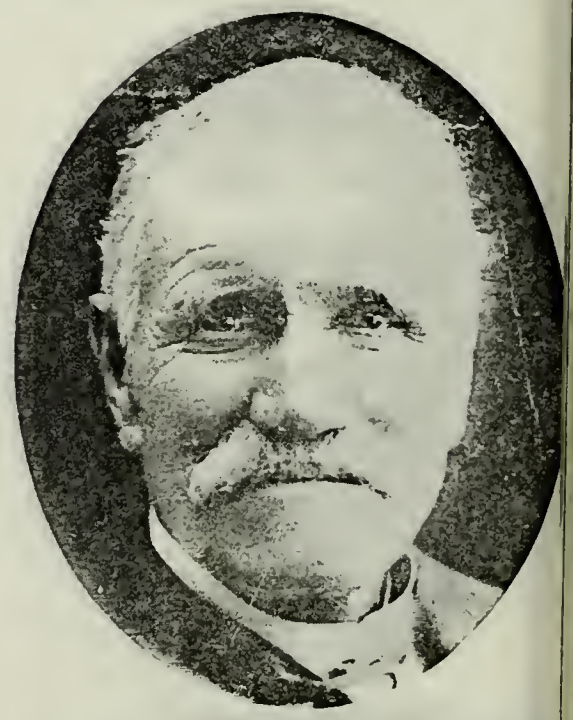

ISAAC BROCKBANK, JR.
Son of Isaac Brockbank and Elizab Mainwaring. Born July 13, 1837, Liverp Eng. Came to Utah with father. Bis op's Counselor 8th Ward, Salt Lake Ci

HEBER P. BROCKBANK
Son of Isaac Brockbank, Jr., and Mary Ann Park. Born Nov. 19, 1871, Cottonwood Ward, Salt Lake City.

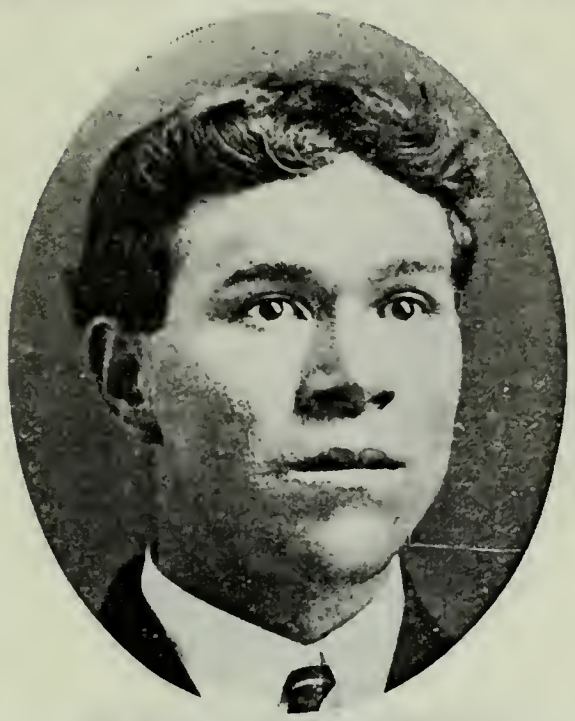

ALMA P. BROCKBANK
Son of Isaac Brockbank, Jr., and Mary Ann Park. Born Feb. 10, 1885, Cottonwood Ward, Salt Lake City. Farmer and Stockraiser.

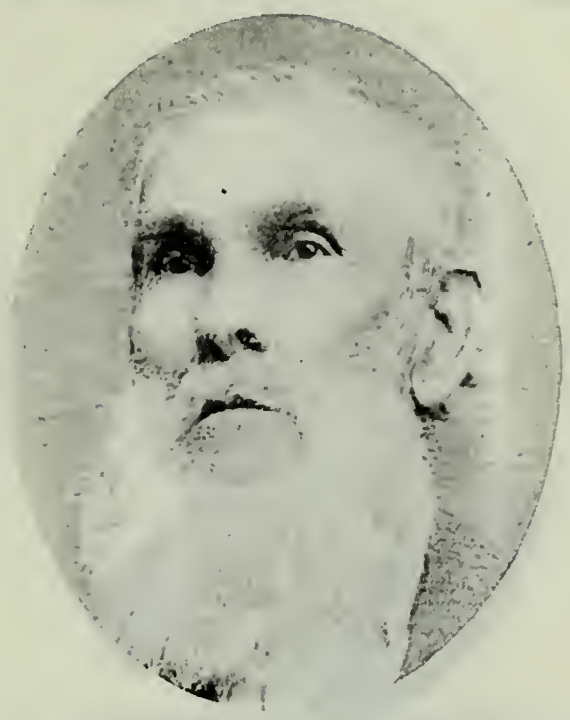

GEORGE BROUGH
Born July 1, 1823, New Molten, Yorkshire, Eng. Came to Utah Sept. 22, 1852, Joseph Outhouse Company. Tithing Clerk. Postmaster.

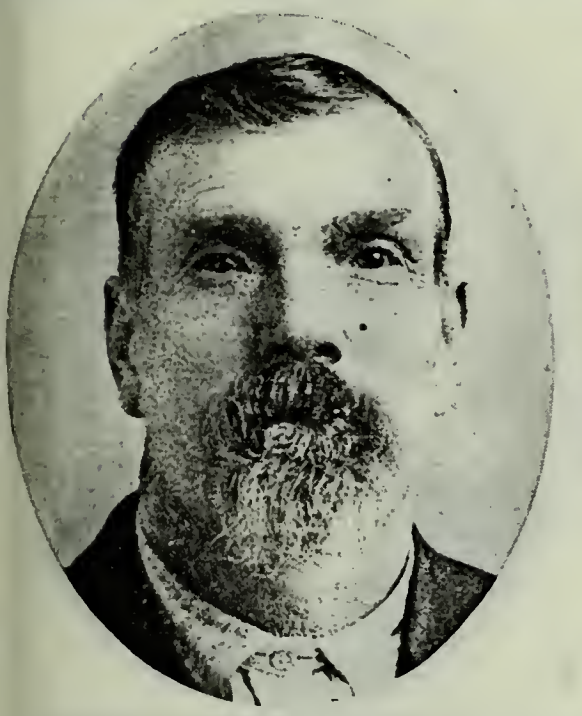

GEORGE W. BROUGH
Son of George Brough and Elizabeth Hudson. Born Feb. 8, 1854, Lehi, Utah. Elder. City Councilman.

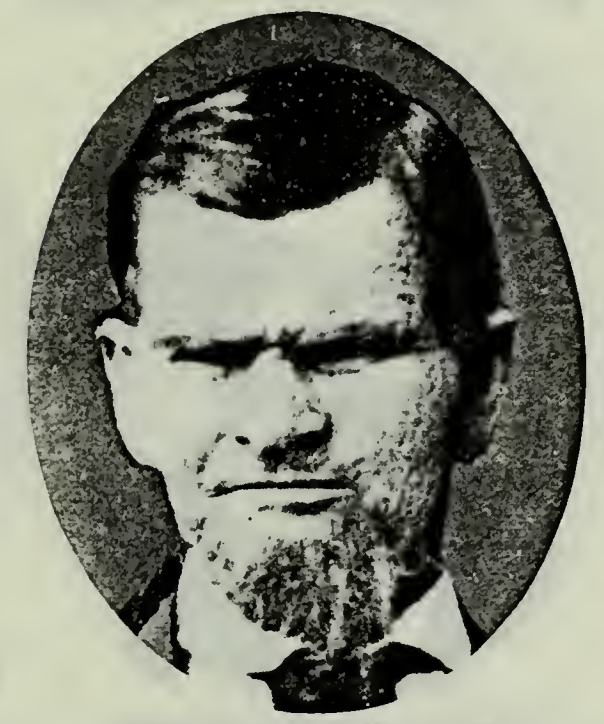

ABRAHAM (ABRAM) BROWN
Born Aug. 31, 1808, Andover, Windsor Co., Vt. Came to Utah Oct. 1, 1852, Isaac Bullock Company. High Priest. Farmer.

NEWELL ABRAHAM BROWN
Son of Abraham Brown and Harriet Sheldon. Born Nov. 19, 1837, Kirtland, Ohio. High Priest. Black Hawk Indian War Veteran.

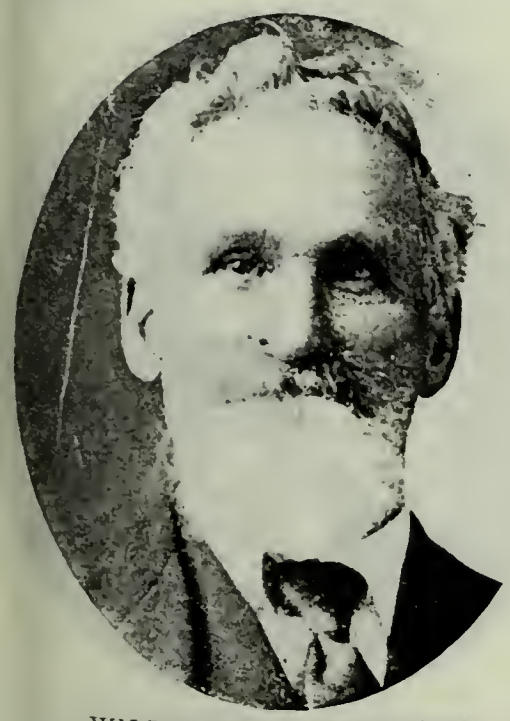

WILLIAM THOMAS BROWN
Born May 1, 1843, Stratford-on-Avon, Eng. Came to Utah Sept. 3, 1852, Abraham O. Smoot Company. Seventy. Farmer and Sheepraiser.

DAVID E. BROWNING
Born Jan. 19, 1829, Nashville, Tenn. Came to Utah September, 1852, Capt. Miller Company. Major. Inventor Automatic Firearms.

SEYMOUR BRUNSON
Born Jan. 6, 1836, Tomkins County, Ill. Came to Utah 1852, Capt. Miller Company.

SEYMOUR E. BRUNSON
Son of Seymour Brunson and Elizabeth A. Mace. Born Sept. 15, 1863, Payson, Utah.

ARCHIBALD W. BUCHANAN
Born Feb. 9, 1830, Lexington, Ky. Came to Utah Sept. 13, 1852, Capt. Howell Company. Bishop Glenwood Ward. Indian War Veteran.

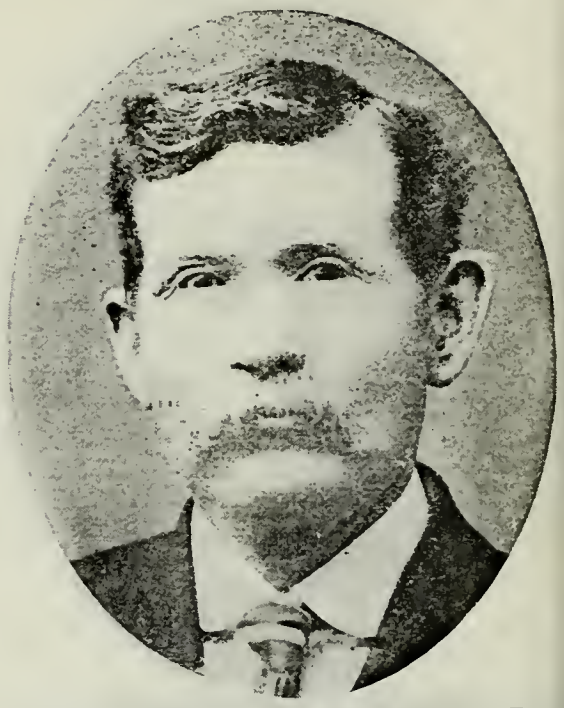

ARCHIBALD W. BUCHANAN, JR.
Son of Archibald W. Buchanan and Helen Amelia Whiting. Born Jan. 21, 1859, Manti, Utah.

EZRA NELSON BULLARD
Born March 15, 1833, Worcester, Mass. Came to Utah in 1852. Elder. Veteran Echo Canyon and Black Hawk Indian Wars. Farmer.

JOHN ELLIS BULLARD
Son of Ezra Nelson Bullard and Mary Harriet Burgess. Born Nov. 2, 1880, Thurber, Utah.

BENJAMIN KIMBALL BULLOCK
Born Jan. 27, 1821, Grafton, N. H. Came to Utah Sept. 20, 1852, Isaac Bullock Company. Mayor of Provo, Utah.

BENJAMIN HART BULLOCK
Son of Benjamin Kimball Bullock and Martha Elizabeth Hart. Born Oct. 27, 1878, Provo, Utah. Bishop Bonneville Ward. Farmer and Mining.

ISAAC BULLOCK
Born Oct. 23, 1825. Came to Utah Sept. 21, 1852. President High Priest Quorum. Mayor Provo, Utah. Farmer.

LEWIS DEMOTT BUNCE
Born Sept. [illegible] 1827, Walcott, Wayne [illegible] N. Y. [illegible] Utah in 1852. Sever[illegible] Black Ha[illegible] [illegible]ian War Veteran.

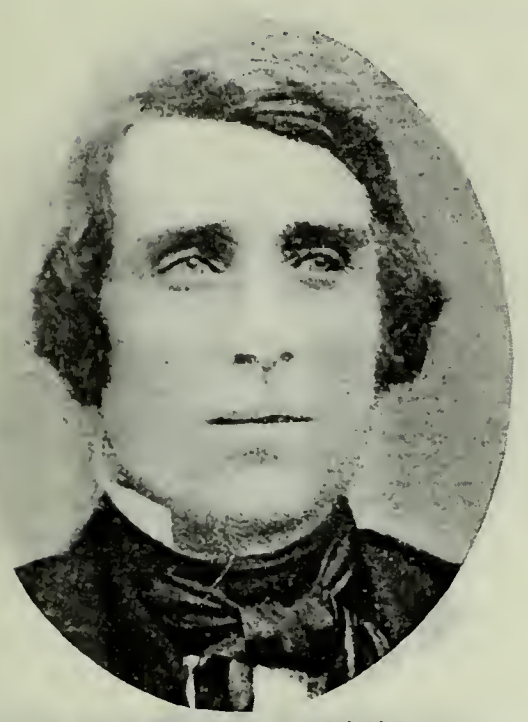

DAVID EDWIN BUNNELL
Born June 25, 1809, Newark, Essex Co., N. Y. Came to Utah Oct. 5, 1852, James C. Snow Company. High Priest. City Councilman.

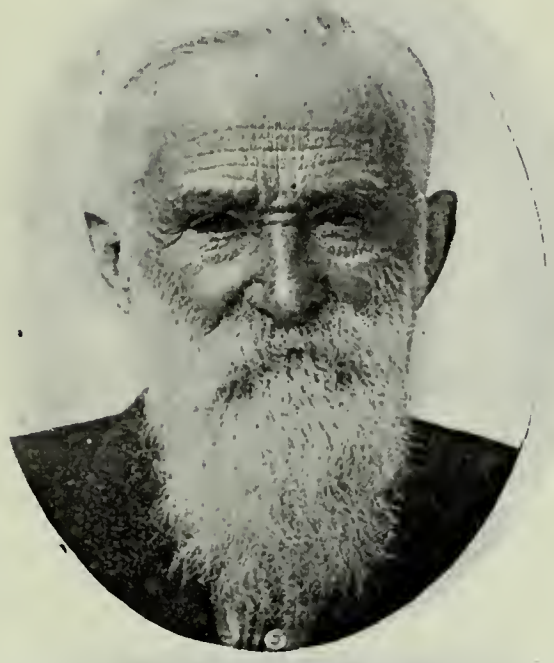

DANIEL KIMBALL BUNNELL
Son of David Edwin Bunnell and Sallie Heller Conrad. Born Oct. 23, 1831, Brownstown, Wayne Co., Mich. High Priest. Walker Indian War Veteran. Farmer and Fruit Grower.

STEPHEN ITHAMAR BUNNELL
Son of David Edwin Bunnell and Sallie Heller Conrad. Born Feb. 1, 1834, Brownstown, Mich. High Priest. Farmer and Stockraiser.

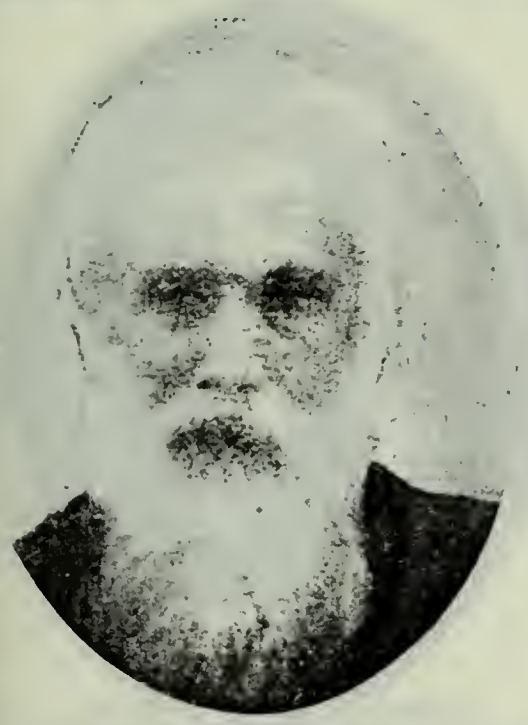

GEORGE HENRY BUNNELL
Son of David Edwin Bunnell and Sallie Heller Conrad. Born Dec. 21, 1837, Brownstown, Mich. Seventy. Farmer and Stockraiser.

SAMUEL GARDNER BUNNELL
Son of David Edwin Bunnell and Sallie Heller Conrad. Born in New Jersey.

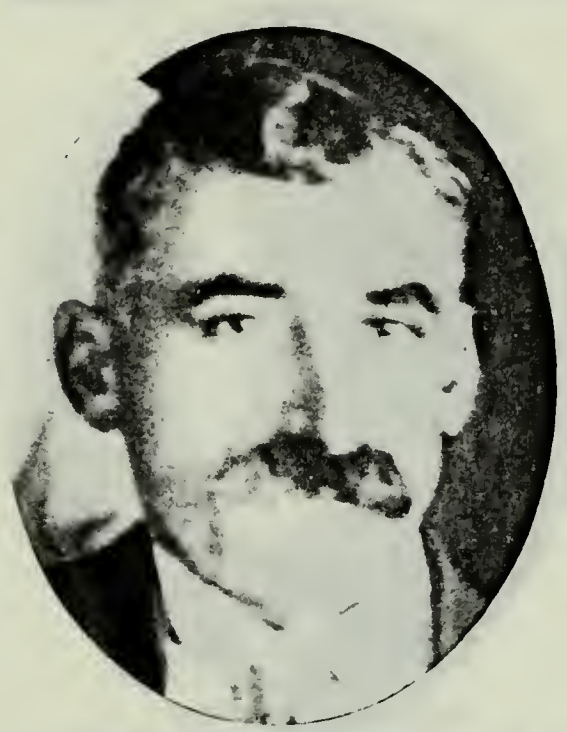

SAMUEL DAVID BUNNELL
Son of Samuel Gardner Bunnell and Ellen K. Zabriskie. Born Oct. 26, 1862, Provo, Utah. Elder. Farmer and Stockraiser.

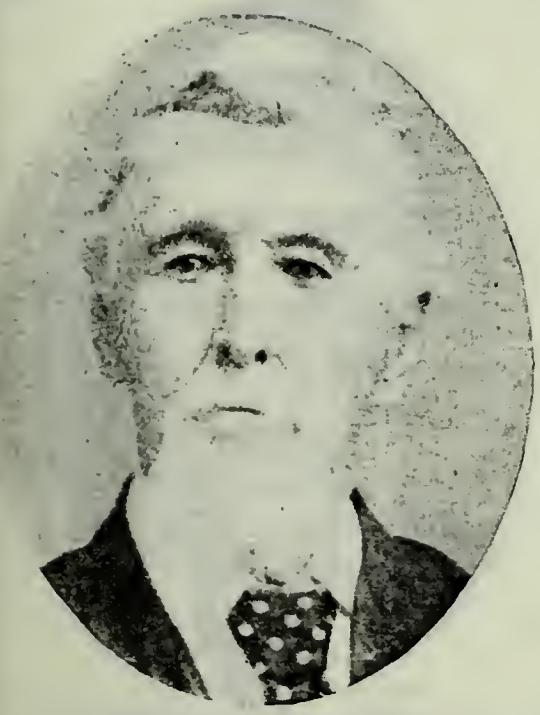

DANIEL M. BURBANK
Born Dec. 3, 1814, New York. Came to Utah Oct. 6, 1852. Brought company of immigrants to Utah.

JOHN BURRASTON
Born April 21, 1837, Devonshire, Eng. Came to Utah 1852, James Cummings Company. Walker Indian War Veteran.

JOHN BURTON
Born 1832, Lancashire, Eng. Came to Utah in 1852. Elder; Block Teacher. Carpenter and Builder. Resided at Salt Lake City.

GEORGE O. BURTON
Son of John Burton and Hannah Thompson. Born Sept. 23, 1869, 6th Ward, Salt Lake City. Police Officer. Motorman; Carpenter.

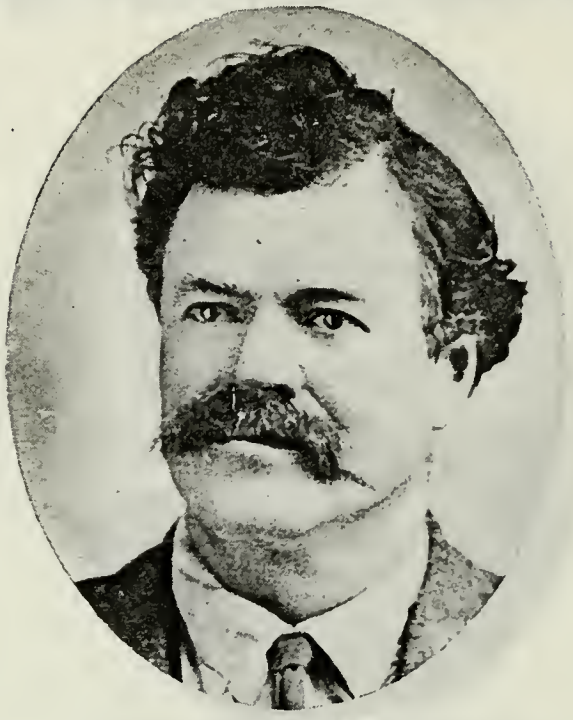

EDWIN WILLIAM BUTLER
Son of Edwin Butler, who came to Utah 1852, and Louisa S. Young. Born April 25, 1868, Victor, Idaho.

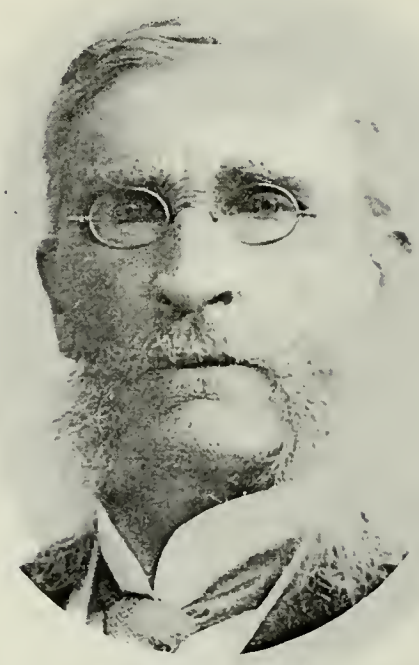

JOHN T. CAINE
Born Jan. 8, 1829, Isle of Man, England. Came to Utah Sept. 20, 1852, Captain of Ten in James McGaw Company. Secy. Territorial Legislature. U. S. Congressman.

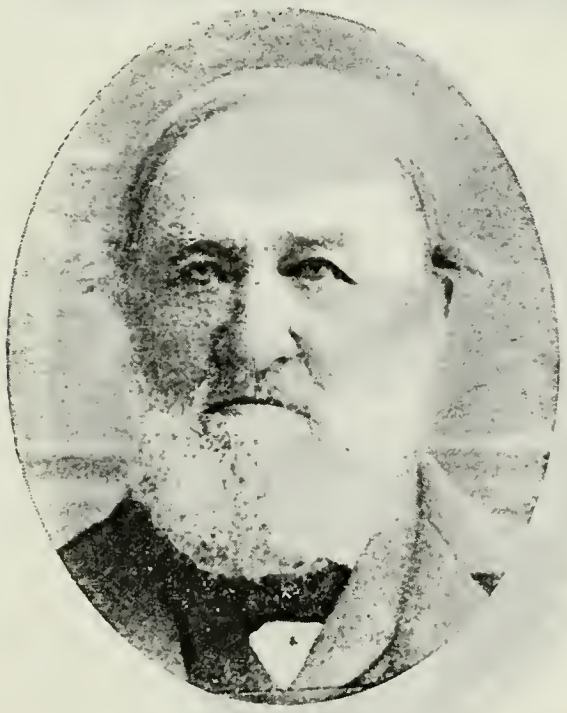

WILLIAM CAPENER
Born July 30, 1806, London, Eng. Came to Utah Oct. 2, 1852, Isaac Bullock Company. Carpenter and Cabinet Maker.

JOSEPH AARON CAPENER
Son of William Capener and Ellen Rigby. Born Dec. 25, 1874.

ARTHUR RIGBY CAPENER
Son of William Capener and Ellen Rigby. Born Jan. 20, 1869, Salt Lake City. Bishop of Garland Ward.

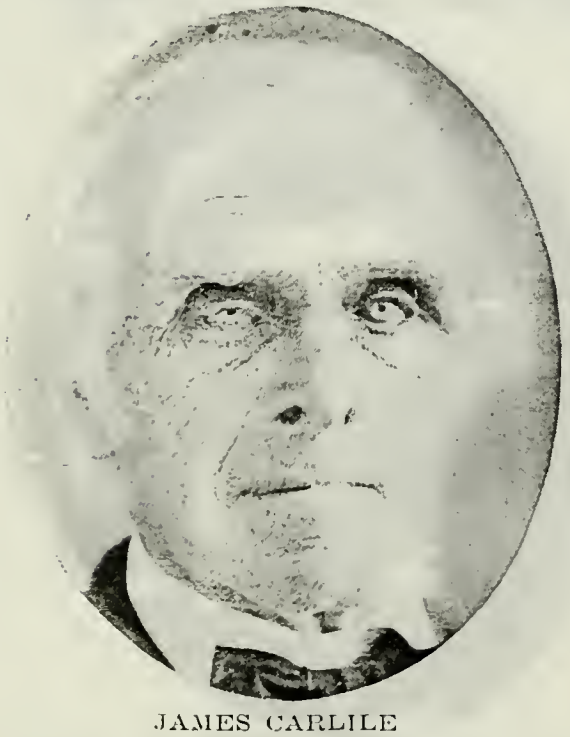

JAMES CARLILE
Son of Robert Carlile and Christiana Spouncer. Born Jan. 31, 1829, Mission, Eng. Came to Utah 1852, Capt. Jolley Company. Indian War Veteran. High Priest.

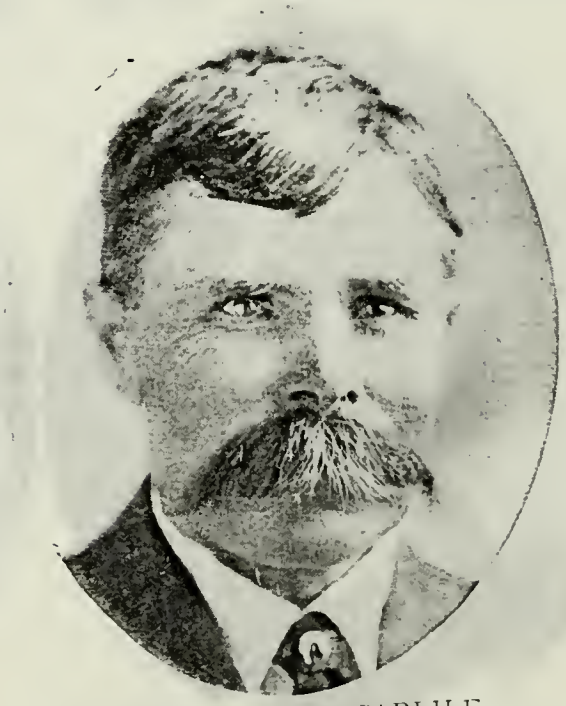

JAMES WILLIAM CARLILE
Son of James Carlile and Emily Ann Giles. Born Oct. 14, 1865, Heber, Utah. Block Teacher. Farmer.

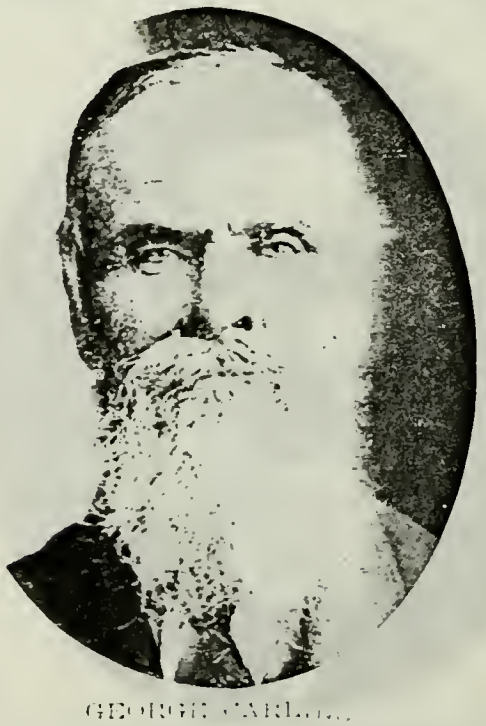

GEORGE CARLILE
Son of Robert Carlile and Christiana Spouncer. Born [illegible] Came to Utah in 1851. [illegible] Indian War Veteran.

ISAAC VANWAGONER CARLING
Son of John Carling, who came to Utah September, 1852, Henry Miller Co., and Emeline Keaton. Born Nov. 30, 1831, Klinesopur, Ulster Co., N. Y.

JOHN CARVER
Born Aug. 6, 1822, Clifford Parish, Herefordshire, Eng. Came to Utah Sept. 3, 1852, Independent Company. Assisted in laying out Plain City.

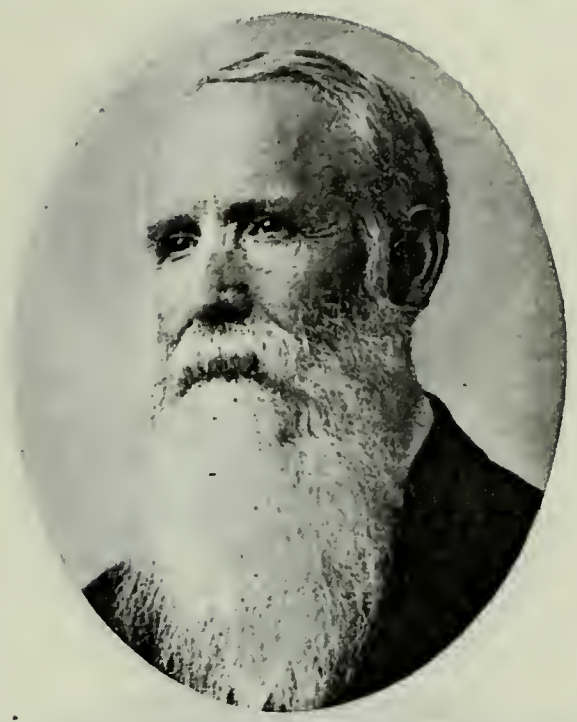

GEORGE H. CARVER
Son of John Carver and Mary Ann Eames. Born Nov. 11, 1854, Kaysville, Utah. Bishop Preston, Idaho, 3rd Ward, Oneida Stake.

PARLEY PRATT CARVER
Son of John Carver and Mary Ann Eames. Born Jan. 17, 1867, Plain City, Utah. Elder.

PARLEY LEONIDAS CARVER
Son of Parley Pratt Carver and Elizabeth Ann Pritchett. Born Jan. 31, 1890.

DAVID CHARD
Born Sept. 24, 1810.

HENRY T. CHARD
Son of David Chard and Mary Teagues. Born June 13, 1855, North Somerset, Eng. Came to Utah in 1864.

DAVID E. CHARD
Son of Henry T. Chard and Mary Ann Berrett. Born Nov. 1, 1881, North Ogden, Utah. Bishop's Counselor.

WILLIAM CHATWIN
Born June 23, 1823, Bury, Eng. Came to Utah in 1852. School Teacher.

JOSEPH ISAAC CHATWIN
Son of William Chatwin and Ann Sampson. Born July 30, 1851, Kanesville, Iowa.

ORVILLE RENSSELAER CHILD
Son of Alfred Bosworth Child and Polly Barber. Born Oct. 11, 1837, Ogdensburg, N. Y. Bishop's Counselor. Echo Canyon War Veteran.

ORVILLE RENSSELAER CHILD, JR.
Son of Orville Rensselaer Child and Sarah Urinda Rawson. Born Jan. 8, 1860, Ogden, Utah. Postmaster Deweyville, Utah. Sunday School Superintendent.

THOMAS CHILD
Came to Utah Sept. 2, 1852, Abraham O. Smoot Company.

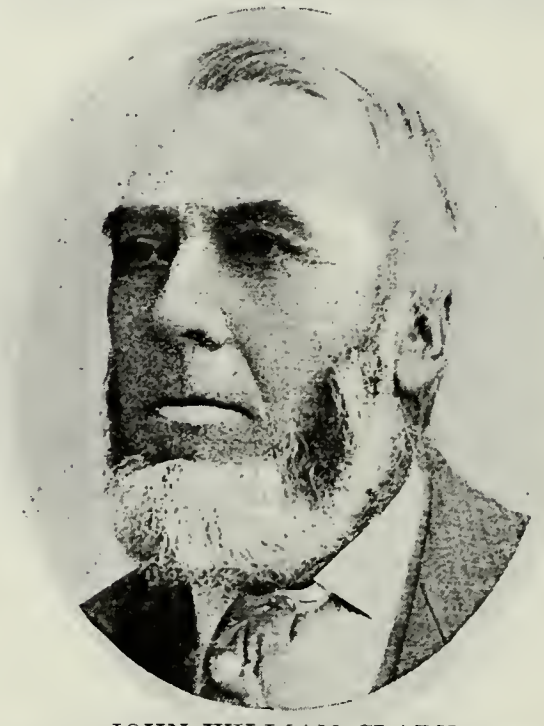

JOHN WILLIAM CLARK
Son of Thomas H. Clark, who came to Utah Oct. 10, 1852, and Charlotte Gayley. Born Jan. 12, 1826, Bishopsfrome, Eng. Bishop's Counselor. Farmer.

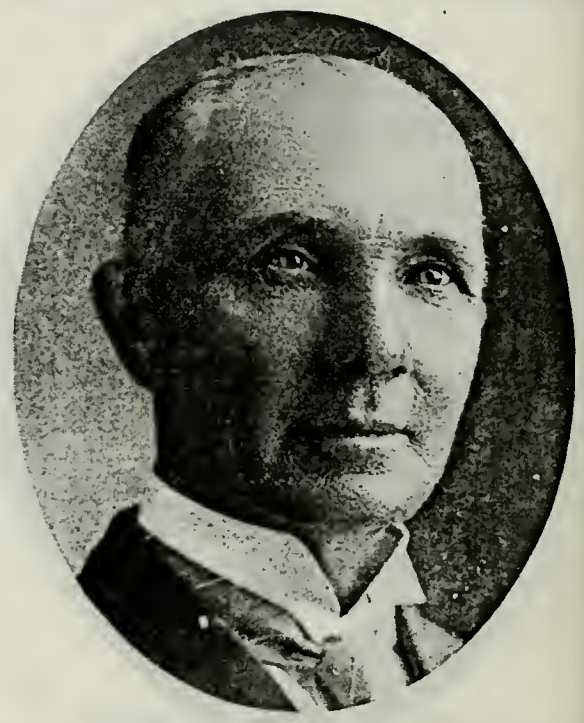

JOHN WILLIAM CLARK, JR.
Son of John William Clark and Ann Micklewright. Born April 11, 1857, Gransville, Utah. Bishop's Counselor. Farmer and Stockraiser.

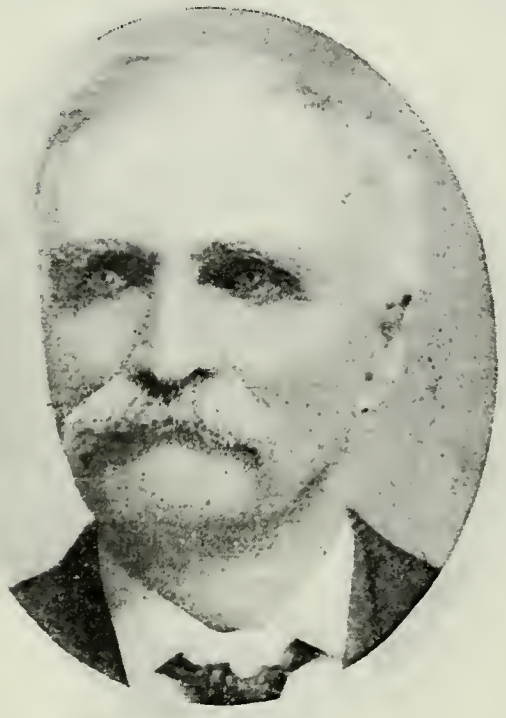

WILLIAM CLARK
Born July 26, 1825, Worcestershire, Eng. Came to Utah in 1852. High Priest.

WILLIAM WHEELER CLARK
Son of William Clark and Jane Stephens. Born April 25, 1855, Lehi, Utah. High Priest.

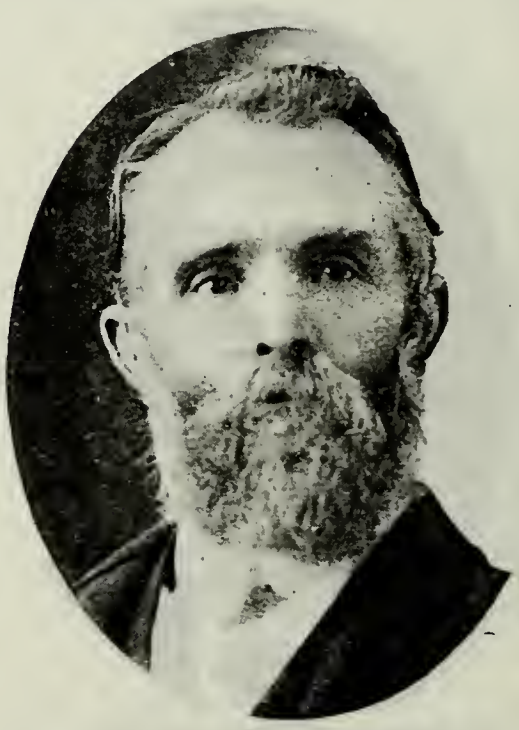

ALBERT NEPHI CLEMENTS
Born 1842, Hancock County, Ill. Came to Utah November, 1852, Warren Snow Company. High Councilor.

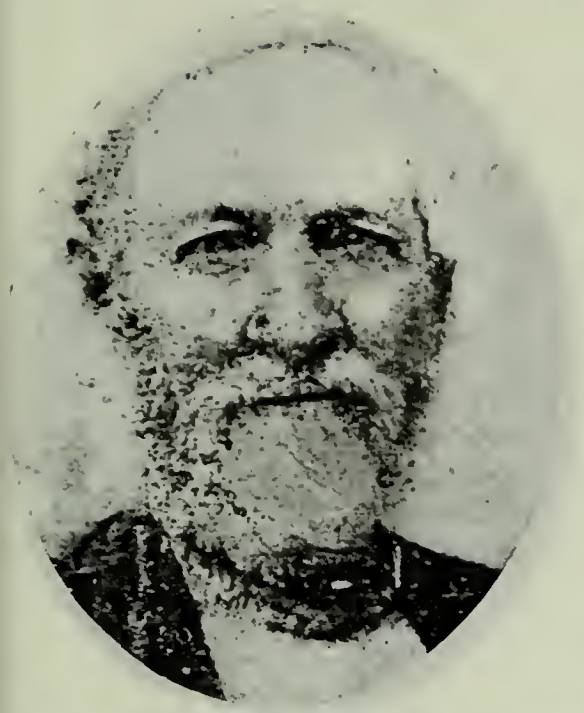

JAMES CLINGER
Born Feb. 3, 1813, Bedford, Pa. Came to Utah Sept. 27, 1852, Capt. Whitehead Company. Guard in Walker Indian War. Seventy. Farmer and Stockraiser.

JAMES HENRY CLINGER
Son of James Clinger and Harriet Chapin. Born Feb. 10, 1848, Iowa. Bishop's Counselor. Farmer and Stockraiser.

DANIEL H. CLOWARD
Son of Daniel Cloward, who came to Utah in 1852, and Ruth Bailey Logan. Born Feb. 11, 1848, Council Bluffs, Iowa. Bishop's Counselor.

NATHAN HARRISON COFFIN
Born Sept. 28, 1840, Richmond, Ind. Came to Utah 1852, Capt. Cutler Company. High Councilor. Justice of the Peace.

NATHAN SAMUEL COFFIN
Son of Nathan Harrison Coffin and Chestina McMurtrey. Born Sept. 11, 1870, Huntsville, Utah. Bishop Marsh Center Ward, Idaho.

GEORGE COLEMAN
Born May 5, 1827, Warden Parish, Bedfordshire, Eng. Came to Utah in 1852. Indian War Veteran. Bishop.

GEORGE S. COLEMAN
Son of George Coleman and Jane Smith. Born May 20, 1866, Smithfield, Utah. Bishop of Teasdale Ward.

JOHN W. CONDIE
Son of Gibson Condie and Elizabeth Robinson. Born Sept. 21, 1878, Croydon, Utah. Bishop 4th Ward, Preston, Idaho. Mayor.

HENRY FREEMAN COOK
Born Jan. 12, 1815. Came to Utah October, 1852, Warren Snow Company. Bishop Cedar Valley Ward.

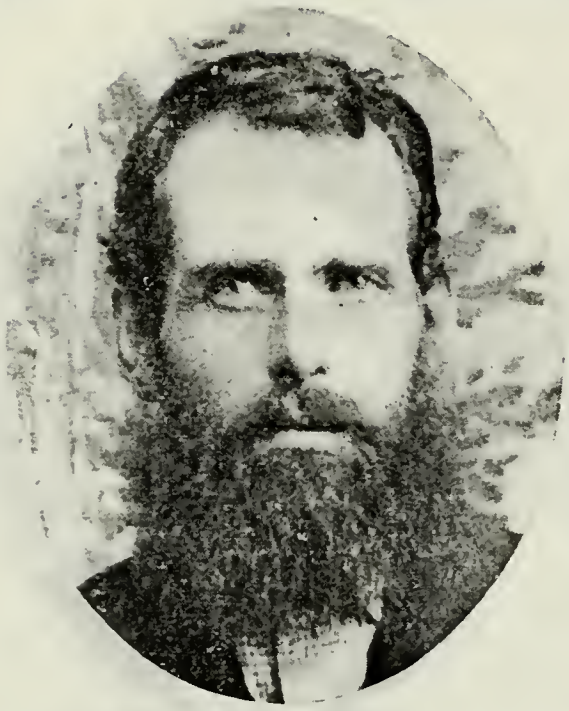

WILLIAM COOK
Son of Henry Freeman Cook and Sophronia Strobridge. Born Oct. 19, 1847, Council Bluffs, Iowa.

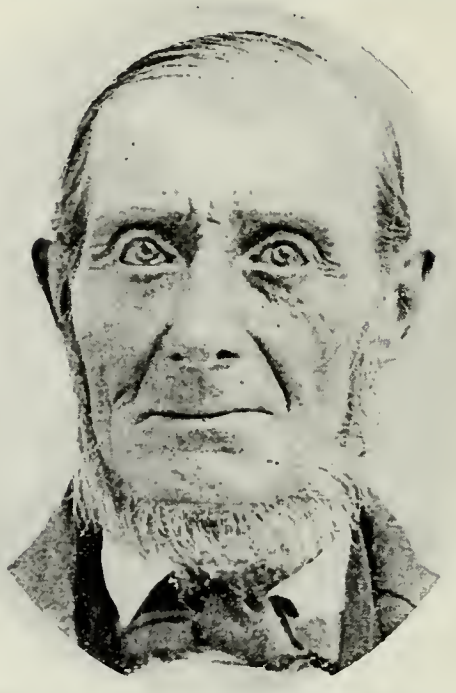

WILLIAM CORBRIDGE
Born March 9, 1810, Thornley Lane, Eng. Came to Utah Aug. 29, 1852, John Parker Company. High Priest. Indian Fighter.

JOHN CORBRIDGE
Son of William Corbridge and Ellen Parker. Born May 12, 1842. Thornley Lane, Eng. High Priest. Railroad Builder.

WILLIAM H. CORBRIDGE
Father of the wife of Walton Anthony Roberts of Teasdale, Utah. Came to Utah August, 1852, John Parker Independent Company.

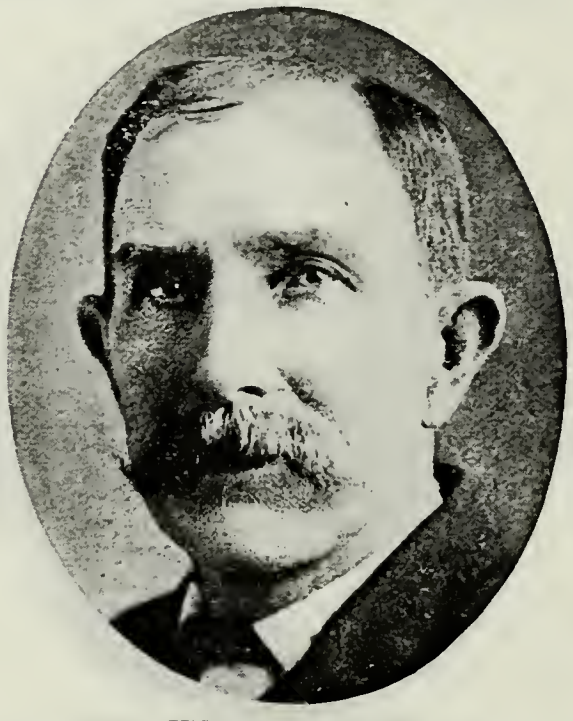

HEBER COTTAM
Son of John Cottam, who came to Utah October, 1852, and Anne Smith. Born June 27, 1858, American Fork, Utah. General Workman.

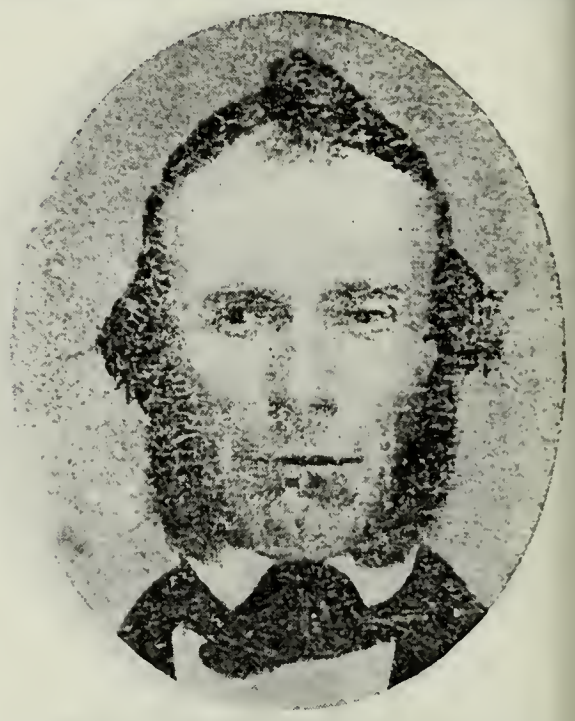

SAMUEL COTTRELL
Born May 7, 1816, Warrington, Lancashire, Eng. Came to Utah Sept. 9, 1852, Bryant Jolley Company. Farmer.

HENRY CUMBERLAND
Born in 1820, Derbyshire, Eng. Came to Utah Sept. 3, 1852, Captain Layton Company. Seventy. Blacksmith.

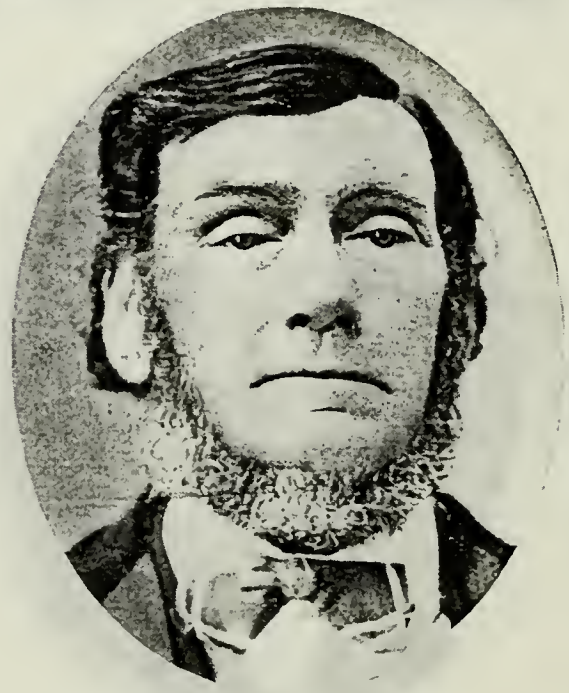

JOHN CUMMINGS
Born Dec. 2, 1802, Anderson County, S. C. Came to Utah in 1852, John Maxwell Company. Farmer.

JOHN J. CUMMINGS
Son of John Cummings and Rachel Kennedy. Born March 25, 1846, Montrose, Iowa. High Priest. Farmer and Stock-raiser.

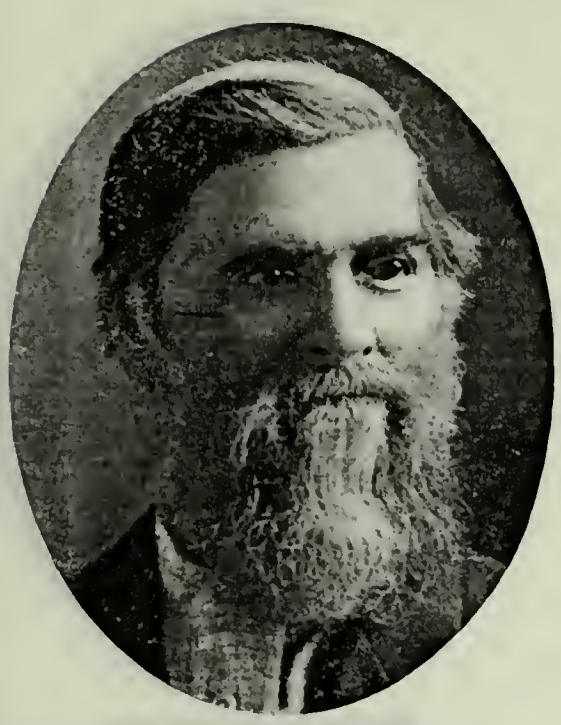

SAMUEL THOMAS CURTIS
Son of Thomas Curtis and Purcy Baldwin. Born Dec. 30, 1834, Chautauqua County, N. Y. Came to Utah Sept. 15, 1852, Captain Walker Company. High Priest.

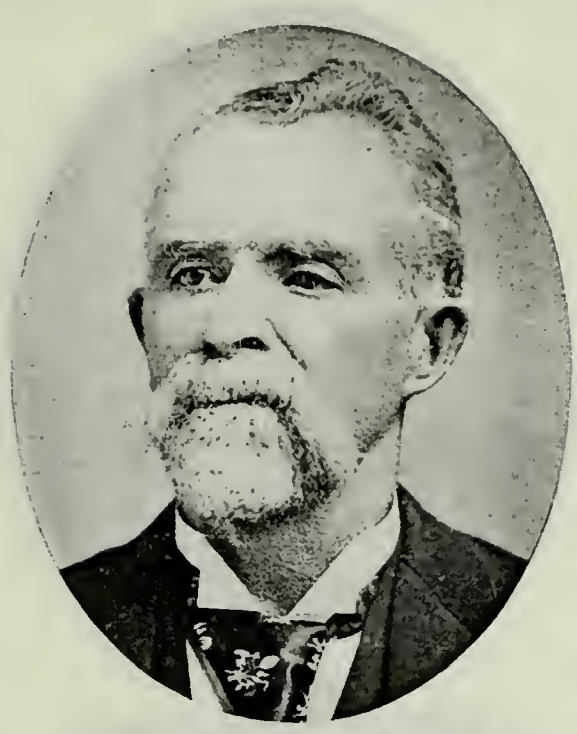

ROYAL JAMES CUTLER
Son of Harmon Cutler, who came to Utah in September, 1852, and Susanna Barton. Born Feb. 1, 1828, Amboy, N. Y. Bishop Glendale Ward.

ALLEN RILEY CUTLER
Son of Royal James Cutler and Thiba Ann Morton. Born Dec. 22, 1862, American Fork, Utah. High Councilor, Principal Sevier Stake Academy. Bishop.

ALMA HAYES
Born Jan. 11, 1846, Nauvoo, Ill. Came to Utah in 1852. Bishop Georgetown Ward, Idaho.

JAMES DEANS
Born Feb. 14, 1844, West House, Scotland. Came to Utah in 1852. Elder. Justice of Peace at Woodruff, Arizona. Minuteman.

DAVID WOODRUFF DEANS
Son of James Deans and Susannah Hammond. Born Feb. 25, 1879, Woodruff, Arizona. Missionary to Kentucky; Seventy; Assistant Sunday School Superintendent.

ROBERT A. DEANS
Son of James Deans, who came to Utah in 1852, and Susannah Hammond. Born Oct. 28, 1884, Woodruff, Ariz. Elder. School Teacher.

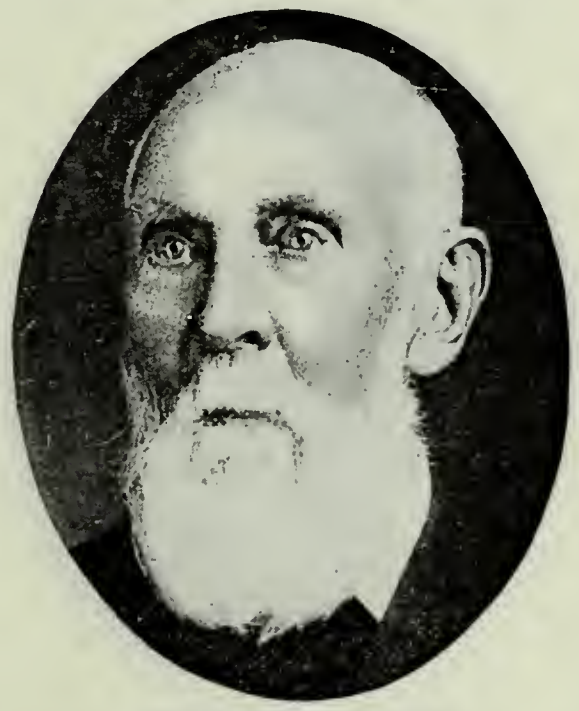

PHILIP DE LA MARE
Born April 3, 1823, Groovil Parish, Isle of Jersey, Eng. Came to Utah in November, 1852, captain of his own company.

PHILIP FRANCIS DE LA MARE
Son of Philip De La Mare and Mary Parkins. Born Feb. 16, 1849, Isle of Jersey.

BILLA DICKSON
Born March 8, 1815, Elizabeth, Upper Canada. Came to Utah in October, 1852, Captain Walker Company. Blacksmith.

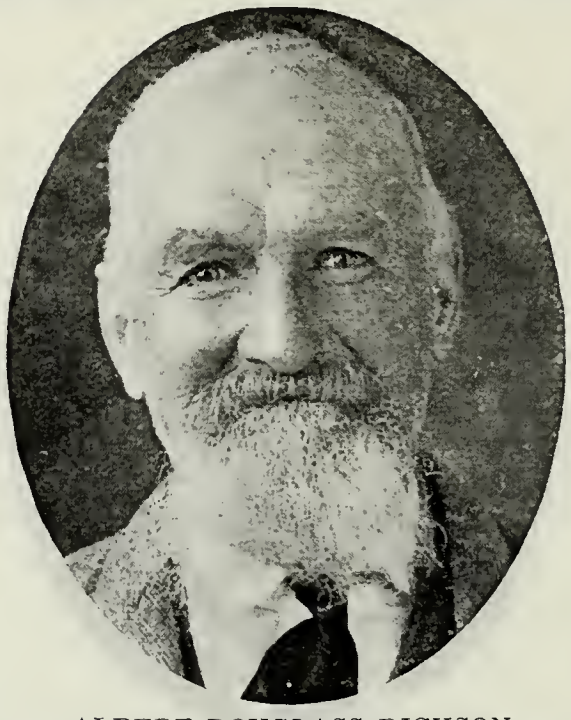

ALBERT DOUGLASS DICKSON
Son of Billa Dickson and Mary Ann Stoddard. Born Jan. 26, 1840, Porter County, Ind. Bishop Richville Ward.

RICHARD DOUGLASS
Born Feb. 27, 1828, Downham, Lancashire, Eng. Came to Utah Aug. 28, 1852. Seventy.

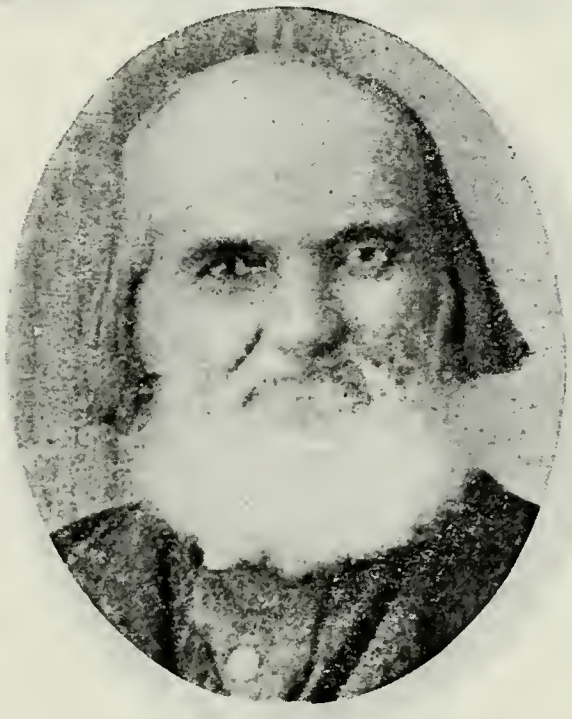

JOSEPH DUDLEY
Born July 8, 1817, in Kentucky. Came to Utah Oct. 3, 1852, Oxteam Company. Echo Canyon War Veteran.

JAMES DUNCAN
Born Feb. 5, 1828, Greenend, Lanarkshire, Scotland. Came to Utah in September, 1852, John Higby Company. Bishop's Counselor. Indian War Veteran.

JONATHAN EARL
Born July 29, 1816, Fraylhamshire, Eng. Came to Utah Aug. 7, 1852. Farmer.

JOHN ELLISON
Born May 23, 1818, Yorkshire, Eng. Came to Utah Sept. 13, 1852, Captain Howell Company. Patriarch.

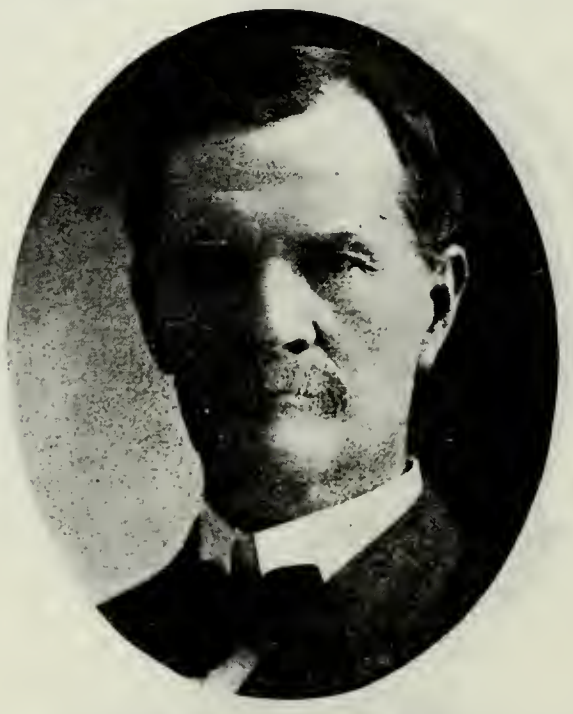

EPHRAIM P. ELLISON
Son of John Ellison and Alice Pilling. Born June 10, 1850, St. Louis, Mo. Merchant.

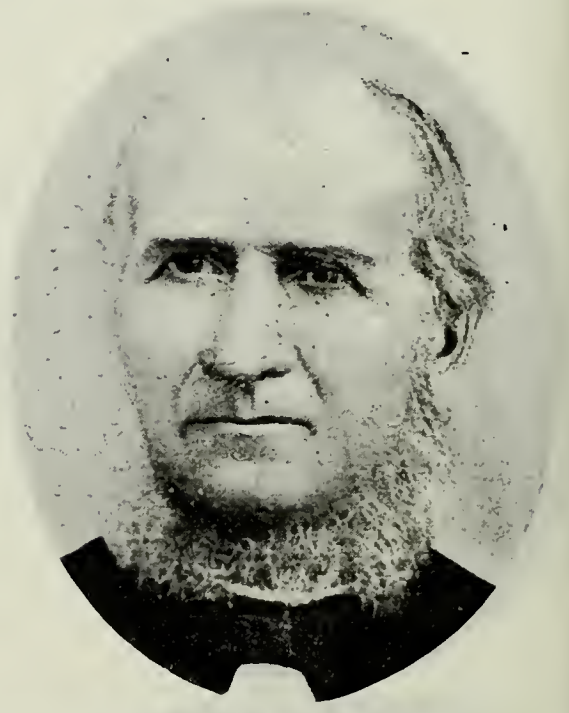

WILLIAM ELMER
Born Sept. 16, 1820, Norwich, Orange Co., Vt. Came to Utah Oct. 3, 1852. Lieutenant-Colonel Nauvoo Legion.

LEVI JAMES ELMER
Son of William Elmer and Mary Ann Gean. Born Oct. 1, 1858, Payson, Utah. High Priest. Farmer.

WILLIAM HEBER ELMER
Son of William Elmer and Mary Ann Gean. Born Feb. 13, 1869. Farmer.

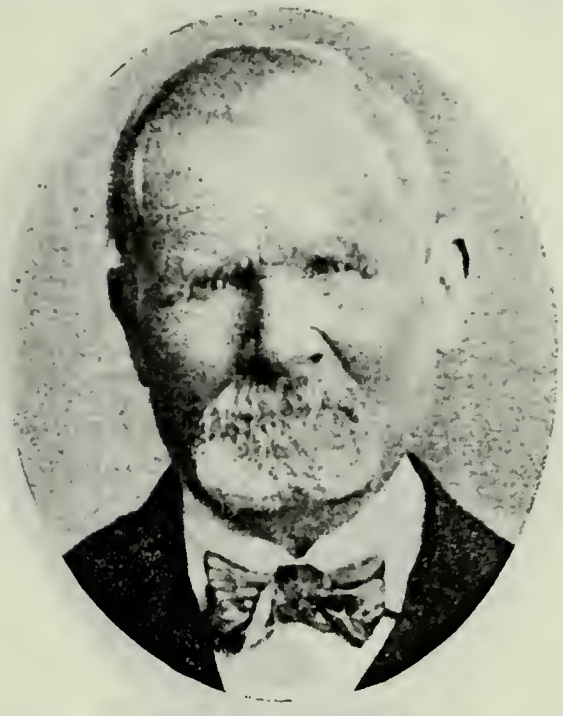

SHADRACH EMPEY
Born June 21, 1822, Eatonbray, Bedfordshire, Eng. Came to Utah Oct. 11, 1852, George Kendall Company. Director Lehi Co-op.

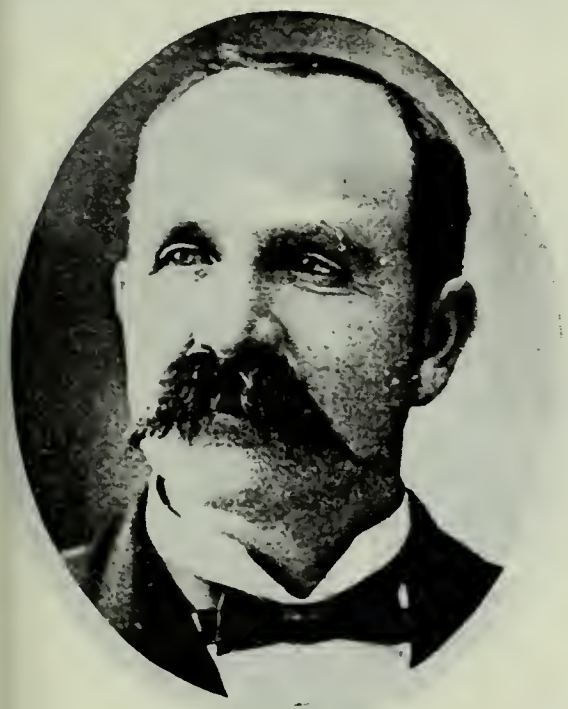

EPHRAIM S. EMPEY
Son of Shadrach Empey and Ann Athes. Born May 27, 1852, Eatonbray, Eng. Bishop's Counselor.

JOHN ENNISS
Born Dec. 10, 1821, Forest of Dean, Gloucestershire, Eng. Came to Utah in 1852, Thomas Tidwell Company.

WILLARD BOULTER ENNISS
Son of John Enniss and Elizabeth Boulter. Born June 8, 1857, Draper, Utah. Bishop.

SIDNEY HYRUM EPPERSON
Born in 1832 in Indiana. Came to Utah in 1852, David Wood Company. Bishop Midway Ward.

JENS GUNDERSON
Son of Gunner Erickson. Born Sept. 21, 1830, Christiania, Norway. Came to Utah in 1852. Black Hawk Indian War Veteran. Farmer: Carpenter. High Priest.

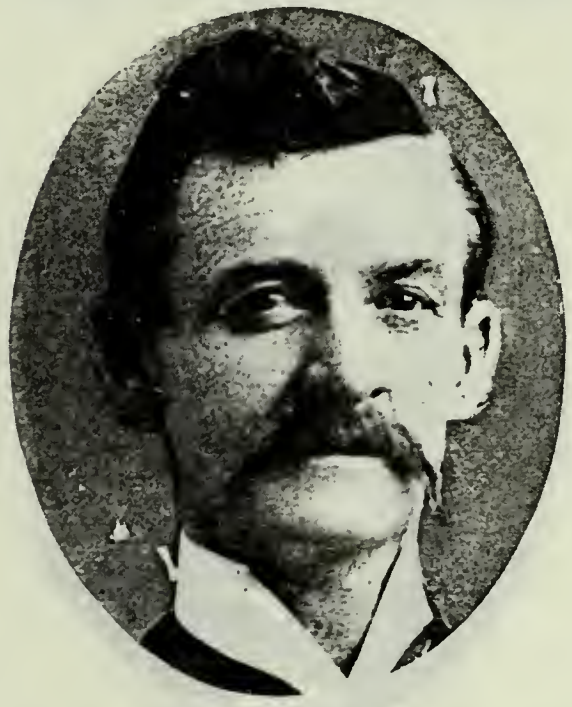

JAMES P. GUNDERSON
Son of Jens and Marie Gunderson. Born March 4, 1865, Mt. Pleasant, Utah. High Priest. Miner.

CHARLES M. EVANS
Born Jan. 27, 1831, Liverpool, Eng. Came to Utah in 1852. Seventy.

DAVID MINSHALL EVANS
Born July 20, 1821, Liverpool, Lancashire, Eng. Came to Utah in September, 1852. High Priest.

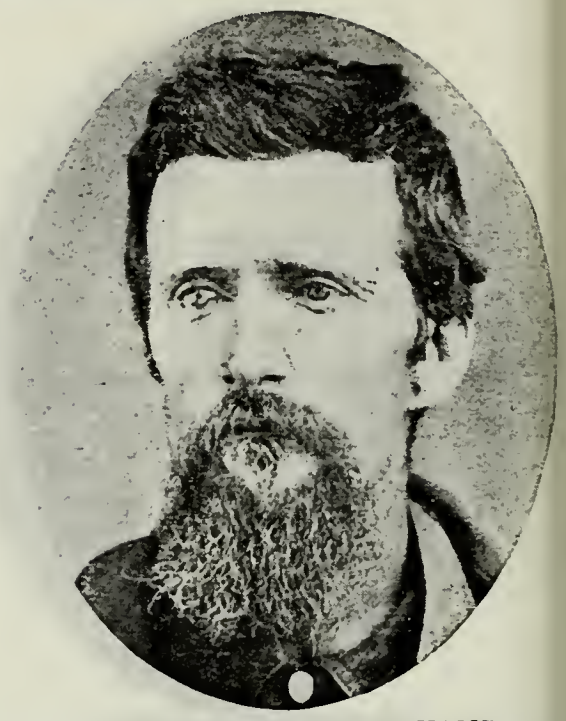

FREDERICK HENRY EVANS
Born Aug. 2, 1842, Cardiff, Wales. Came to Utah in 1852, Claudius V. Spencer Company. Made three trips across plains for immigrants.

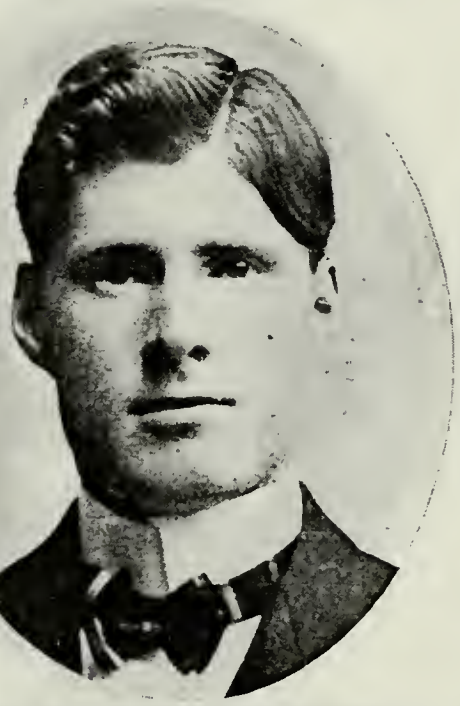

FREDERICK CHARLES EVANS
Son of Frederick Henry Evans and Emma Raymond. Born Sept. 21, 1872, Kaysville, Utah. Bishop's Counselor.

FRANKLIN FARR
Born Oct. 12, 1837, Chatham, Medina Co., Ohio. Came to Utah in 1852. Indian War Veteran.

WILFORD IVOR FARR
Son of Franklin Farr and Ann Jones. Born in January, 1888.

SAMUEL FERRIN
Born Nov. 12, 1804, Hebron, Grafton Co., N. H. Came to Utah in 1852.

JOSIAH MARSH FERRIN
Son of Samuel Ferrin and Sally Powell. Born Jan. 22, 1834, Cherry Creek, N. Y. Bishop.

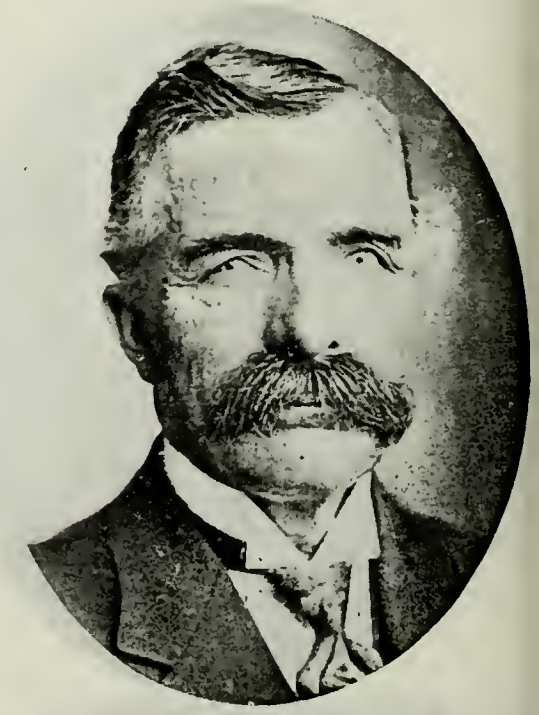

JOSIAH LEMAN FERRIN
Son of Josiah Marsh Ferrin and Martha Ann Bronson. Born Sept. 26, 1856, Ogden, Utah. Bishop's Counselor.

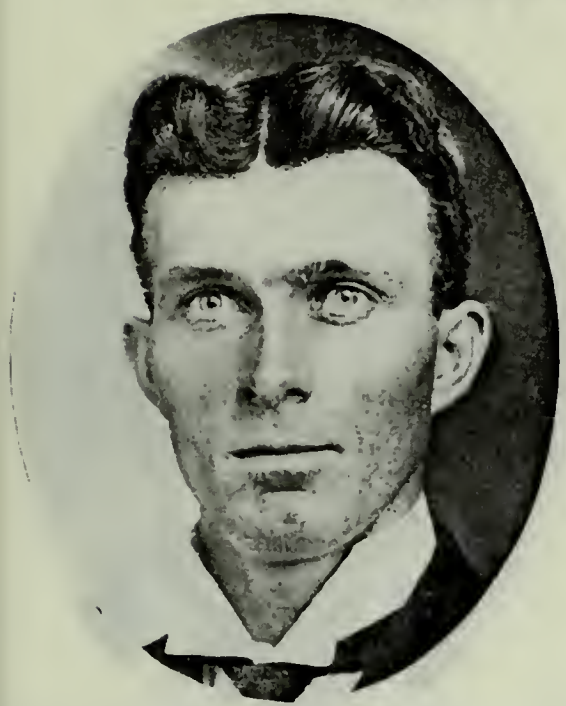

ARTHUR M. FERRIN
Son of Josiah Leman Ferrin and Ella D. Stallings. Born Dec. 10, 1881, Eden, Utah. Bishop.

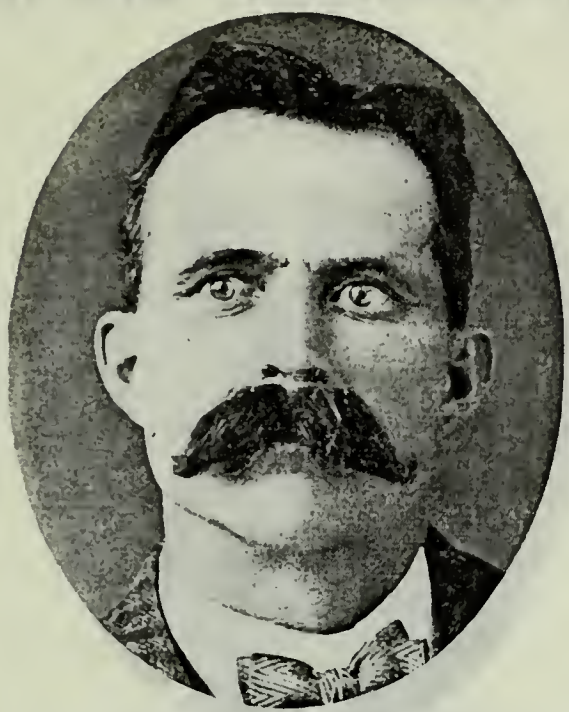

GEORGE ELIHU FERRIN
Son of Josiah Marsh Ferrin and Martha Ann Bronson. Born Aug. 30, 1864.

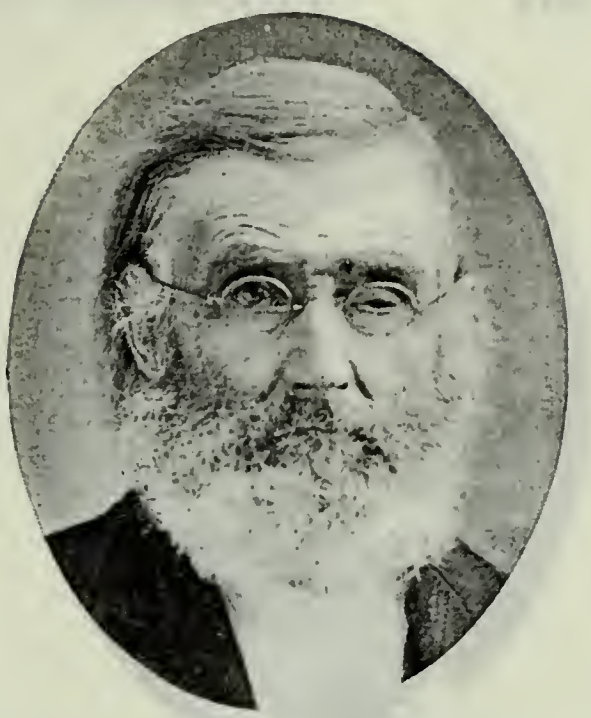

GEORGE FOSTER
Born August, 1810, Castlederg, Ireland. Came to Utah 1852, Thomas Tidwell Company.

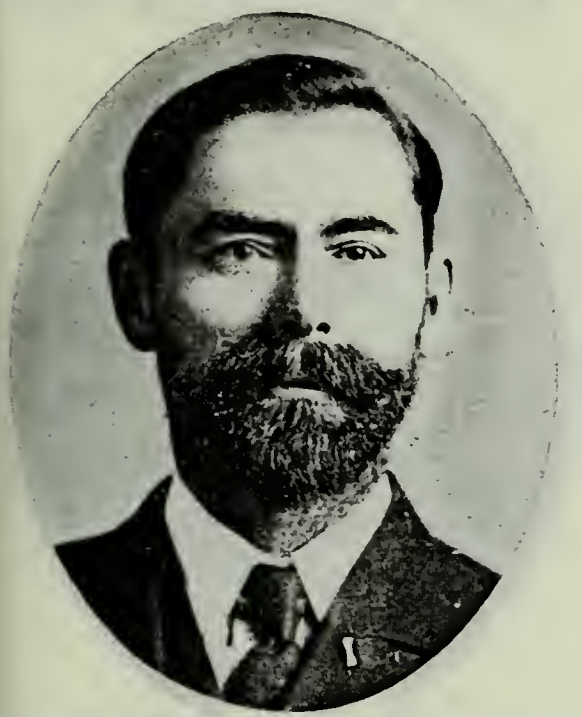

GEORGE FOSTER, JR.
Son of George Foster and Verena Fisher. Born April 17, 1864, Logan, Utah. Member Idaho Legislature.

WILLIAM L. FOSTER
Born July 11, 1807, Lynn, Norfolk, Eng. Came to Utah in 1853. Weaver.

WILLIAM HENRY FOSTER
Son of William L. Foster and Amelia Chaplin. Born June 28, 1832, Norwich, Eng. Leading tenor singer Tabernacle Choir. Wood Turner and Scroll Sawyer.

HENRY C. FOSTER
Son of William Henry Foster and Eunice Neslen.

FRANKLIN PITT FOSTER
Son of William Henry Foster and Eunice Neslen.

JAMES GALE
Born May 14, 1829, Warminister, Wiltshire, Eng. Came to Utah Aug. 25, 1852. Independent Company.

GEORGE CURTIS GALLOWAY
Born June 17, 1889, Meadow Creek, Utah. Priest. Farmer. Inventor.

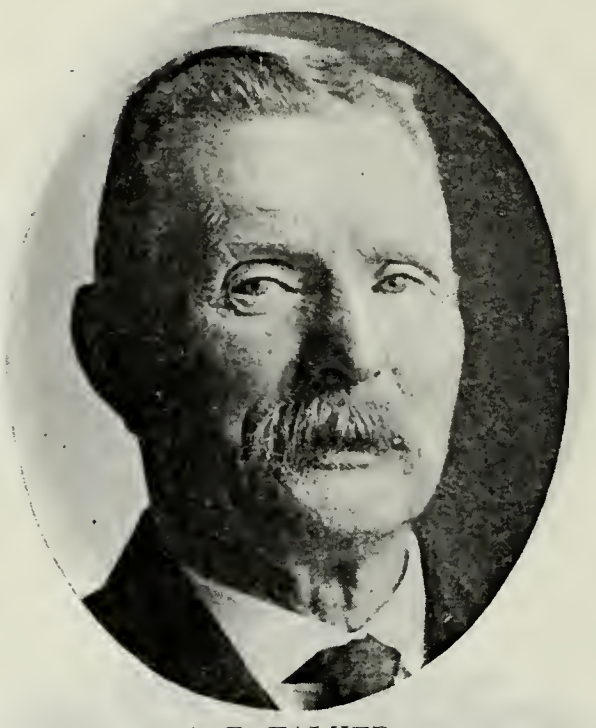

A. B. FALKER
Ogden, Utah.

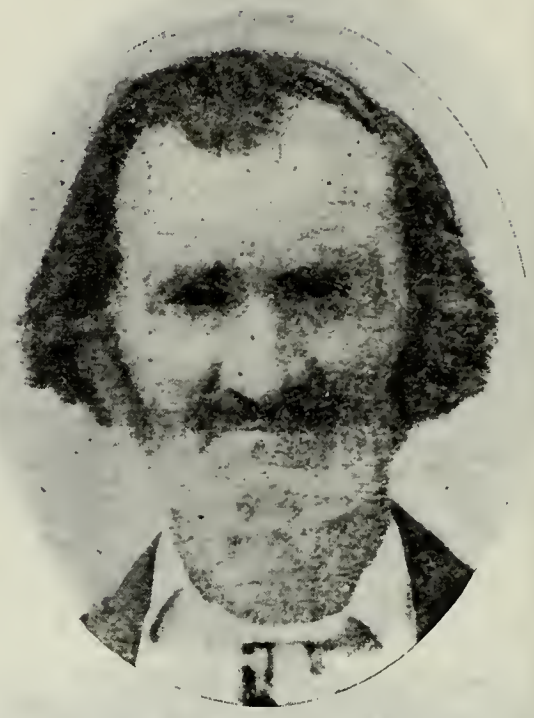

BENJAMIN GARDNER
Born Aug. 19, 1800, Johnstown, Montgomery Co., N. Y. Came to Utah Sept. 28, 1852, captain of his own company. Justice of Peace, North Ogden. Miller.

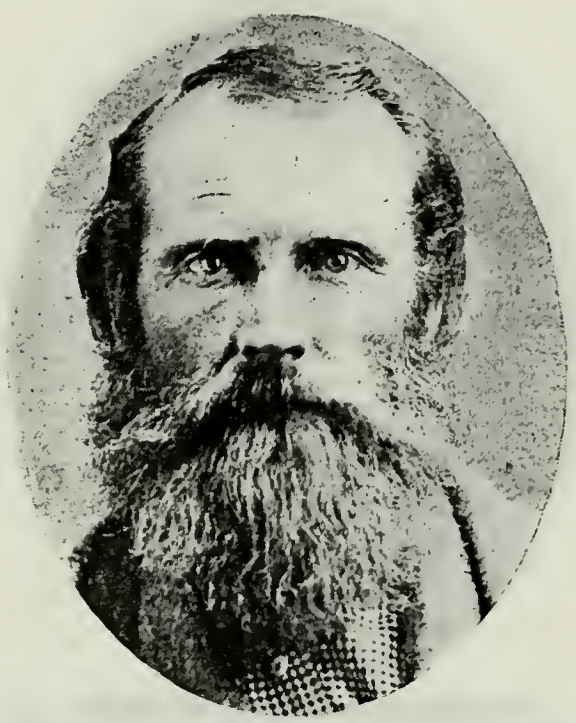

MILO VANDOZEN GARDNER
Son of Benjamin Gardner and Electa Lamport. Born June 4, 1835, Erie County, Pa. Drum Major in Ogden Band.

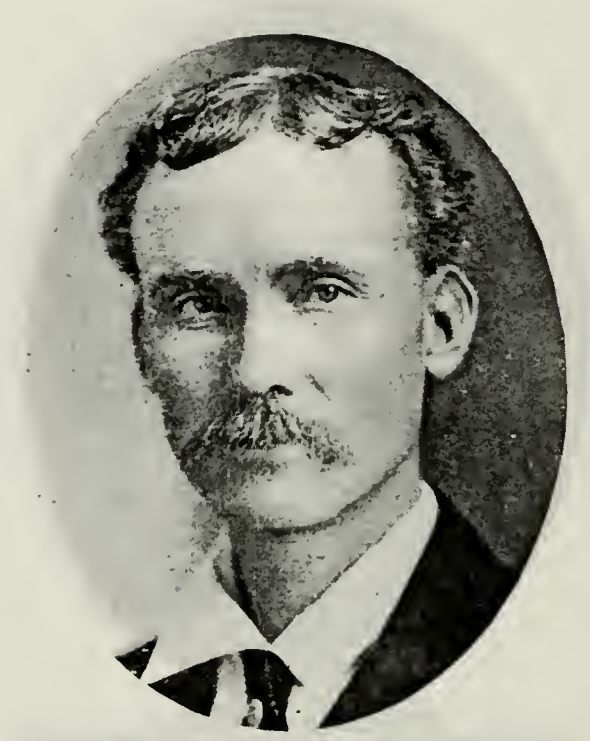

MILO MARTIN GARDNER
Son of Milo Vandozen Gardner and Margret Montgomery. Born Oct. 25, 1862, North Ogden, Utah. School Trustee.

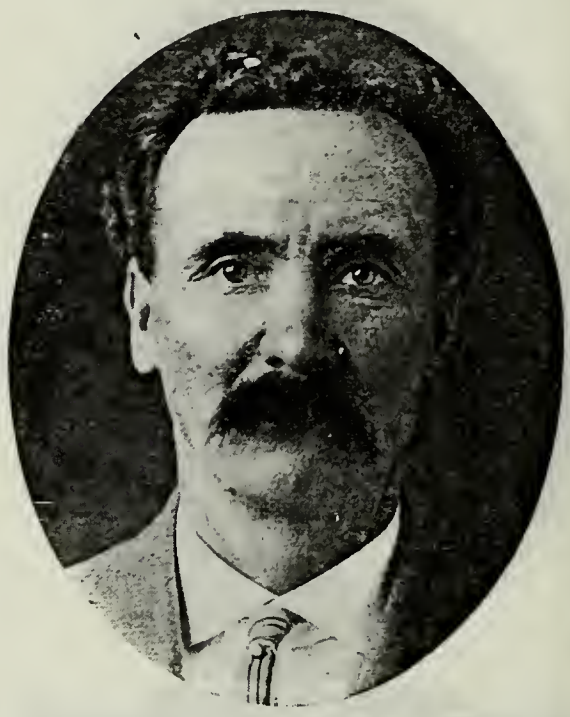

ROBERT NATHANIEL GARDNER
Son of Milo VanDozen Gardner and Margret Montgomery. Born Jan. 23, 1865, North Ogden, Utah. Justice of Peace. Juvenile Court Officer.

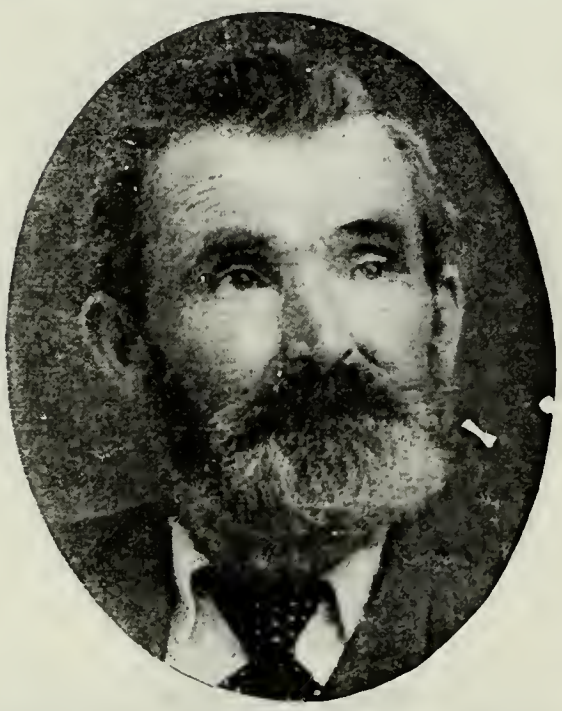

JOSEPH SMITH GARDNER
Son of Benjamin Gardner and Electa Lamport. Born March 15, 1847, Vernon, Van Buren Co., Iowa. Drummer Boy in

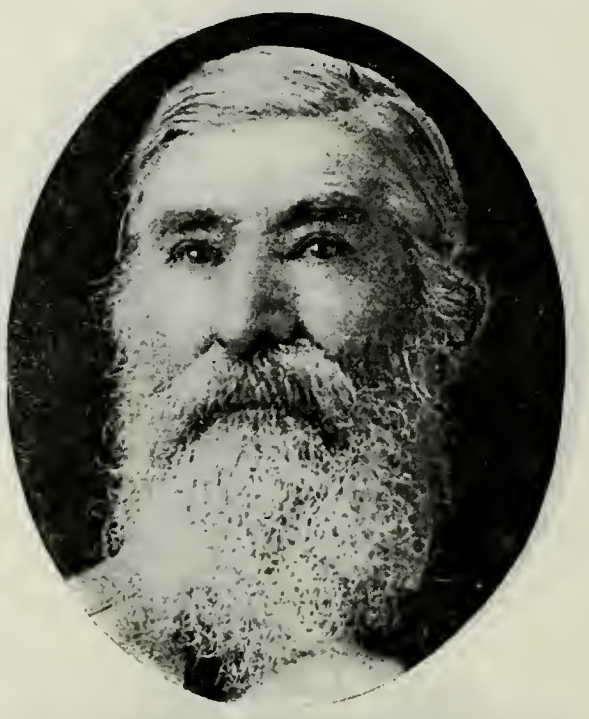

WILLIAM GOATES
Born May 11, 1817, Wimpole, England. Came to Utah Sept. 3, 1852, A. O. Smoot Company. Member Bishopric, Lehi Ward.

WILLIAM GOATES, JR.
Son of William Goates and Susan Larkin. Born Jan. 1, 1861. Lehi, Utah. Elder. Member Lehi Silver Band 1887-96. Car-

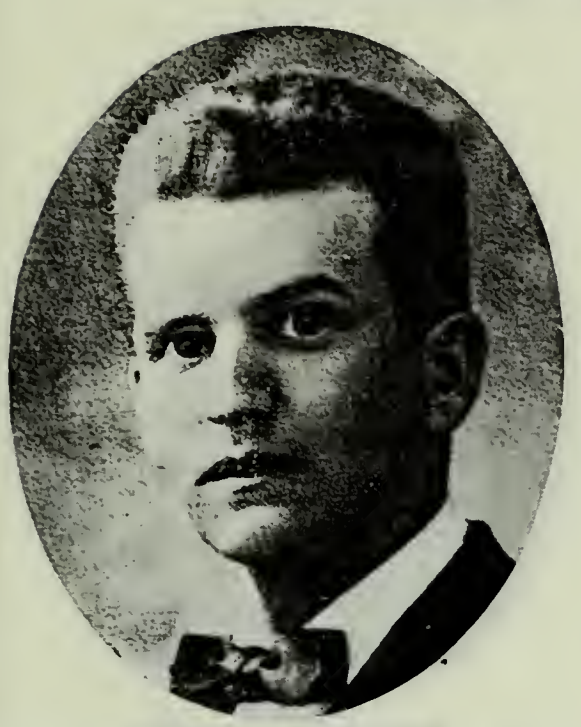

LEO WALMAN GOATES
Son of William Goates and Elizabeth Annie Munns. Born Aug. 20, 1889, Lehi, Utah. Missionary to Germany 1908-10; Assistant Sunday School Supt. Lehi.

GEORGE GODDARD
Born Dec. 5, 1815, Leicester, Eng. Came to Utah Sept. 15, 1852. Presiding Bishop; Member Tabernacle Choir.

JOSEPH GODDARD
Son of George Goddard and Elizabeth Harrison. Born April 5, 1843.

HYRUM HARRISON GODDARD
Son of George Goddard and Elizabeth Harrison. Born Jan. 3, 1857. Secretary Y. M. M. I. A. Railroad Contractor.

BRIGHAM HARRISON GODDARD
Son of George Goddard and Elizabeth Harrison. Born Sept. 28, 1859. High Priest. Insurance.

JOSEPH GODFREY
Born March 1, 1800, Bristol, Somersetshire, Eng. Came to Utah in October, 1852, David Wood Company. Counselor to Bishop Thomas Dunn.

JAMES WILLIS GOODRIDGE
Born at Haverhill, Essex Co., Mass. Brought first woolen mill machinery to Utah by oxteam about 1852.

WILLIAM WILLIS GOODRIDGE
Son of James Willis Goodridge and Eliza Frances Deuel. Born Jan. 16, 1872, Kamas, Utah. Seventy.

SAMUEL GRANGE
Born Feb. 11, 1826, Yorkshire, Eng. Came to Utah in 1852. High Priest; Ward Teacher.

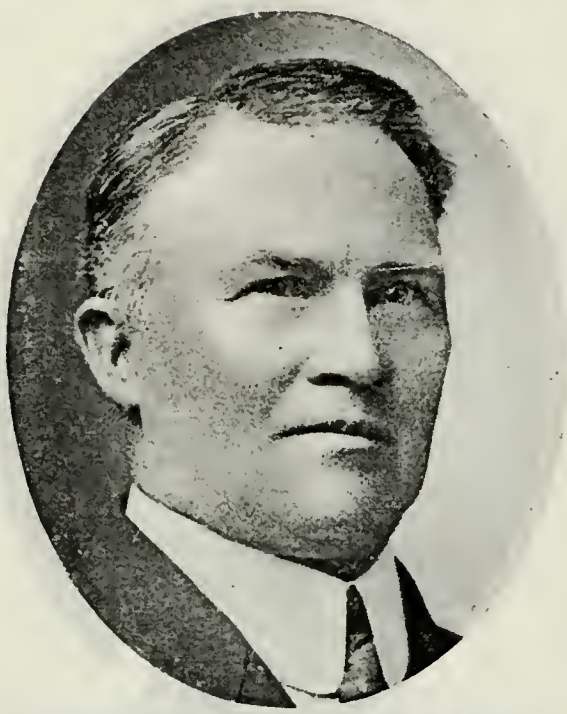

SAMUEL STEVENSON GRANGE
Son of Samuel Grange and Esther Stevenson. Born Dec. 25, 1864, Springville, Utah. Seventy; Ward Teacher. Member Town Council. Farmer.

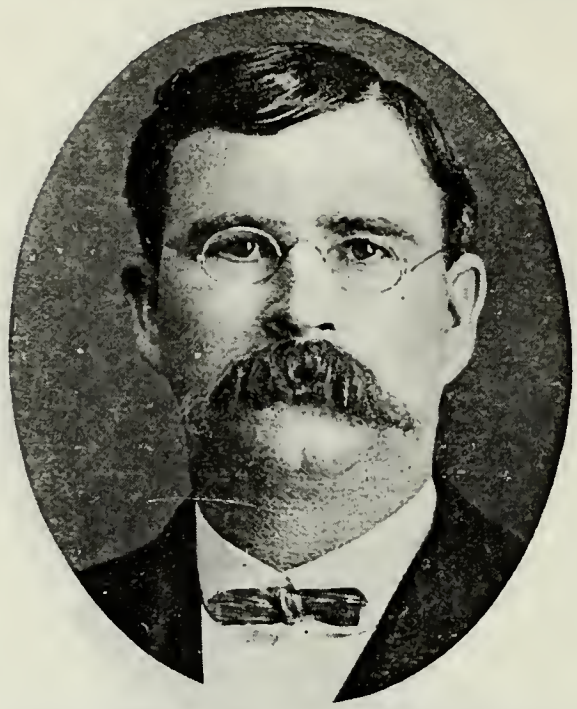

ULYSSES WALLACE GRANGE
Son of Samuel Grange and Esther Stevenson. Born Nov. 11, 1868, Springville, Utah. President Y. M. M. I. A.; President High Priests Quorum Emery Stake.

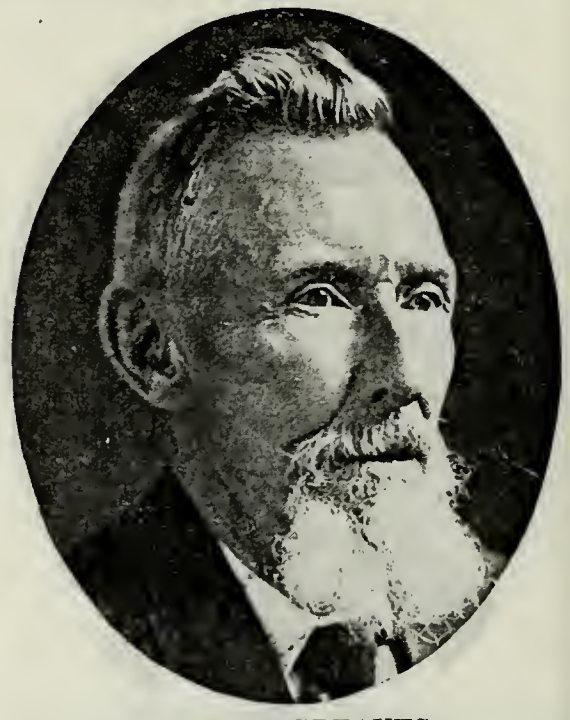

PETER GREAVES
Born Aug. 26, 1837, Patterson, N. J. Came to Utah Sept. 13, 1852, Captain Howell Company. City Councilman Ephraim, Utah.

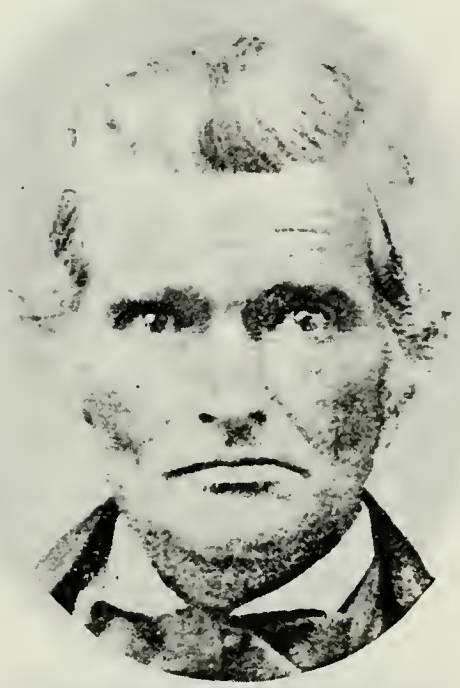

EVAN MOLBOURNE GREENE
Born Dec. 22, 1814, Aurelius, Cayuga Co., N. Y. Came to Utah Oct. 12, 1852, Allen Weeks Company. Missionary; High Priest. Mayor of Provo.

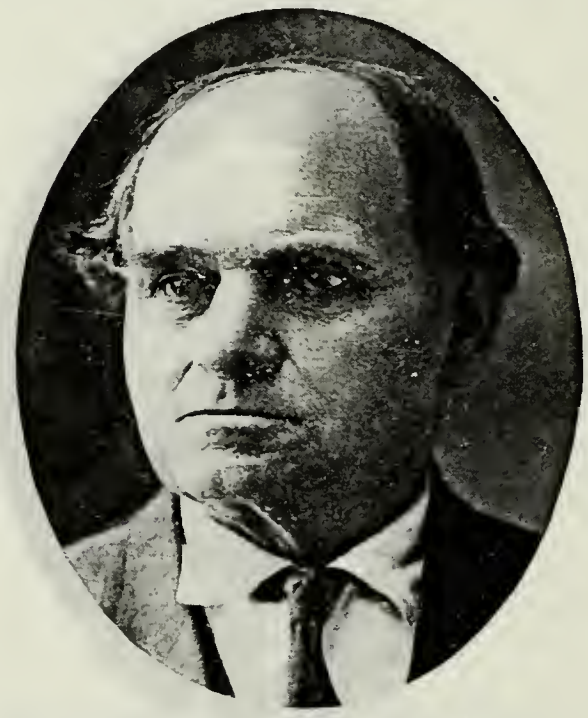

EVAN FLAVIUS GREENE
Son of Evan M. Green and Susan Kent. Born Feb. 22, 1838, Kirtland, Ohio. High Priest; Assistant Sunday School Superintendent at Spring Dale. Farmer.

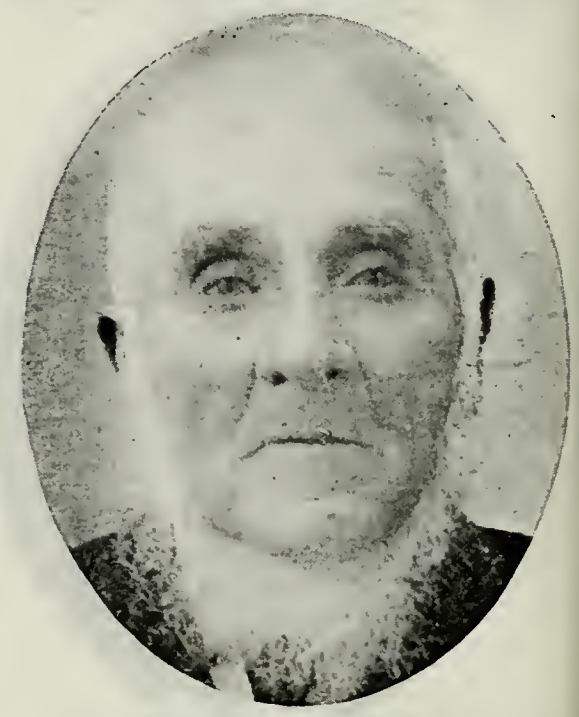

WILLIAM GREENWOOD
Born March 4, 1819, Hepinstall, Eng. Came to Utah in 1852, Benjamin Gardner Company. High Priest.

BARNARD HARTLEY GREENWOOD
Son of William Greenwood and Ann Hartley. Born Sept. 9, 1849, Warsaw, Hancock Co., Ill. Came to Utah with father. Bishop Inverury Ward.

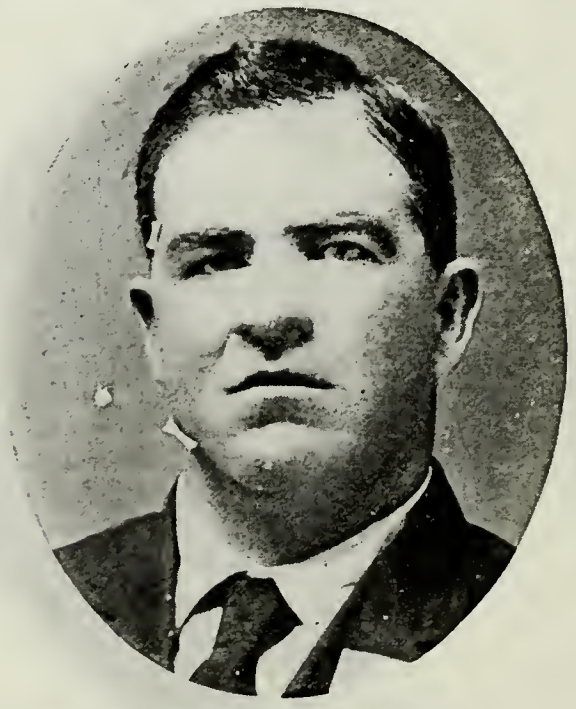

HARTLEY GREENWOOD
Son of Barnard Hartley Greenwood and Eunice Howd. Born March 13, 1873, Beaver, Utah. Bishop Inverury Ward. Farmer.

CARLOS B. GREENWOOD
Son of Barnard Hartley Greenwood and Eunice Howd. Born Oct. 31, 1879, Inverury, Utah. Bishop Inverury Ward President Central Rural Telephone Co.

JOSHUA GREENWOOD
Son of William Greenwood and Alice Houghton. Born July 29, 1860, American Fork, Utah. Mayor; City Attorney.

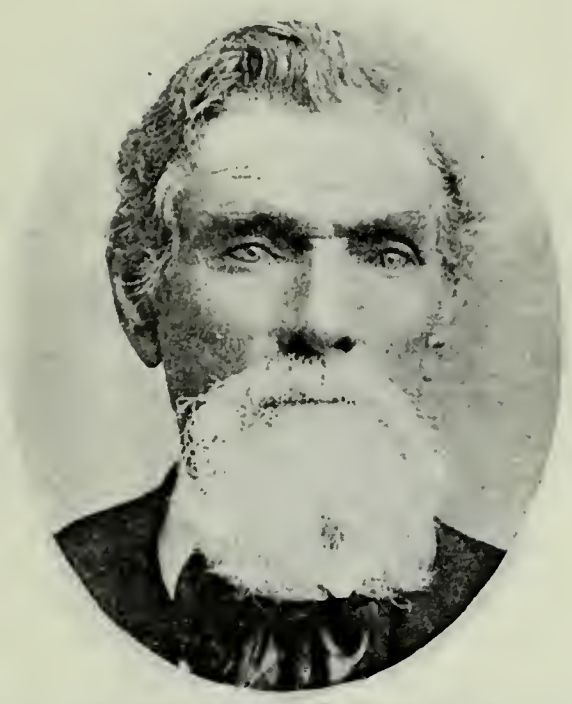

PATISON DELOSS GRIFFETH
Born Jan. 3, 1824, Orleans County, N. Y. Came to Utah in October, 1851, William H. Walton Company. Counselor to Bishop William Hyde.

THOMAS C. HADDON
Born Dec. 25, 1815, Norfolk, Eng. Came to Utah in 1852, A. O. Smoot Company. Sunday School Supt; High Priest. Farmer.

JAMES HAGUE
Son of James Hague, who came to Utah in 1852, and Sarah Ann Beaver. Born Jan. 28, 1844. Business man.

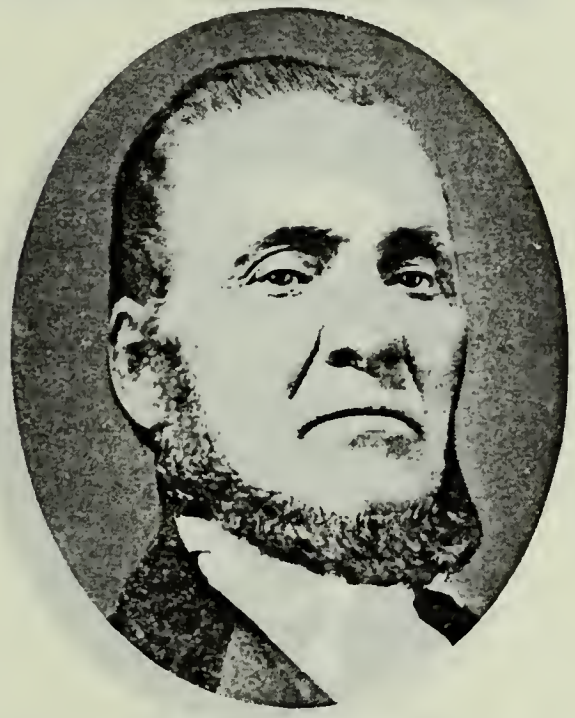

CHARLES H. HALES
Born June 17, 1817, Kent, Reinham Co., Eng. Came to Canada, 1832. Seventy. Farmer.

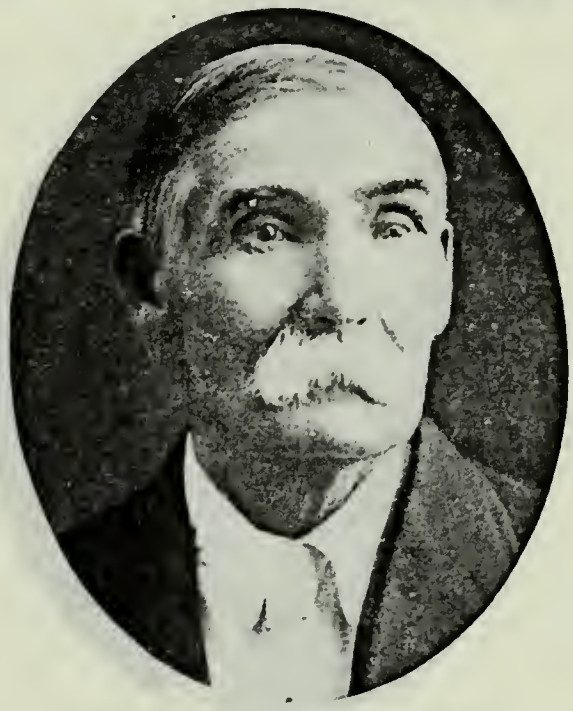

JOSEPH LOCKWOOD HALES
Son of Charles H. Hales and Julia Ann Lockwood. Born Jan. 16, 1851, Garden Grove, Decatur Co., Iowa. Came to Utah in September, 1852.

JOHN C. HALL
Came to Utah in 1852.

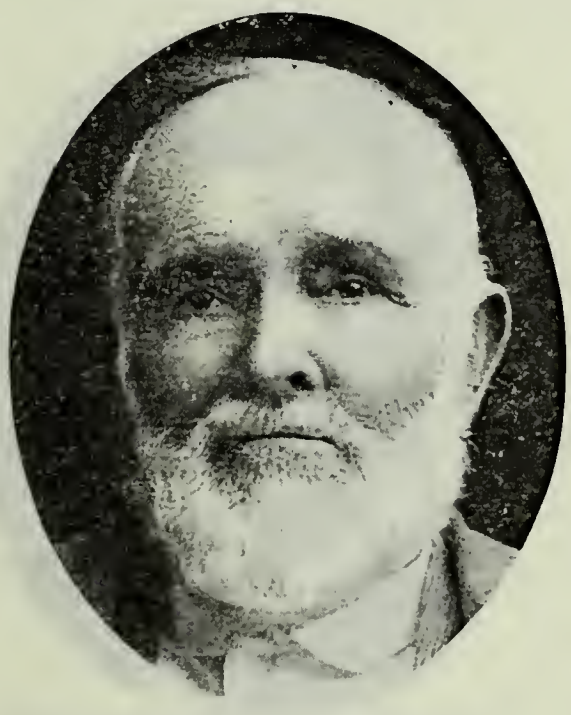

ABRAHAM HALLADAY
Born Aug. 20, 1824, Fillongley, Eng. Came to Utah Sept. 13, 1852, with Warren Snow Company. High Councilman. City Councilman.

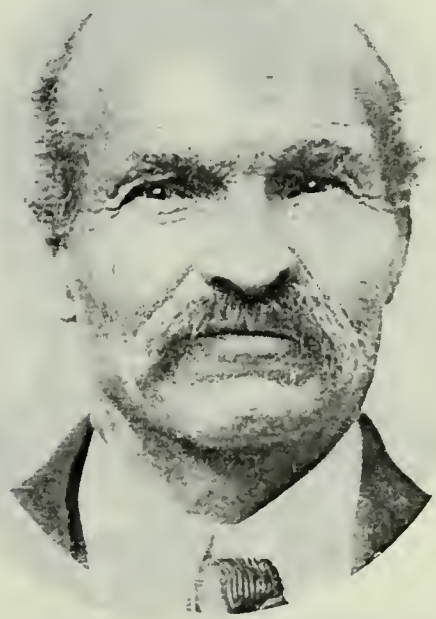

ABRAHAM E. HALLADAY
Son of Abraham Halladay and Mary Ann Beesley. Born Feb. 17, 1856, Provo, Utah. Farmer.

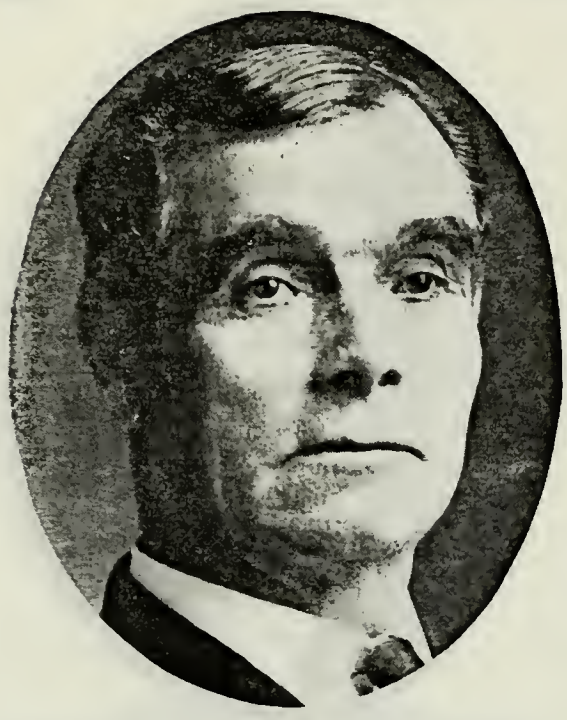

JOSEPH HIRAM HANCOCK
Son of James Hancock, who came to Utah in 1852, and Ann Melsom Hughes. Born April 27, 1849, Bradford, Yorkshire, Eng. High Priest. Farmer.

HANS F. HANSEN
Born April 23, 1831, Kairerod, Denmark. Came to Utah Oct. 26, 1852. Stone cutter on Salt Lake and Logan Temples. Missionary to Denmark.

PETER ORSON HANSEN
Born March 3, 1860, at Salt Lake City. Monument dealer and cut stone contractor.

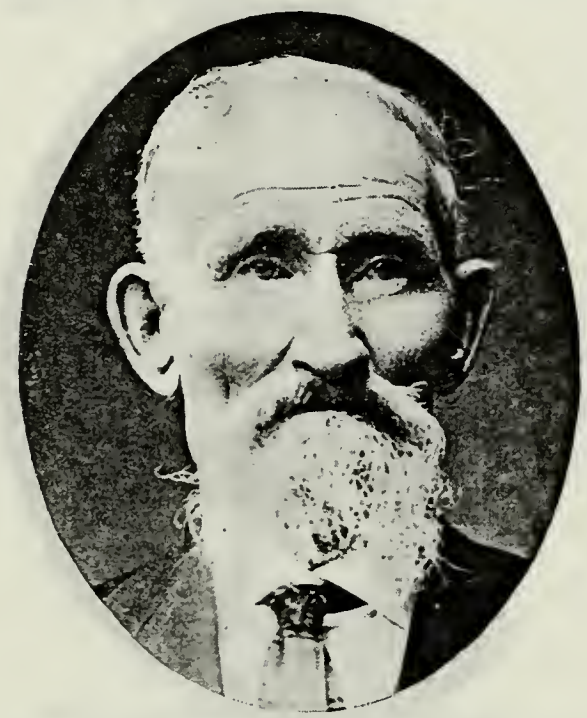

ELISHA PHILBROOK HARDY
Born July 26, 1837, Camden, Maine. Came to Utah in 1852, Benjamin Gardner Co.

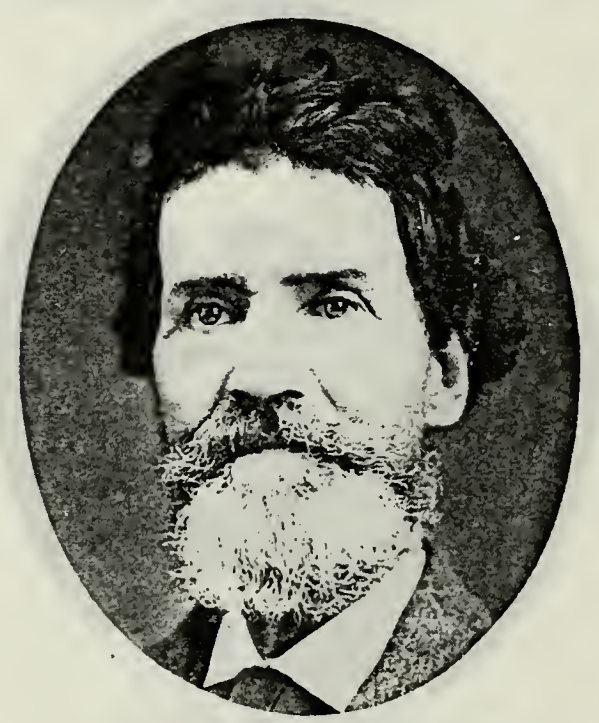

JOSIAH G. HARDY
Came to Utah in 1852.

CHARLES W. HARDY
Born July 28, 1843, Groveland, Mass. Came to Utah in 1852. High Priest. County Surveyor eight years.

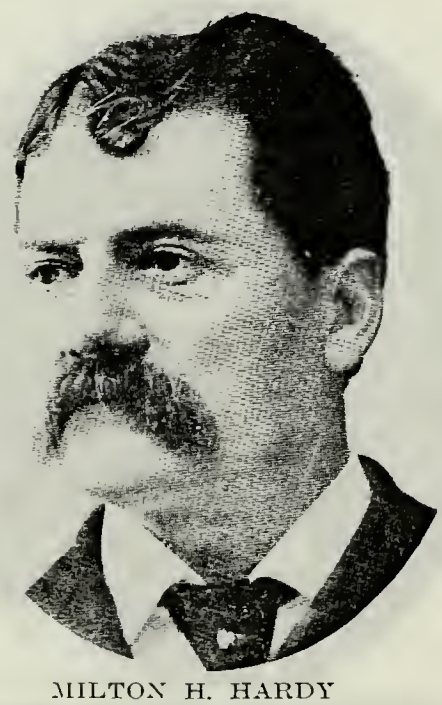

MILTON H. HARDY
Born Sept. 26, 1844, Groveland, Mass. Came to Utah in 1852. Pioneer in education and mutual improvement work.

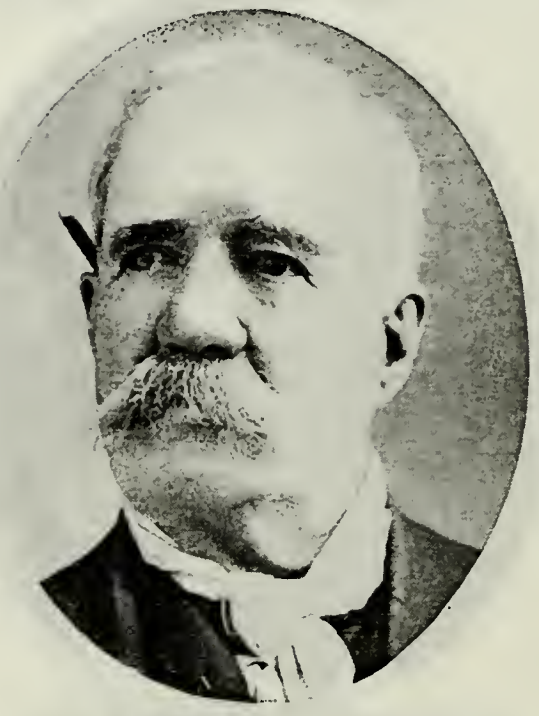

GEORGE HENRY ABBOTT HARRIS
Born Dec. 7, 1830, Ilfracombe, Devonshire, Eng. Came to Utah Oct. 2, 1852, Henry Miller Company. High Priest.

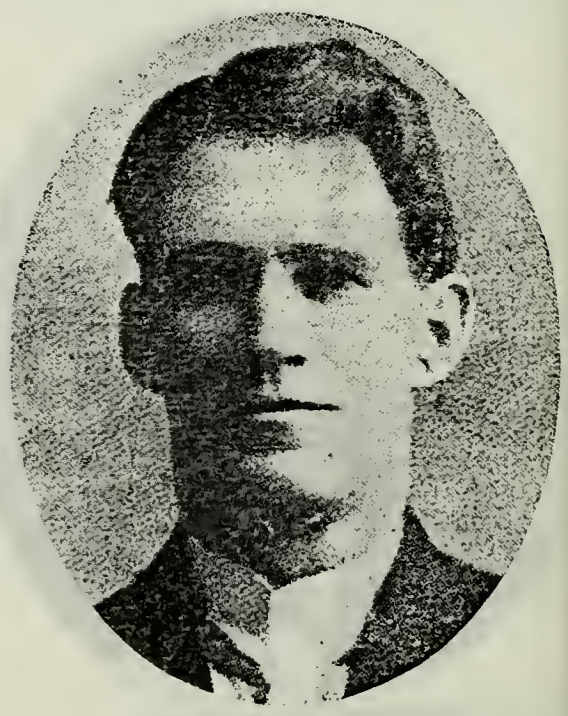

BERNICE R. HARRIS
Son of George Henry Abbott Harris and Sarah Loader. Born March 6, 1867, Pleasant Grove, Utah. Bishop Salem Ward, Idaho.

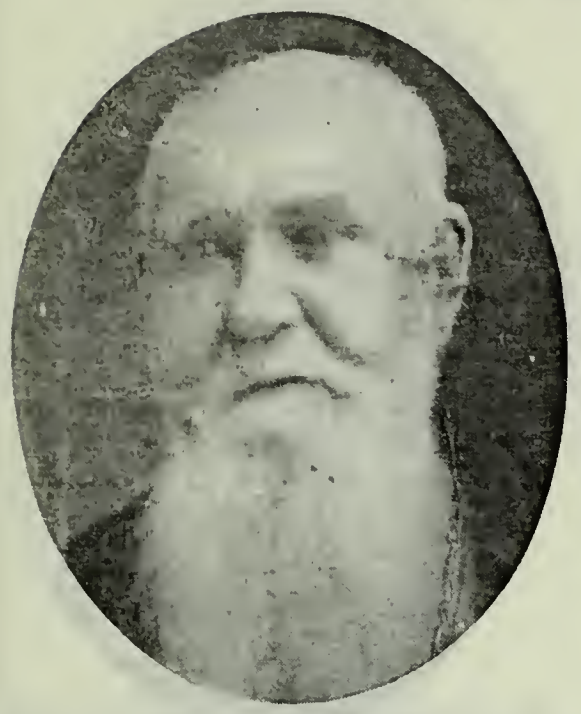

JOHN ISAAC HART
Born Dec. 11, 1826, Tauton, Somersetshire, Eng. Came to Utah Oct. 11, 1852. George Kendall Ten-pound Company. Bishop West Weber Ward.

ELLIOTT HARTWELL
Born July 11, 1820, in Massachusetts. Came to Utah in 1853. Seventy.

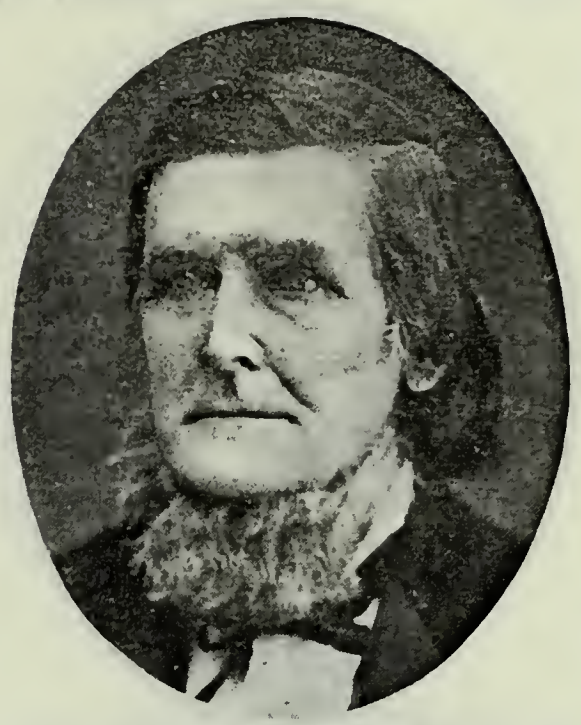

WILLIAM JOHN HAWLEY
Born Nov. 25, 1803, Fishkill, N. Y. Came to Utah in 1852, James Snow Company. Built first road in American Fork Canyon.

THOMAS HICKEN
Born June 15, 1826. Came to Utah in 1852, Eli B. Kelsey Company. Black Hawk Indian War Veteran.

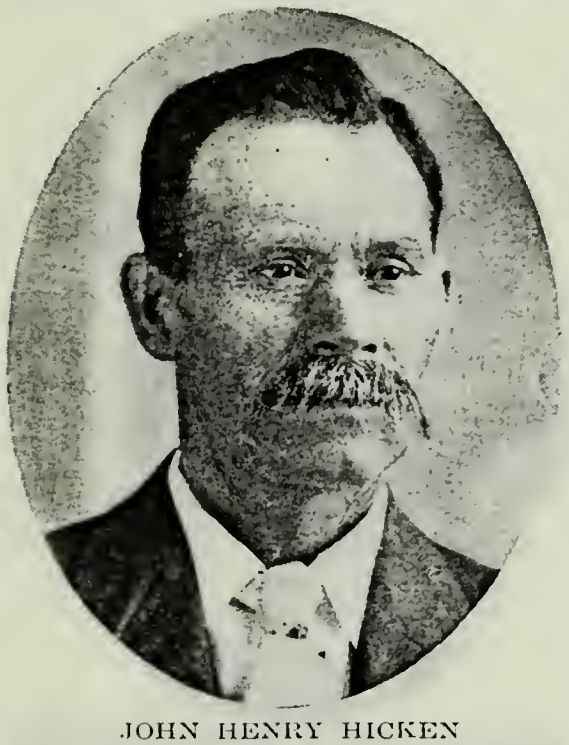

JOHN HENRY HICKEN
Son of Thomas Hicken and Catherine Pewkes. Born June 14, 1859, Provo, Utah. High Councilor.

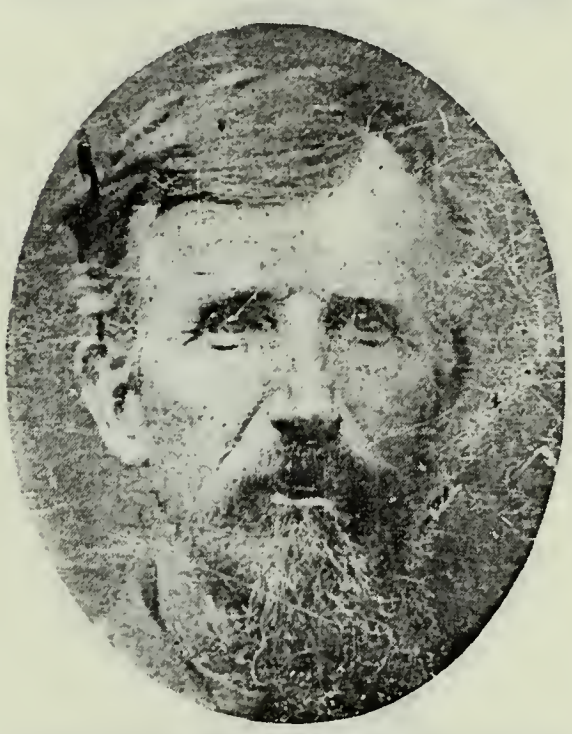

GEORGE W. HIGLEY
Born Dec. 29, 1801. Came to Utah in 1852. Bowlturner; Farmer.

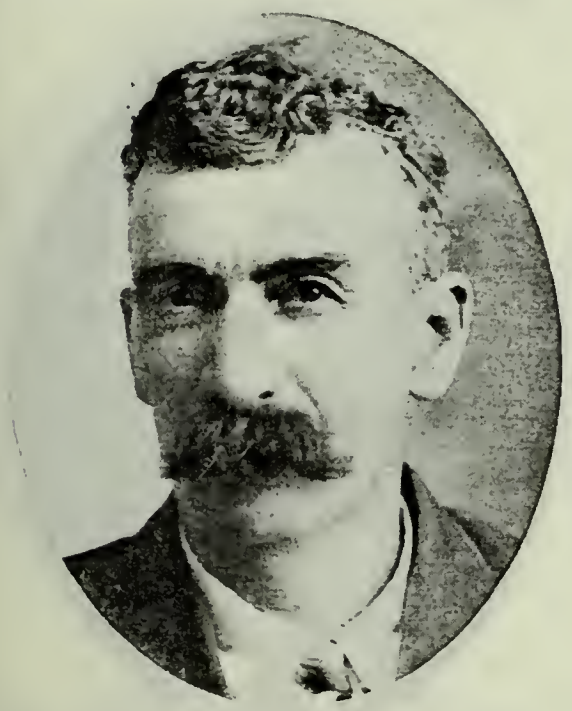

JOHN HUGH HILTON
Son of Hugh Hilton, who came to Utah in 1852, and Isabella Pilkington. Born Nov. 17, 1857, at Salt Lake City. Presiding Elder Abraham Branch Hinckley Ward.

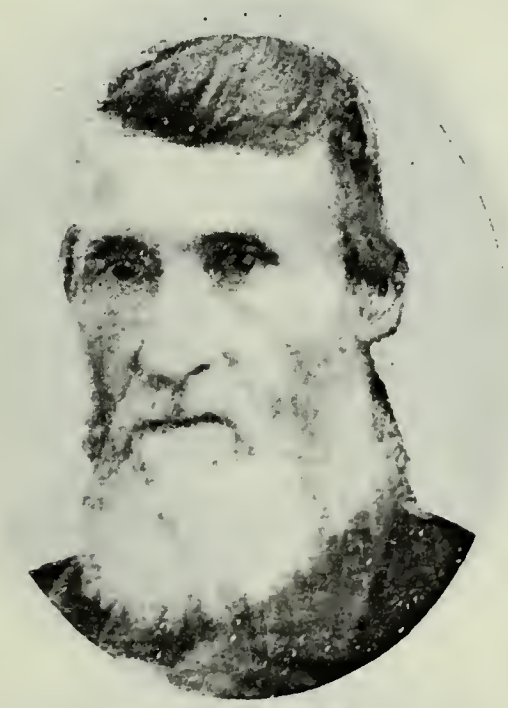

JESSE HOBSON
Came to Utah in September, 1852, Benjamin Gardner Company.

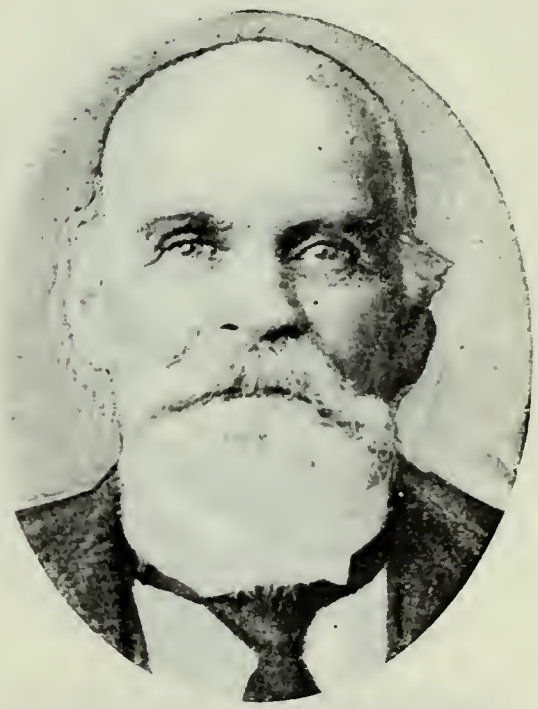

ELIAS WILLIS HOWELL
Son of Edmond W. Howell. Born April 29, 1836, Long Island, New York. Came to Utah in 1852. Farmer.

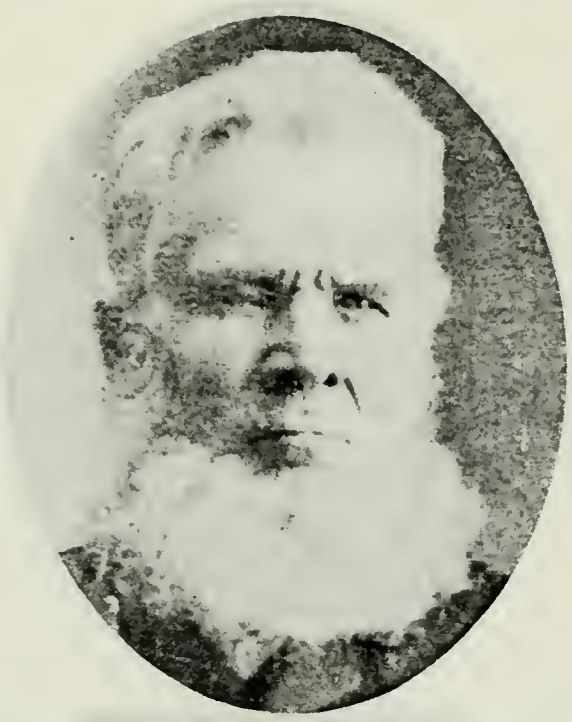

THOMAS C. D. HOWELL
Born Feb. 22, 1814, Wayne County, N. C. Came to Utah in 1852. Member Mormon Battalion. Captain of 3rd Company of 1852.

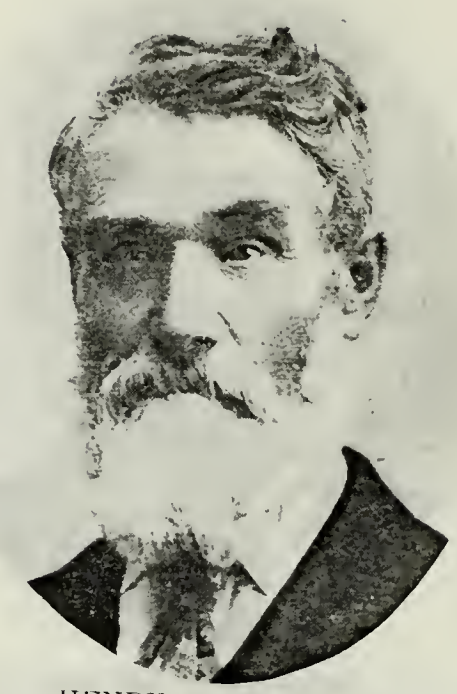

HENRY N. HOWELL
Son of Thomas C. D. Howell and Sarah Stuart. Born May 23, 1840, Yorkville, Tenn. Postmaster of Clifton, Idaho 17 yrs.

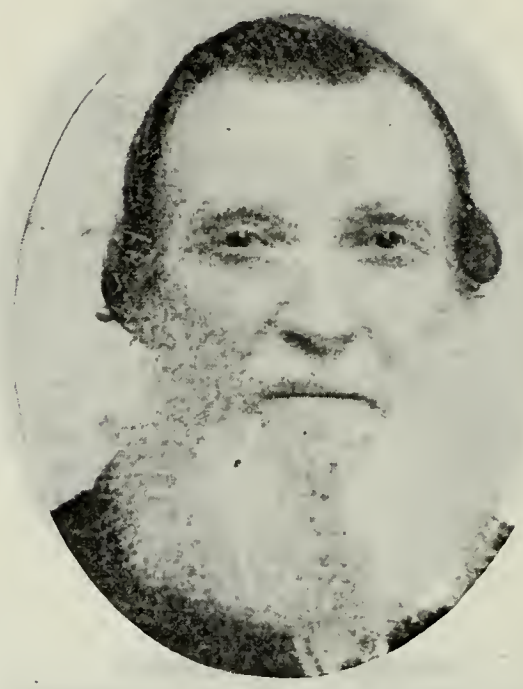

AMOS HUNT
Born Feb. 18, 1819, Muklingburg, Ky. Came to Utah in October, 1852, Benjamin Gardner Company.

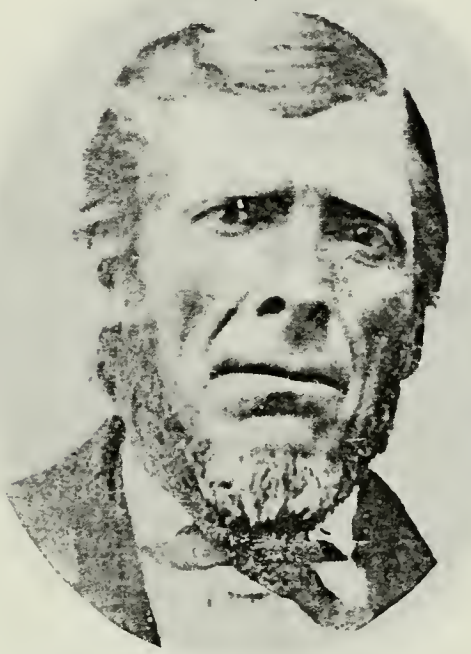

ADAM PATTERSON HUNTER
Born April 16, 1818, Fifeshire, Scotland. Came to Utah Aug. 13, 1852. Worked on Salt Lake Temple Quarry 1852-79: Elder.

DAVID P. HUNTER
Son of Adam Patterson Hunter and Elizabeth Patterson. Born Oct. 15, 1845, Fifeshire, Scotland.

MORGAN HUGHES
Born Oct. 30, 1824, in Wales. Came to Utah 1852. Seventy. Farmer and Stock-raiser.

WILLIAM B. HUGHES
Son of Morgan Hughes and Hannah Davis. Born Feb. 27, 1859, Spanish Fork, Utah. Utah County Commissioner; Spanish Fork Councilman. Wholesale Commission Merchant.

HENRY CLARK JACKSON
Born June 3, 1819, Gainsborough, Lincolnshire, Eng. Came to Utah Oct. 7, 1852, James C. Snow Company. Bishop of Paradise 1873-76.

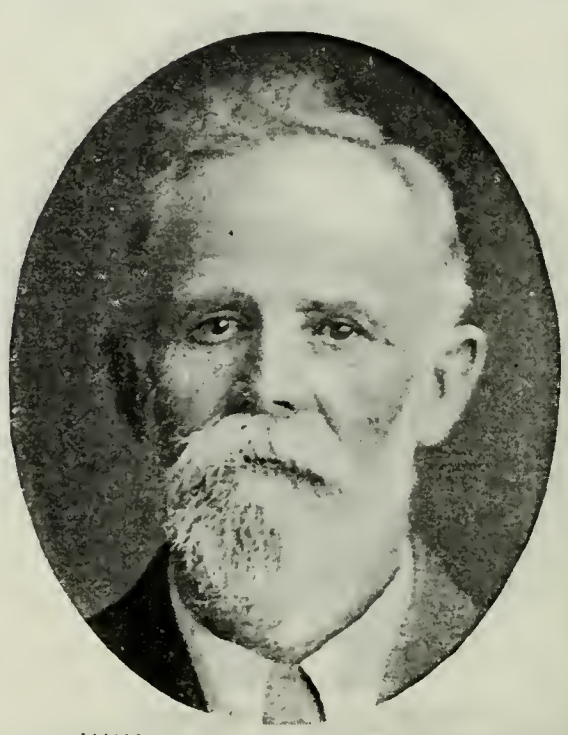

HENRY WILLIAM JACKSON
Son of Henry Clark Jackson and Ann Oades. Born July 24, 1851, Kanesville, Iowa. Bishop of Avon 1891-94; High Counsilor in Bear Lake Stake.

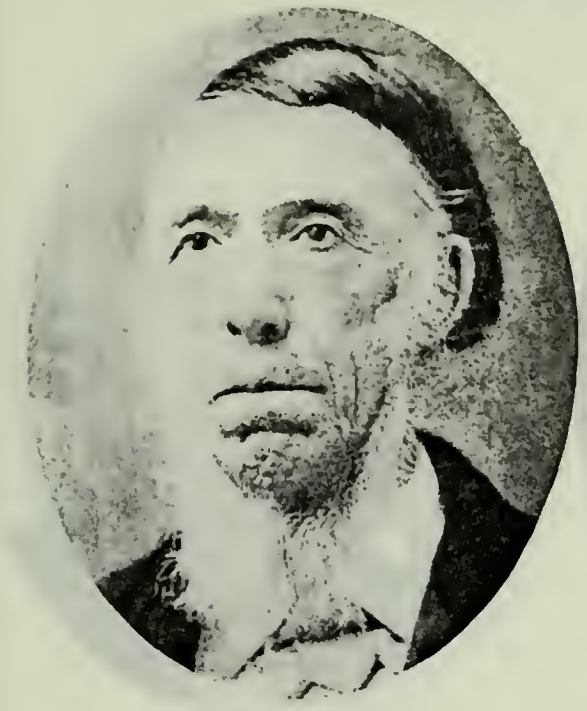

THOMAS JENKINS
Born in 1808, Lancaster County, Pa. Came to Utah in 1852. High Priest. Blacksmith and Farmer.

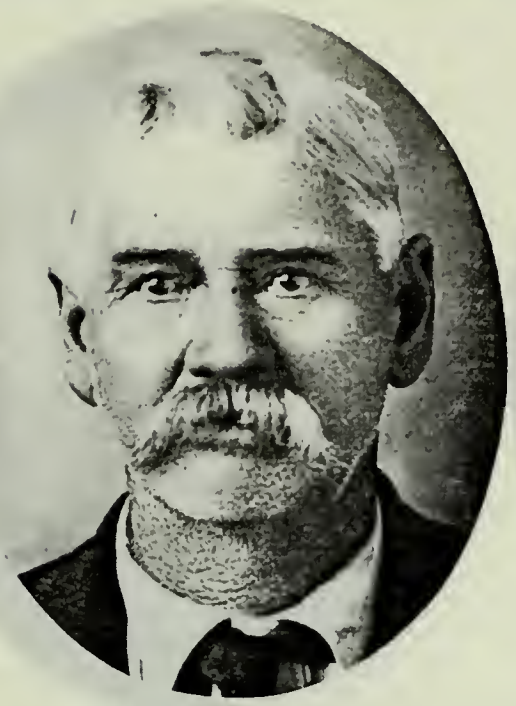

BRYANT HEBER JOLLEY
Son of Henry Bryant Manning Jolley and Brittania Mayo. Born Feb. 26, 1851, Council Bluffs, Iowa. Came to Utah Sept. 15, 1852.

MERLIN JONES
Born May 16, 1795, North Haven, Conn. Came to Utah Sept. 15, 1852, Capt. Tidwell Company.

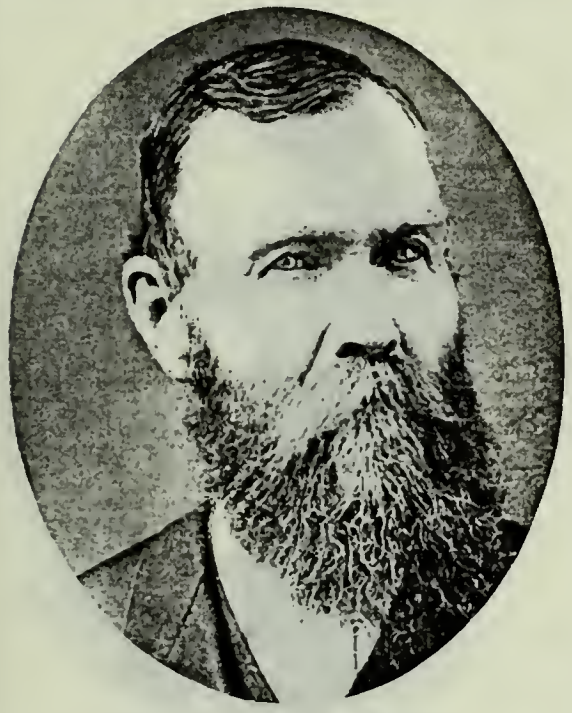

MILES HUDSON JONES
Son of Merlin Jones and Roxana Ives. Born Jan. 27, 1835, North Haven, Conn. Came to Utah Sept. 15, 1852. Assisted immigration to Utah.

MILES L. JONES
Son of Miles Hudson Jones and Ann Elizabeth Rollins. Born Oct. 31, 1866, Ogden, Utah. Bishop of Seventh Ward. President Seventies. High Councilman.

JOHN JORDAN
Born Jan. 1, 1812. Came to Utah in 1852. High Priest. Black Hawk and Walker Indian Wars Veteran. Farmer and Stonemason.

JOHN PHILIPS JORDAN
Son of John Jordan and Cyntha Elizabeth Philips. Born Aug. 31, 1815, in Michigan. Elder. Farmer.

JOSEPH HYRUM JORDAN
Son of John Jordan and Eliza Humphreys Robins. Born June 4, 1856, Springville, Utah.

DANIEL HUTCHINSON KEELER
Born July 25, 1811, Pembroke, N. J. Came to Utah in September, 1852, with Horace S. Eldridge Company. High Priest; Builder.

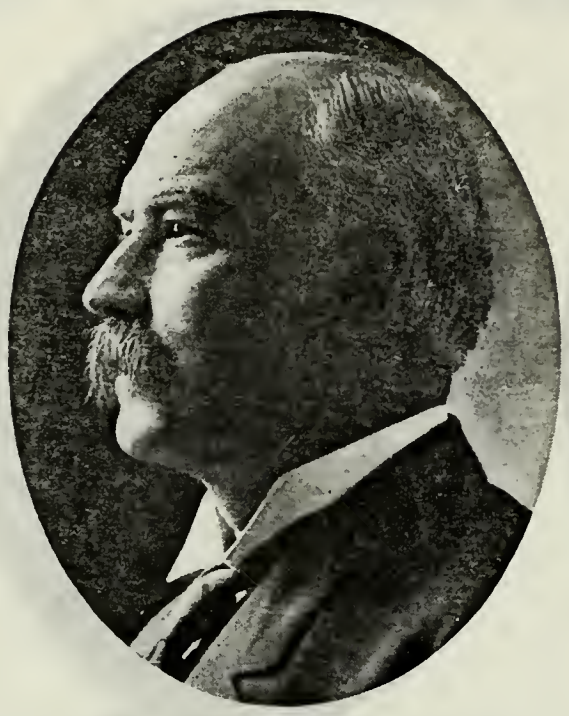

JOSEPH BRIGHAM KEELER
Son of Daniel Keeler and Ann B. Brown. Born Sept. 8, 1855, at Salt Lake City. High Priest; Bishop; Utah Stake President; Author.

JAMES JOSEPH KEEP
Came to Utah in 1852. Mason.

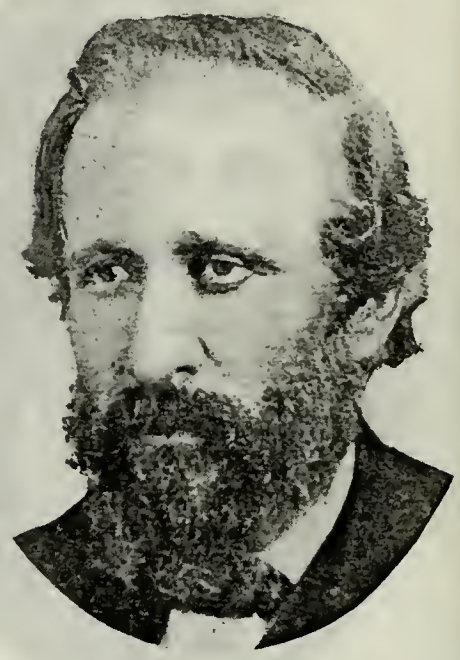

ELI B. KELSEY
Born Oct. 27, 1819. Came to Utah in September, 1852. President 43rd Quorum Seventies. Miner.

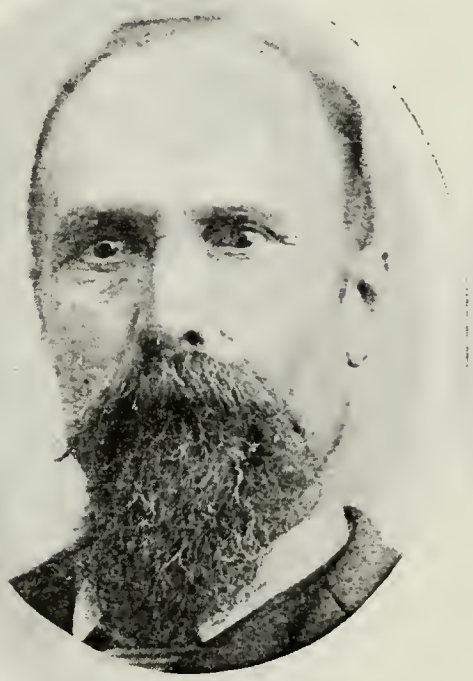

ROBERT EDSON KING
Son of John Morris King and Sarah Ann Jewell. Born Nov. 1, 1834, Chagrin Falls, Cuyahoga Co., Ohio. Came to Utah Sept. 17, 1852, John Tidwell Company.

JOHN E. KING
Son of Robert Edson King and Margretta Lemon. Born Feb. 25, 1856.

WILLIAM KING
Son of Robert Edson King and Margretta Lemon. Born April 12, 1858.

WILLIAM KNUDSON
Born Jan. 26, 1834, Copenhagen, Denmark. Came to Utah Oct. 16, 1852. Settled at Brigham City in 1854. Took part in Echo Canyon Trouble.

CHARLES WILLIAM KNUDSON
Son of William Knudson and Lauria Amelia Christensen. Born Jan. 18, 1855, Brigham City, Utah. Fruit and Produce Dealer.

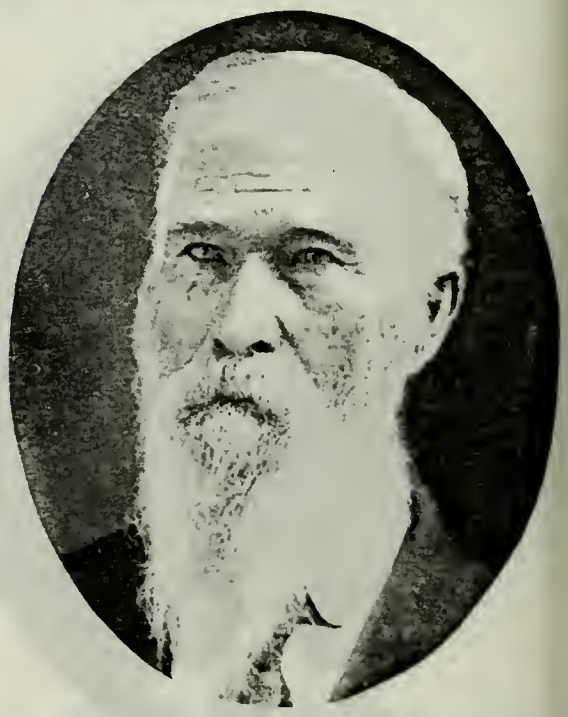

SUEL LAMB
Born March 1, 1833, Huron, Wayne Co., N. Y. Came to Utah in October, 1852, James Snow Company. Bishop's Counselor.

GEORGE LAUB
Born Oct. 5, 1814, Lancaster County, Pa. Came to Utah in 1852. Worked as Carpenter on Salt Lake Theatre.

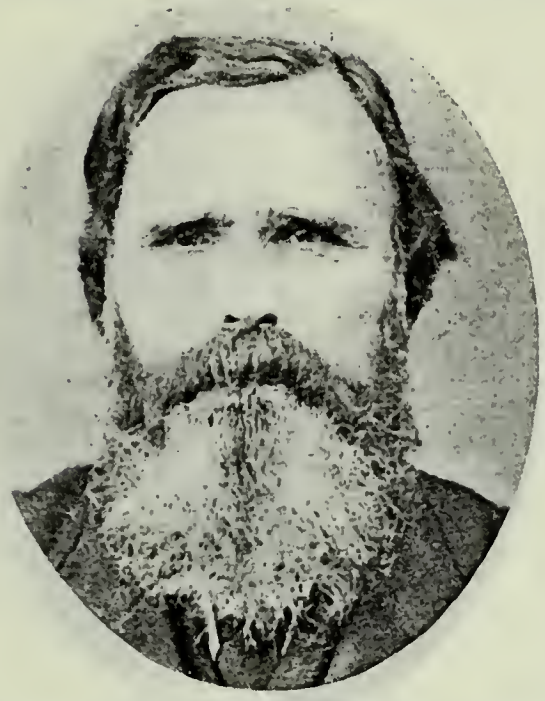

CHARLES LAYTON
Born April 6, 1832, Sandford, Lincolnshire, Eng. Came to Utah in 1852. Seventy.

CHRISTOPHER E. LAYTON
Son of Charles Layton and Sarah A. Crockett. Born in September, 1867, Kaysville, Utah. Bishop; High Counselor. Merchant.

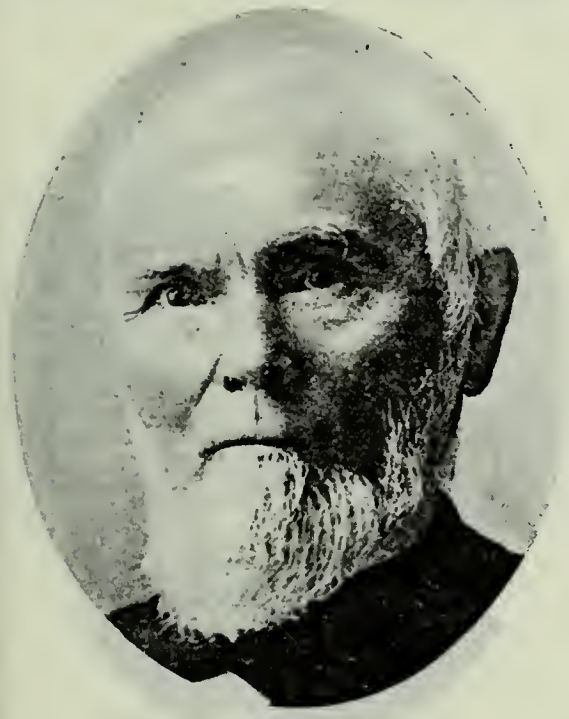

CHRISTOPHER LAYTON
Father of David E. Layton of Layton, Utah.

ISAAC LEE
Born Sept. 12, 1826, Randolph County, Ind. Came to Utah in 1852. Seventy.

WILLIAM LEFEVRE
Son of John LeFevre and Ann Dalton of Crowland, Eng. Born Aug. 31, 1833, Crowland, Eng. Came t Utah Sept. 17, 1852.

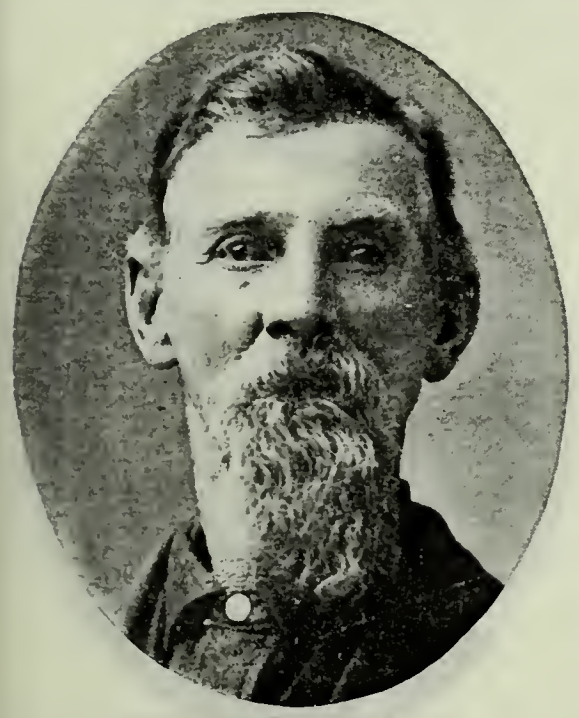

GEORGE E. LINDSAY
Son of Edwin Reuben Lindsay and Tabitha Cragun. Born April 4, 1855, Kaysville, Utah. Farmer and Stockraiser.

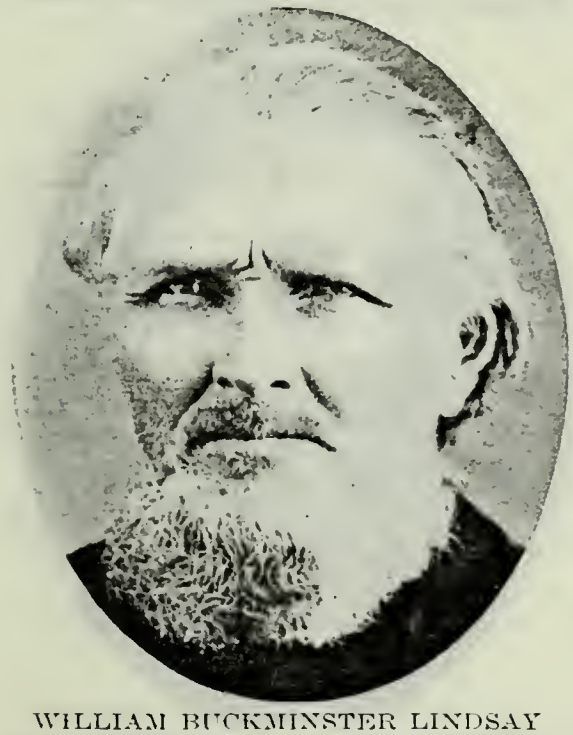

WILLIAM BUCKMINSTER LINDSAY
Son of William Buckminster Lindsay and Sarah Myers. Born Dec. 25, 1821, Leeds, Upper Canada. Came to Utah in 1852. Member Nauvoo Legion.

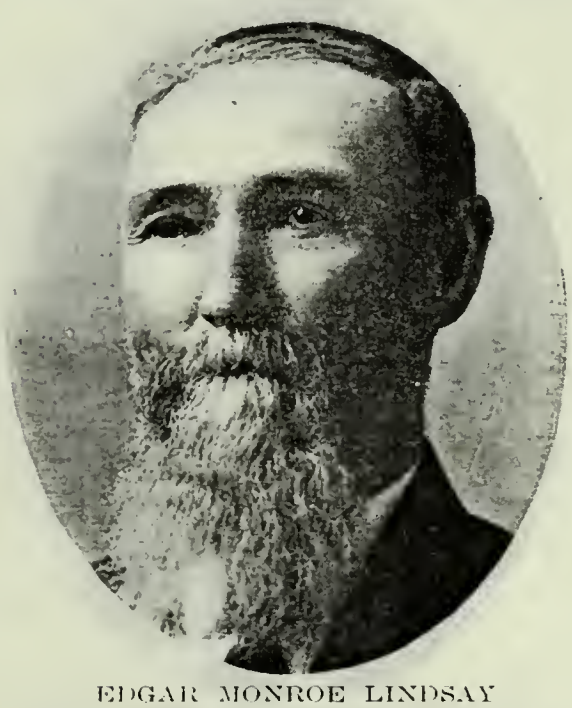

EDGAR MONROE LINDSAY
Son of William Buckminster Lindsay and Julia Parks. Born Jan. 17, 1857, Kaysville, Utah. Ordained Bishop of Nounan Ward Aug. 7, 1897.

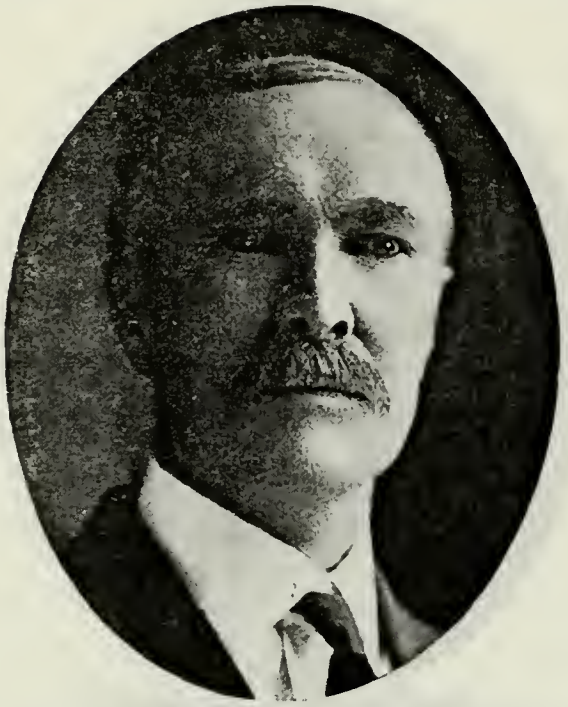

WARREN P. LINDSAY
Son of William Buckminster Lindsay, Jr., and Julia Parks. Born July 22, 1862. Bishop. Farmer and Merchant.

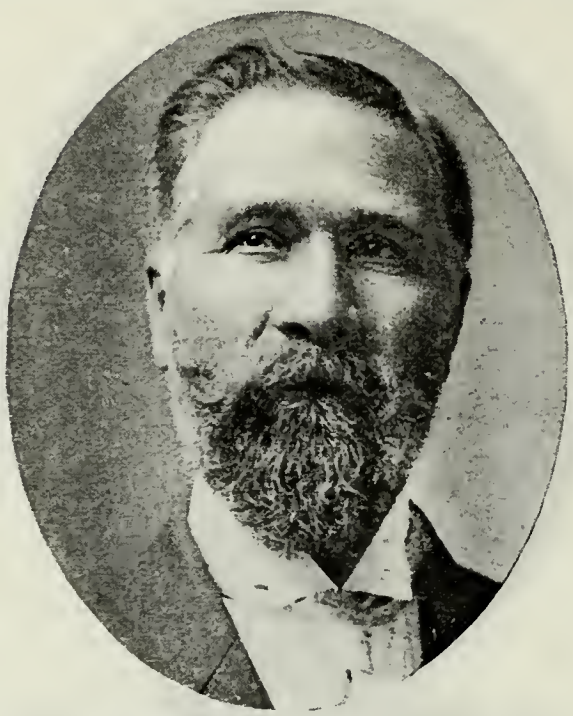

PHILEMON LINDSAY
Son of William Buckminster Lindsay, Jr., and Permelia Blackman. Born Aug. 23, 1857, Kaysville, Utah. Ordained Bishop of Ovid, Idaho, 1888. County Commissioner.

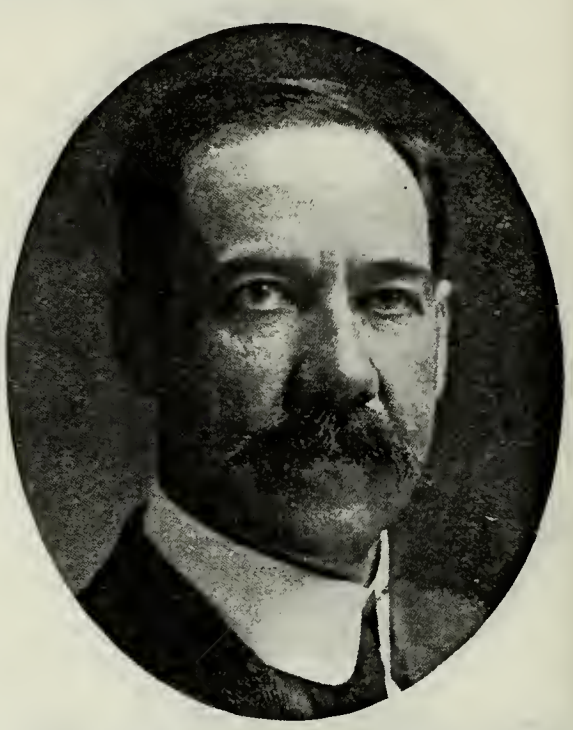

STEPHEN H. LOVE
Son of David Love and Margaret Hunter. Born Jan. 15, 1865, at Salt Lake City. State Senator.

SAMUEL LUFKIN
Born June 22, 1788, Chelmsford, Mass. Came to Utah in October, 1852, Blind Lennard Company. High Priest; Superintendent Sunday School, Lehi, Utah.

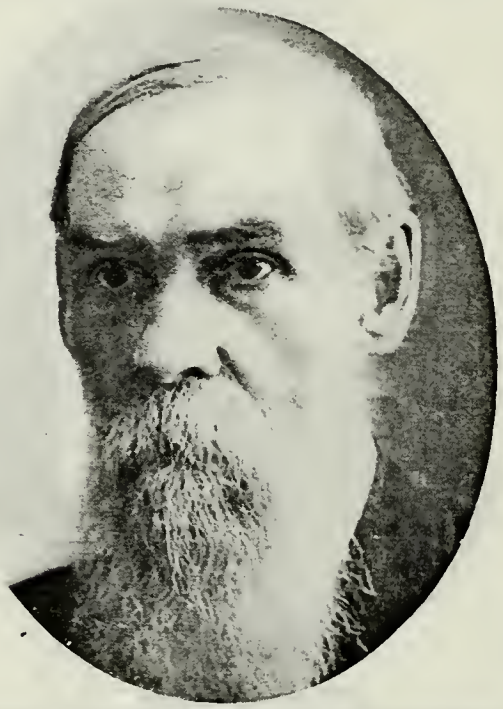

GEORGE WASHINGTON LUFKIN
Son of Samuel Lufkin and Eleanor Johnson. Born June 30, 1831, Lincoln, Vt. High Priest. Walker Indian War Veteran. Furniture Merchant; Farmer.

CHARLES H. LUFKIN
Son of Samuel Lufkin and Eleanor Johnson. Born July 18, 1839.

WILLIAM S. LORES
Born Oct. 13, 1820, in Massachusetts. Drummer Boy and Soldier, U. S. Army, 10 years. Captain in Black Hawk War. Came to Utah in 1852.

JOHN MENZIES MACFARLANE
Born Oct. 11, 1833, Stirling, Stirlingshire, Scotland. Came to Utah in 1852, Abraham O. Smoot Company.

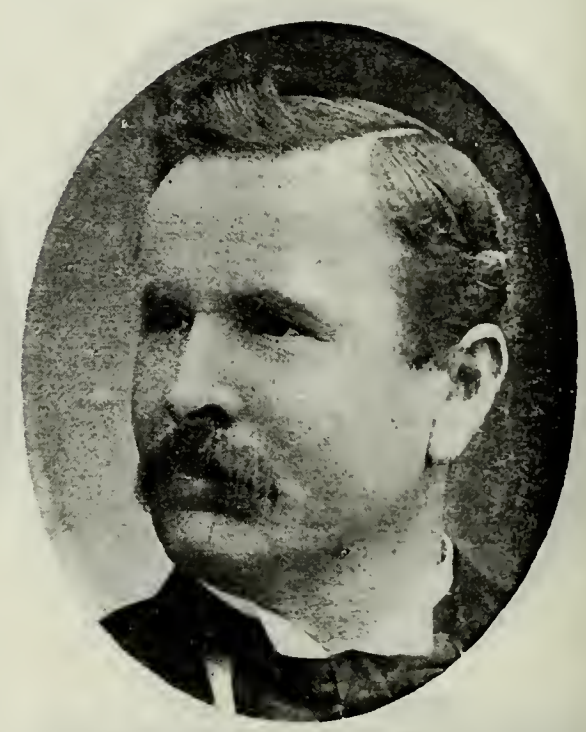

ISAAC CHANCEY MACFARLANE
Son of John Menzies MacFarlane and Ann Chatterley. Born Nov. 5, 1855, Cedar City, Utah.

DANIEL JAMES MACKINTOSH
Son of Daniel Mackintosh and Elizabeth Ingles Hogg.

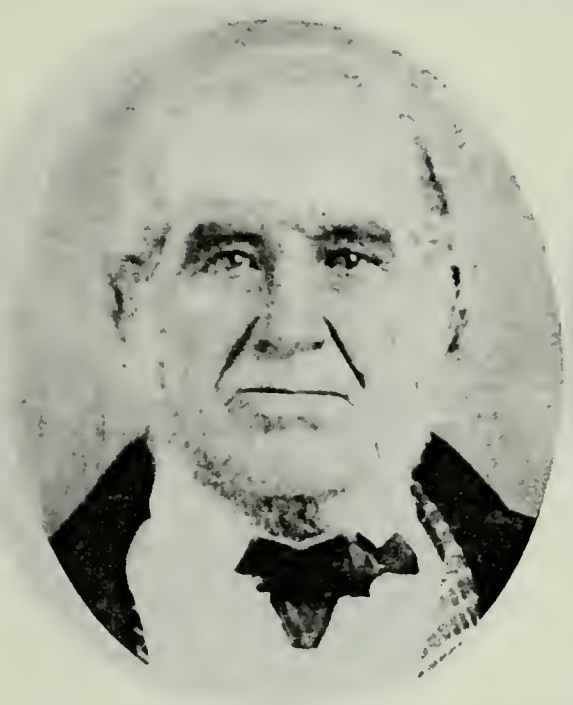

SAMUEL MACKEY
Born Sept. 3, 1806, Lancaster, Pa. Came to Utah Oct. 28, 1852, Isaac Stewart Company.

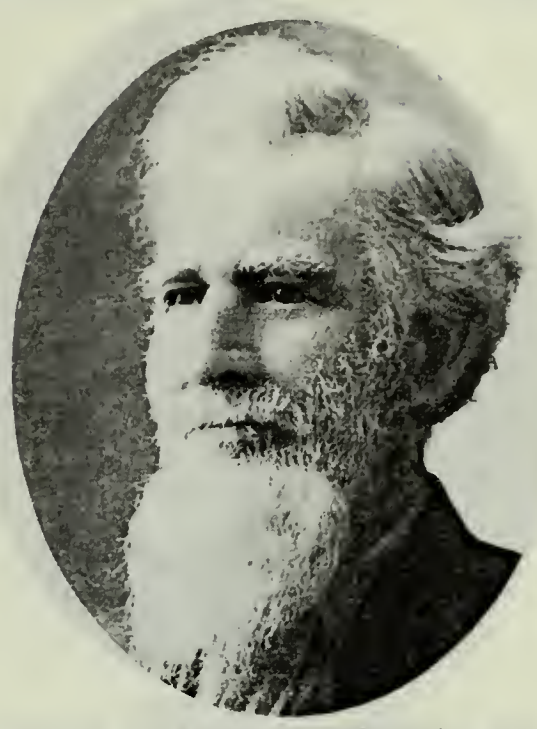

SAMUEL MACKEY, JR.
Son of Samuel Mackey and Phoebe Wilkinson. Born June 7, 1844, Nauvoo, Ill.

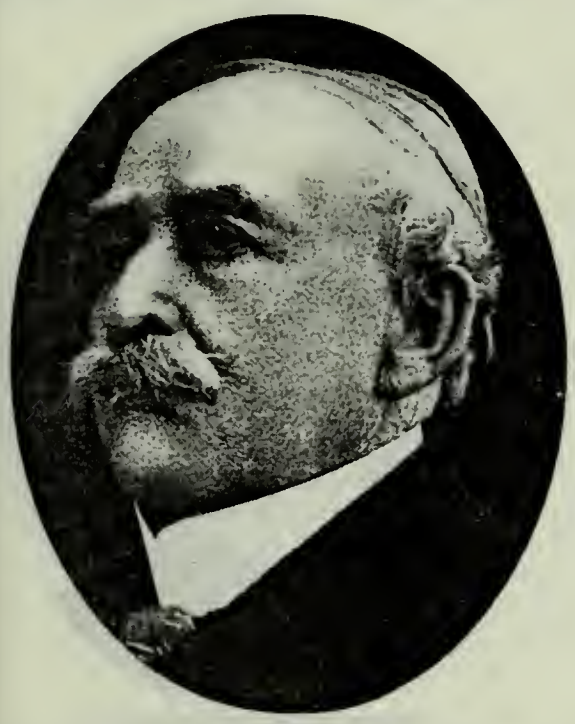

JAMES MACKNIGHT
Born on Irish Channel Islands. Came to Utah in 1852.

JOSEPH FIELDING MACKNIGHT
Son of James MacKnight and Mary Ann Fielding. Born July 20, 1872, at Salt Lake City. Member First Quorum Seventies Uintah Stake.

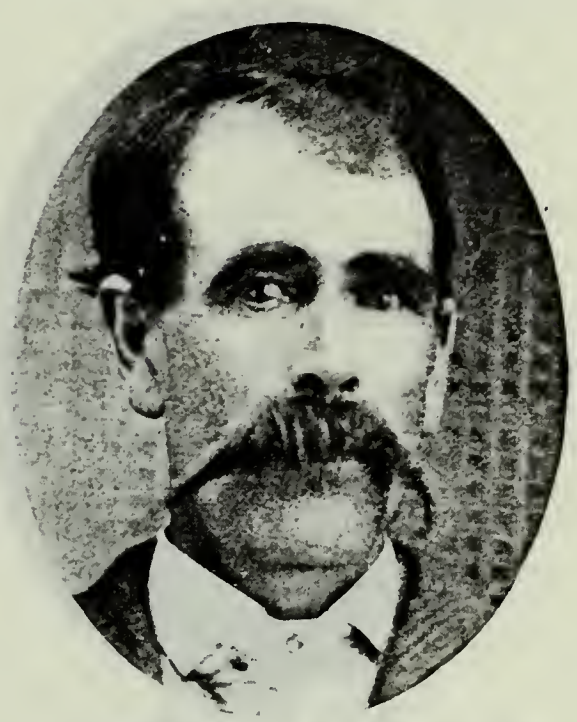

JOSEPH ESLEM MANGUM
Son of John Mangum and Mary Ann Adair. Born Dec. 12, 1850, in Iowa. Came to Utah in October, 1852. High Priest.

JOHN WORKLEY MANWILL
Born May 8, 1791, in Maine. Came to Utah about Sept. 9, 1852, Capt. Jolley Company.

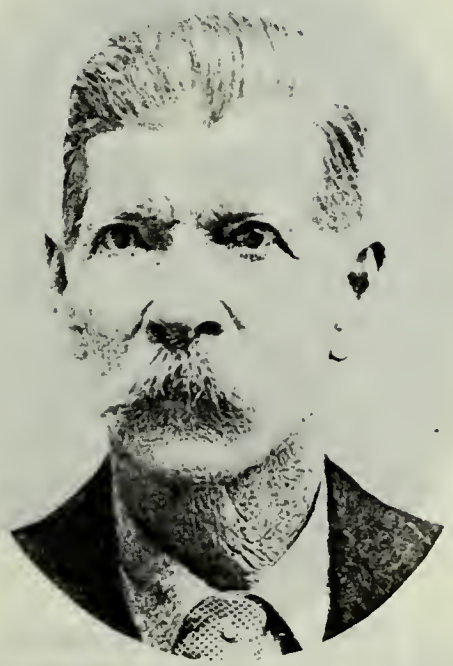

JOHN FERRINGTON MANWILL
Born Dec. 2, 1832, Oxford County, Maine. Resides at Payson, Utah. Elder: Seventy: High Priest.

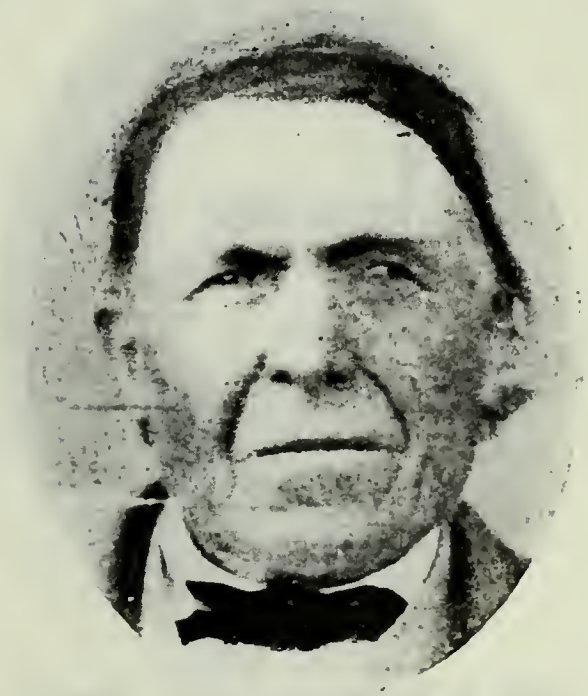

THOMAS MATHIAS
Born June 6, 1808, Caermarthenshire, Wales. Came to Utah in 1852, William Morgan Company.

JONAH MATHIAS
Son of Thomas Mathias and Margaret Williams. Born July 30, 1843, Caermarthenshire, South Wales. Mayor of Brigham City 1895-97.

JAMES MAY
Born June 1, 1832, Chievely, Berkshire, Eng. Came to Utah Oct. 14, 1852, with Eli B. Kelsey Company.

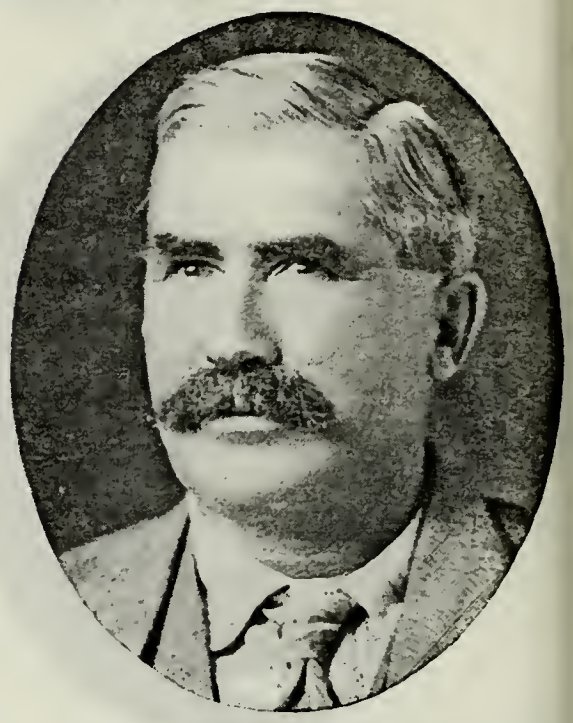

JAMES IRA MAY
Son of James May and Martha Allen May. Born Nov. 29, 1857, Bountiful, Utah. Missionary to Southern States. Bishop, Jackson Ward.

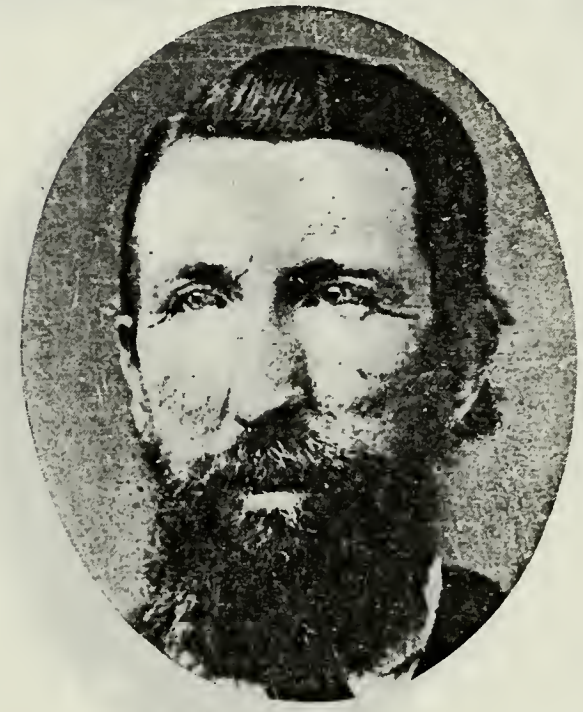

AMOS MAYCOCK
Son of James Maycock and Esther Berry. Born May 1, 1836, Warwickshire, Eng. Came to Utah in 1852. Bishop, North Ogden, Utah.

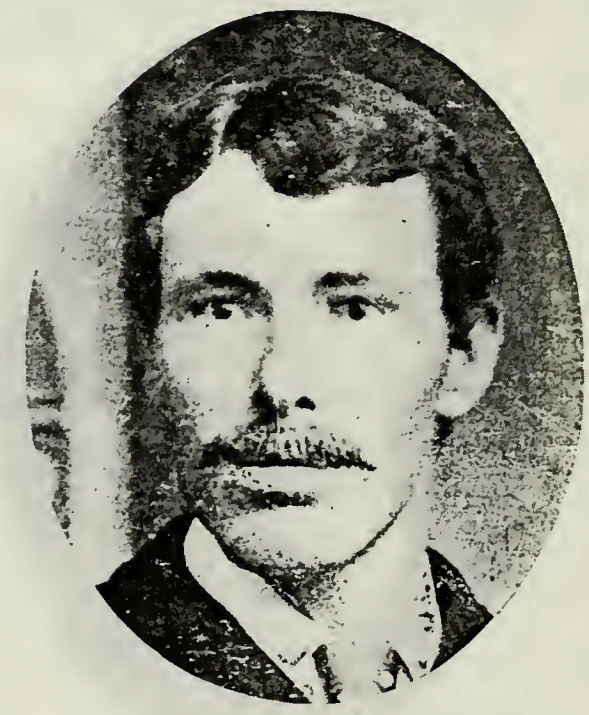

JAMES AMOS MAYCOCK
Son of Amos Maycock and Mary Humphreys. Born April, 1864, North Ogden, Utah. Ward Teacher. School Trustee. Fruit Grower and Farmer.

JOHN EDWIN MAYCOCK
Son of Amos Maycock and Mary Humphreys. Born April 16, 1868, North Ogden, Utah. Member 38th Quorum Seventies. Farmer and Fruit Grower.

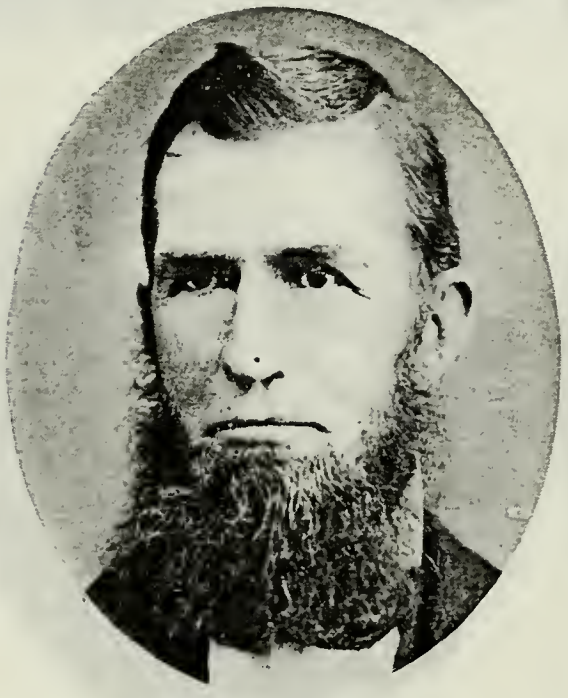

JOHN MAYCOCK
Born in Warwickshire, Eng. Came to Utah in 1852. Farmer.

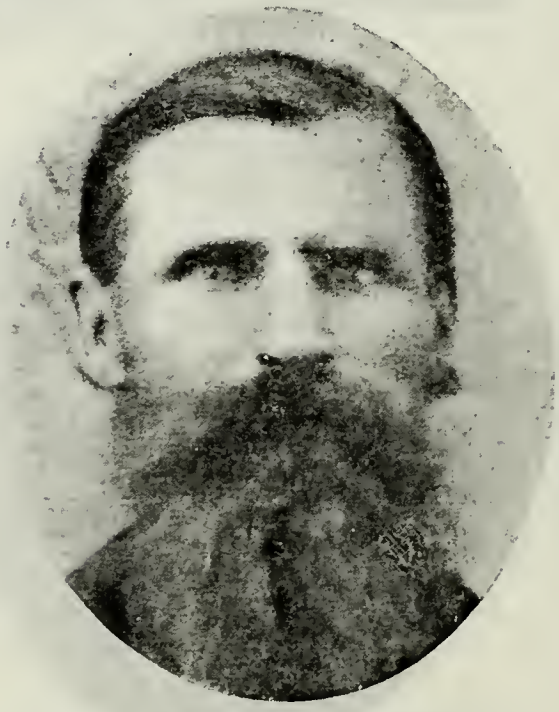

JESSE HUGHES McCARREL
Born March 26, 1825, in Louisana. Came to Utah in 1852, the Oxteam Company.

JOHN McDANIEL
Born in 1812, in Ohio. Came to Utah Oct. 29, 1852, Isaac Stewart Company. Pioneer of Alpine, Utah, 1850. High Priest. Farmer.

GEO. WASHINGTON McDANIEL
Son of John McDaniel and Christine Stocker. Born in 1844, Hancock County, Ill. Came to Utah Oct. 29, 1852. High Priest. Indian War Veteran.

WILLIAM McINTOSH
Born Sept. 16, 1819. Came to Utah in 1852. High Priest.

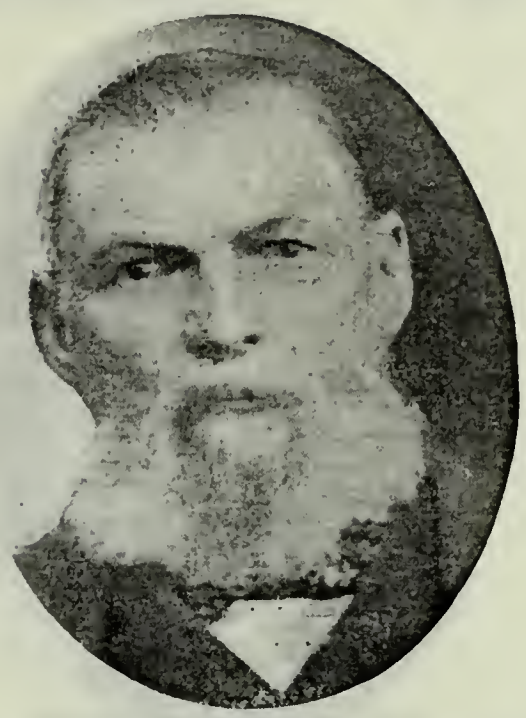

WILLIAM McKEE
Born in 1825 in Pennsylvania. Came to Utah in 1852, Captain Oxteam Company. Seventy. Farmer.

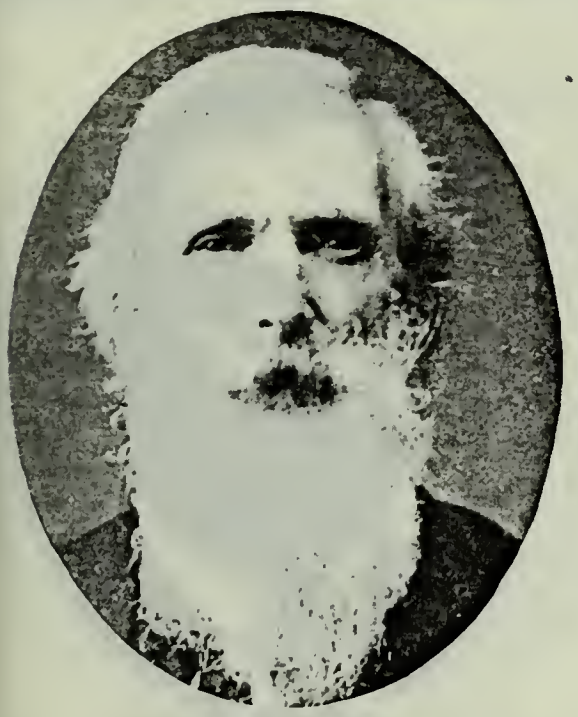

ROBERT McKELL
Born Feb. 23, 1823, Glasgow, Scotland. Came to Utah in 1852, Capt. Tidwell Company. Pioneer Blacksmith of Spanish Fork, Utah. Indian Fighter.

ROBERT W. McKELL
Born Nov. 16, 1856, Spanish Fork, Utah. Bishop. City Councilman of Spanish Fork, Utah.

ROBERT McMICHAEL
Born Aug. 9, 1811, Ireland. Came to Utah Sept. 3, 1852, Abraham O. Smoot Company.

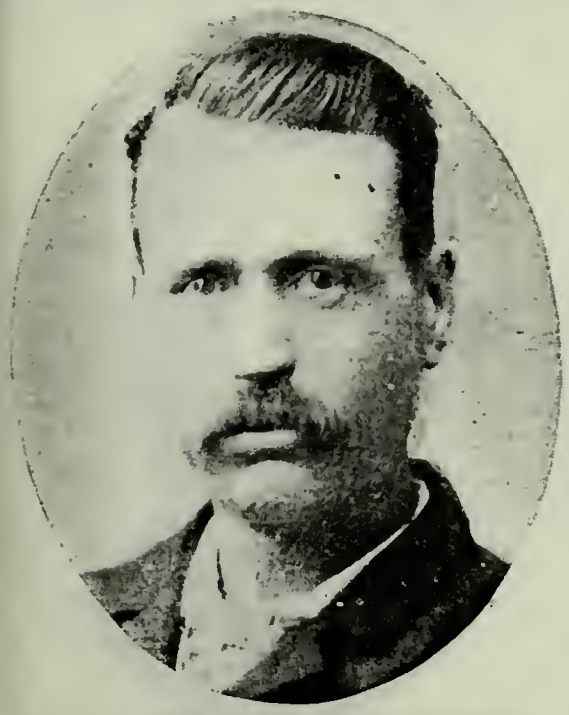

WM. McMICHAEL
Born Feb. 9, 1842, in Scotland.

JAMES McMURRAY
Born at Hogestown, Pa., Dec. 24, 1829. High Priest; Second Councilor in Liberty Ward, Stake of Zion, for a number of years.

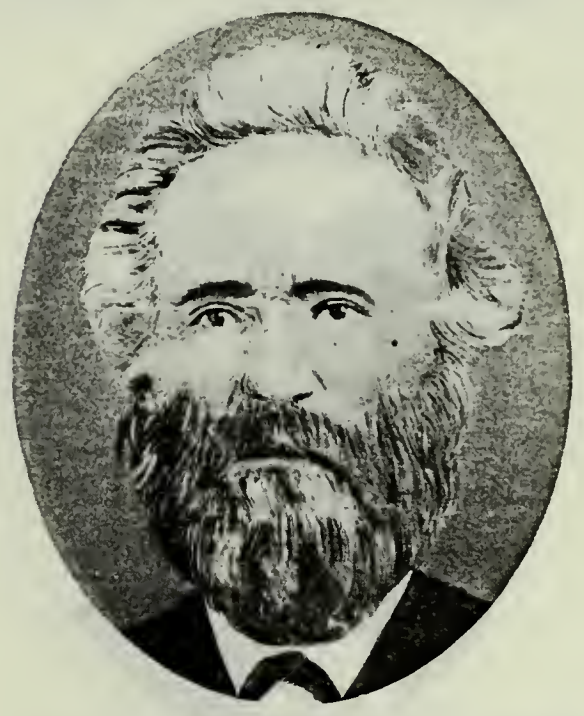

WILLIAM MEEKS
Born in 1815, Spencer County, Ind. Came to Utah in 1852, Capt. Nisonger Company.

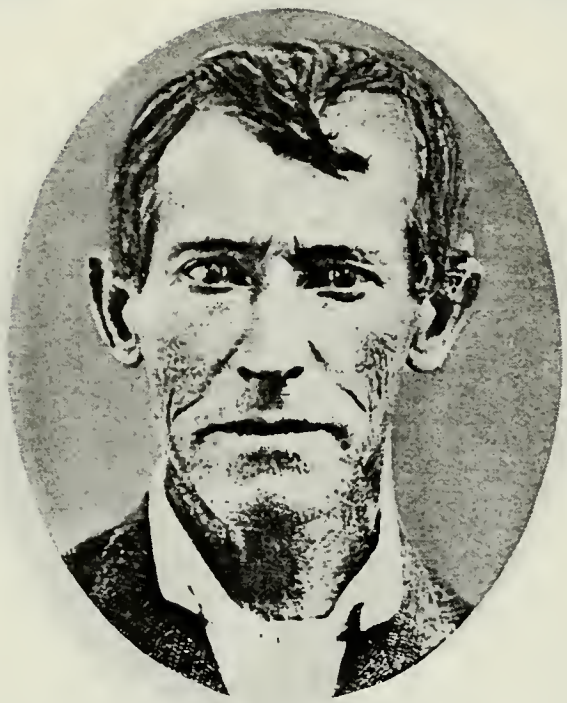

WILLIAM WELLS MEGUIRE
Born June 25, 1809, Chester County, Pa. Came to Utah in 1852, Captain Curtis Company. Seventy. Justice of Peace; Postmaster; School Teacher.

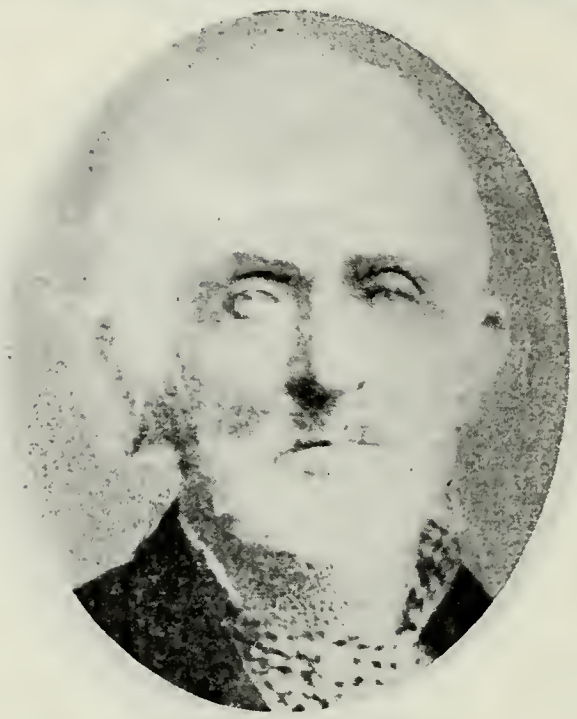

THOS. MENDENHALL
Born March 10, 1806, Wilmington, Del. Came to Utah Sept. 15, 1852, Captain Wood Company. Pioneer of Spanish Fork, Utah, and Franklin, Idaho.

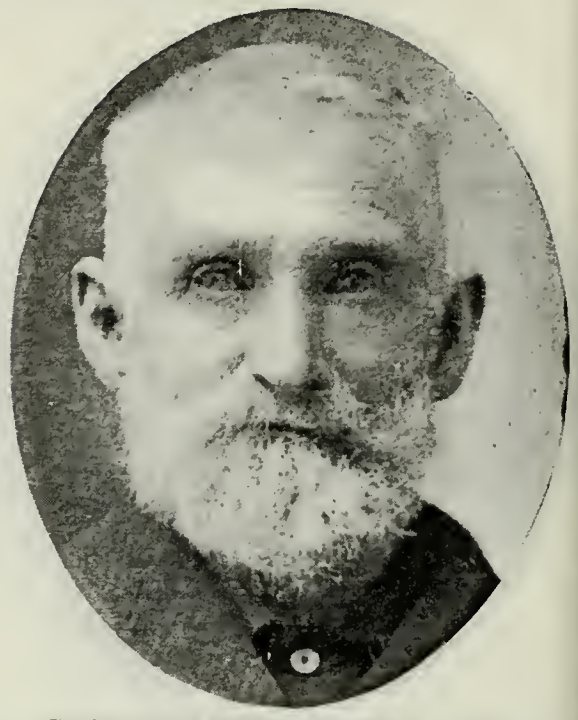

GEORGE MADISON MENDENHALL
Son of Thomas Mendenhall and Mary Ann Synix. Born Sept. 29, 1836, Wilmington, Mercer Co., Del. Early settler at Spanish Fork, Utah.

ARTHUR JOHN MENDENHALL
Son of George Madison Mendenhall and Celestia Ann Mecham. Born June 3, 1878, Dayton, Idaho. Assistant Sunday School Superintendent; Missionary. Farmer.

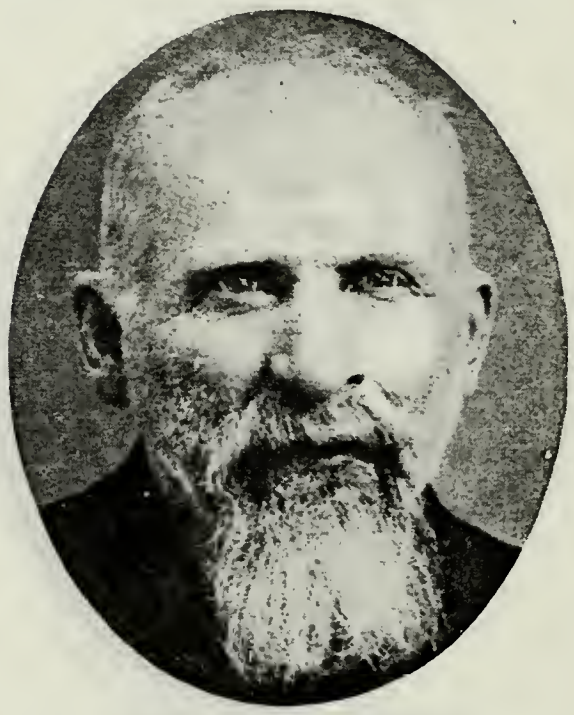

THOS. MENDENHALL
Son of Thomas Mendenhall and Mary Ann Synix. Born Feb. 18, 1844, Nauvoo, Ill. Indian War Veteran.

WM. HENRY MENDENHALL
Son of Thomas Mendenhall and Louisa Smart. Born Nov. 21, 1873, Preston, Idaho. Bishop, Oneida Stake; First Counselor in Stake Presidency.

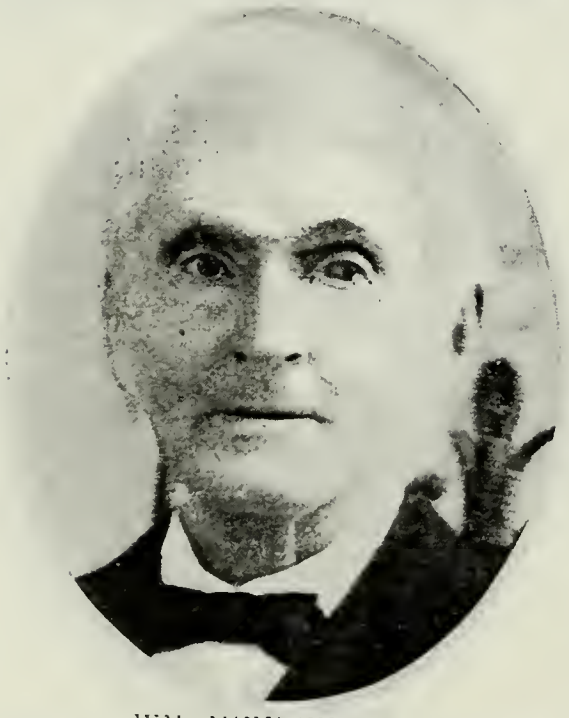

WM. MENDENHALL
Born April 8, 1815, Mill Creek Hundred, Newcastle, Co., Del. Came to Utah Sept. 18, 1852. Seventy.

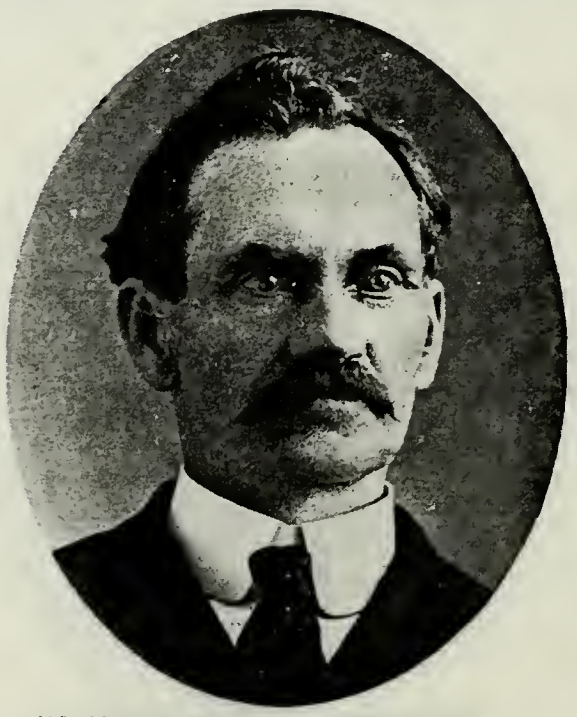

RICHARD LOVELL MENDENHALL
Son of William Mendenhall and Sarah Lovell. Born Aug. 19, 1845, Nauvoo, Ill. Missionary. Marshal, Springville. Indian War Veteran. Farmer and Stockraiser.

RICHARD LOVELL MENDENHALL, JR.
Son of Richard Lovell Mendenhall and Maria Catherine Boyer. Born Nov. 15, 1873, Springville, Utah. Elder; Presided over East Kentucky Conference.

ALBERT MERRILL
Born July 17, 1815, Long Island, N. Y. Came to Utah Sept. 13, 1852, Captain Howell Company. President 16th Quorum Seventies. Farmer.

CLARENCE MERRILL
Son of Albert Merrill and Margaret Ann Richardson. Born May 18, 1841, South Norwalk, Fairfield Co., Conn. Came to Utah in September, 1852.

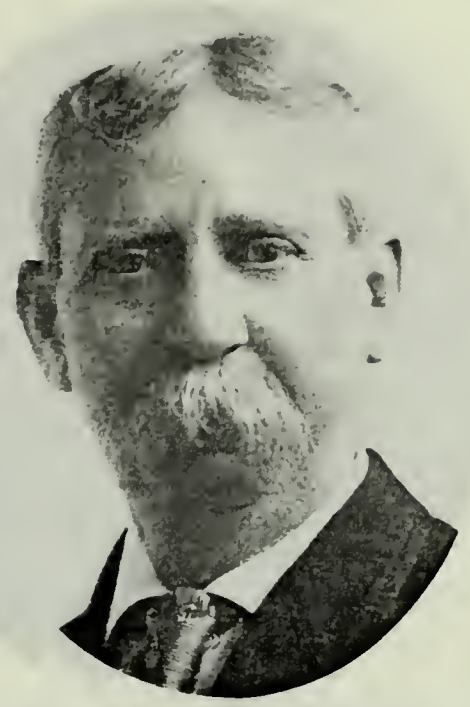

MARION MERRILL
Son of Albert Merrill and Margaret Ann Richardson. Born March 29, 1853, Provo, Utah. Mine Owner at Deep Creek, Utah.

JOSEPH MERRILL
Born in 1847, Council Bluffs, Iowa. Came to Utah in 1852, Capt. Weeks Company. High Councilor.

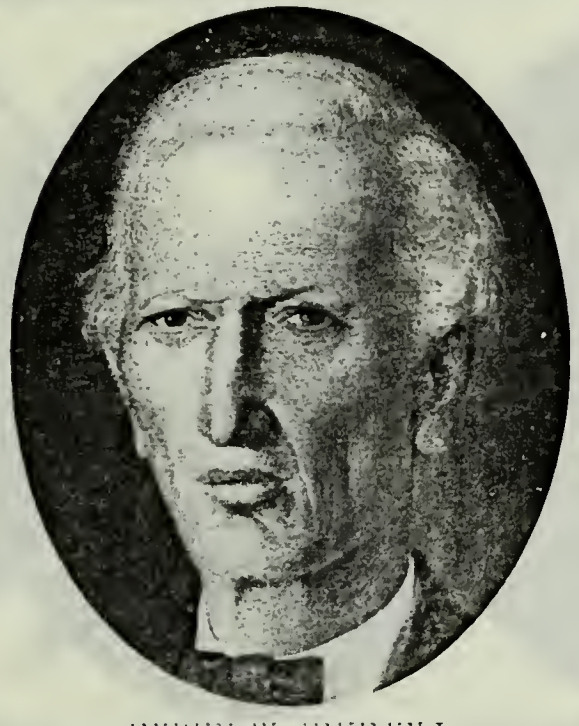

HYRUM W. MIKESELL
Born June 13, 1812, Montgomery County, Ohio. Came to Utah Oct. 15, 1852. President 15th Quorum Seventies.

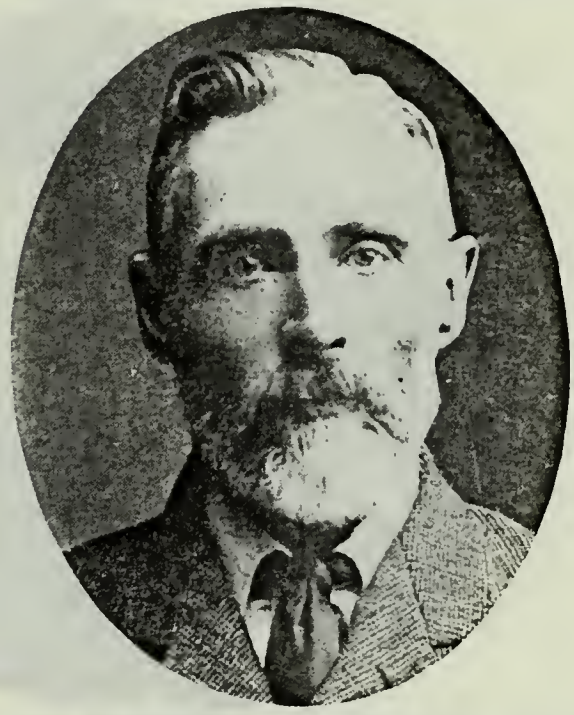

WILLIAM H. MILLER
Son of Henry W. Miller and Elmira Pond. Born Dec. 23, 1838, Quincy, Ill. Came to Utah in 1852. Fruit Grower and Stockraiser.

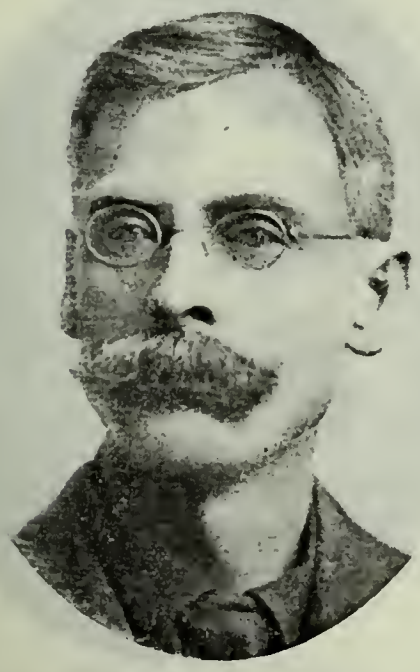

WILLIAM M. MILLER
Son of William H. Miller and Helen Hinman. Born Feb. 12, 1861, Farmington, Utah. Farmer.

HENRY WILLIAM MILLER
Born May 1, 1807, Lexington, Greene Co., N. Y. Came to Utah in 1852. High Priest; High Councilor. Member Iowa State Legislature. Lawyer.

ARNOLD DANIEL MILLER
Son of Henry William Miller and Elmira Pond. Born March 2, 1852, Council Bluffs, Iowa. Bishop of St. Anthony Ward.

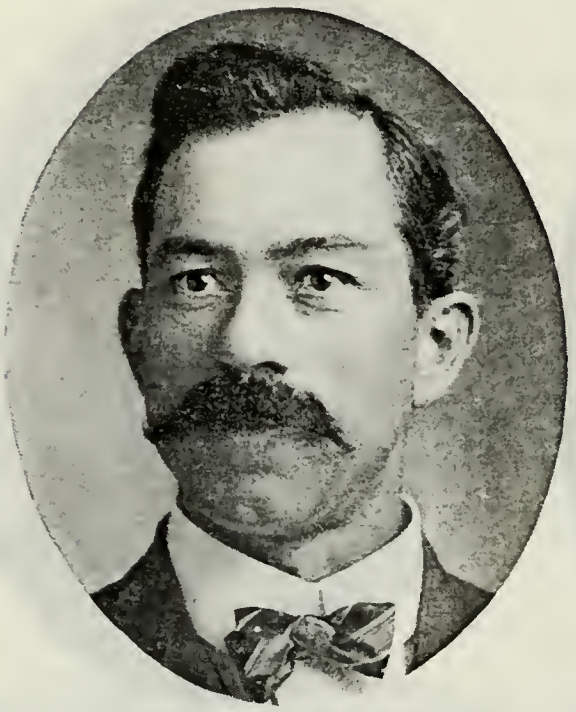

ARNOLD DANIEL MILLER, JR.
Son of Arnold Daniel Miller and Mary Jane Laub. Born Oct. 23, 1874, St. George, Utah. Bishop; Assistant Superintendent Sunday School; Missionary.

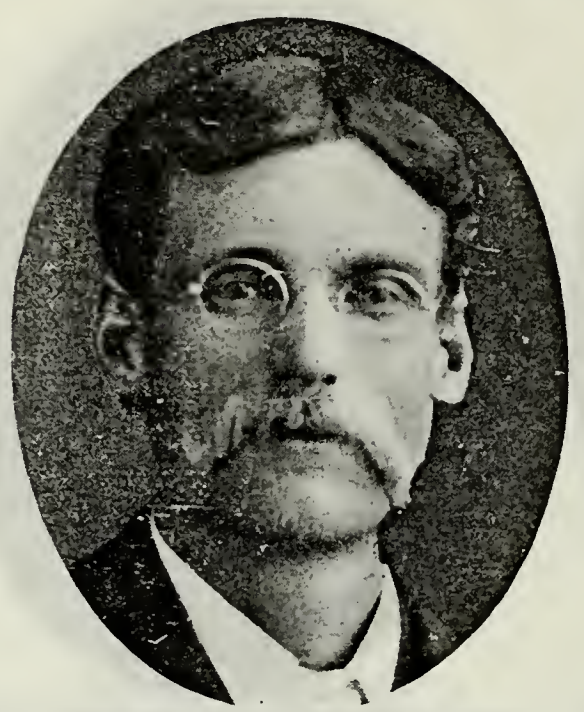

EDWARD EPHRAIM MONTAGUE
Son of Levi W. Montague, who came to Utah in 1852, and Elizabeth D. U. Graves. Born April 1, 1866, Payson, Utah. Ward Teacher; Elder. School Trustee; Farmer.

JOHN MONTAGUE
Father of T. A. Montague of Preston, Idaho.

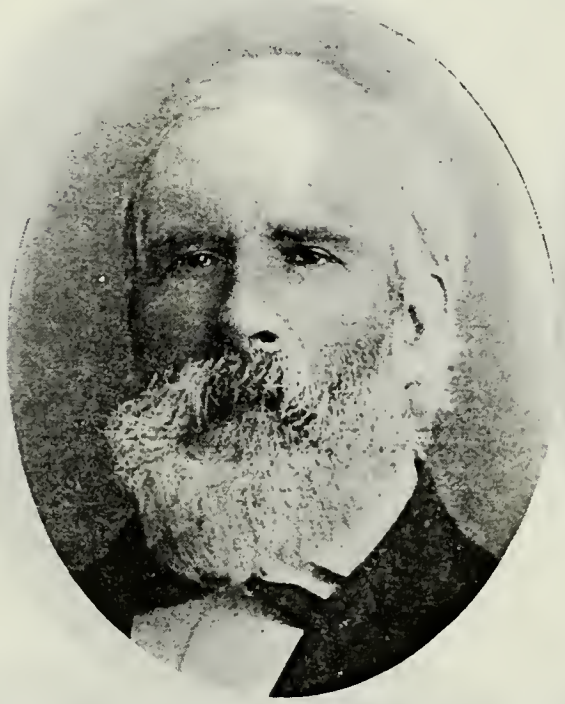

WILLIAM MORGAN
Born in 1831. Came to Utah in October, 1852, William Morgan Company. High Priest.

EDWARD MORGAN
Son of William Morgan and Mary Treharn. Born Jan. 1, 1842, Merthyr Tydfil, Wales.

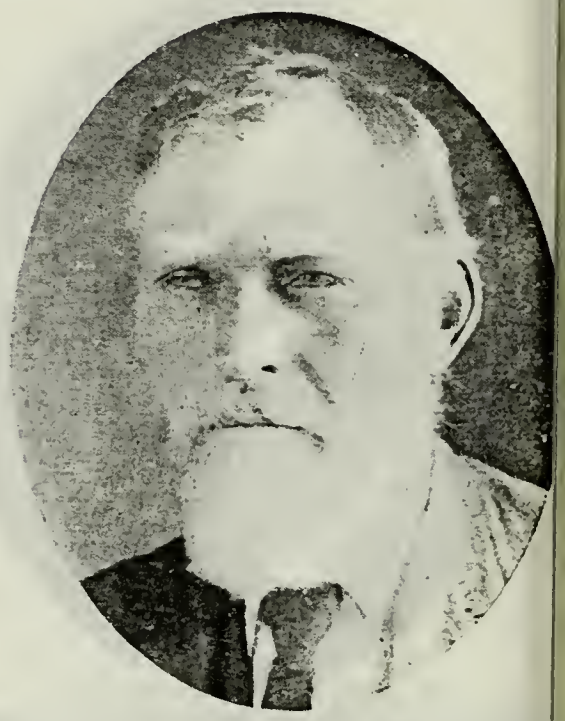

JOHN MORRILL
Son of Laban Morrill and Permelia Drury. Born Feb. 21, 1848, Garden Grove, Iowa. Came to Utah in 1852, Daniel McArthur Company.

LABAN D. MORRILL
Son of Laban Morrill and Permelia H. Drury. Born Oct. 4, 1850, Keg Creek, Iowa. Came to Utah in 1852. Bishop's Counselor. Farmer.

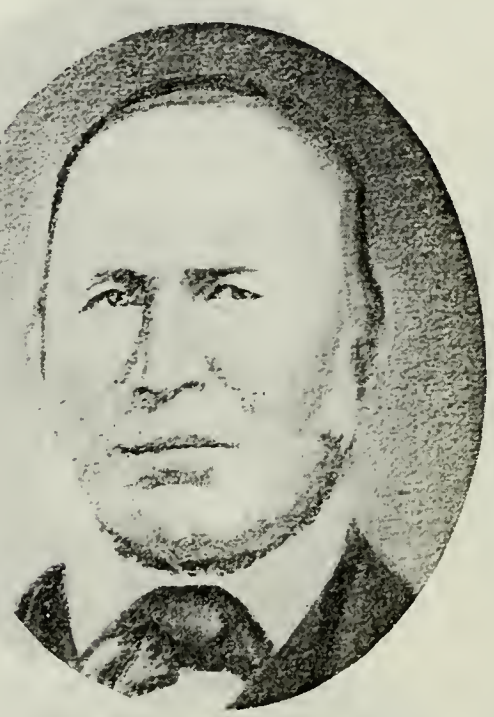

JOHN MORRIS
Came to Utah Oct. 2, 1853, Joseph A. Young Company.

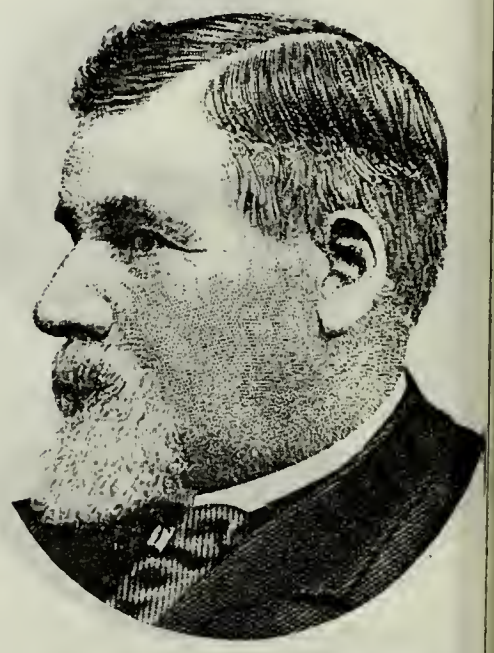

ELIAS MORRIS
Son of John Morris and Barbara Thomas. Born June 30, 1825, Llantair, Talhaiarn, Denbighshire, North Wales. Came to Utah Nov. 1, 1852. Bishop 15th Ward.

NEPHI LOWELL MORRIS
Son of Elias Morris and Mary L. Walker. Born Oct. 2, 1870, at Salt Lake City. President Salt Lake Stake. Member State Legislature.

RICHARD V. MORRIS
Son of John Morris and Barbara Thomas. Born Sept. 3, 1830. Came to Utah in 1855. Bishop of 19th Ward, Salt Lake City.

JOHN MORRISON
Son of John Morrison and Sarah Mark. Born Aug. 15, 1844, Nauvoo, Ill. Came to Utah Oct. 16, 1852, Eli B. Kelsey Company. Elder. Mechanic.

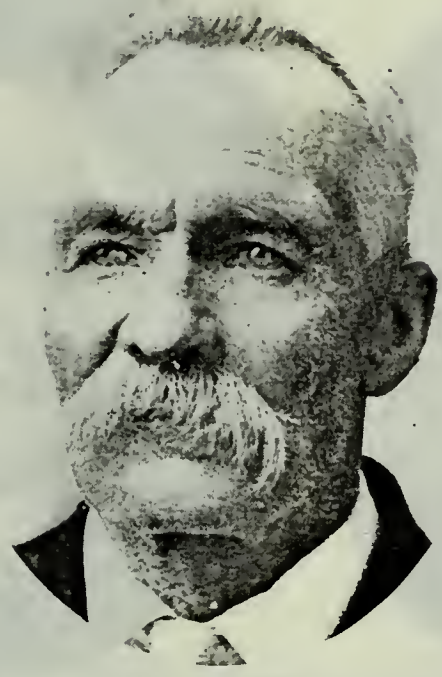

JOSEPH MORRISON
Son of John Morrison and Sarah Mark. Born Nov. 25, 1846, Plymouth, Iowa. High Priest. Freighter.

GEORGE LEO MORRISON
Son of Joseph Morrison and Lucy Annie Henson. Born May 9, 1884, Franklin, Idaho. Agriculturist.

DAVID MUSTARD
Born July 6, 1819, Blairgowrie, Pertshire, Scotland. Came to Utah Sept. 3, 1852. A. O. Smoot Company. Echo Canyon War Veteran.

GEORGE AUGUSTUS NEAL
Born Oct. 3, 1794, in New Hampshire. Came to Utah in 1852. High Priest; Missionary to White Mountains. Farmer and Stockraiser.

WILLIAM COOLEY NEAL
Son of George Augustus Neal and Asenath Cooley. Born July 1, 1828, Cambria, N. Y. High Priest.

WILLIAM DALTON NEAL
Son of William Cooley Neal and Ann Eliza Dalton. Born Jan. 31, 1869.

ANDREW NELSEN
Born March 8, 1834, Veile, Denmark. Came to Utah in 1852. Black Hawk Indian War Veteran. Farmer.

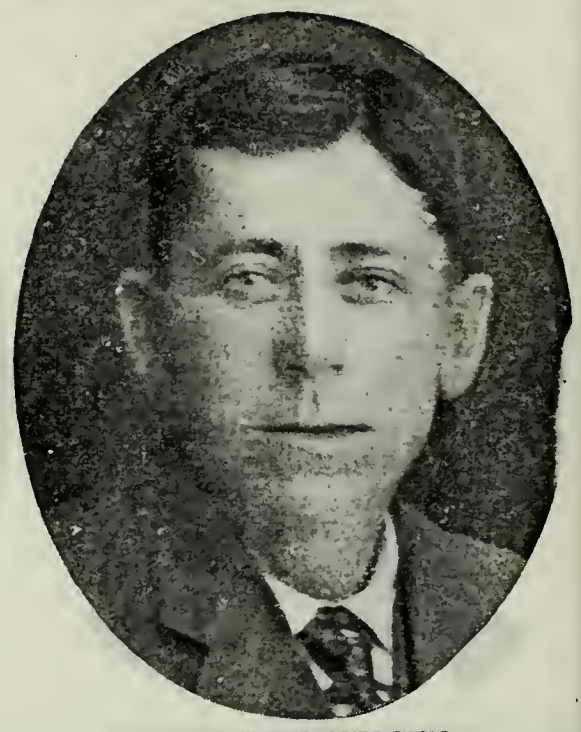

ERASTUS NELSEN
Son of Andrew Nelsen and Camilla Miller. Born Jan. 29, 1872, Manti, Utah. Farmer and Dairyman.

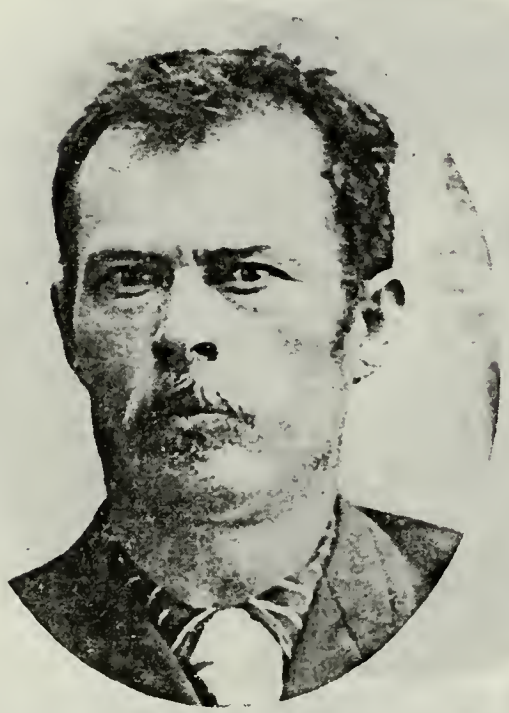

ANDREW NELSEN, JR.
Son of Andrew and Metta Nelsen.

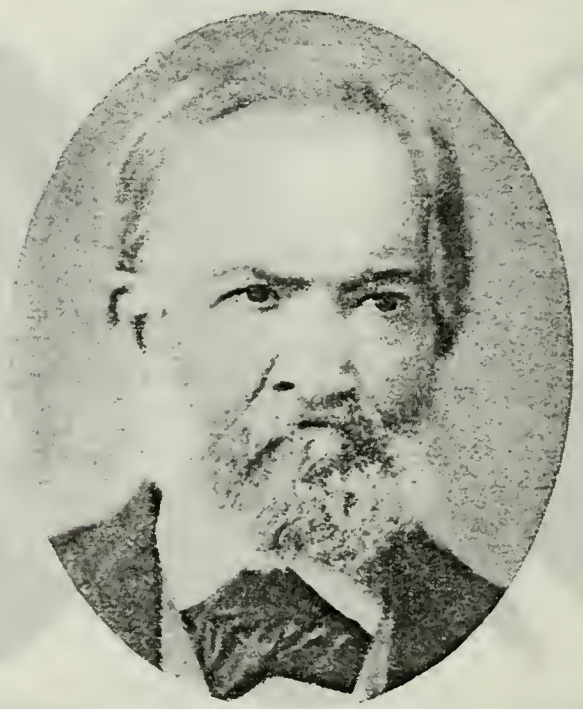

DAVID NELSON
Born in 1801, Shrewsbury, Worcester Co., Mass. Came to Utah Sept. 16, 1852. Thomas Tidwell Company.

JAMES HORACE NELSON
Son of David Nelson and Mary Thompson Miller. Born March 28, 1839, Jacksonville, Ill. President Seventies.

CHARLES ARTHUR NELSON
Son of David Nelson and Sarah Brown.

ELLIOTT ALFRED NEWELL
Born Aug. 20, 1830, Amboy, N. Y. Came to Utah in October, 1852. Member 24th Quorum Seventies. Farmer.

JOHN NEWMAN
Son of Joseph Newman and Elizabeth Hughes. Born Jan. 27, 1838, in England. Blacksmith.

ALBERT SAMUEL NEWMAN
Son of John Newman and Sarah Matilda Marchant. Born Dec. 2, 1874, Peoa, Summit Co., Utah. Bishop's Counselor. Farmer.

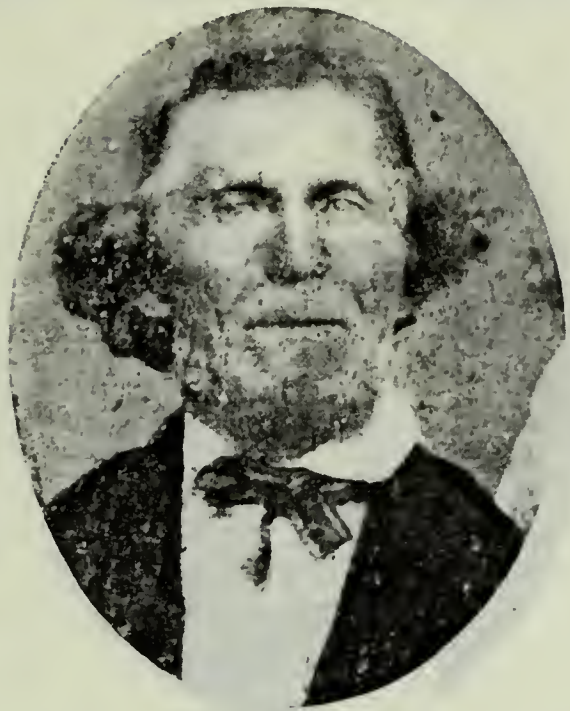

THOMAS NIRDEN
Born in Herefordshire, Eng. Came to Utah in 1852. Capt. Clawson Company. Farmer.

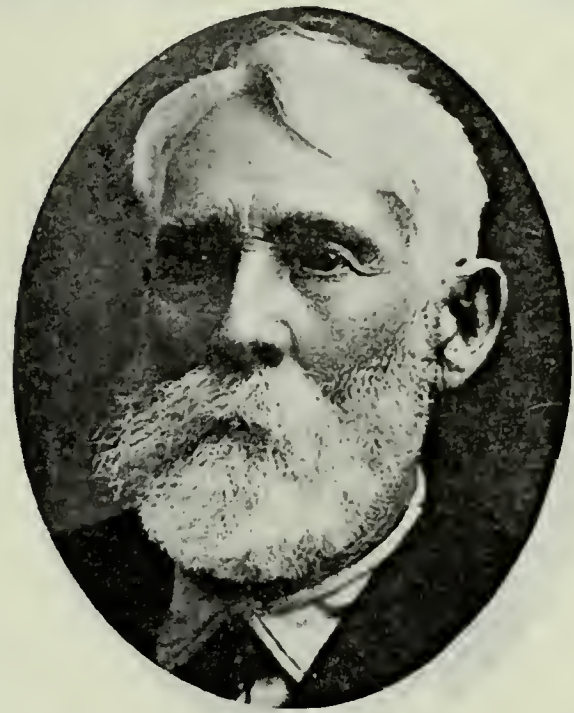

ABRAM NOE
Born Dec. 18, 1820, Cincinnati, Ohio. Came to Utah in October, 1852. Indian War Veteran.

WILLIAM NUTTALL
Came to Utah in October, 1852. Lived at Provo, Utah.

LEONARD JOHN NUTTALL
Son of William Nuttall and Mary Langhorn. Born July 6, 1834, Liverpool, Eng. Came to Utah in October, 1852. President Kanab Stake; Bishop.

LEONARD JOHN NUTTALL, JR.
Son of Leonard John Nuttall and Elizabeth Clarkson. Born Dec. 5, 1859, Provo, Utah. Justice of Peace; President 123rd Quorum Seventies.

THOMAS C. NUTTALL
Son of Leonard John Nuttall and Elizabeth Clarkson. Born Oct. 19, 1862, Provo, Utah. President Elders Quorum; Assistant Sunday School Superintendent.

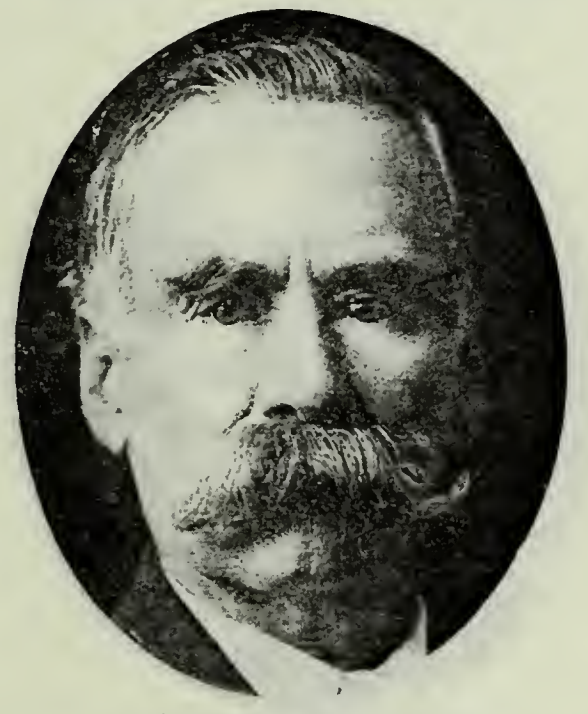

HEBER ODEKIRK
Son of Isaac Odekirk and Eliza Dutcher. Born Aug. 5, 1845, Nauvoo, Ill. Came to Utah in 1852. Teacher; County Commissioner; Farmer.

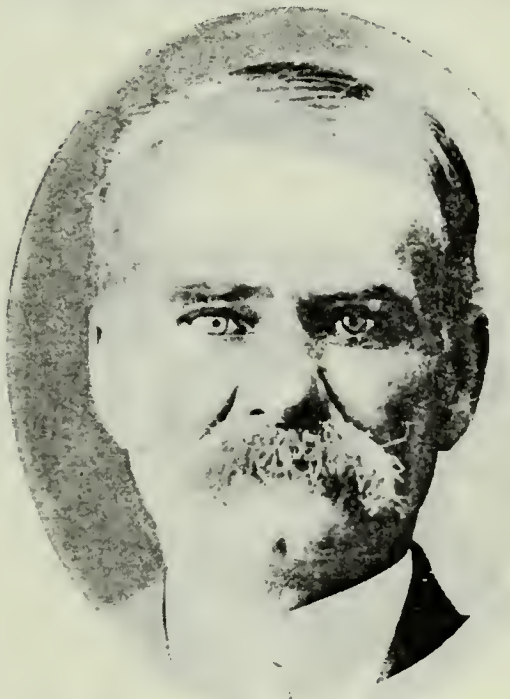

ISAAC FRANKLIN ODEKIRK

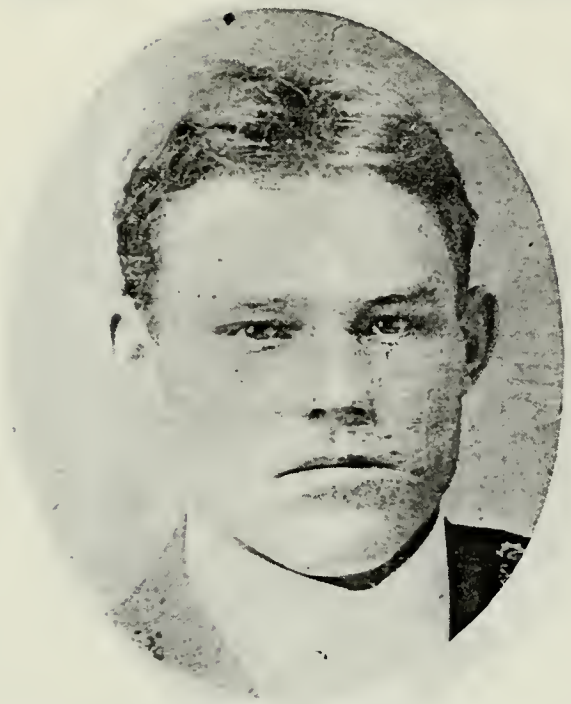

GEORGE C. ODEKIRK
Son of Isaac Franklin Odekirk.

DANIEL PAGE
Born July 11, 1800, Newport, N. J. Came to Utah in September, 1852. High Priest. Indian War Veteran. Farmer.

JOSEPH PAGE
Son of Daniel Page and Mary Socwell. Born Feb. 6, 1830, near Newport, N. J. High Priest. Mayor Mt. Pleasant. Indian War Veteran.

SAMUEL R. PAGE
Son of Joseph Page and Alice Mills. Born Feb. 12, 1884, Mt. Pleasant, Utah. Deacon. Farmer and Apiarist.

JONATHAN SOCWELL PAGE
Son of Daniel Page and Mary Socwell. Born June 4, 1833, Newport, N. J. Patriarch. Veteran Walker and Black Hawk Indian Wars.

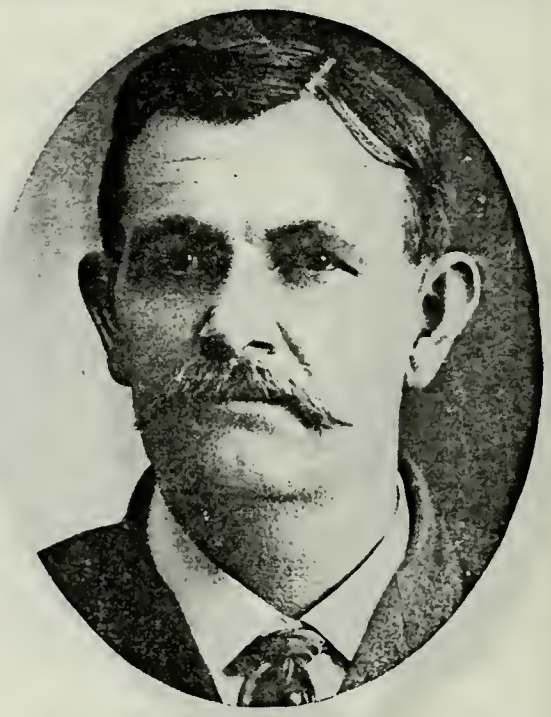

JONATHAN SOCWELL PAGE, JR.
Son of Jonathan Socwell Page and Mary Leaver. Born May 14, 1856, at Salt Lake City. Bishop Payson Second Ward. President Nebo Stake. Merchant; Farmer.

JONATHAN SOCWELL PAGE, III.
Son of Jonathan Socwell Page, Jr., and Lilyus M. Curtis. Born Nov. 23, 1883.

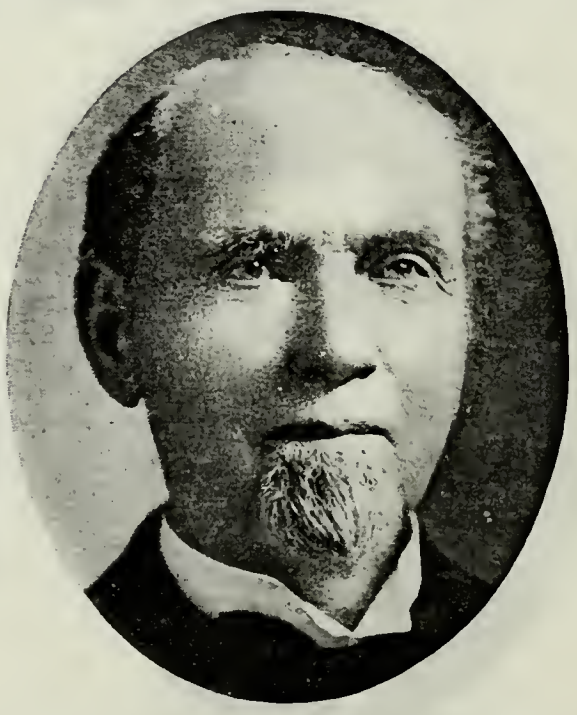

HAMILTON GRAY PARK
Born Nov. 25, 1826, Kilbarnie, Scotland. Came to Utah in 1852. President High Priests Quorum of Ensign Stake.

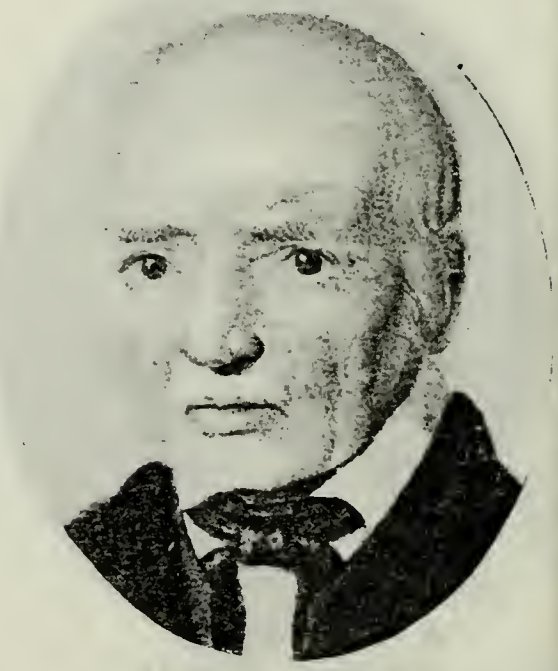

JOHN PARKER
Born Aug. 17, 1775, Chaigley Lane, Eng. Came to Utah Aug. 29, 1852, Capt. Parker Company. High Priest.

JOSHUA PARKER
Born Nov. 2, 1809, New York City. Came to Utah Oct. 7, 1852, Robert Wimmer Company. Seventy. Block Teacher. Carpenter and Cabinetmaker.

JOSEPH PARRY
Born April 4, 1825, Newmarket, Flintshire, North Wales. Came to Utah Oct. 3, 1852, William Morgan Company. Member High Council 1880-1908.

ROBERT BURROWS PATE
Born Feb. 27, 1801, Hedge End, Marsden, Lancashire, Eng. Came to Utah in 1852. Priest.

JACOB G. PATE
Son of Robert B. Pate and Mary Greenwood. Born March 4, 1844, Hancock County, Ill.

ALONZO PEARCE
Born Oct. 20, 1813, Beckmantown, Clinton Co., N. Y. Came to Utah in October, 1852, William McGough Company. Farmer.

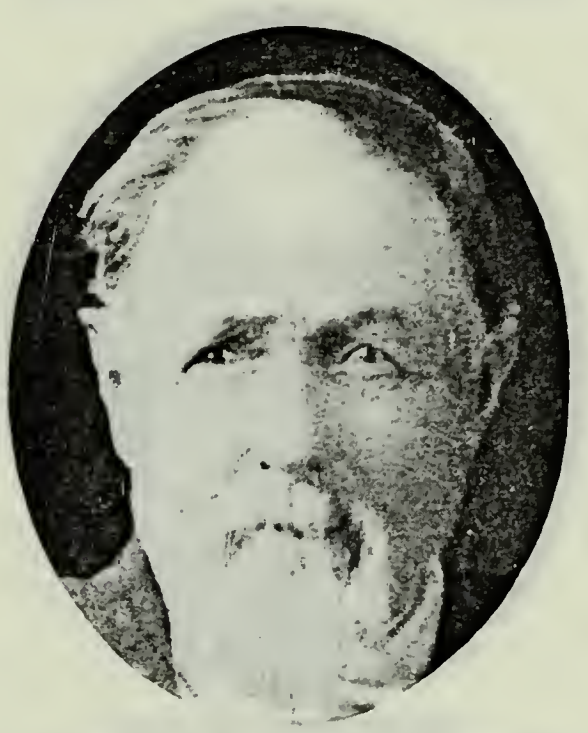

SYLVESTER HENRY PEARCE
Son of Alonzo Pearce and Esther Angel. Born March 13, 1843. Came to Utah in 1852, William McGough Company. High Priest. Railroad Man.

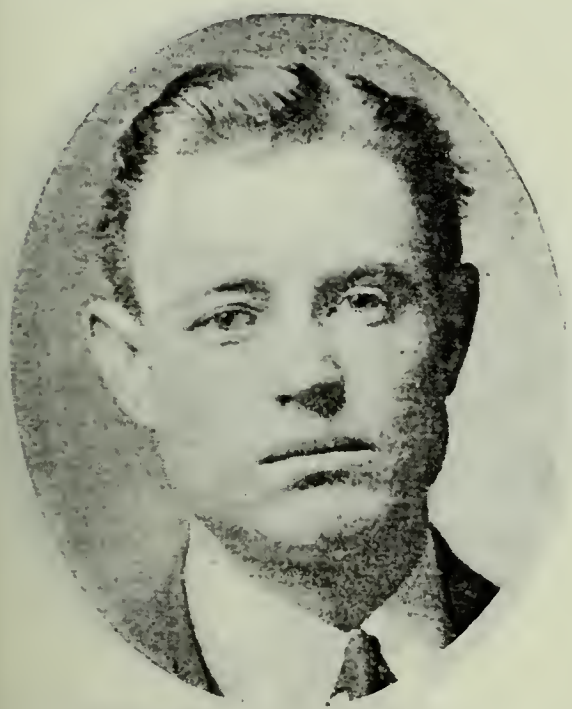

GEORGE ALBERT PEARCE
Son of Sylvester Henry Pearce and Roseltha Melissa Reynolds. Born July 5, 1886, Alpine, Apache Co., Ariz. Ward Secretary Y. M. M. I. A.

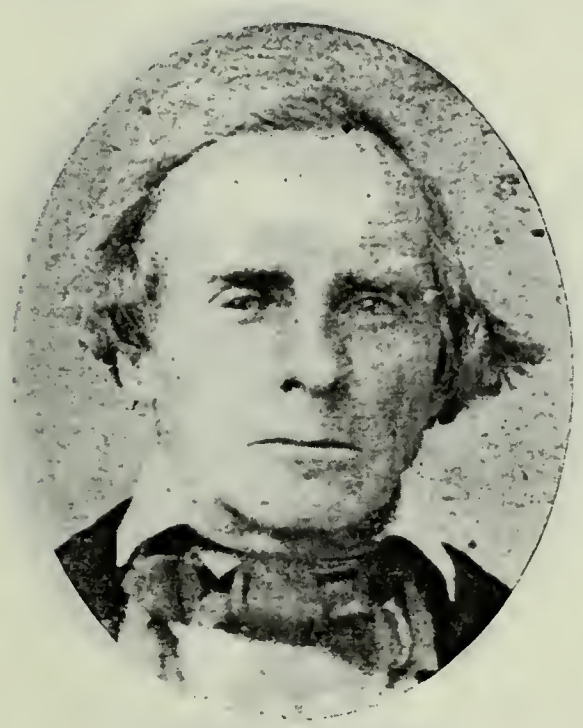

HARRISON G. O. PECK
Born Nov. 9, 1811, Regoboth, Mass. Came to Utah in 1852, Captain Tidwell Company. High Priest. Black Hawk Indian War Veteran. Farmer.

JOHN PINCOCK
Born July 27, 1830, Exton, Eng. Came to Utah Aug. 28, 1852, John Parker Company. High Priest. High Councilor. City Councilman.

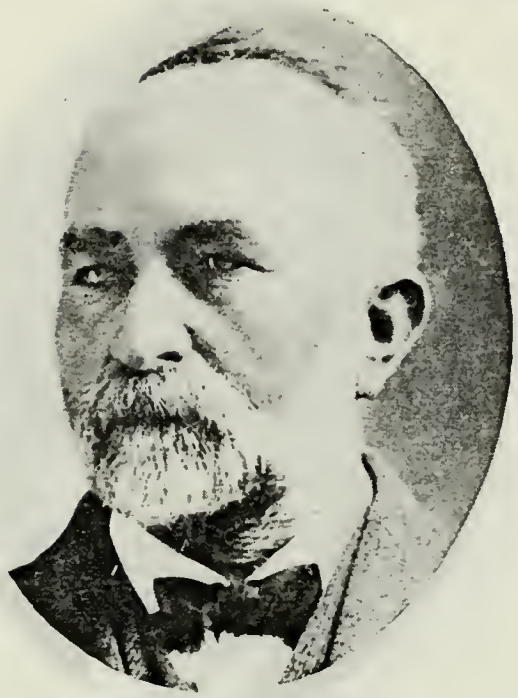

JOHN EDMUND PINCOCK
Son of John Pincock and Isabella Douglass. Born Dec. 16, 1853, Kaysville, Utah. Bishop of Teton Ward, Idaho. Sheriff; Farmer.

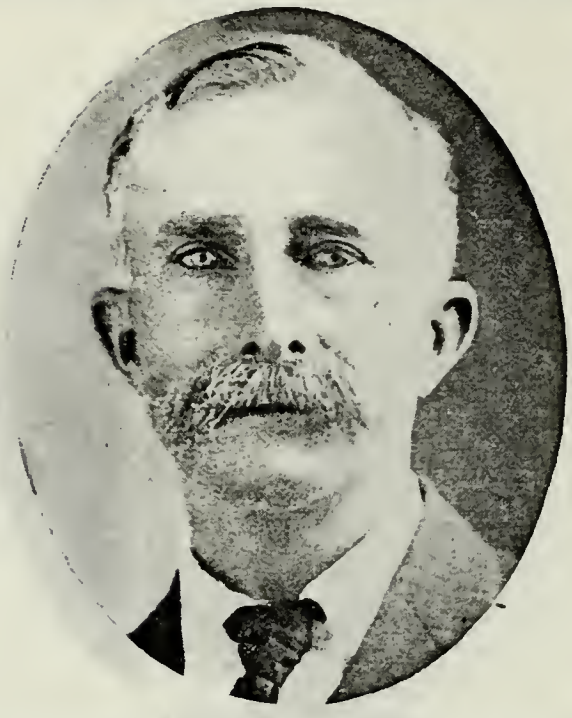

JAMES H. PINCOCK
Son of John Pincock and Isabella Douglass. Born Jan. 20, 1858, Ogden, Utah. High Councilor. Farmer and Stockraiser.

GEORGE A. PINCOCK
Son of John Pincock and Isabella Douglass. Born March 1, 1865, Ogden, Utah. High Councilor. Farmer.

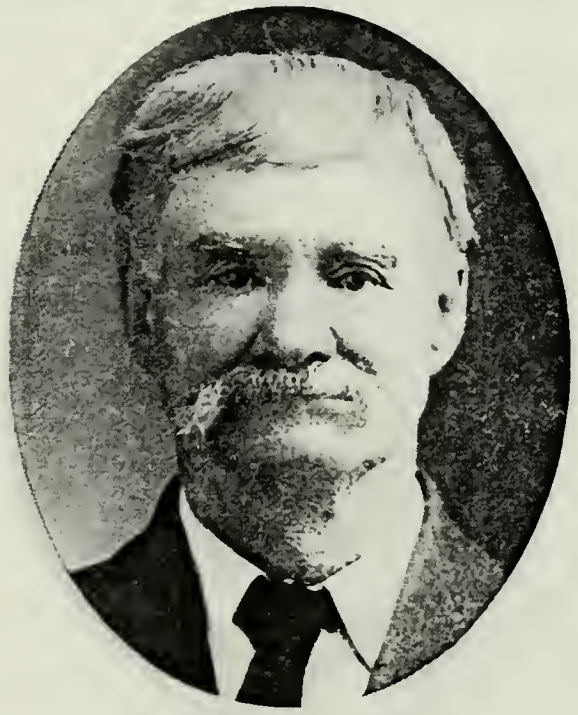

FREDERICK GARDNER
Son of James Gardner and Hannah Gubbins. Born Dec. 28, 1852, Chalford Hill, Eng.

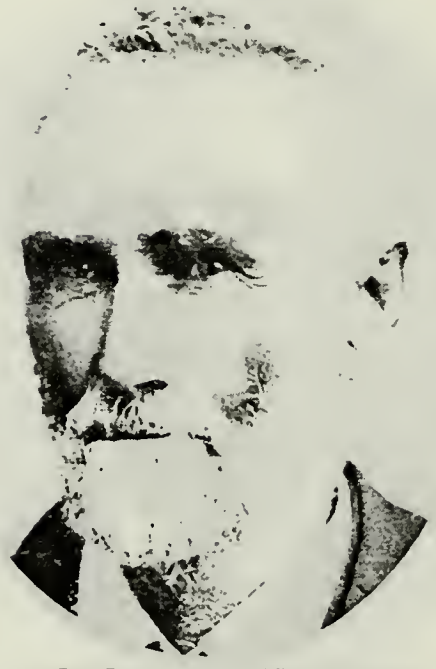

ROBERT A. POWELL
Son of James Powell and Jamima Wimmer. Born Oct. 13, 1839, Adams County, Ill. Came to Utah Oct. 13, 1852. Elder. School Trustee; Farmer.

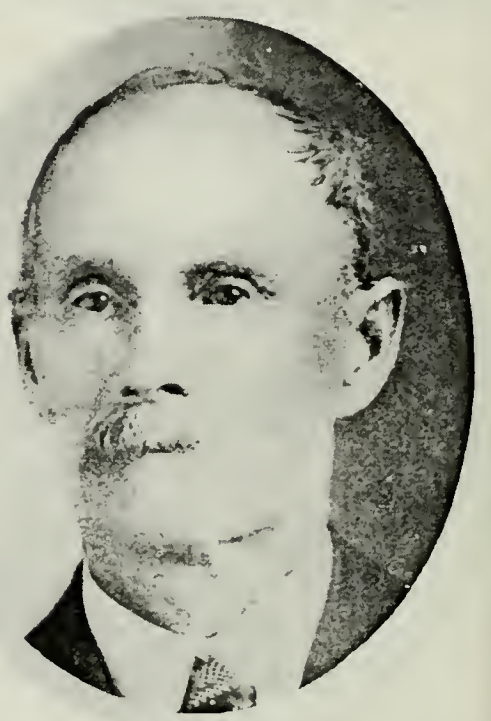

JOHN AMON POWELL
Son of James Powell and Jamima Wimmer. Born Nov. 27, 1844. Came to Utah in 1850. Elder. Served in Black Hawk War. Farmer and Stockraiser.

JOHN AMON POWELL, JR.
Son of John Amon Powell and Hannah Matilda Snyder. Born Oct. 4, 1864. Lambs' Canyon, Utah. Elder. Ward Teacher. Farmer; Miner; Stockraiser.

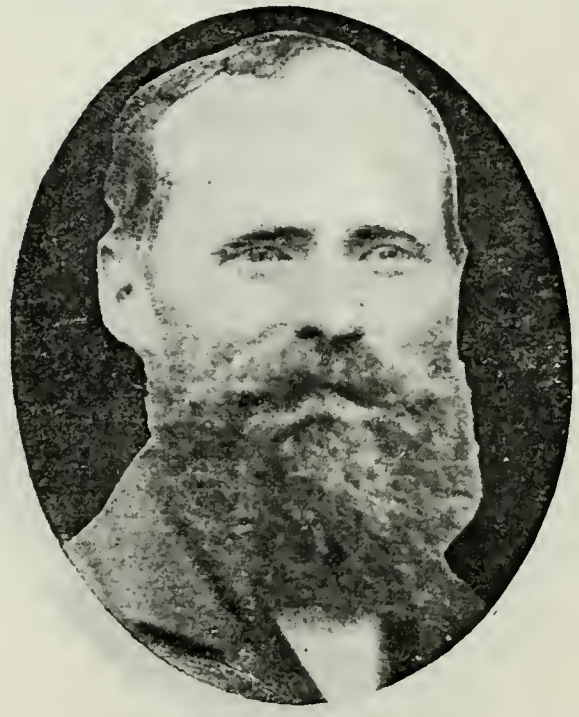

MARK PREECE
Born Sept. 1, 1839, Rollston, Herefordshire, Eng. Came to Utah in 1852. Thomas Tidwell Company.

MARK HENRY PREECE
Son of Mark Preece and Ellen Comish. Born Nov. 26, 1865, Franklin, Idaho.

ORSON HYDE PULSIPHER
Born May 9, 1835, Kirtland, Ohio, Came to Utah in 1852.

GRANDISON RAYMOND
Born May 25, 1818, Liberty, Sullivan Co., N. Y. Came to Utah in 1852.

JOHN D. REESE
Came to Utah in 1852.

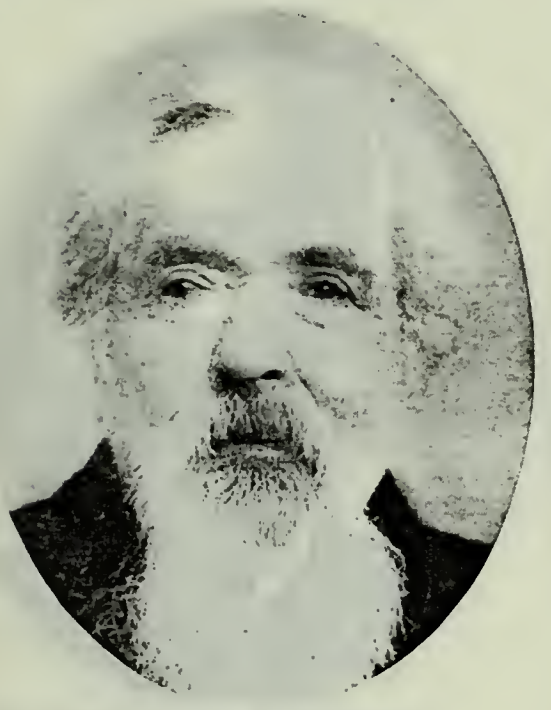

SHADRACH RICHARDSON
Born Nov. 21, 1816, Cumberland County, Ky. Came to Utah in 1852, Truman and Tryon Company. Member 47th Quorum Seventies.

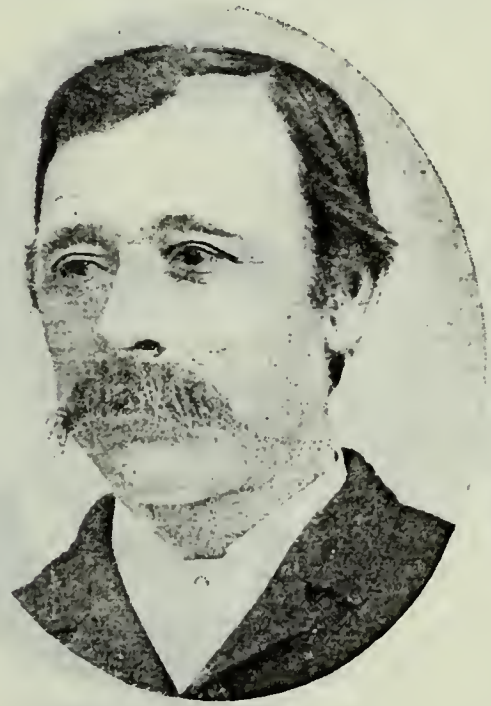

SHADRACH M. RICHARDSON
Son of Shadrach Richardson and Lavina Stewart. Born March 11, 1848, Mills County, Iowa. High Priest; Alternate High Councilor Nebo Stake.

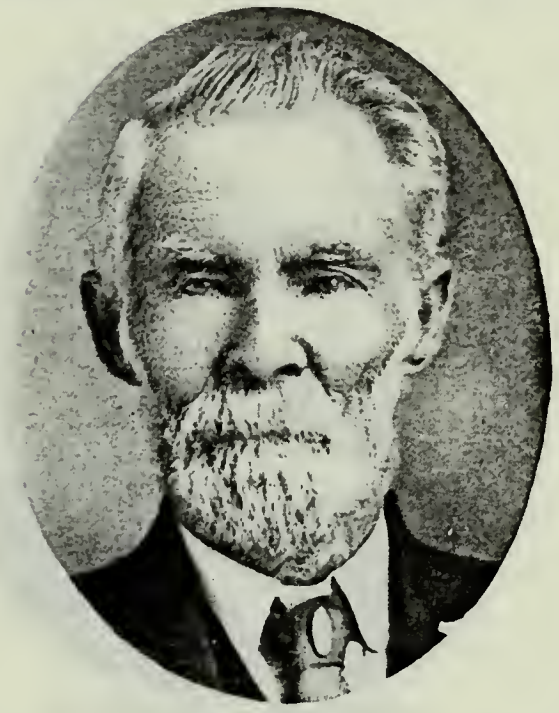

EDWARD RISHTON
Born Jan. 4, 1834, Acorington, Eng. Came to Utah Sept. 14, 1852, Capt. Cullio Company. Assisted immigration to Utah.

JEREMIAH ROBEY
Born April 14, 1809, Harrison County, W. Va. Came to Utah in August, 1852. High Priest. Carpenter.

EDMUND ROBINS
Born Feb. 27, 1828, Cheltenham, Eng. Came to Utah Aug. 28, 1852, John Parker Company. Bishop. Officer in State Militia.

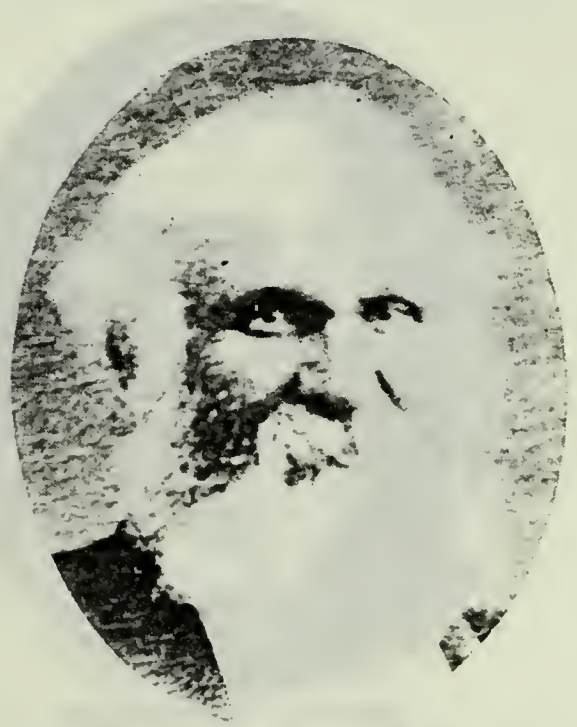

EDMUND ROBINS
Born at Cheltenham, Eng. Came to Utah in 1854.

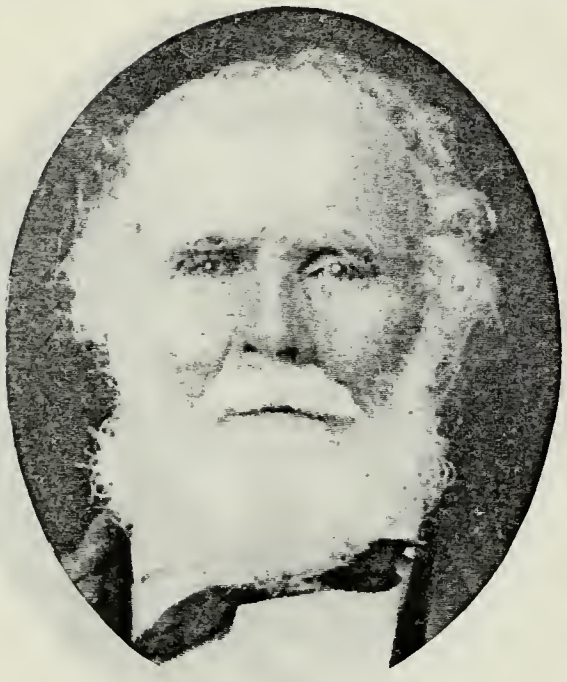

GEORGE ROBINSON
Born Jan. 4, 1800, Derbyshire, Eng. Came to Utah Sept. 30, 1852, Captain Burbank Company. High Priest. Farmer.

JOSEPH ROBINSON
Son of George Robinson. Born Sept. 25, 1827. Middleton, Eng. Member 69th Quorum Seventies. Cabinet Maker.

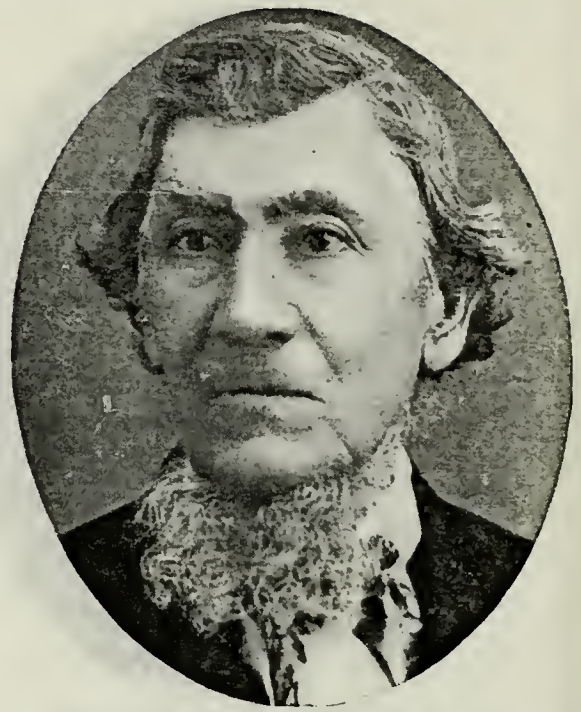

CHARLES RODEBACK
Born June 8, 1811. Came to Utah Aug. 28, 1852, Independent Company. High Priest. Indian War Veteran. Farmer.

CHARLES L. RODEBACK
Son of Charles Rodeback and Jane Morgan. Born Nov. 29, 1851, Kanesville, Iowa. Came to Utah with father. High Priest.

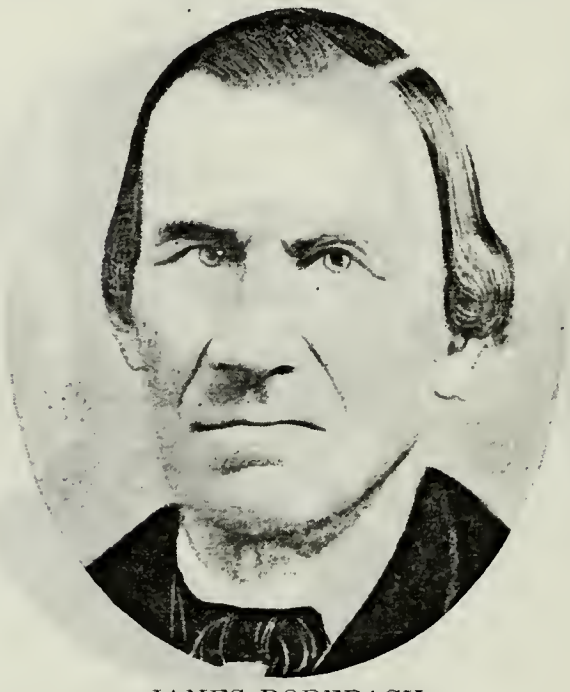

JAMES RODEBACK
Born May, 1807, Chester County, Pa. Came to Utah 1852, Capt. Uriah Curtis Company. Bishop's Counselor; High Priest. Justice of the Peace.

LORENZO BARNES RODEBACK
Son of James Rodeback and Phoebe Beagle. Born March 11, 1843, Nauvoo, Ill. Postmaster at Cedar Valley, Utah.

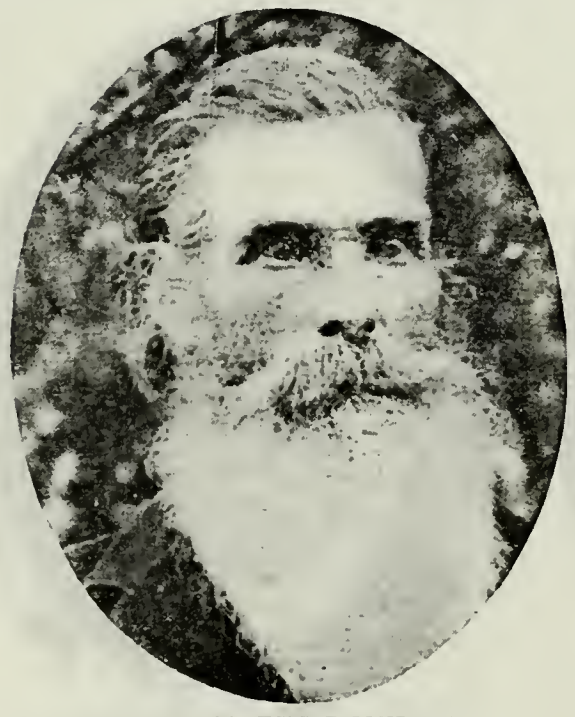

RALPH NEPHI ROWLEY
Born April 1, 1824. Came to Utah 1852, A. O. Smoot Company. High Priest. Ward Teacher. Black Hawk Indian War Veteran. Farmer; Mason.

JOHN THOMPSON ROWLEY
Son of Ralph Nephi Rowley and Mary Ann Thompson. Born Nov. 7, 1847, Glasgow, Scotland. Came to Utah in 1850. School Trustee.

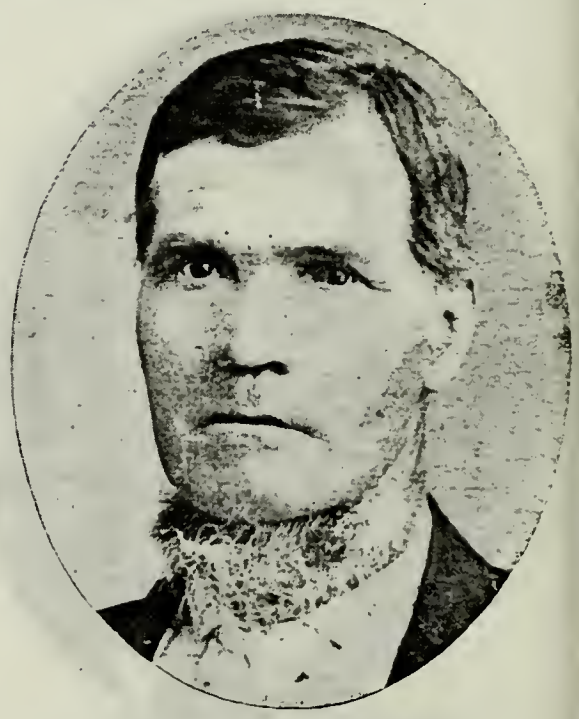

WILLIAM J. ROYLANCE
Born April 19, 1819, Lower Peover, Cheshire, Eng. Came to Utah August, 1852, Orson Spencer Company. High Priest. Pioneer Surveyor.

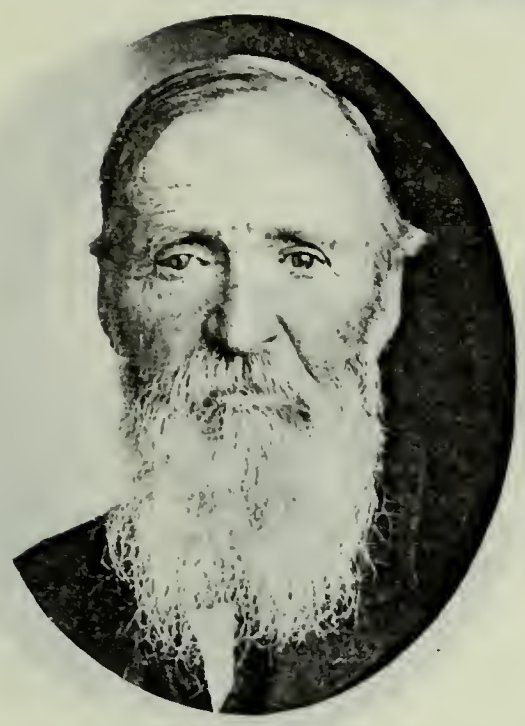

THOMAS SLATER
Son of Richard Slater and Ann Corbridge. Born June 4, 1835, Lancashire, Eng.

THOMAS SHARRATT SMART
Born Sept. 14, 1823, Stonewall, Staffordshire, Eng. Came to Utah Sept. 4, 1852. Bishop's Counselor; High Councilor. Farmer and Stockraiser.

THOMAS SMART
Son of Thomas S. Smart and Ann Hayter. Born Dec. 16, 1853, American Fork, Utah. Pres. and Director First National Bank, Ogden. Philanthropist.

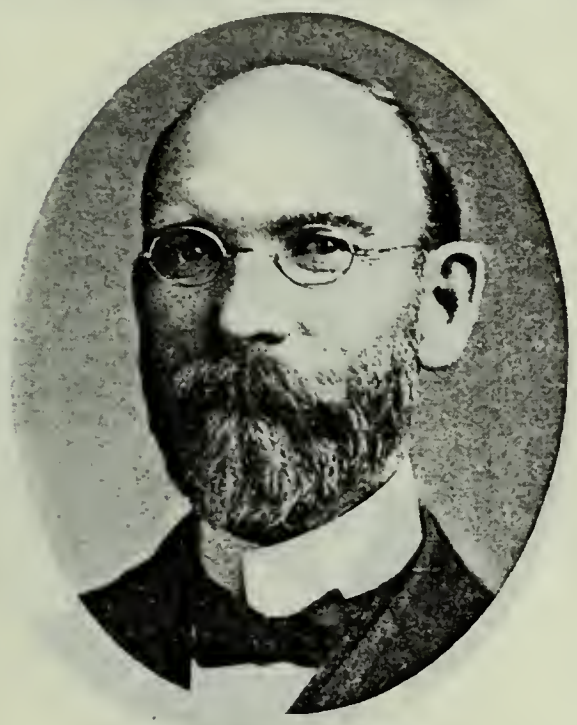

WILLIAM HENRY SMART
Son of Thomas Sharratt Smart and Ann Hayter. Born April 6, 1862, Franklin, Idaho. Pres. Uinta, Duchesne and Wasatch Stakes; Missionary.

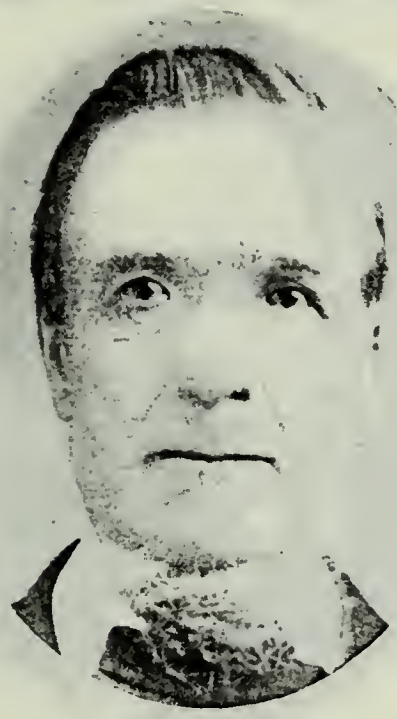

JOHN B. SMITH
Born Jan. 19, 1829, Ayrshire, Scotland. Came to Utah in 1852. Bishop's Counselor. Participated in Echo Canyon Trouble.

ADAM G. SMITH
Son of John B. Smith and Margaret Gibson. Born Feb. 14, 1852, Council Bluffs, Iowa. Bishop Marion Ward. Commissioner Idaho County.

MOSES M. SMITH
Son of Adam G. Smith and Martha S. Martin. Born April 29, 1874. Bishop's Counselor; Missionary. Assessor and Collector Cassia County.

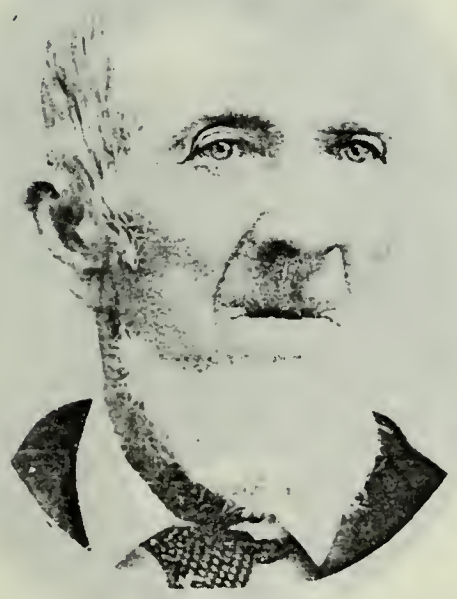

GEORGE WASHINGTON SNOW
Came to Utah with oxteam. High Priest. Lawyer; Cooper. Agent for Geo. A. Lowe Hardware Co.

JOHN C. SNOW
Son of James C. Snow and Eliza Ann Carter. Born June 28, 1840, Lima, Ill. Came to Utah Oct. 9, 1852. Lieutenant in State Militia.

NATHAN STAKER
Born 1801, Pickering, Can. Came to Utah November, 1852, Henry Miller Company. Missionary; Pres. High Priests Quorum. Farmer.

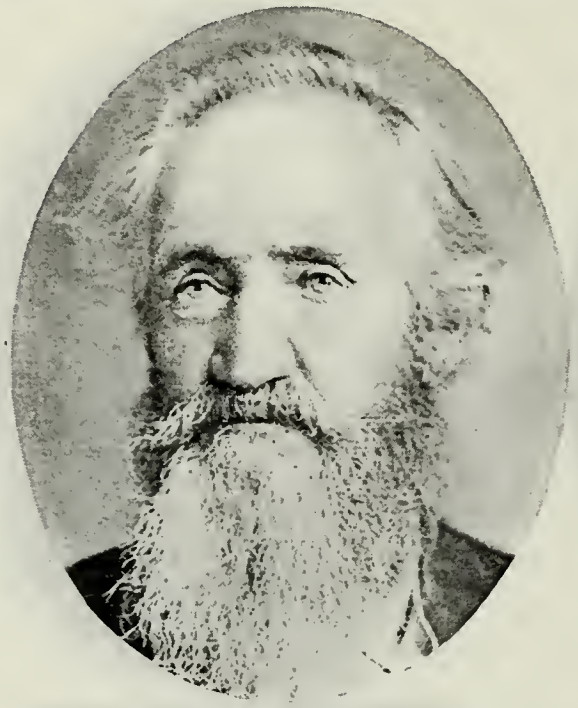

ALMA STAKER
Son of Nathan Staker and Jane Richmond. Born June 15, 1837. Came to Utah in 1852. Indian War Veteran. Member United Order; High Priest.

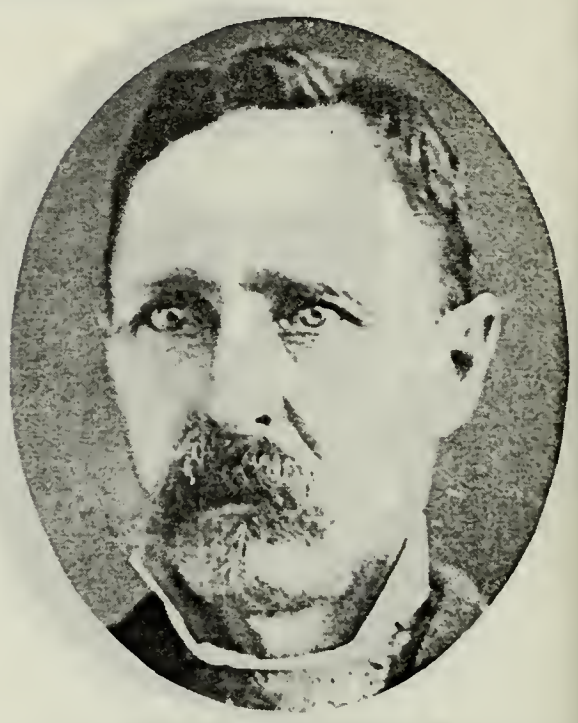

ALEXANDER SCHOBY STANDLEY
Father of the wife of Wallace K. Burnham of Richmond, Utah. Born May 12, 1800, New Brunswick, Middlesex Co., N. J. Came to Utah Sept. 15, 1852.

EDWIN STANDRING
Born April 27, 1828, Oldham, Lancashire, Eng. Came to Utah 1852, A. M. Musser Company. Missionary in U. S. 1876. Assisted in bringing immigrants.

JOHN E. STANDRING
Son of Edwin Standring and Rebecca Smith. Born Feb. 24, 1881.

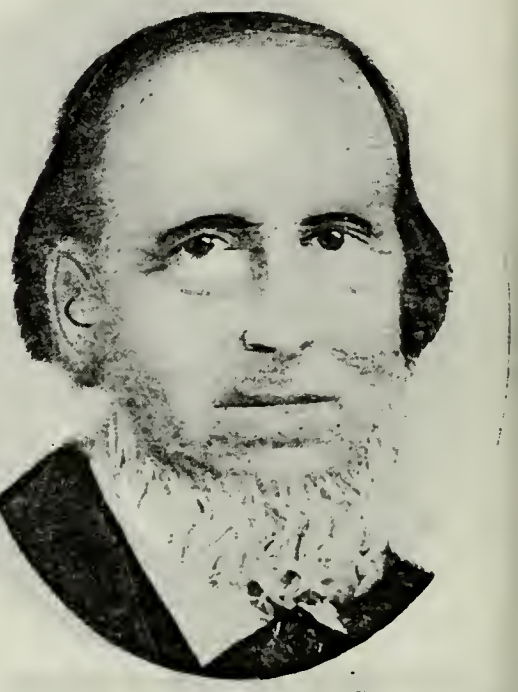

JAMES STAPLES
Born Jan. 18, 1810. Came to Utah in 1852. Black Hawk Indian War Veteran. Brick and Stone Mason.

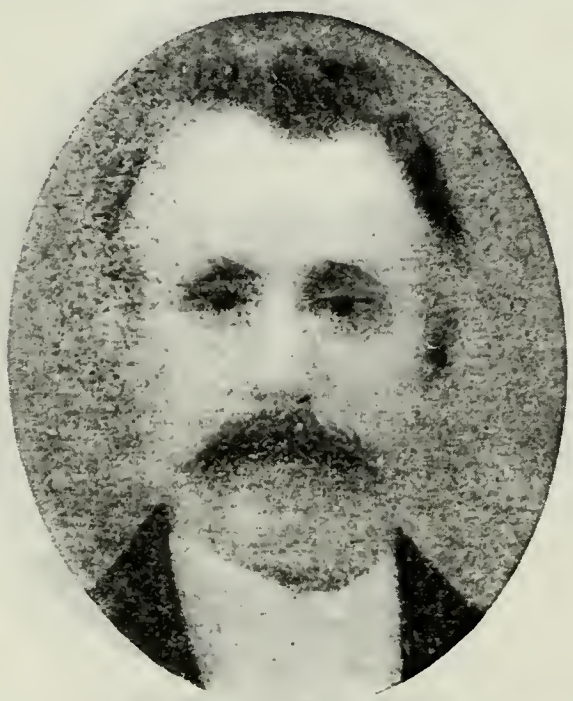

GEORGE STAPLES
Son of James Staples and Sarah Limerick. Born June 8, 1834, England. Black Hawk and Walker Indian Wars Veteran.

JOSEPH L. STAPLES
Son of George Staples and Lauraette Rappleye. Born June 22, 1864, Kanab, Utah. Bishop Elsinore Ward.

THOMAS JOHN STAYNER
Born June, 1828. Came to Utah in 1852

CHARLES STEWART
Born May 14, 1814, Denmark, Lewis Co., N. Y. Came to Utah October, 1852, Capt. Snow Company. Farmer.

WILLIAM HENRY STEWART
Son of Charles Stewart and Sarah Ann Roberts. Born Dec. 3, 1842, Oswegatchie, St. Lawrence Co., N. Y. Came to Utah October, 1852, Capt. Snow Company.

ISAAC MITTON STEWART
Born March 18, 1815, New Jersey. Came to Utah 1852, captain of company. Bishop of Draper Ward thirty-eight years. County Commissioner.

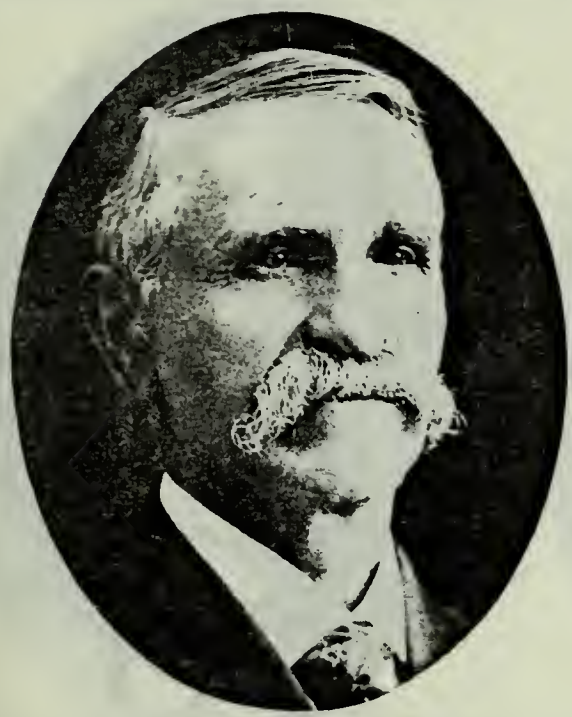

JAMES ZEBULON STEWART
Son of Isaac Mitton Stewart and Matilda Jane Downs. Born Oct. 31, 1844, near Carthage, Ill. Assisted translation Book of Mormon into Spanish.

JAMES ZEBULON STEWART, JR.
Son of James Zebulon Stewart and Julia Ann Fitzgerald. Born March 6, 1871, Draper, Utah. Supt. Sunday School. City Attorney, Logan.

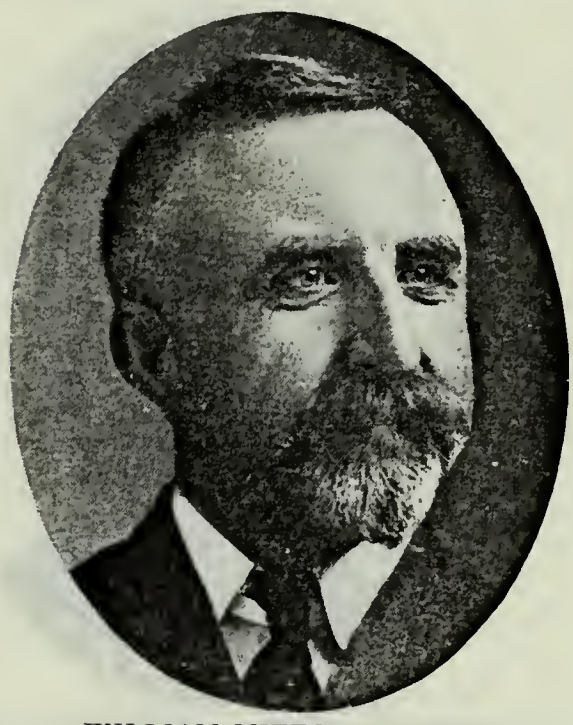

WILLIAM MITTON STEWART
Son of Isaac Mitton Stewart and Elizabeth White. Born Sept. 5, 1859. Principal State Normal School, University of Utah.

SAMUEL W. STEWART
Son of Isaac M. Stewart and Elizabeth White. Born May 21, 1867, Draper, Utah. Member 3d State Legislature; Judge 3d Judicial District. Attorney.

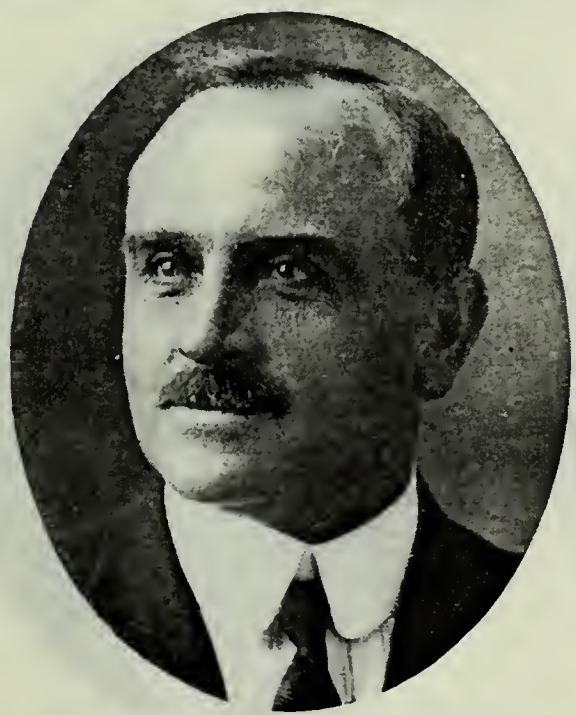

CHARLES BIEKLEY STEWART
Son of Isaac M. Stewart and Elizabeth White. Born July 20, 1870, Draper, Utah. Secretary Utah Sheepmen's Association. Lawyer.

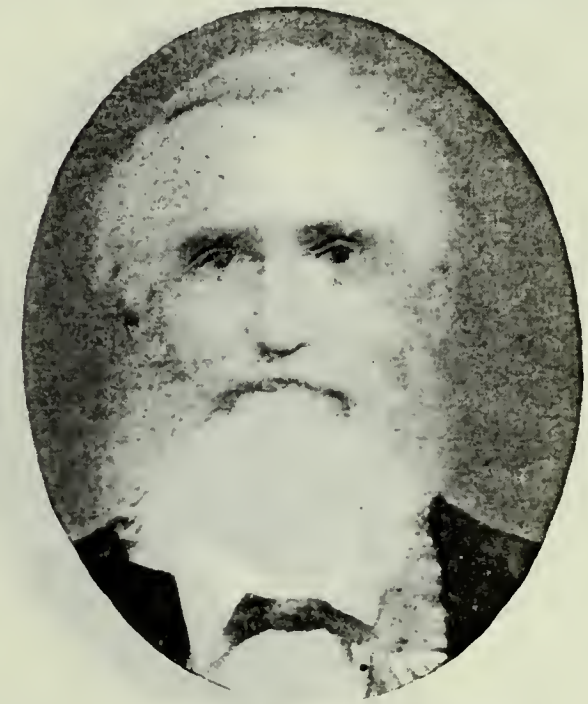

CHARLES STODDARD
Born May 18, 1820, Ohio. Came to Utah Oct. 16, 1852, Uriah Curtis Company. Elder. School Trustee; Justice of the Peace; Watermaster.

CURTIS CHARLES STODDARD
Son of Charles Stoddard and Lucetta Jane Murdock. Born May 17, 1844, Walnut Grove, Knox Co., Ill. Bishop's Counselor. School Trustee.

WILLIAM STOKER
Born March 26, 1819, Jackson County, Ohio. Came to Utah 1852, Isaac Stewart Company. Pres. 50th Quorum Seventies.

WILLIAM STOTT
Born April 15, 1803, Soyland, Yorkshire, Eng. Came to Utah October, 1852, Isaac Bullock Company. High Priest. Member first City Council, Fillmore.

EDWIN STOTT
Son of William Stott and Sarah Lees. Born Nov. 5, 1836, Greenacres, Lancashire, Eng. Seventy; Supt. Sunday School, Meadow, Utah. Farmer.

WILLIAM RUFUS RODGER STOWELL
Born at Chautauqua, N. Y. Came to Utah in Oxteam Company about 1852. Supt. Sunday School. Veteran Black Hawk Indian War. Farmer.

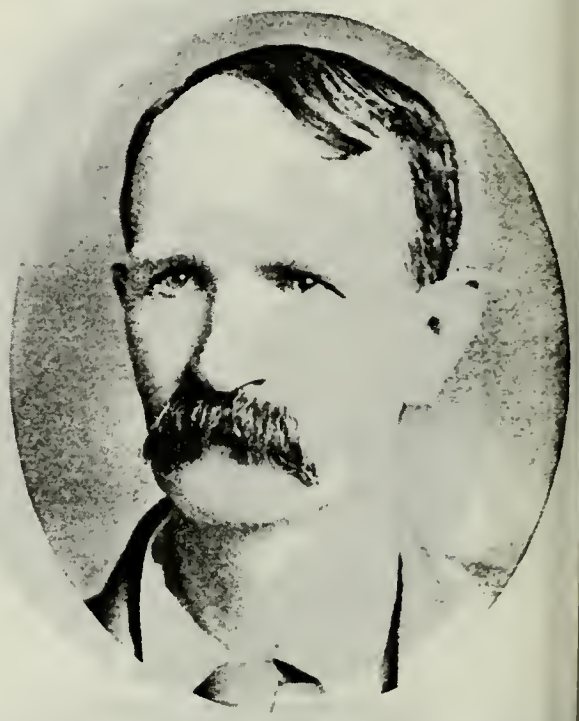

HEBER JOHN STOWELL
Son of William Rufus Rodger Stowell and Cynthia Parks. Born July 14, 1860, Ogden, Utah. High Priest; Bishop, Spring Glen, Utah. Farmer.

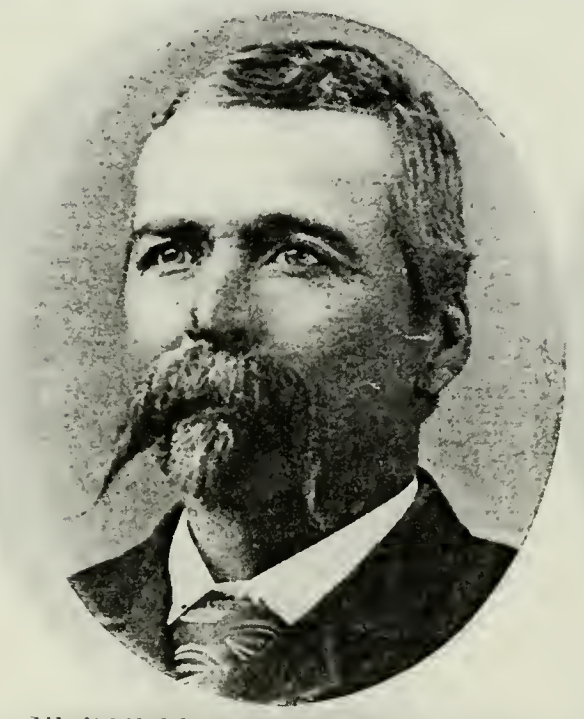

GEORGE WASHINGTON STOWELL
Came to Utah in 1852.

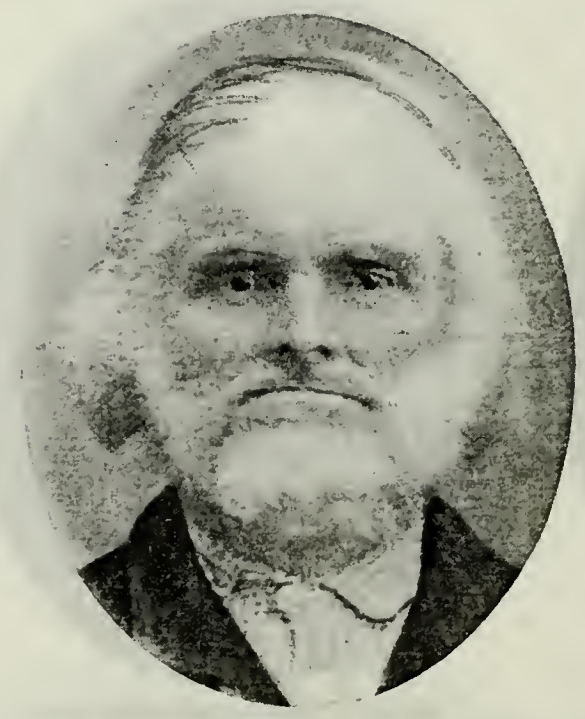

JAMES STRATTON
Born Dec. 22, 1824. Came to Utah Aug. 31, 1852. High Priest; Missionary, Indian War Veteran.

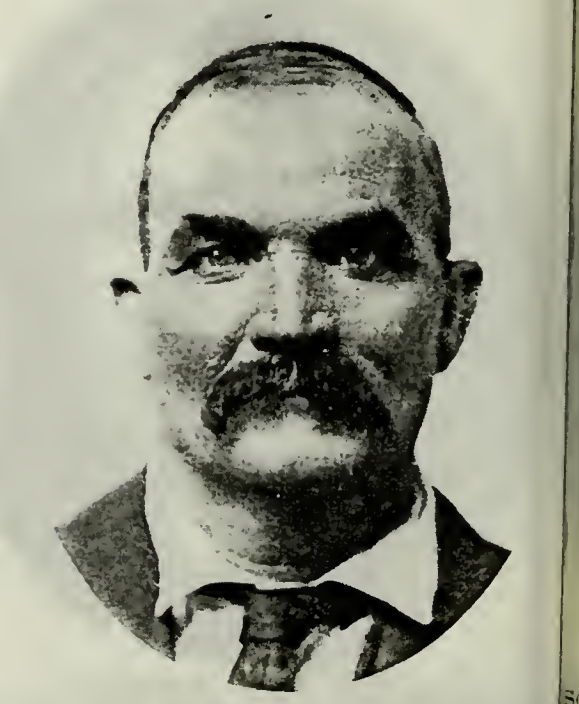

DAVID THOMAS STRATTON
Son of James Stratton and Eliza Briggs. Born Dec. 19, 1866. Pres. Deacon Quorum Elder. Fruit Grower and Horticulturis

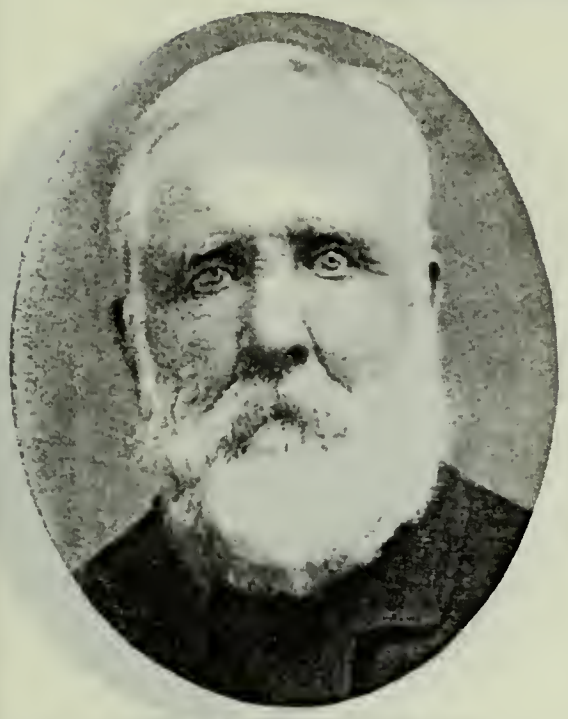

RICHARD STUBBS
Born July 30, 1823, Norwich, Eng. Came to Utah October, 1852, Jerome Benson Cow Team Company. High Priest; Ward Teacher. Farmer.

JOHN RODHOM STUBBS
Son of John Rodhom Stubbs and Eleanor Ware. Born July 2, 1860. Missionary to Great Britain 1899-1901; Bishop's Counselor. Farmer.

DANIEL SUMSION
Born Dec. 21, 1810, Colerne, Wiltshire, Eng. Came to Utah 1852, Woodhouse Company.

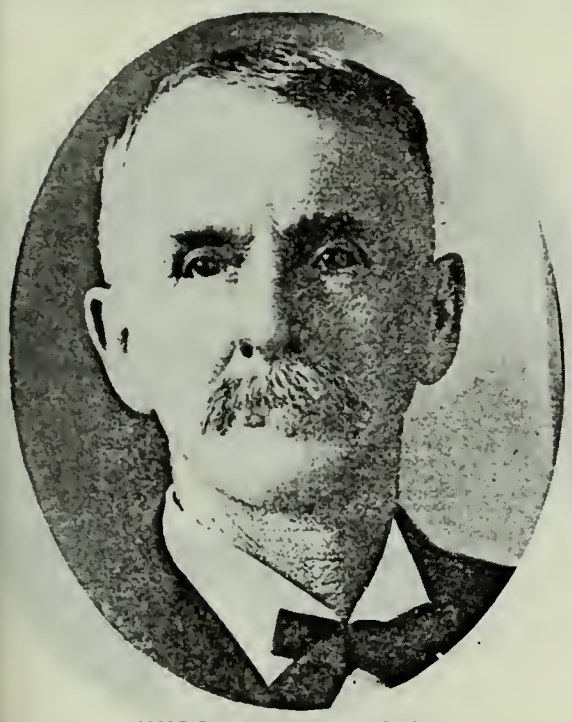

WILLIAM SUMSION
Son of Daniel Sumsion. Born Jan. 7, 1838, Colerne, Wiltshire, Eng.

GEORGE SWINDLE
Born Oct. 29, 1824, Walker, Durham, Eng. Came to Utah 1852, Jesse Martin Company. Justice of the Peace. Farmer. Resides at Monroe.

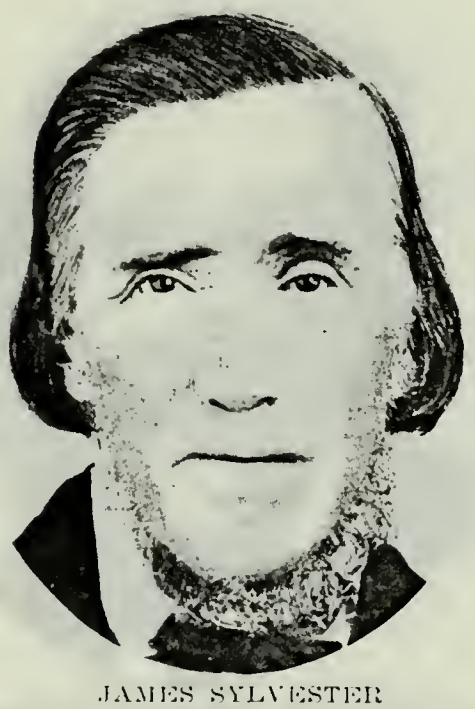

JAMES SYLVESTER
Born Dec. 4, 1815, Pitsmay, Eng. Came to Utah September, 1852, James Jepson Company. Elder; Pres. Sheffield Branch Farmer.

JOSHUA WILLIAM SYLVESTER
Son of James Sylvester and Rebecca Nicholson. Born Feb. 5, 1843, Sheffield, Eng. Came to Utah September, 1852, James Jepson Company. Bishop.

HUGH L. SYME
Son of Hugh Syme, who came to Utah September, 1853, and Margaret Farrer. Born July 16, 1861, Provo, Utah. High Priest. Carpenter; Machinist.

JOSEPH E. TAYLOR
Born Dec. 11, 1830, Horsham, Sussex Co., Eng. Came to Utah Sept. 6, 1852, Joseph Outhouse Company. Patriarch. Undertaker and Casket Maker.

JOSEPH WILLIAM TAYLOR
Undertaker. Salt Lake City.

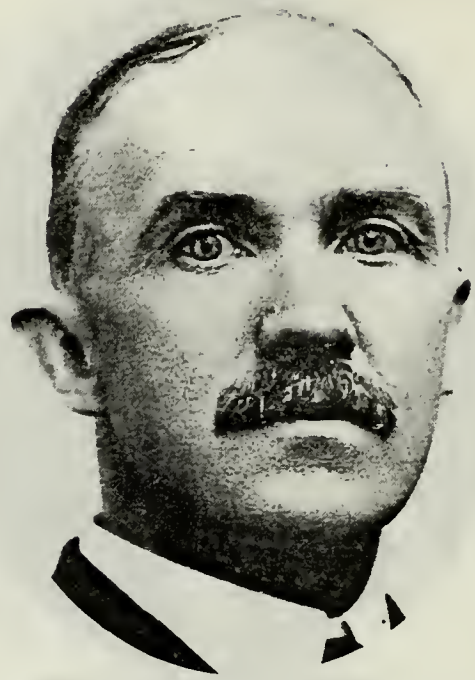

ALVIN V. TAYLOR
Son of Joseph E. Taylor and Louisa R. Capener. Born Feb. 25, 1865, Salt Lake City. Member first State Legislature. Attorney-at-Law.

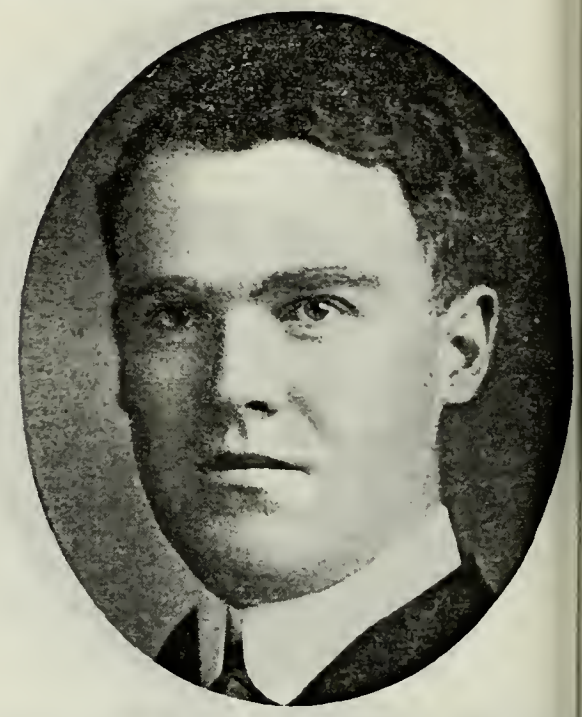

SAMUEL MOORE TAYLOR
Son of Joseph E. Taylor and Isadore Williams. Born March 11, 1880, Salt Lake City. Bishop's Counselor. Pres. and Mgr. S. M. Taylor & Co., Undertakers.

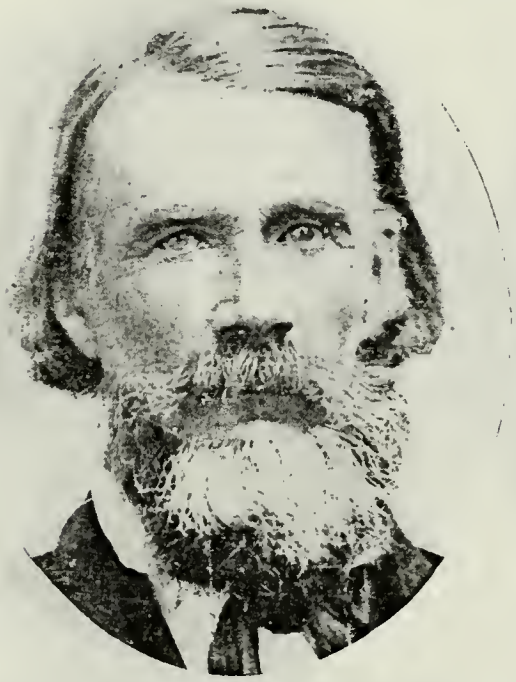

WILLIAM REYNOLDS TERRY
Born June 2, 1812, Exeter, R. I. Came to Utah Fall of 1852, Capt. William R. Terry Company.

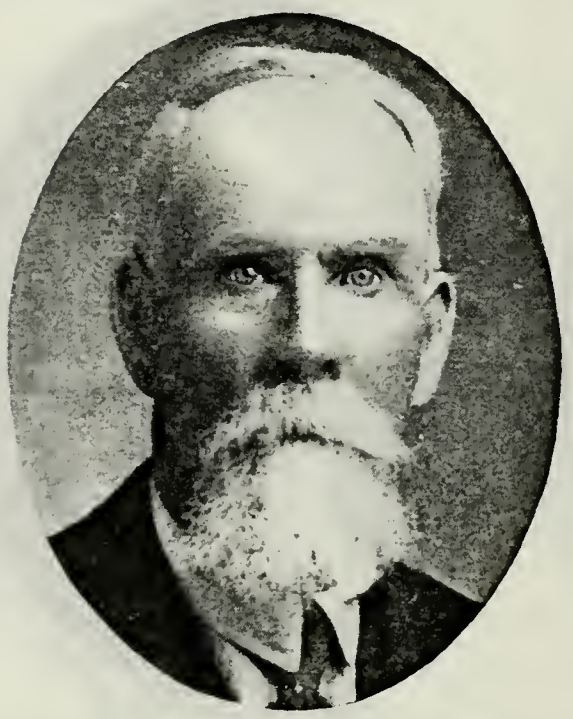

JOSEPH TERRY
Son of William R. Terry and Mary A. Phillips. Came to Utah with his father in 1852. Ward Teacher 50 years. Resides at Draper, Utah.

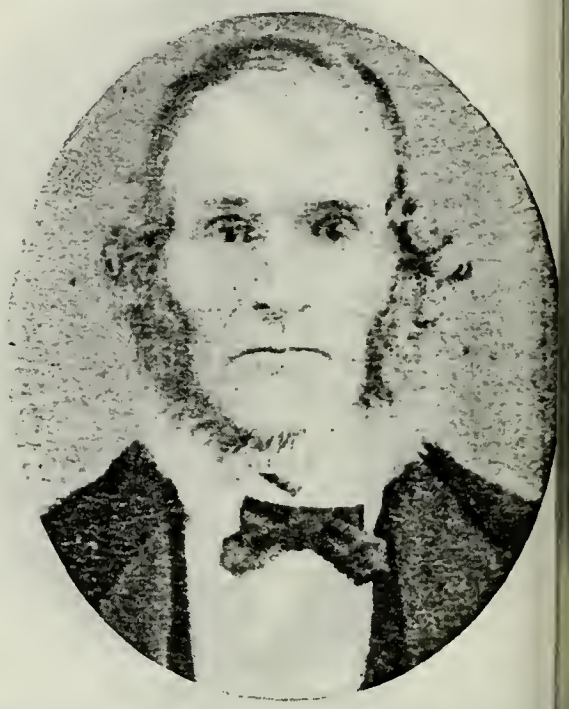

DANIEL W. THOMAS
Born June 16, 1817, Glli Gren, Caermarthenshire, South Wales. Came to Utah September, 1852, A. O. Smoot Company. School Trustee; Farmer.

OLIVER D. THOMAS

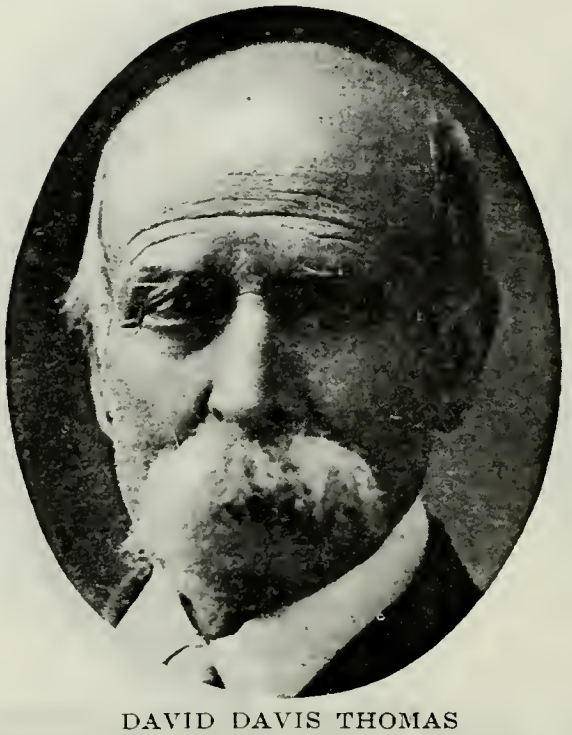

DAVID DAVIS THOMAS
Son of Daniel W. Thomas and Margaret Davis. Born June 7, 1841, Glli, Gren, South Wales. Farmer. Resides at Malad, Idaho.

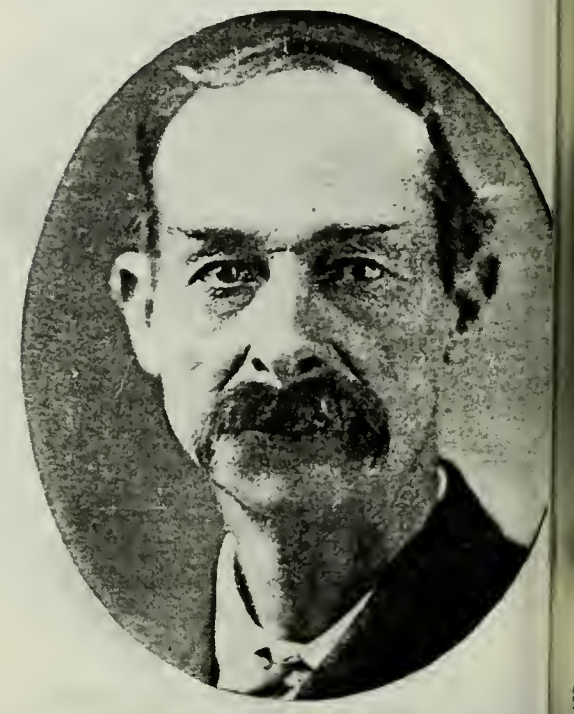

JOSHUA LEWIS THOMAS
Son of Daniel William Thomas and M. Jones. Born July 21, 1857, Brigham C. Utah. Farmer and Stockraiser.

JESSUP WATSON THOMAS
Son of Joseph Thomas and Margaret Watson. Born Oct. 6, 1878, Center Creek, Utah. Farmer and Sheepman.

CHARLES CARTER THOMAS
Born Sept. 16, 1839, Herefordshire, Eng. Came to Utah 1852, Capt. Jolley Company. Member Nauvoo Legion. Indian War Veteran.

CHARLES R. THOMAS
Son of Charles Carter Thomas and Emeline Sessions. Born Jan. 1, 1862.

ROBERT C. LUND
Born May 29, 1847, New Diggins, Wisconsin. Came to Utah in 1850. Member and President State Board of Equalization.

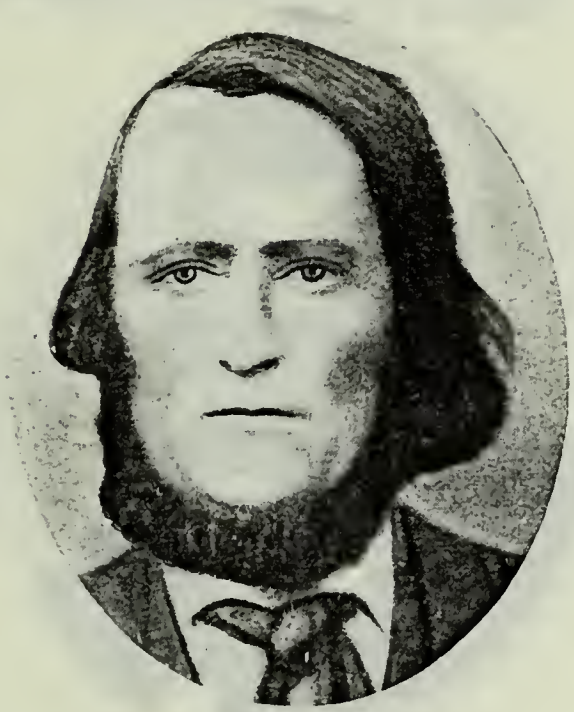

JAMES LOUIS THOMPSON
Born Jan. 22, 1818, Pomfret, Chautauqua Co., N. Y. Came to Utah November, 1852, Capt. Bullock Company. Member Zion's Camp.

JOHN ORSON THOMPSON
Son of James Louis Thompson and Matilda Willis. Born Aug. 28, 1844, Nashville, Lee Co., Iowa. Farmer. Resides at Duchesne, Utah.

JOSEPH WALLACE THOMPSON
Son of John Orson Thompson and Lucy Maria Groves. Born July 6, 1885, Helper, Utah. Missionary to Southern States 1897. Farmer.

JAMES BRIGHAM THOMPSON
Son of James Louis Thompson and Matilda Willis. Born Oct. 12, 1848, Council Bluffs, Iowa. Resides at Idaho Falls, Idaho.

JOSEPH THOMPSON
Came to Utah in 1852. High Priest. Farmer; Stonecutter and Mason.

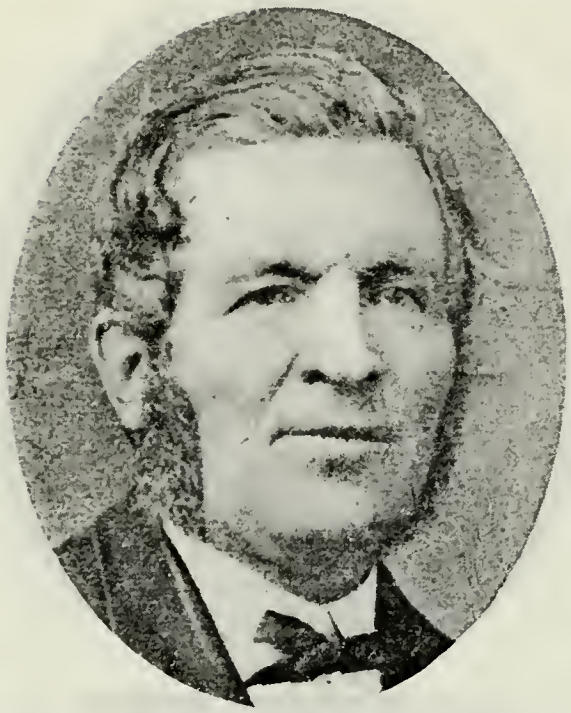

RALPH THOMPSON
Father of the mother of Alfred Hezekiah Mitchell of Logan, Utah. Came to Utah September, 1852.

OLIVER THORNTON
Born Sept. 6, 1806, Canada. Came to Utah 1852, John Wimmer Company. High Priest. City Councilman. Resided at American Fork, Utah.

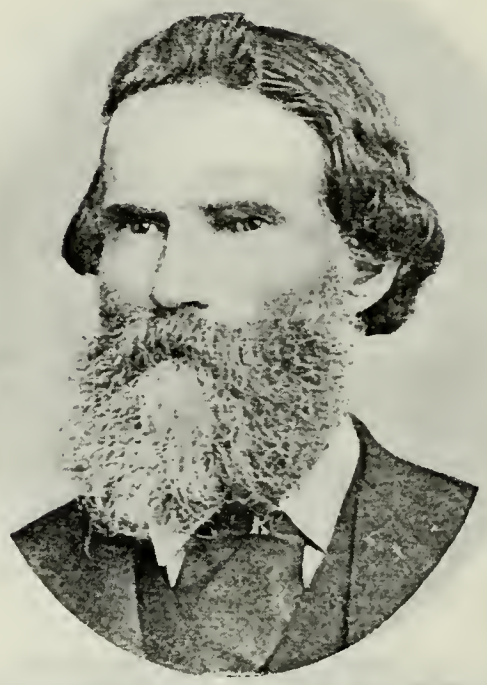

AMOS G. THORNTON
Son of Oliver Thornton and Mary Griswold. Born Dec. 30, 1832, Pickering, Ontario Co., Can. Presiding Elder Pinto Ward several years.

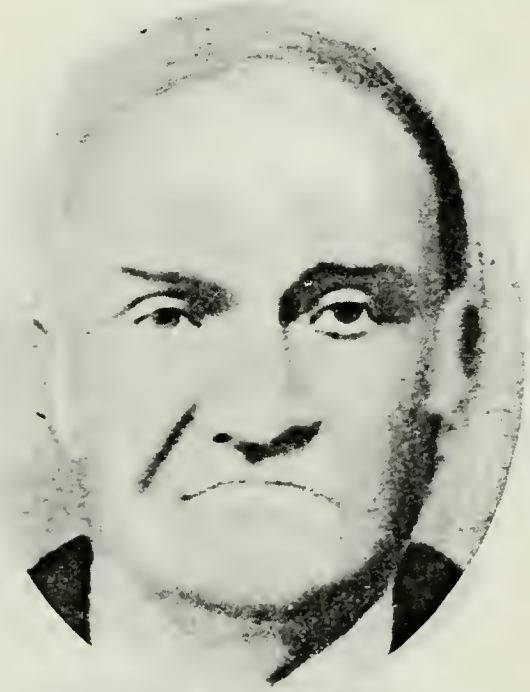

JOHN TIDWELL
Born Jan. 14, 1807, Shelby County, Ky. Came to Utah Sept. 15, 1852, Captain of his own Company. Seventy. Resided at Pleasant Grove and Mt. Pleasant.

JOSEPH RANDOLPH TIDWELL
Son of Jefferson Tidwell and Sarah Seely. Born Oct. 3, 1872, Mt. Pleasant, Utah. Assisted in building Pioneer Monument at Mt. Pleasant.

JOHN TOONE
Born March 10, 1813, Birmingham, Eng. Came to Utah October, 1852, Capt. Howell Company. Missionary. Member first Orchestra of Salt Lake Theatre.

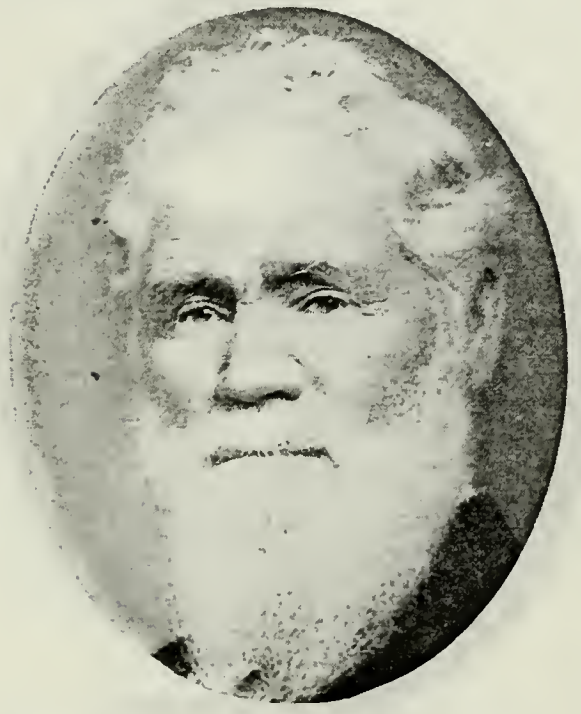

WILLIAM HENRY TOONE
Son of John Toone and Emma Prosser. Born March 4, 1842, Leamington, Eng. Came to Utah in 1861. Bishop. County Commissioner. U. S. Mail Carrier.

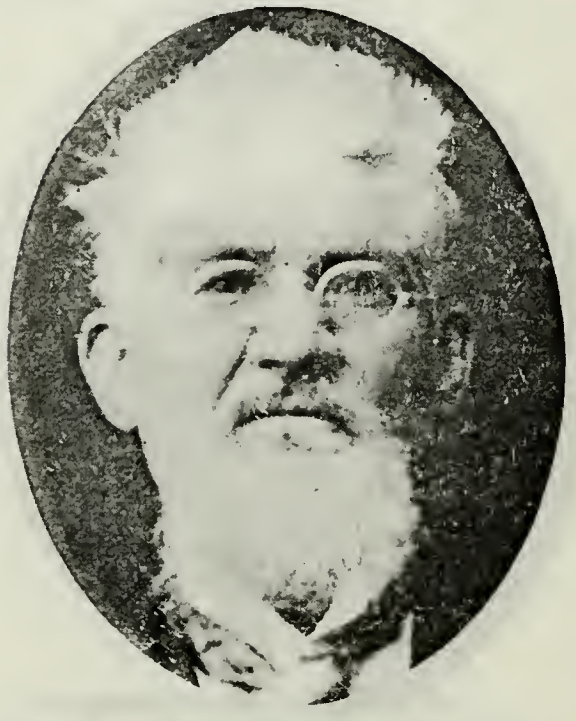

CHARLES J. TOONE
Son of John Toone and Emma Prosser. Born March 17, 1844.

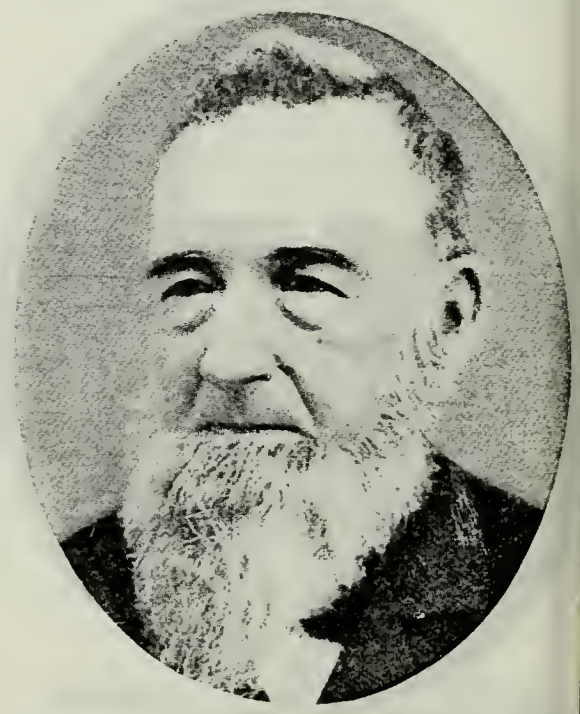

JAMES FOSS TOWNSEND
Born Feb. 20, 1808, Buxton, York Co., Maine. Came to Utah Aug. 12, 1852, John M. Higby Company. Bishop's Counselor. Built first hotel in Utah.

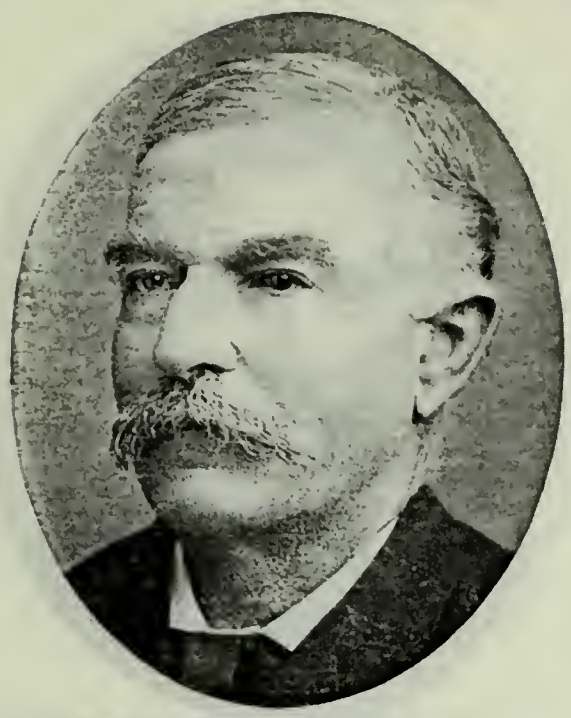

JAMES FOSS TOWNSEND, JR.
Son of James Foss Townsend and Susan Davis. Born Aug. 25, 1830.

WILLIAM TREHARNE
Born July 14, 1838, Wales. Came to Utah in 1852. High Priest.

DAVID UDALL
Born Jan. 18, 1829, Goudhurst, Kent, Eng. Came to Utah Sept. 3, 1852. Bishop; Patriarch; Missionary to England. Indian War Veteran.

DAVID K. UDALL
Son of David Udall and Eliza King. Born Sept. 7, 1851. Pres. St. John's Stake: Missionary to England. Member Arizona Legislature. Farmer.

JAMES UDY
Born Aug. 16, 1820, Lanlivery, Cornwall, Eng. Came to Utah in 1852. Helped make first machinery manufactured in the State.

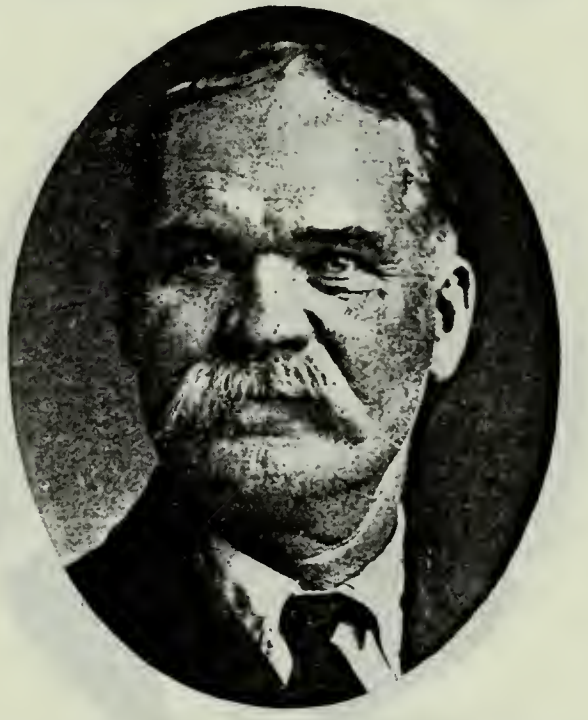

MATHIAS COWLEY UDY
Son of James Udy and Isabella Ann Cowley. Born July 9, 1854, Bountiful, Davis Co., Utah. Ward Teacher. City Councilman.

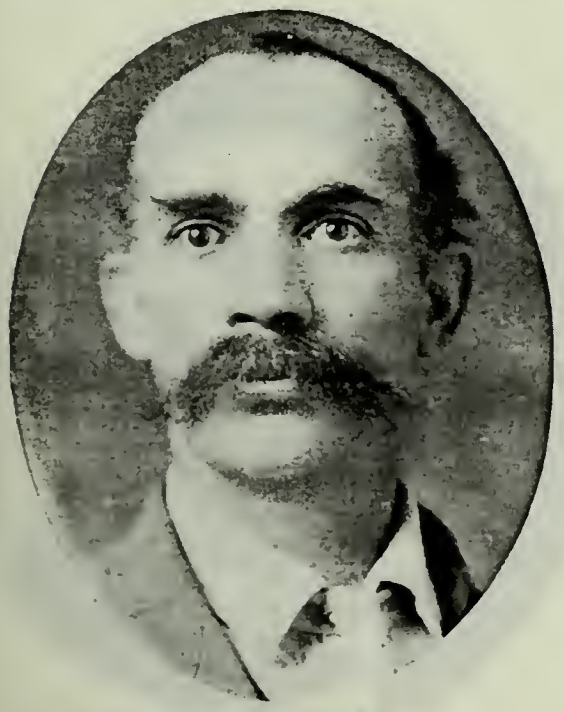

ANES L. UDY
Son of James Udy and Mary Sophia Hansen. Born Jan. 16, 1870, Farmington, Utah. Elder. Farmer and Stockraiser.

CORNELIUS VAN LEUVEN
Born Aug. 23, 1805, near Canada. Came to Utah 1852. Capt. Wimmer Company. Resided at Springville and Cottonwood, Utah.

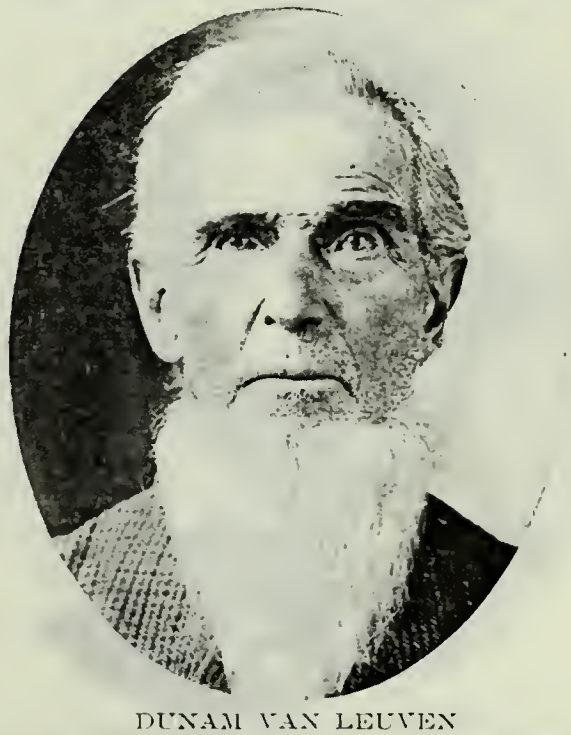

DUNAM VAN LEUVEN
Son of Cornelius Van Leuven and Lavina Draper. Born Jan. 13, 1838, Kirtland, Ohio.

NEUMAN D. VAN LEUVEN
Son of Dunam Van Leuven and Anna Hannah Larson. Born March 10, 1870, Levan, Utah.

RANSOM VAN LEUVEN
Born April 25, 1810, Gananoque, Ontario, Canada. Came to Utah October, 1852. High Priest. Farmer. Resided at Clifton, Idaho.

RANSOM CARLOS VAN LEUVEN
Son of Ransom Van Leuven and Lucinda Harvey. Born Nov. 18, 1858, North Ogden, Utah. Missionary to Southern States 1888-90; Ward Teacher. Farmer.

RANSOM CARLOS VAN LEUVEN, JR.
Son of Ransom Carlos Van Leuven and Sarah L. Lake. Born March 28, 1893.

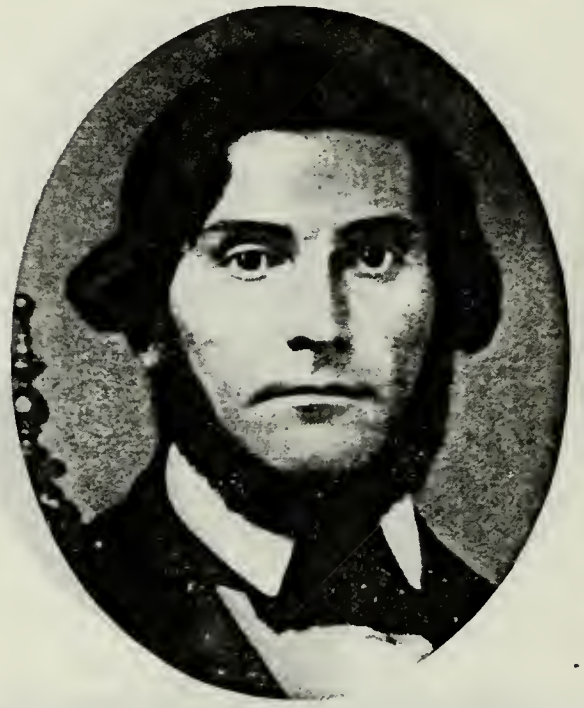

JEREMIAH VARNEY
Born May 16, 1820. Came to Utah 1852, from California. Laborer.

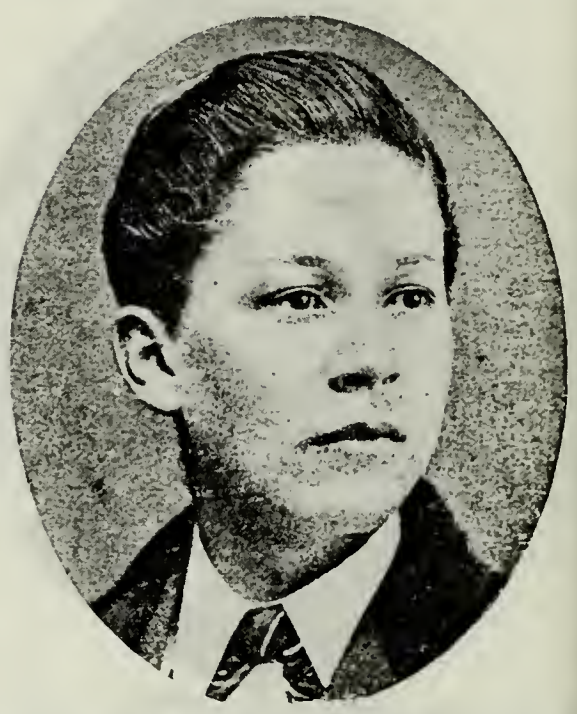

JAMES LEROY VARNEY
Son of Jeremiah Varney and Lydia Phelps.

JOSEPH WADLEY
Born Dec. 23, 1830, Newent, Gloucestershire, Eng. Came to Utah in 1853. Missionary to England 1872 and 1881. Crossed

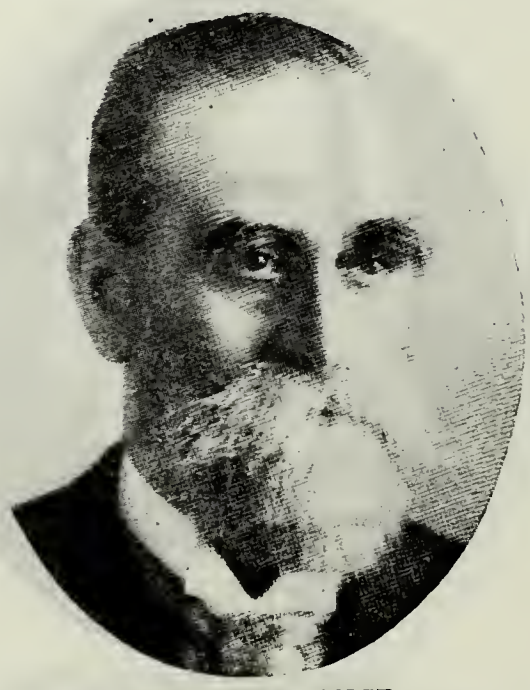

DAVID F. WALKER
Born April 19, 1838, Yeadon, Yorkshire, Eng. Came to Utah Sept. 20, 1852. Merchant.

HENRY W. WALKER
Son of David F. Walker and Emelin Holmes. Born Feb. 12, 1868. Salt Lak City. Pres. and Gen. Mgr. Keith O'Brie Company.

WILLIAM HENRY WALKER
Born March 14, 1836, near Dubuque, Iowa. Came to Utah 1852, Capt. Jolley Company. Seventy; Missionary. Drum Major in Black Hawk Indian War.

VICTOR ROY WALKER
Son of William Henry Walker and Ada Louisa Phippen. Born March 31, 1883, Elkhorn, Utah. Seventy; Asst. Supt. Sunday School.

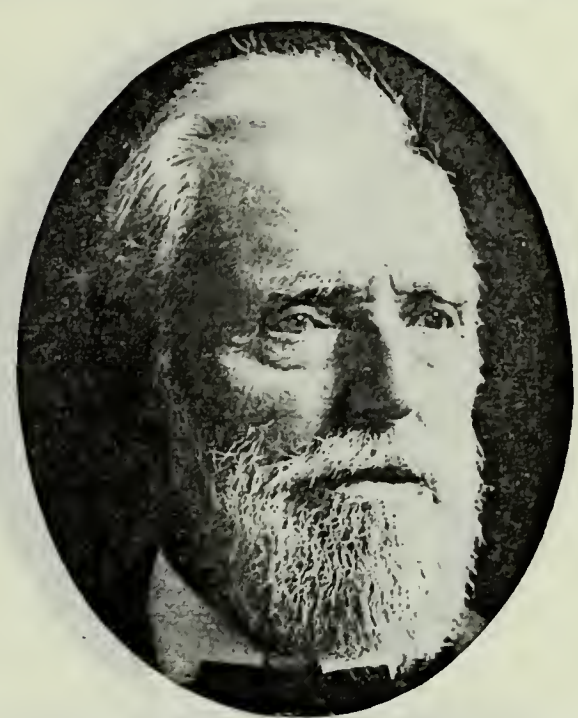

WILLIAM H. WALKER
Father of Don C. Walker of Rigby, Idaho.

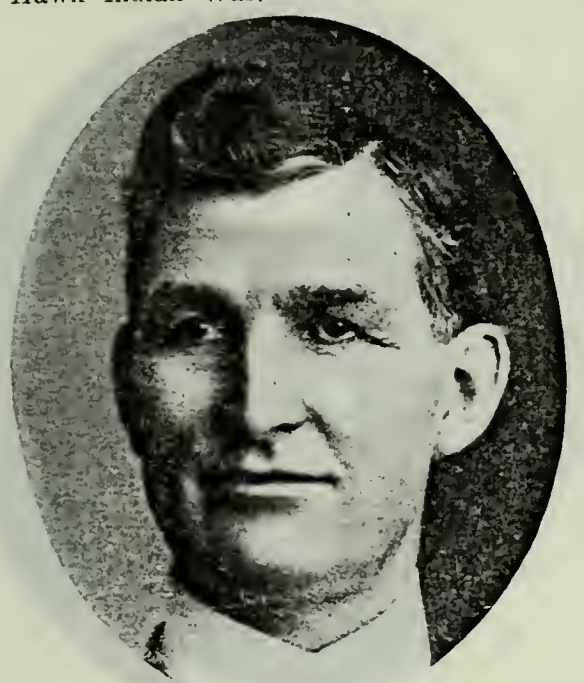

DON C. WALKER
Son of William H. Walker. President Rigby Stake, Rigby, Idaho.

GEORGE WELTON WARD
Born Sept. 12, 1814, Leiston, Suffolkshire, Eng. Came to Utah Oct. 9, 1852. Bishop Willard City 1871-82.

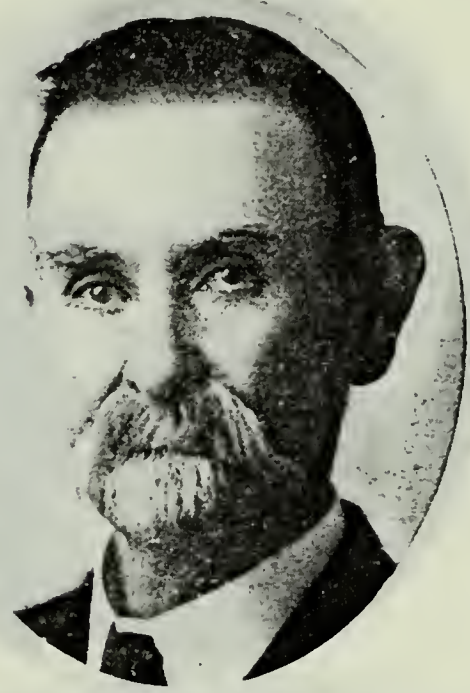

ALFRED WARD
Son of George W. Ward and Ann Trulock. Born April 18, 1849, Southampton, Hampshire, Eng. Came to Utah Oct. 9, 1852. Merchant.

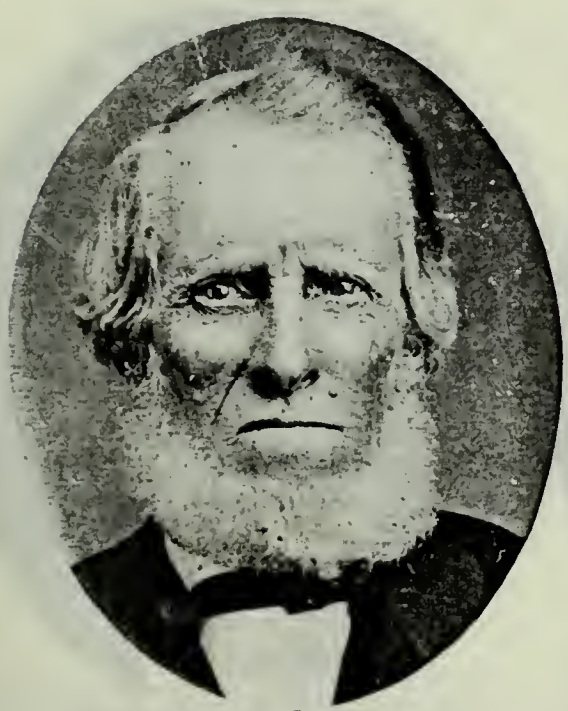

JAMES WAREHAM
Born July 2, 1813, Bradford County, Pa. Came to Utah October, 1852, William Wood Company. Bishop of Glenwood. Captain Company.

JOHN WARWOOD
Born in England. Came to Utah in 1852. Railroad Engineer.

ROBERT WATKINS
Came to Utah in 1852. High Priest. Farmer.

WILLIAM LAMPHORD WATKINS
Father of the wife of William L. Bateman of Lehi, Utah. Came to Utah Sept. 11, 1852, William Whitehead Company.

JOSEPH WESTWOOD
Son of Thomas Westwood and Martha Lomax. Born Feb. 28, 1855, Berry, Lancastershire, Eng. Came to Utah Aug. 20, 1868, Chester Loveland Company.

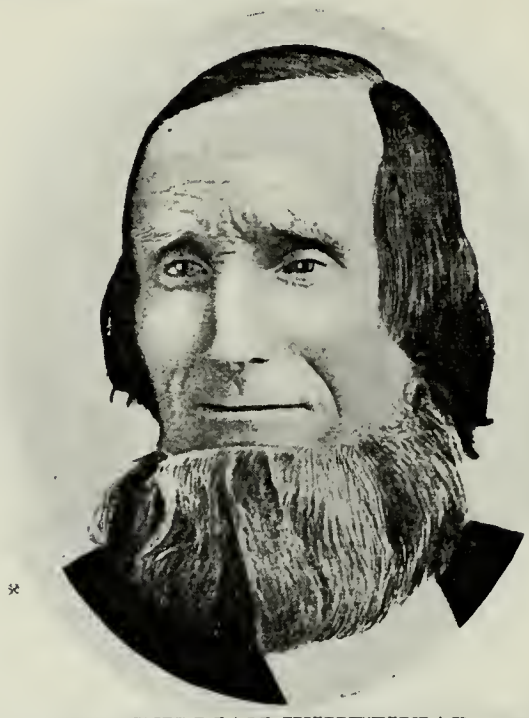

WILLIAM WHITEHEAD
Born July 3, 1816, Lancastershire Eng. Came to Utah 1852, Capt. Howell Company. Bishop Payson Ward twenty years. Mason; Farmer.

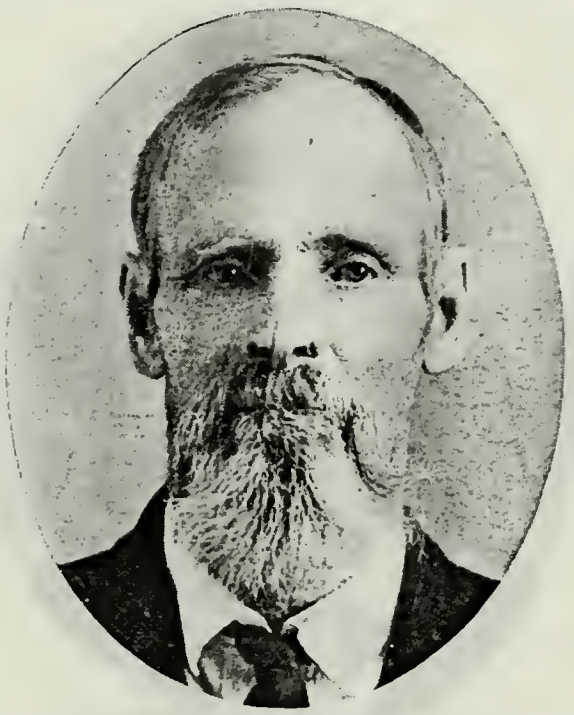

JOSEPH SAMUEL WHITEHEAD
Son of William Whitehead and Jane Hardman. Born April 1, 1845, Nauvoo, Ill. Came to Utah in 1852. Bishop of Burrville Ward four years. Farmer.

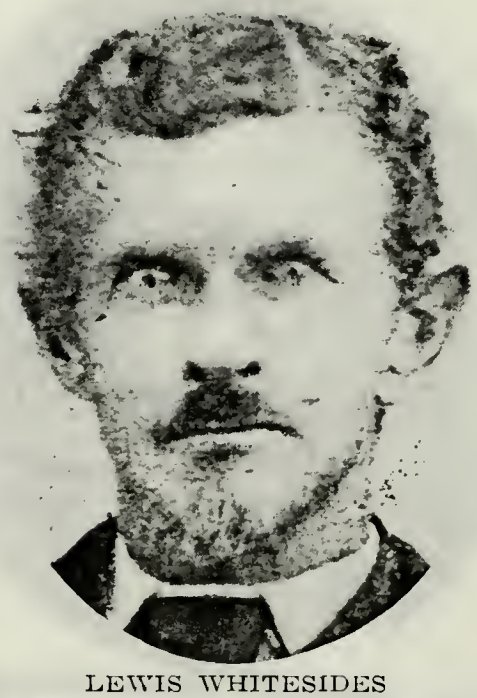

LEWIS WHITESIDES
Born March 26, 1828, Chester County, Pa. Came to Utah 1852, John Walker Company.

JAMES DAVID WILCOX
Born Jan. 17, 1827, Lexington, N. Y. Came to Utah Sept. 23, 1852, Henry W. Miller Company. Patriarch.

WALTER ELI WILCOX
Born April 11, 1821, Dorchester, Mass. Came to Utah in 1852. Worker in Salt Lake Temple since 1897.

JOHN W. WILCOX
Son of Walter Eli Wilcox and Elizabeth Hawkins. Born Jan. 23, 1864, Salt Lake City. Elder. Member Legislature 1912. Grocery Merchant.

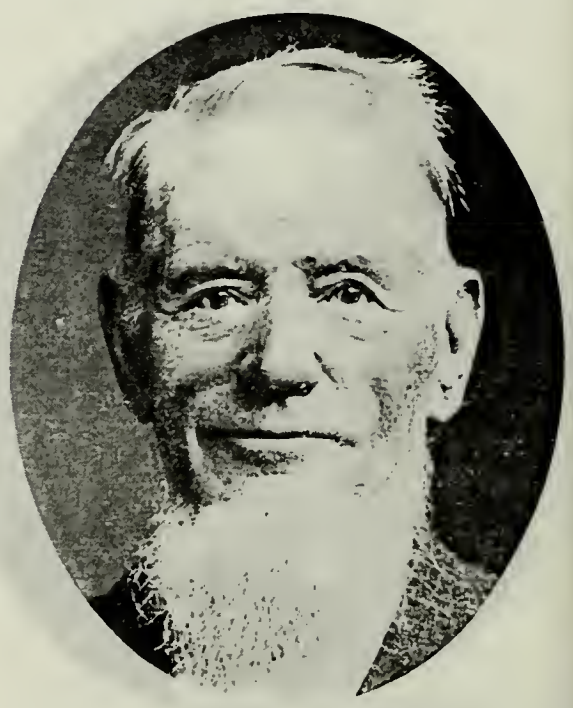

GEORGE WILDING
Born Nov. 9, 1829, Preston, Eng. Came to Utah Sept. 24, 1852, Benjamin Gardner Company. Ward Teacher; Choir Leader. Mason.

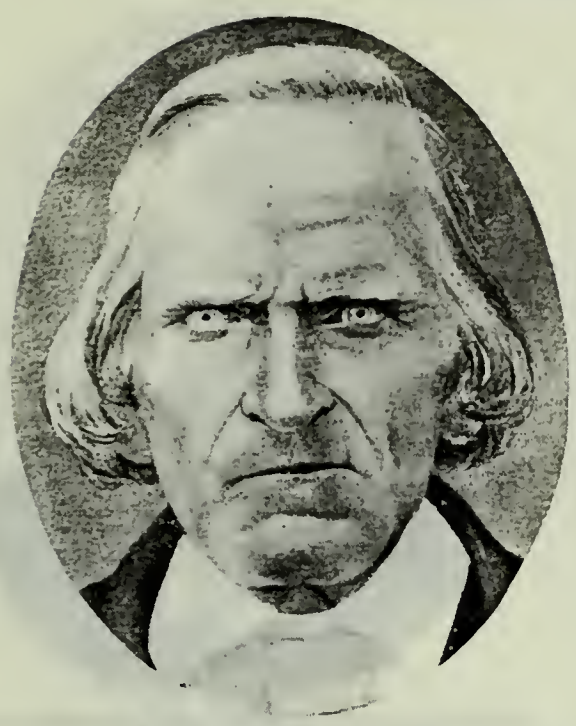

DANIEL R. WILLIAMS
Born Aug. 7, 1802, Lima, Livingston Co., N. Y. Came to Utah Sept. 25, 1852, Henry W. Miller Company. High Priest.

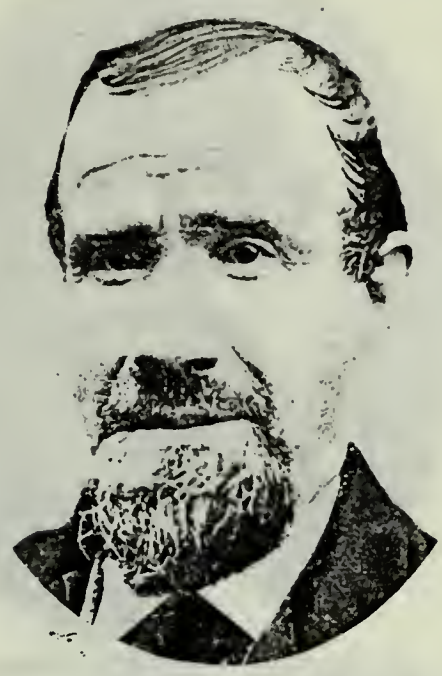

JAMES T. WILSON
Born Oct. 7, 1828, Ireland. Came to Utah Sept. 3, 1852, A. O. Smoot Company. Farmer and Stockraiser.

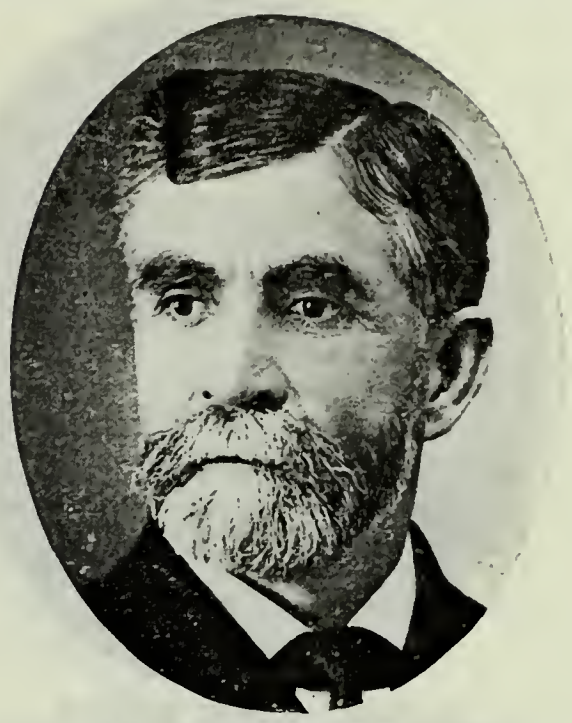

JAMES BRIGHAM WILSON
Son of James T. Wilson and Isabella Ross. Born Oct. 22, 1856. High Priest; Member of Bishopric. Senator; Representative.

WILLIAM WALTER WILSON
Son of James T. Wilson and Isabella Ross. Born Sept. 22, 1863. Missionary; High Priest. Member Town Board; Constable. Farmer.

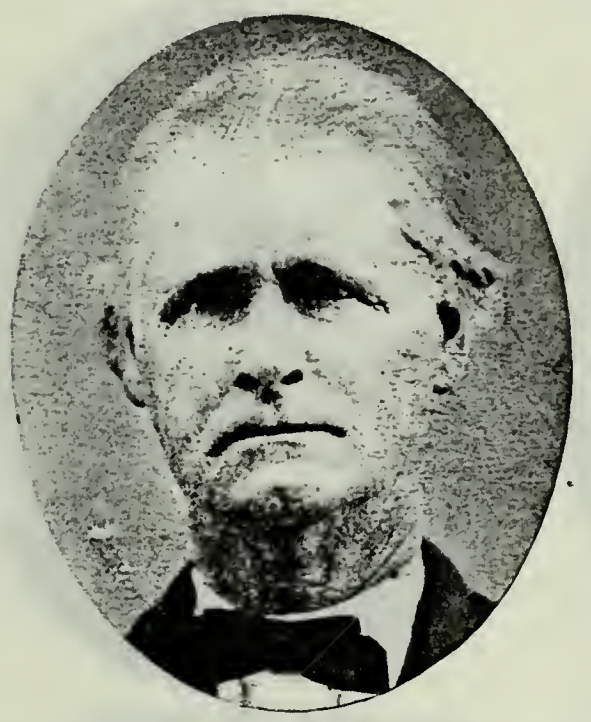

ROBERT WIMMER
Son of Peter Wimmer and Elizabeth Shirley. Born Dec. 11, 1805, Pennsylvania. Came to Utah 1852, his own Company. Seventy.

THOMAS G. WIMMER
Son of Robert Wimmer and Elizabeth Wilkerson. Born May 10, 1847, Harris Grove, Iowa. Elder. Farmer and Stockraiser.

THOMAS G. WIMMER, JR.
Son of Thomas G. Wimmer and Elizabeth Simons. Born June 12, 1867, Payson, Utah. Postmaster at Green River. Farmer and Stockraiser.

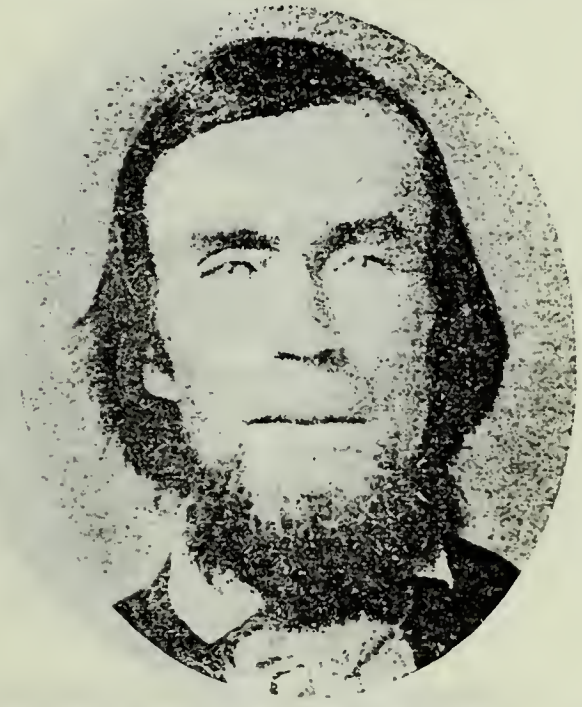

ALVIN WINEGAR
Born May 13, 1816, Chenango County, N. Y. Came to Utah 1852, Benjamin Gardner Company. Stonecutter for Salt Lake Temple.

JOHN WINEGAR
Son of Alvin Winegar and Mary Judd. Born Sept. 28, 1838, Clay County, Mo. Came to Utah with his father. Supt. Sunday School, South Bountiful.

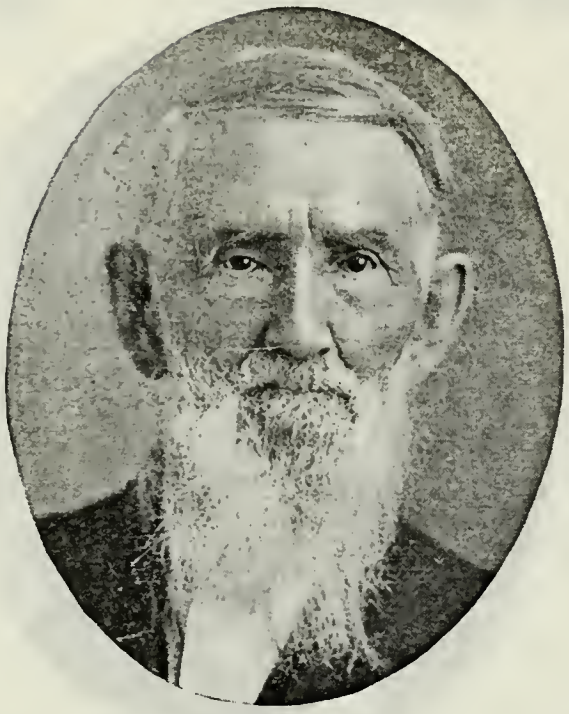

ANSON PERRY WINSOR
Born Aug. 19, 1818, Elicot, N. Y. Came to Utah Sept. 20, 1852, James McGaugh Company. Bishop of Grafton Ward 1863. Freighter.

OSCAR F. WINTERS
Born Feb. 7, 1825, Jamestown, Ohio. Came to Utah in 1852.

JOHN P. WOOD
Born in 1817, England. Came to Utah in 1852.

JOSIAH LEE WOOD
Son of John P. Wood and Ann L. Wood. Born in 1846. Elder; High Priest. Farmer and Stockraiser.

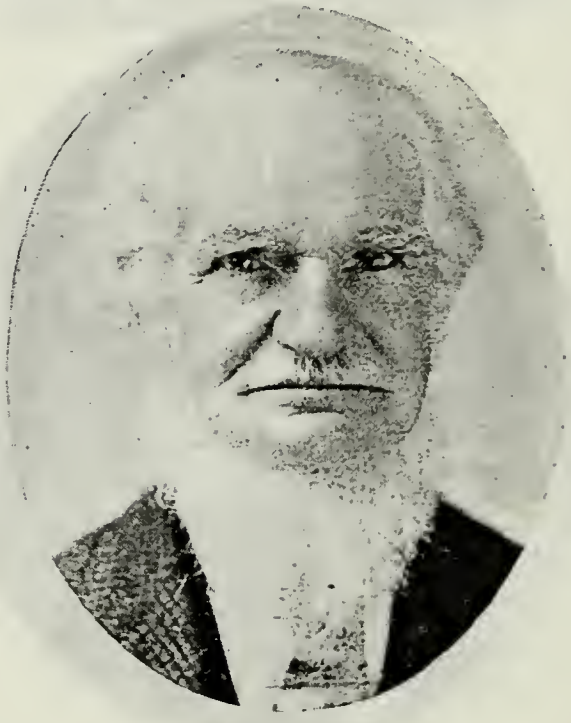

JOHN WOODHOUSE
Born July 21, 1830, Mexborough, Yorkshire, Eng. Came to Utah Sept. 10, 1852, Capt. Jepson Company. Bishop's Clerk; Priest.

MORGAN T. WOODHOUSE
Son of John Woodhouse and Emma Smith Thomas. Born March 31, 1855.

JOHN DANIEL WOODHOUSE
Son of John Woodhouse and Emma Smith Thomas. Born June 17, 1859.

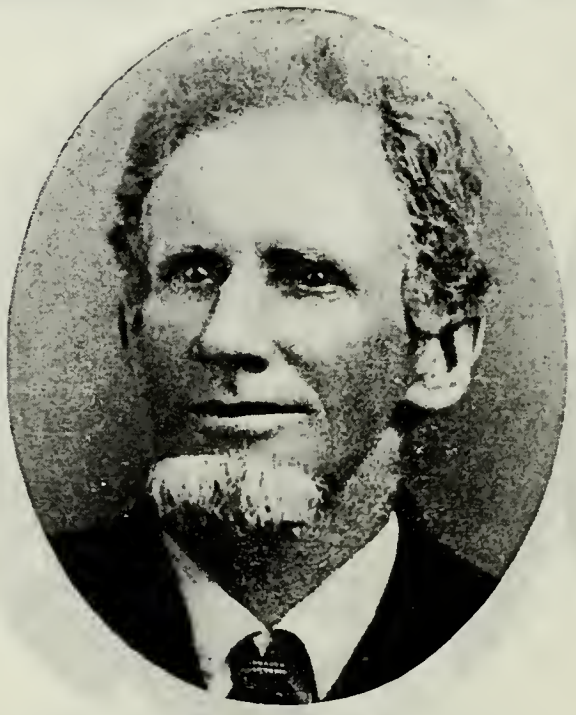

CHARLES CHAMBERS WOODHOUSE
Born March 5, 1832, Adwick Lee Street, Mexborough, York, Eng. Came to Utah September, 1852, Hyrum Jepson Company. Teacher. Indian War Veteran.

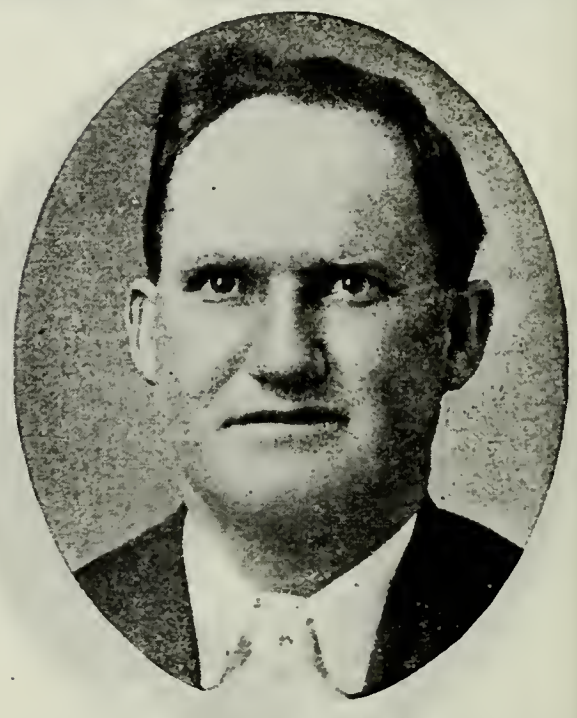

GEORGE WASHINGTON WOODHOUSE
Son of Charles Chambers Woodhouse and Sophia Kershaw. Born Sept. 27, 1871. President Elders Quorum. Choir Director.

CHARLES CHAMBERS WOODHOUSE,
Son of Charles Chambers Woodhouse and Sophia Kershaw. Born Feb. 14, 1858.

JAMES COMFORT WOODWARD
Son of James Woodward and Nancy McCurdy. Born Nov. 3, 1852, Spanish Fork, Utah. Supt. Sunday School; Pres. Y. M. M. I. A. of Emery Stake.

JAMES WOOLSTENHULME
Born March 24, 1837, Oldham, Lancastershire, Eng. Came to Utah Nov. 11, 1852. County Commissioner.

JAMES A. WOOLSTENHULME
Son of James Woolstenhulme and Julia Mary Ann Duhamel. Born Nov. 24, 1863, Bountiful, Utah. President of Seventies.

JOSIAH ATWELL WRIGHT
Born Aug. 10, 1805, Trenton, Middlesex Co., Conn. Came to Utah September, 1852, Joseph Outhouse Company. High Priest. School Teacher.

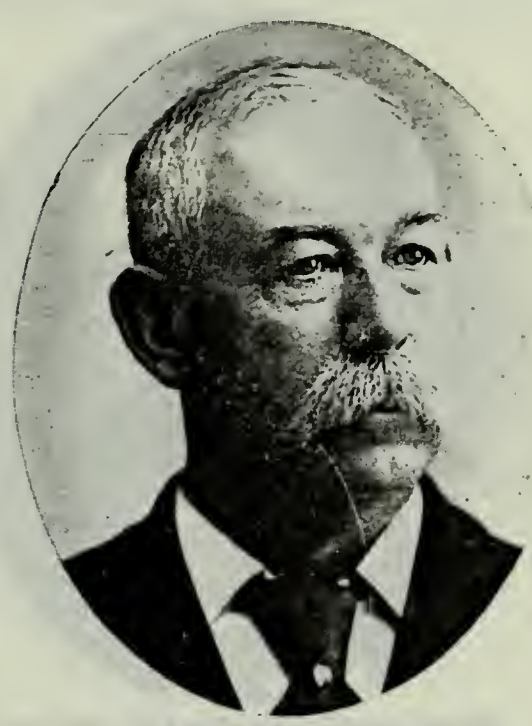

GILBERT JOSIAH WRIGHT
Son of Josiah Atwell Wright and Susan Buell. Born May 14, 1838, Horse Hill, Conn. Major in Utah Militia. Pioneer to Snake River Valley, Idaho.

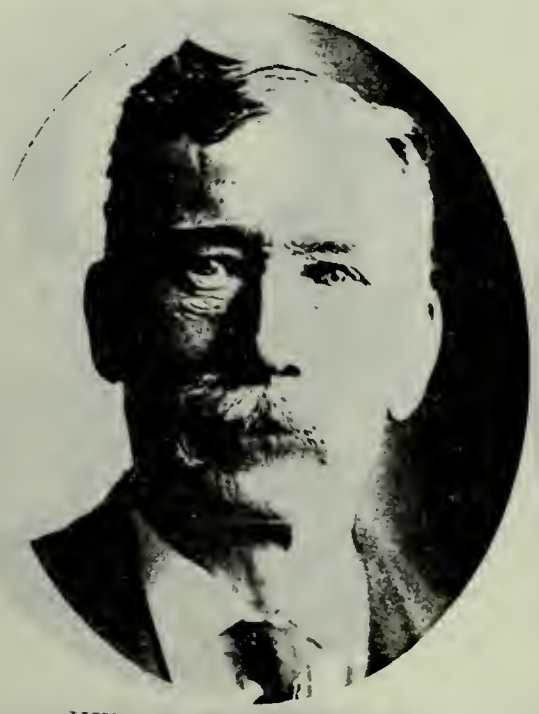

HYRUM SMITH WRIGHT
Son of Josiah Atwell Wright and Susan Buell. Born Nov. 10, 1849, Clinton, Conn. Seventy. Musician; Railway Employee.

ALBERT A. WRIGHT
Son of Josiah Atwell Wright and Susan Buell.

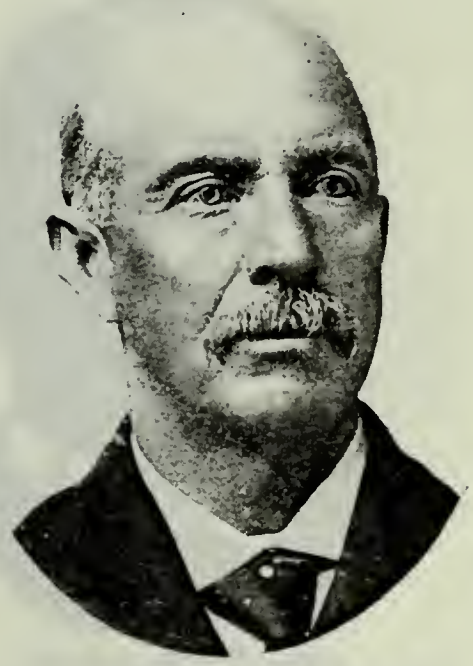

JOSEPH YATES
Son of John Yates and Lucy Holick. Born March 16, 1845, Warwick, Eng. Justice of the Peace. Missionary to England.

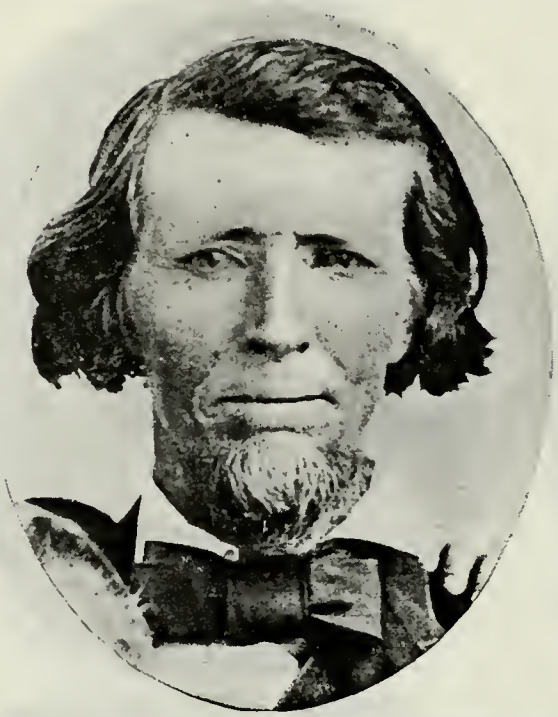

THOMAS CUNNINGHAM YOUNG
Born Oct. 31, 1825, Renfrew, Scotland. Came to Utah August, 1852, Captain Jepson Company. Elder.

THOMAS CUNNINGHAM YOUNG, JR.
Son of Thomas Cunningham Young and Mary Hay. Born Sept. 14, 1857, Perry, Utah. Pres. Houraki Mission, New Zealand.

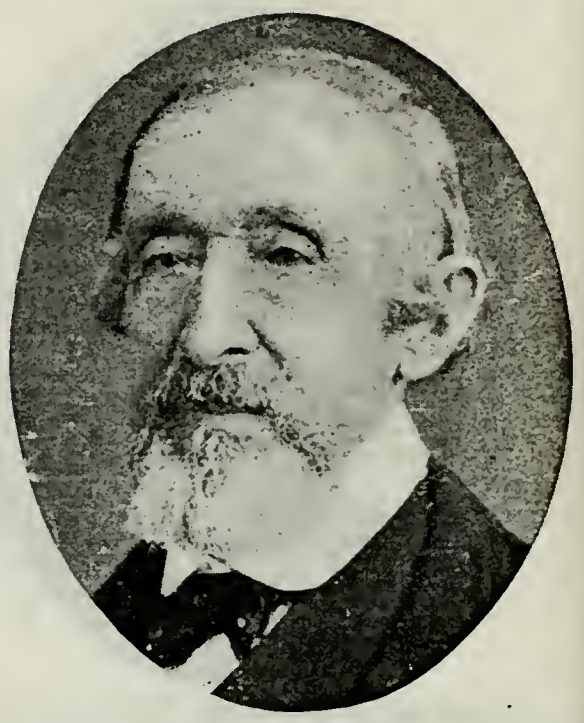

JACOB ZUNDEL
Born Aug. 28, 1796, Wurtemberg. Came to Utah October, 1852, Captain Wood Company.

ISAAC DAVID EBERHART ZUNDEL
Born Nov. 17, 1840, Nauvoo, Ill. Came to Utah 1852, Capt. Woods Company. Member High Council, La Grande, Ore.

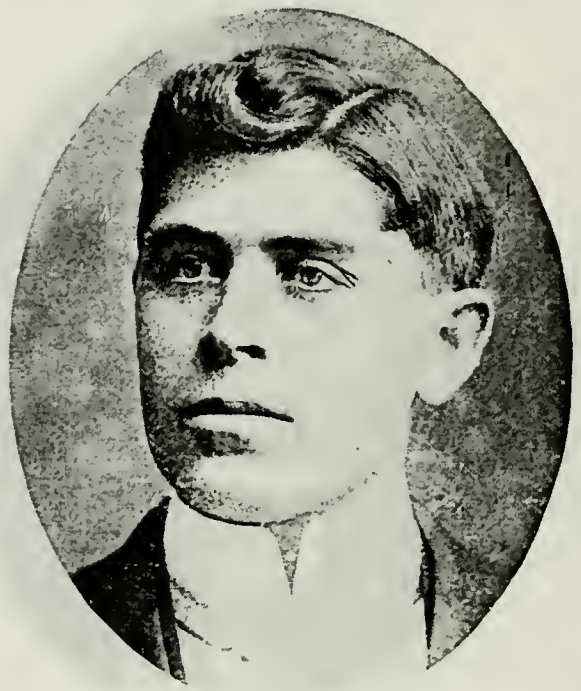

ISAAC DAVID ZUNDEL
Son of Isaac David Eberhart Zundel. Born Sept. 18, 1868, Willard, Utah. Missionary to Northern States 1897; Released August, 1900.

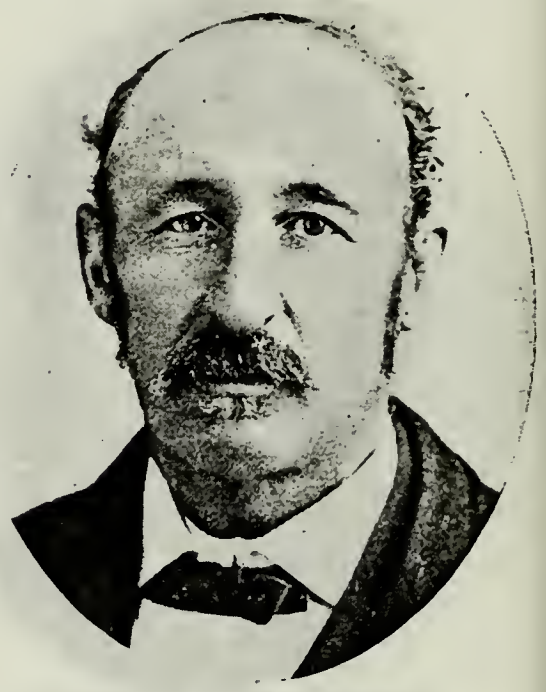

ABRAHAM ZUNDEL
Son of Jacob Zundel and Sarah Forstner. Born Jan. 25, 1836, Phillipsburg, Penn. Mayor of Willard. Bishop. Senator. Justice of the Peace.

ABRAHAM E. ZUNDEL
Son of Abraham Zundel and Abigail Abbott. Born March 20, 1864.

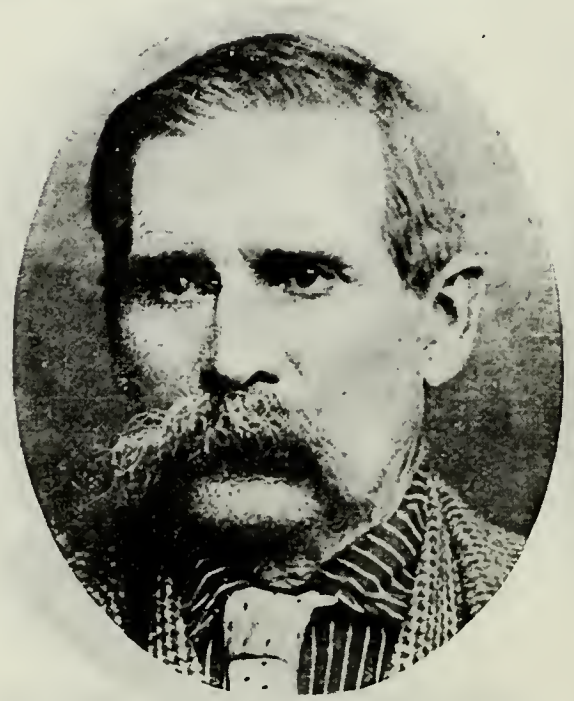

THOMAS ZUNDLE
Son of John Zundle and Chrestina Lauttenslager. Born March 16, 1836, Allegheny County, Pa. Came to Utah with father. High Priest.

GEORGE THACKERAY
Born April 18, 1836, York, Yorkshire, Eng. Came to Utah Jan. 7, 1853. Justice of the Peace 1872-85; County Commissioner two terms.

GEORGE ROBERT THACKERAY
Son of George Thackeray and Helen Condie. Born June 29, 1860, Salt Lake City. Bishop Croydon Ward eight years. County Commissioner.

W. T. ERCANBRACK
Born Dec. 16, 1840, Niles, Mich. Came to Utah July, 1853. High Priest.

THEODORE McKEAN
Born Oct. 26, 1829, Allentown, N. J. Came to Utah Aug. 11, 1853, Orson Pratt and Horace S. Eldredge Company. Colonel Nauvoo Legion.

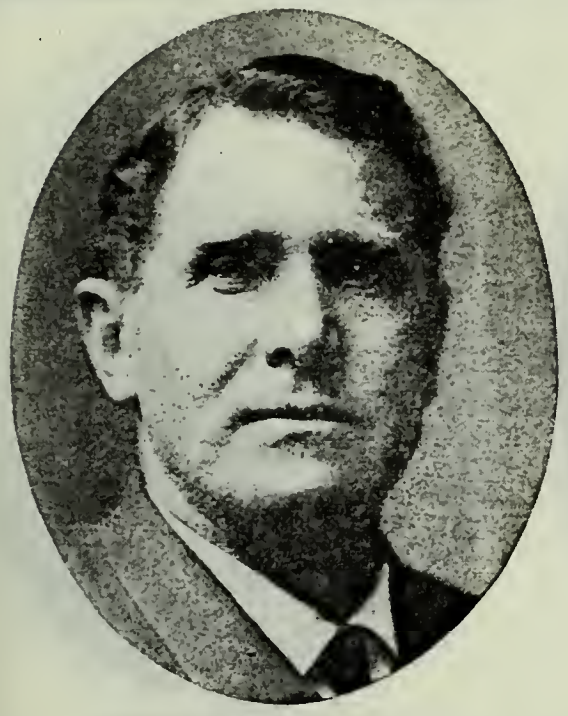

THEODORE McKEAN, JR.
Son of Theodore McKean and Mary Page Gulick. Born Oct. 10, 1855. High Priest; Bishop 29th Ward. Sheep Inspector. Stockman.

DAVID BROADHEAD
Son of William Broadhead and Sarah Golden. Born Oct. 2, 1829, Coventry, Warwickshire, Eng. Came to Utah Oct. 14, 1855, Milo Andrus Co. Patriarch. Farmer.

ROBERT BROADHEAD
Son of William Broadhead and Sarah Golden. Born June 3, 1836, Coventry, Eng. High Priest. Farmer.

DANIEL BAGLEY
Born Feb. 24, 1829, Decatur County, Ind. Came to Utah 1853, Daniel Miller Company. Indian War Veteran.

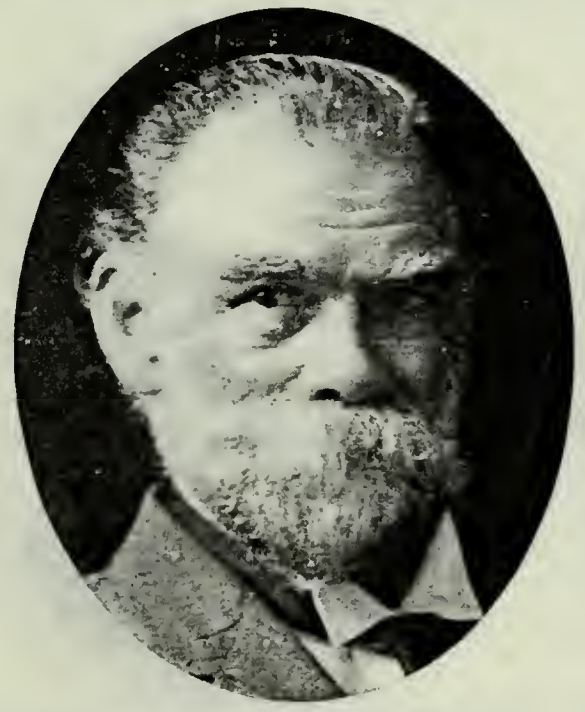

GEORGE FREESTONE
Son of Thomas Freestone and Ann Fall. Born Aug. 13, 1838, Prince Edward Island, Can. Came to Utah Sept. 9, 1853, Daniel Miller Company. Bishop.

ELIJAH MAYHEW
Born April 15, 1807, Levant, Penobscot Co., Maine. Came to Utah Sept. 9, 1853, Daniel Miller Company. Commissioner Utah County. High Priest.

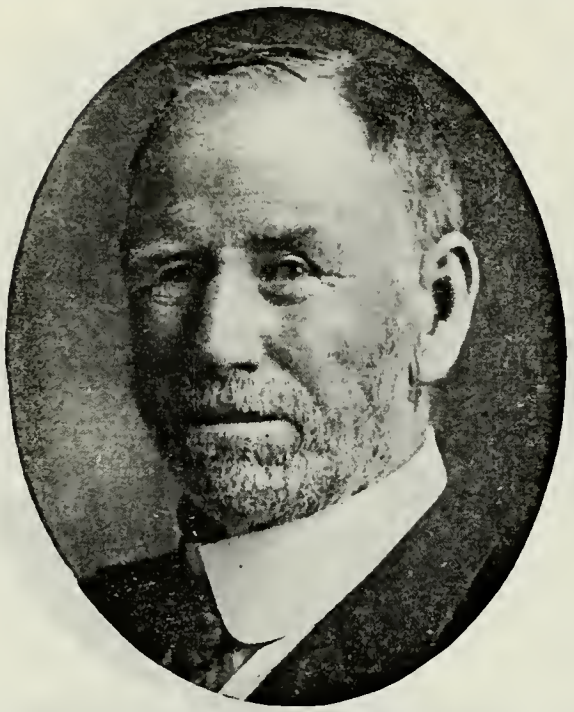

OTTO LYMAN MAYHEW
Son of Elijah Mayhew and Lydia Farnsworth. Born Oct. 2, 1836, Edinburg, Ind. Came to Utah Sept. 9, 1853.

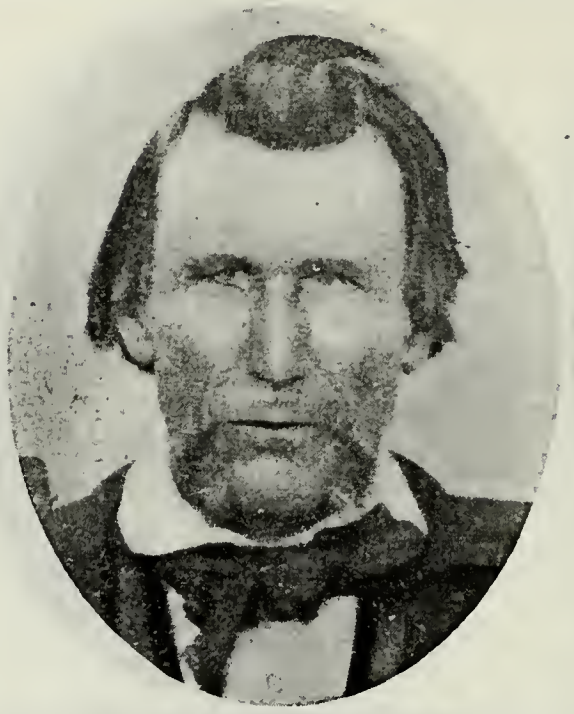

GEORGE CLINTON WILSON
Born Aug. 23, 1800, Vermont. Came to Utah Aug. 29, 1853, Capt. Miller Company. Assisted Immigration. School Teacher.

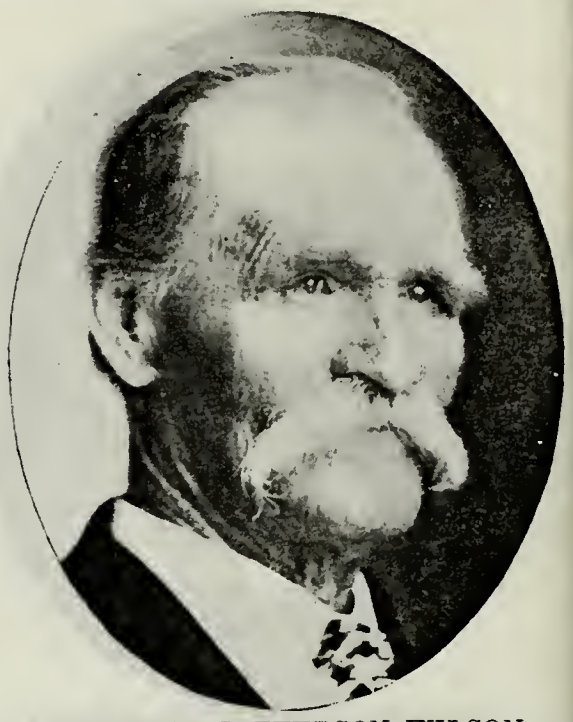

THOMAS JEFFERSON WILSON
Son of George Clinton Wilson and Elizabeth Kinney. Born March 25, 1832, Richland County, Ohio. Came to Utah in 1853. Assistant Superintendent Sunday School.

MILAS WILSON
Wilson's Lane, Ogden, Utah.

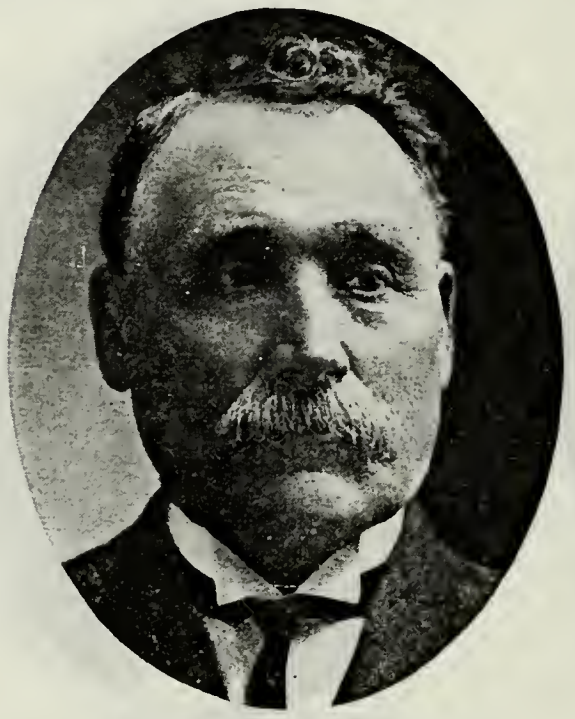

LEWIS DUNBAR WILSON, JR.
Son of Lewis Dunbar Wilson and Nancy Waggoner. Born Sept. 21, 1840, Nauvoo, Ill. Bishop Blackfoot Ward, Idaho.

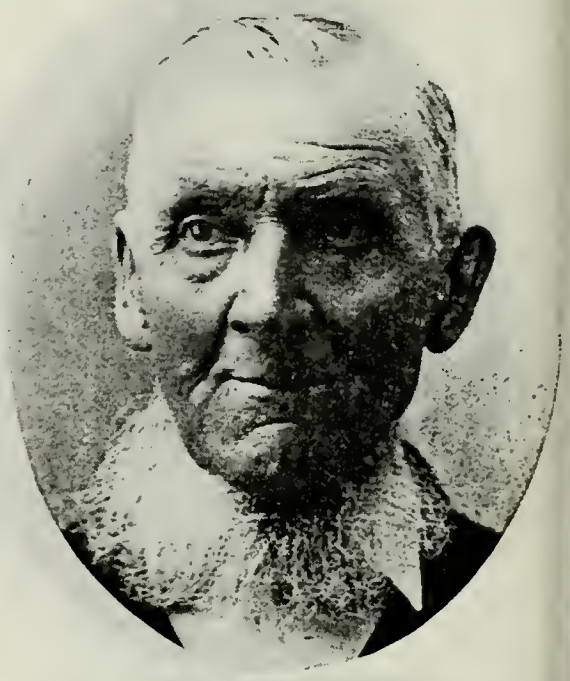

ROBERT ALDOUS
Born July 17, 1811, Kelsale, Suffolk, Eng. Came to Utah Sept. 14, 1853, Claudius V. Spencer Company. Carpenter and Builder.

GEORGE P. ALDOUS
Son of Robert Aldous and Mary Ann Parkin. Born Oct. 30, 1836, Fenstanton, Eng. Came to Utah in 1853.

CHARLES ALDOUS
Son of Robert Aldous and Mary Ann Parkin. Born 1840, Huntingdonshire, Eng. Came to Utah 1853, Claudius V. Spencer Company.

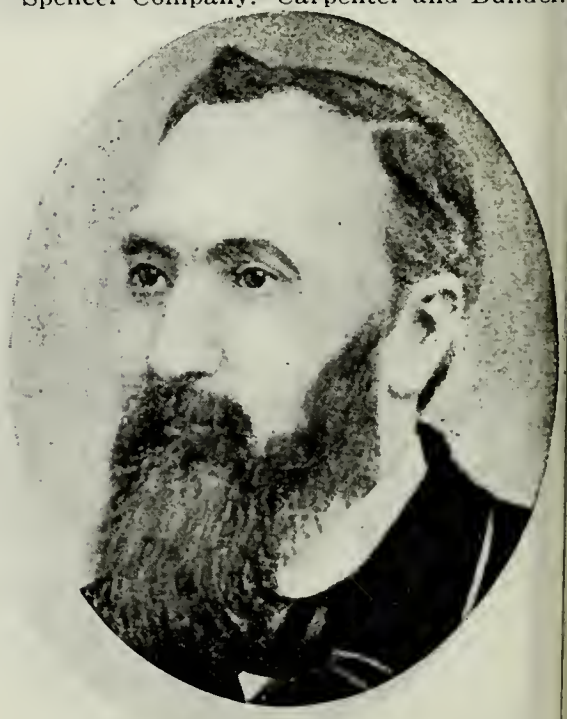

CHRISTOPHER JONES ARTHUR
Son of Christopher Abel Arthur and An Jones. Born March 9, 1832, Abersychan Wales. Came to Utah Sept. 26, 185 Claudius V. Spencer Company. Mayor an Councilman, Cedar City. Bishop; Patr arch.

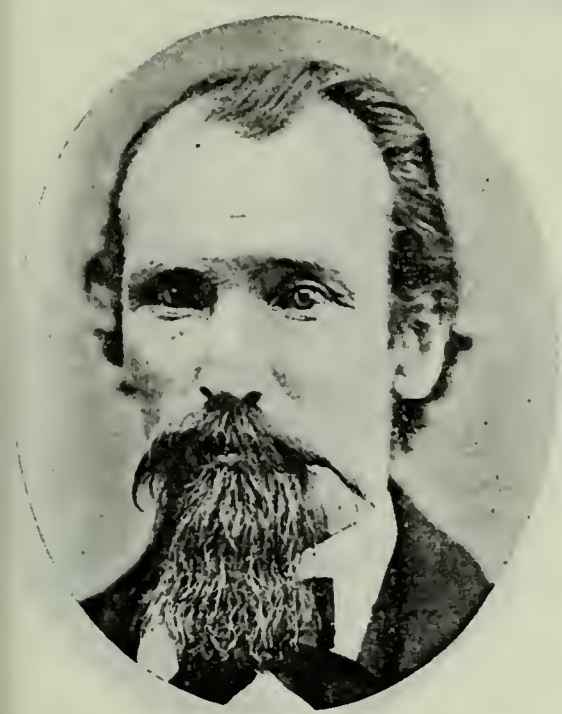

BENJAMIN ABEL ARTHUR
Son of Christopher Abel Arthur and Ann Jones. Born April 26, 1834, Abersychan, Monmouthshire, South Wales. Came to Utah Sept. 14, 1853.

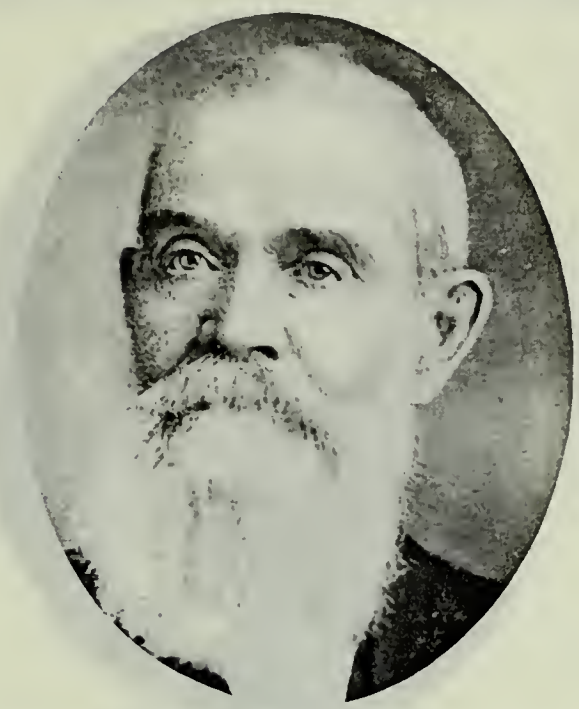

HENRY W. BROWN
Son of Jonathan Brown, who came to Utah Sept. 20, 1853, Claudius V. Spencer Company, and Sarah Couzins. Born Oct. 10, 1839, Newbury, Eng. Seventy.

GEORGE BUTCHER
Born 1799, Suffolk, Eng. Came to Utah Sept. 14, 1853, Claudius V. Spencer Company. Landscape Gardener.

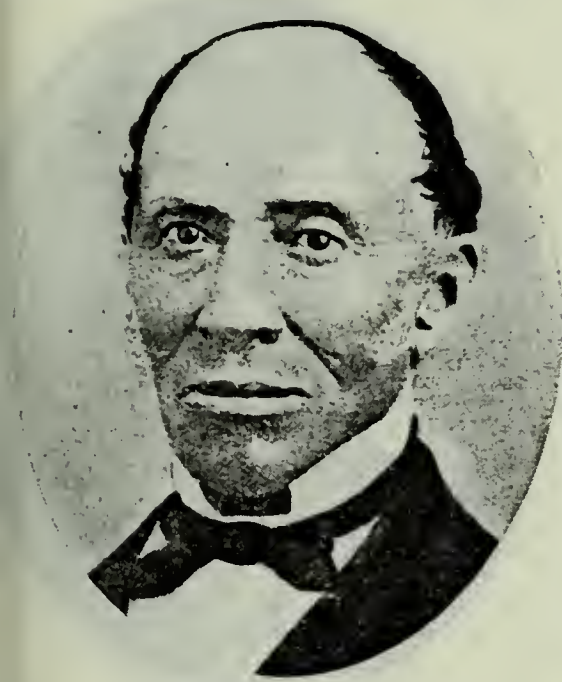

THOMAS KING
Born April 6, 1800, England. Came to Utah Sept. 21, 1853, Claudius V. Spencer Company.

THOMAS OWEN KING
Son of Thomas King and Hannah Tapfield. Resides at Almo, Idaho.

SAMUEL NESLEN
Born Dec. 3, 1808, Mutford, Suffolk, Eng. Came to Utah Sept. 20, 1853, Claudius V. Spencer Company. Carpenter and Cabinet Maker.

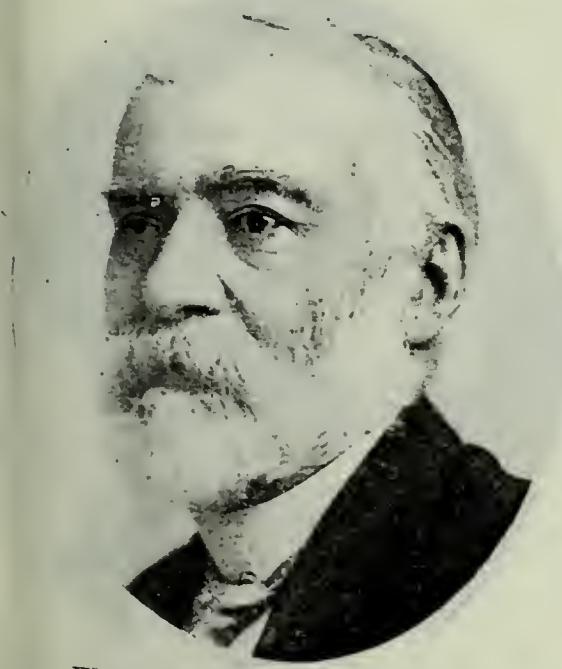

WILLIAM FRANCIS NESLEN
Son of Samuel Neslen and Eunice Francis. Born Jan. 5, 1841, Sowestoft, Suffolk, Eng. Civil and Black Hawk Indian Wars Veteran.

SAMUEL F. NESLEN
Son of Samuel Neslen and Eunice Francis.

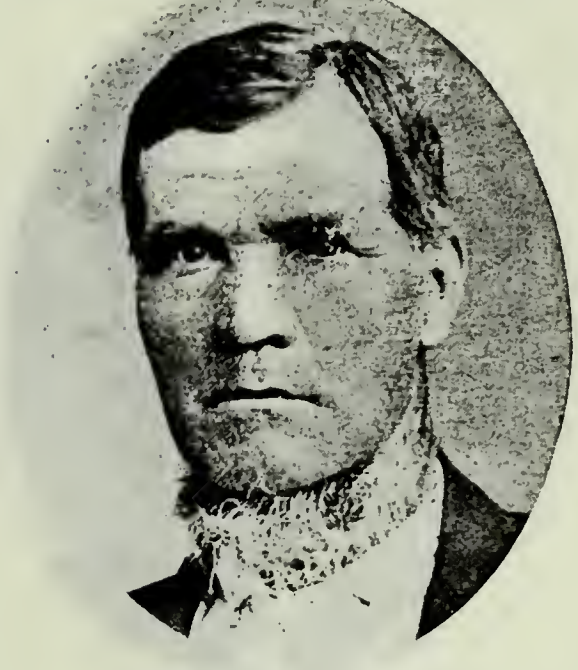

WILLIAM ROYLANCE
Born 1817, Little Beaver, Chester, Eng. Came to Utah 1853, Orson Spencer Company. High Priest. Farmer; Tanner; Shoemaker.

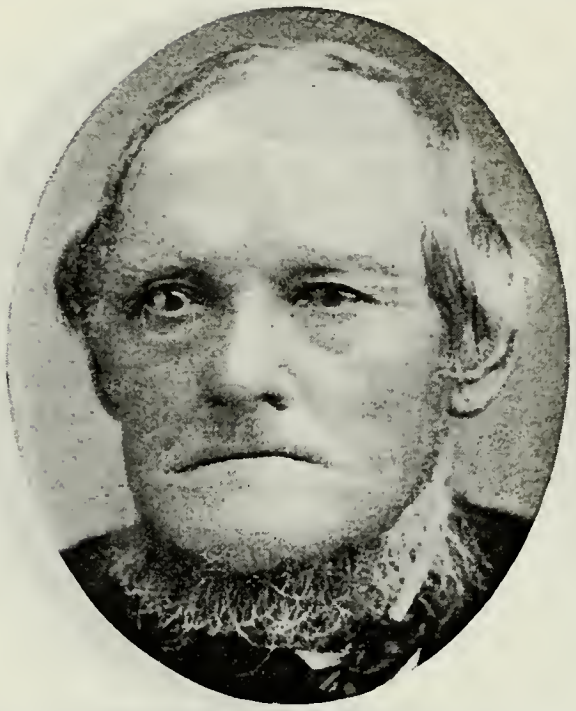

WILLIAM ANDERSON
Born March 6, 1818, Karleby Falster Island, Denmark. Came to Utah Sept. 30, 1853, John Forsgren Company. High Councilor.

PETER H. ANDERSON
Son of William Anderson and Henrietta Berntzen. Born Sept. 26, 1845, Denmark. City Councilman. Farmer and Stockraiser.

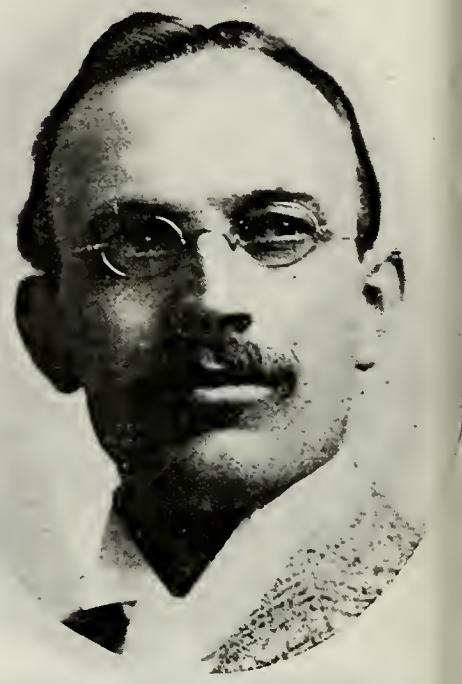

ROSS ANDERSON
Son of Peter H. Anderson and Esth Smith. Born April 23, 1879, Manti, Uta Professor. Physician and Surgeon.

RASMUS CHRISTENSEN
Born Sept. 23, 1829, Aalborg, Denmark. Came to Utah Sept. 30, 1853, John Forsgren Company.

RASMUS H. CHRISTENSEN
Son of Rasmus Christensen and Priscilla V. Michell. Born May 23, 1868, Huntsville, Utah. Farmer and Stockraiser.

HANS DENISON
Born July 20, 1824, Gjentofte, Copenha Amt, Denmark. Came to Utah Sept. 1853, John Forsgren Company. Worked Salt Lake Temple.

EPHRAIM DENISON
Son of Hans Denison and Johanah Christofferson. Born March 19, 1853, New Orleans, La. Came to Utah with parents. Bishop's Counselor.

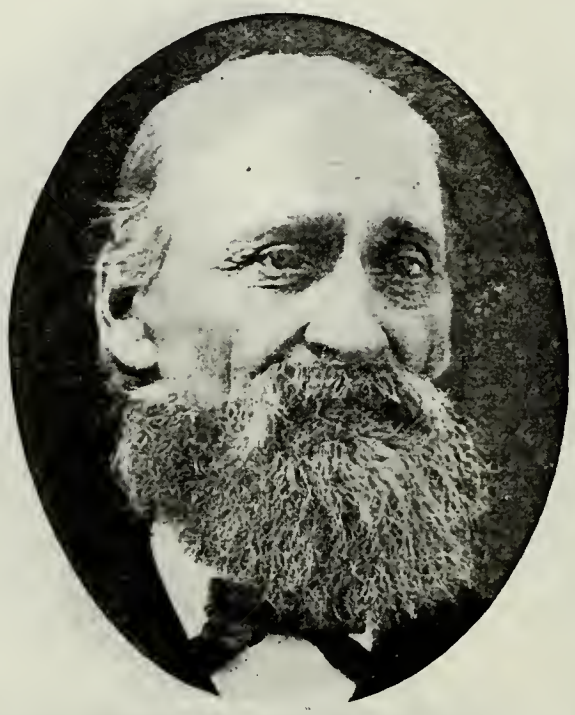

HANS CHRISTIAN HANSEN
Born May 6, 1824, Denmark. Came to Utah Sept. 30, 1853, John Forsgren Company. Seventy, 1859; Ordained Missionary to Denmark 1860.

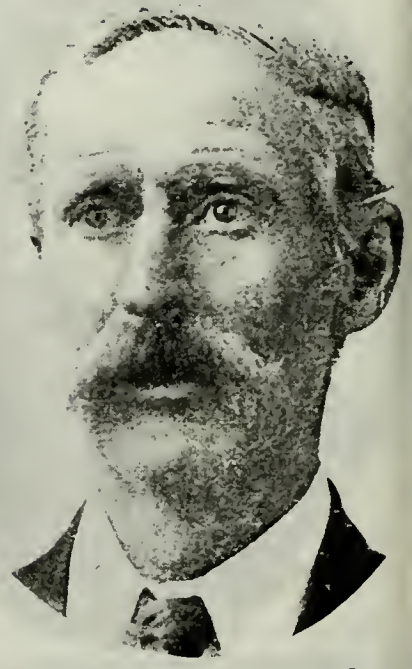

PRABEN A. HANSEN
Son of Hans Christian Hansen and A H. Jensen. Born July 12, 1850, Co hagen, Denmark. Elder.

PAUL ERNEST KOFFORD
Came to Utah 1853, John Forsgren Company.

CLARENCE LOUIS KOFFORD
Son of Willard Kofford and Christina Neilson. Born July 31, 1887, Mt. Pleasant, Utah.

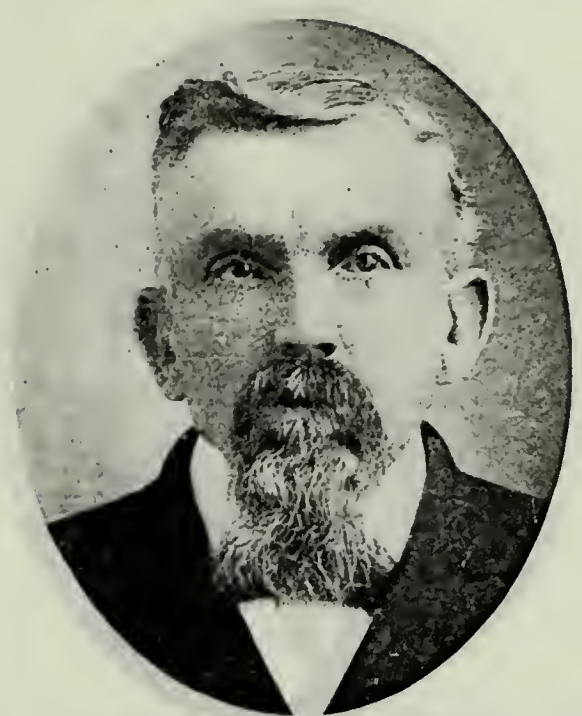

JENS CHRISTIAN NELSON
Son of Knud Chrestensen Nelson, who came to Utah Sept. 30, 1853, and Karen Magratte Jenson. Born May 8, 1841, Kjelgaarden, Aalborg Amt, Denmark. Farmer.

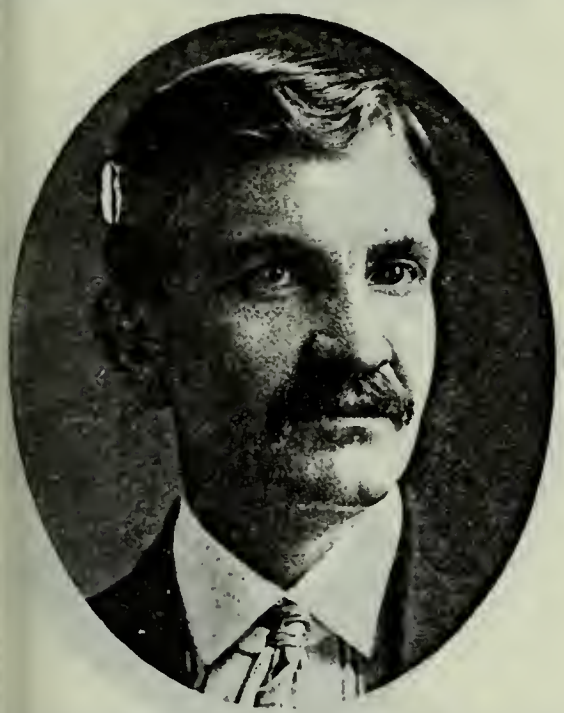

JENS KNUD NELSON
Son of Jens Christian Nelson and Eliza S. Bryson. Born Dec. 2, 1870, South Bountiful, Utah.

NELS NELSON
Son of Knud Chrestensen Nelson and Karen Magratte Jenson. Born April 19, 1842, Farmer; Stockraiser; Mechanic.

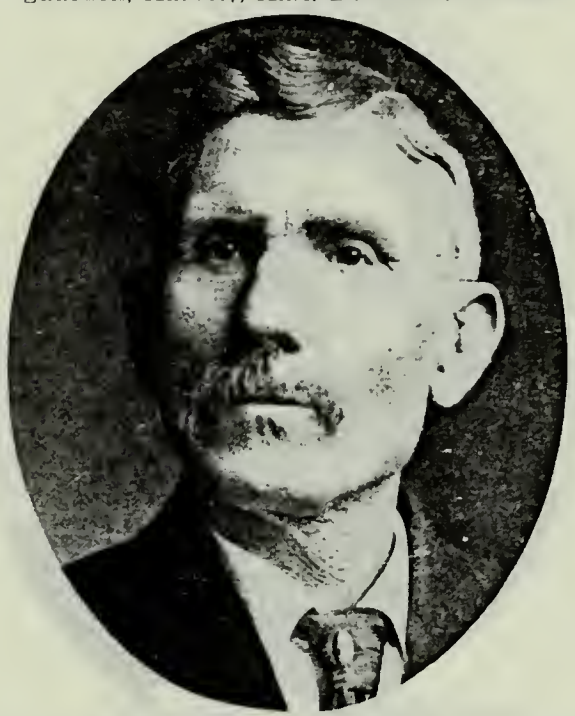

CHRISTIAN NELSON
Son of Knud Chrestensen Nelson and Karen Magratte Jenson. Born Jan. 24, 1845, Kjelgaarden, Denmark. Bishop's Counselor. Stockman, Farmer.

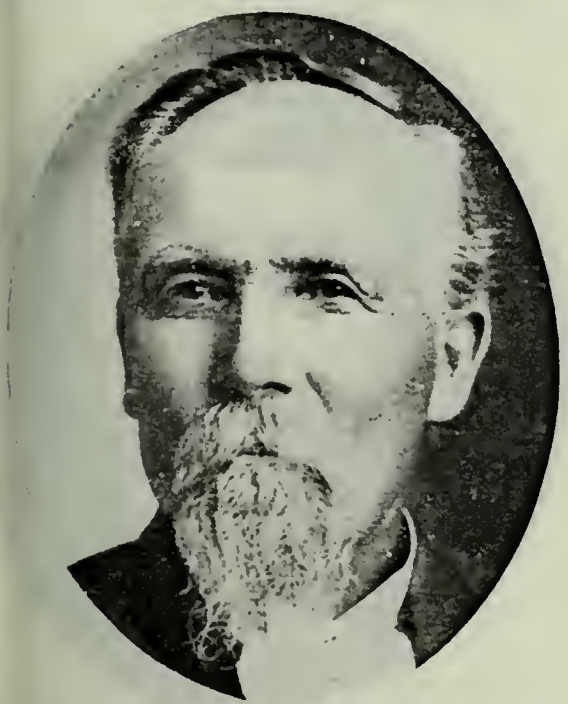

AUGUST VALENTINE
Son of Wallantine Wallantinson and Engel Margret Kofod. Born Aug. 27, 1837, Bornholm, Denmark. Came to Utah 1853, John Forsgren Company.

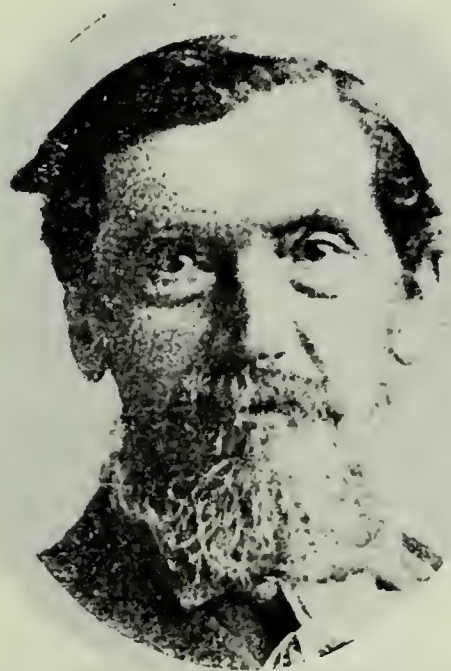

WILLIAM JOSEPH KILLPACK
Born Feb. 6, 1832, Dunton Bassett, Eng. Came to Utah September, 1853. Jacob Gates Company. Indian War Veteran.

JOHN DAVID KILLPACK
Born May 8, 1857, Salt Lake City. Bishop Ferron Ward.

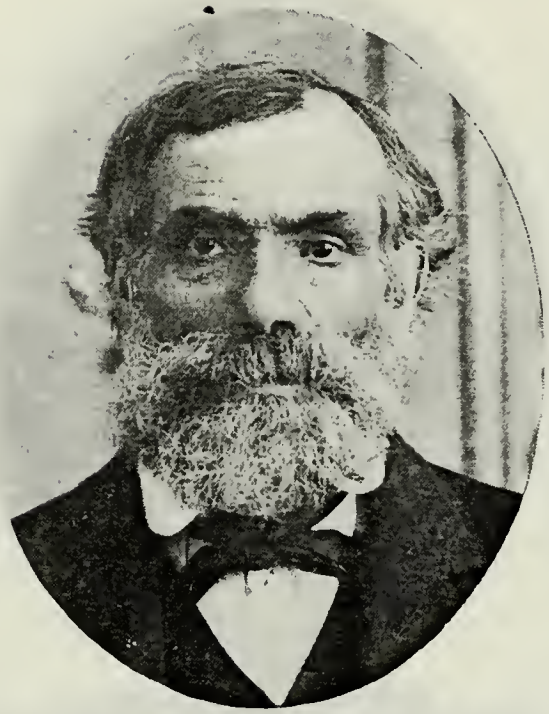

WILLIAM JOHN LLOYD
Born Aug. 9, 1823, Caermarthenshire, South Wales. Came to Utah Sept. 30, 1853, Jacob Gates Company. Seventy.

CHARLES HEBER LLOYD
Son of John Heber Lloyd and Sarah Jane Jones. Born Feb. 13, 1891, Salt Lake City. Elder.

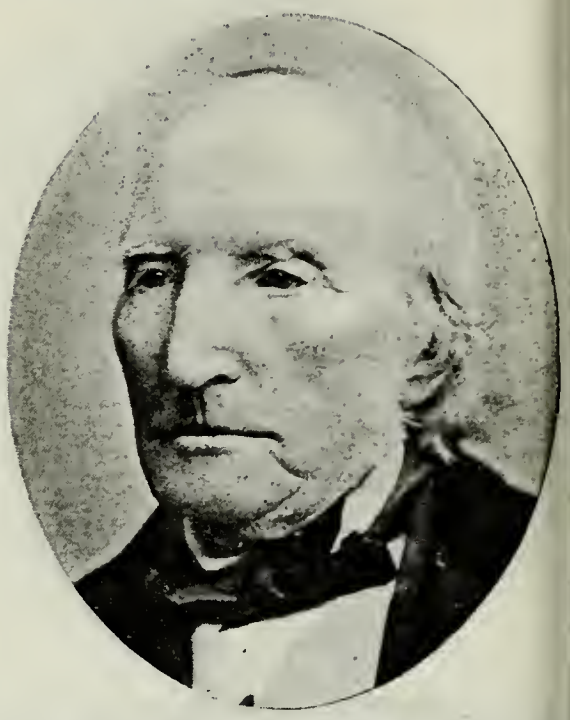

JOHN LYON
Born March 3, 1803, Kilmarnock, Scotland. Came to Utah Sept. 26, 1853, Jacob Gates Company. Supt. Endowment House until dedication of Temple.

JOHN LYON, JR.
Son of John Lyon and Janet Thompson. Born Jan. 18, 1835, Kilmarnock, Scotland. Came to Utah Sept. 26, 1853. Member 36th Quorum Seventies.

WILLIAM HENRY LYON
Son of John Lyon, Jr., and Mary E. Toone. Born July 5, 1861, Salt Lake City. Elder. Farmer.

JOHN FELL SQUIRES
Father of the wife of J. L. McCarrey Richmond, Utah. Came to Utah Sept. 3 1853, Jacob Gates Company.

EMERY BARRUS
Born April 8, 1809, Chautauqua County, N. Y. Came to Utah Oct. 9, 1853, Appleton Harmon Company. Patriarch. Farmer

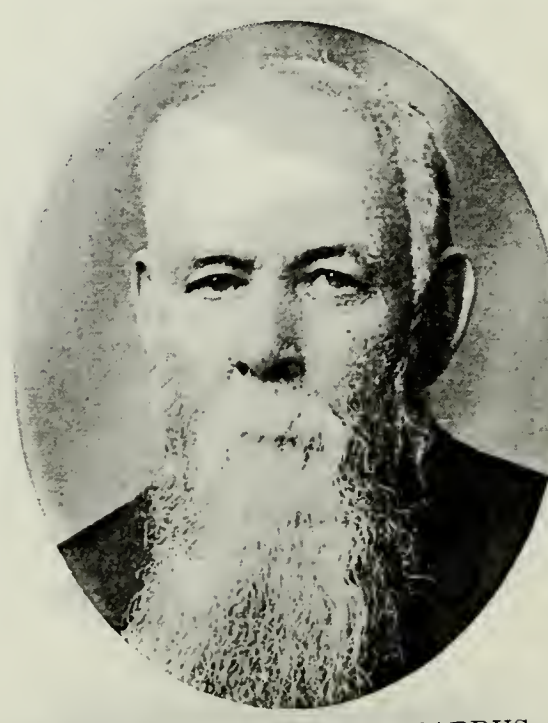

BENJAMIN FRANKLIN BARRUS
Son of Emery Barrus and Huldah Abigail Nickerson. Born May 30, 1838, Cattaraugus County, N. Y.

EMERY F. BARRUS
Son of Benjamin Franklin Barrus and vina Ann Steele. Born Sept. 30, 1865.

THOMAS DOXEY
Born March 27, 1829, Derby, Eng. Came to Utah in 1853, Appleton Harmon Company. Bishop's Counselor.

ALMA T. DOXEY
Son of Thomas Doxey and Ann Elizabeth Hunt. Born July 14, 1854, at Salt Lake City. High Councilor.

JOHN GARDNER
Born May 31, 1805, Waterlane, Gloucestershire, Eng. Came to Utah Oct. 16, 1853, Appleton Harmon Company.

JAMES GARDNER
Son of John Gardner and Mary Ann Goodship. Born Aug. 31, 1828, Chalford Hill, Gloucestershire, Eng.

ALFRED GARDNER
Son of John Gardner and Mary Ann Goodship. Born Sept. 25, 1842, Chalford Hill, Gloucestershire, Eng. Bishop's Counselor. Postmaster.

WILLIAM JAMES HUNTING
Son of James Hunting, who came to Utah in 1853, Capt. Harmon Company, and Elizabeth King. Born June 24, 1839, Earls Commons, Eng. High Priest.

JAMES LEATHAM
Born Dec. 15, 1830, Lanarkshire, Scotland. Came to Utah Oct. 5, 1853, Appleton M. Harmon Company. First Counselor in High Priests Quorum.

WILLIAM A. LEATHAM
Son of James Leatham and Margaret Irvine. Born Feb. 12, 1872, at Salt Lake City. Salt Lake County Assessor. Bookkeeper.

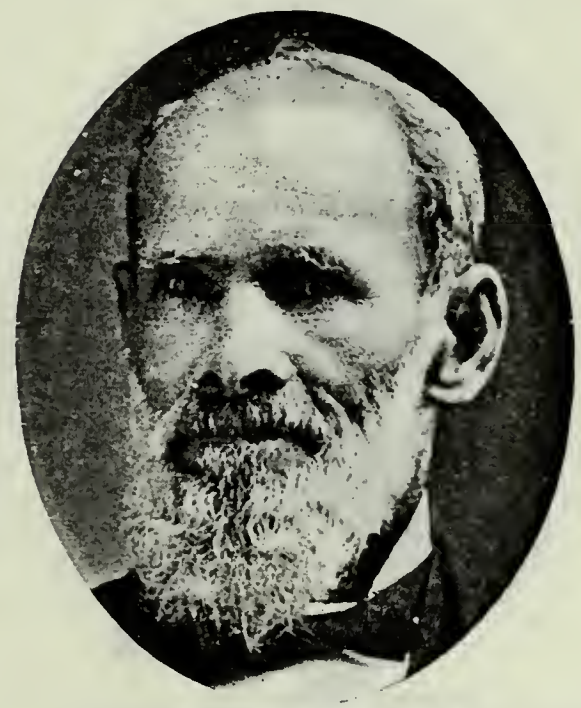

ALEXANDER LEATHAM
Rexburg, Idaho.

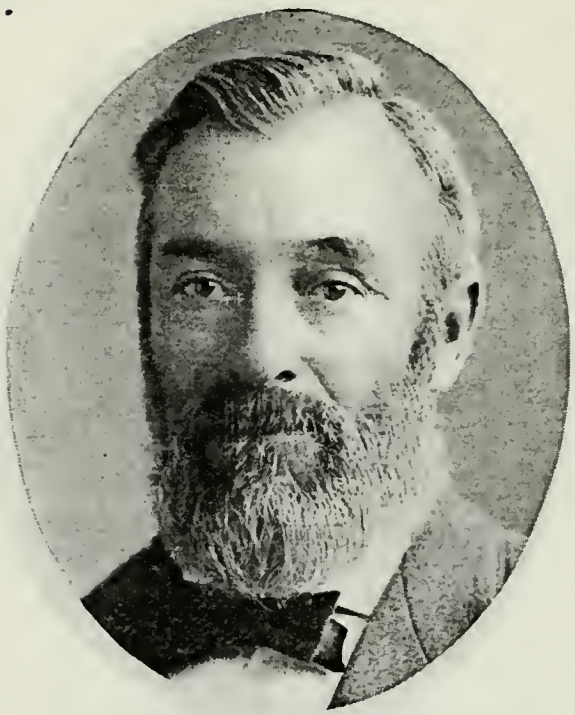

WILLIAM FREDRICK RIGBY
Born Jan. 29, 1833, Saddleworth, Eng. Came to Utah Oct. 5, 1853, Brown and Harmon Company. Representative to Idaho Legislature from Fremont County.

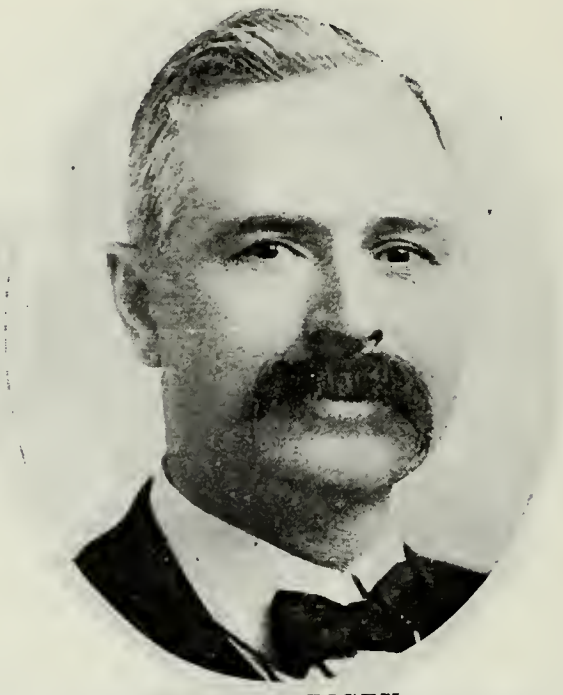

GEORGE C. RIGBY
Son of William Fredrick Rigby and Mary Clarke. Born Feb. 23, 1862, Wellsville, Utah. President of the Farmers' Banking Company at Cache Junction, Utah.

JOSEPH E. RIGBY
Hibbard, Idaho.

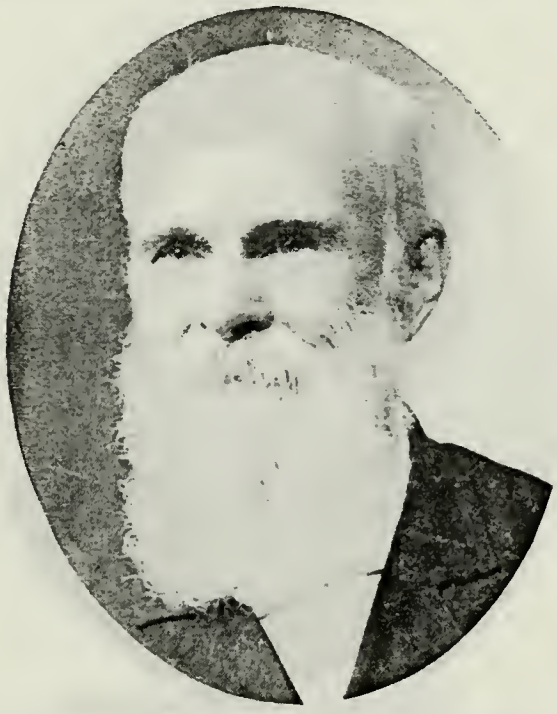

SAMUEL ROSKELLEY
Born Jan. 1, 1837, Devonport, Devonshire, Eng. Came to Utah Oct. 16, 1853, Appleton Harmon Company.

GEORGE TAYLOR
Born March 16, 1830, Woodboro, Nottinghamshire, Eng. Came to Utah Oct. 16, 1853, Appleton M. Harmon Company. Mayor of Ephraim, Utah.

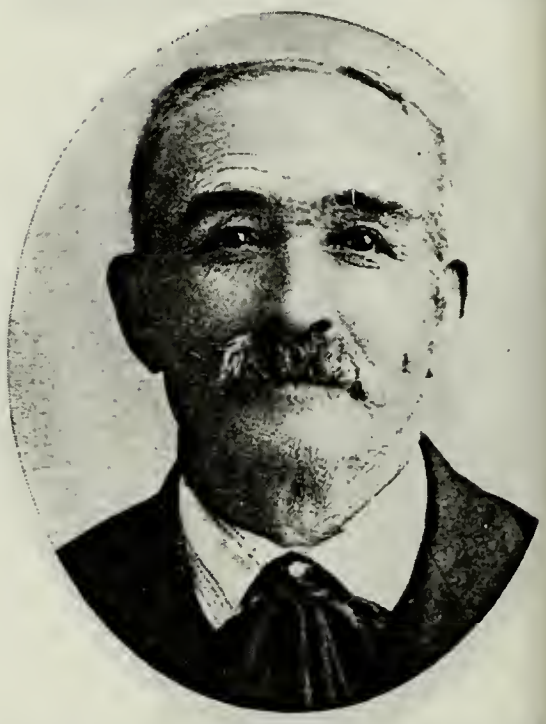

GEORGE SHIELDS
Born Aug. 15, 1828, Paisley, Scotlan Came to Utah Oct. 6, 1853, Appleton Ha mon Company. Assisted in bringing in migrants to Utah.

GEORGE W. SHIELDS
Son of George Shields and Jane Carday. Born Oct. 27, 1865, West Jordan, Utah. Farmer and Sheepraiser.

THOMAS HENRY COPE
Son of Thomas Cope and Martha Newton. Born Jan. 31, 1853, Leeds, Eng. Bishop Tropic Ward. County Commissioner.

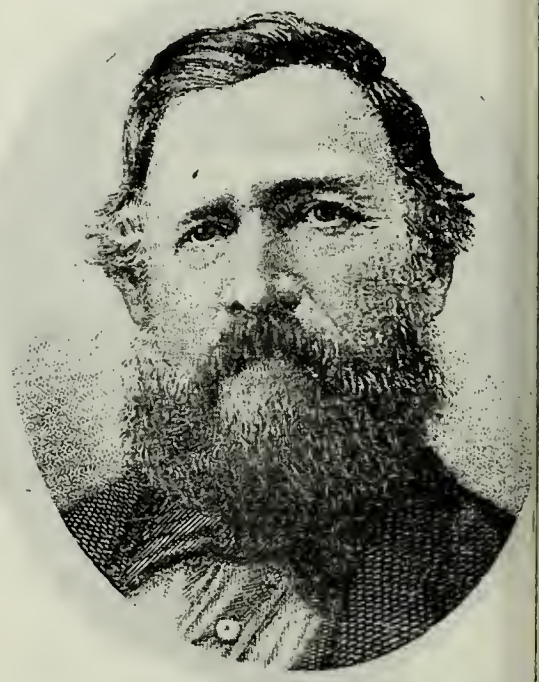

PHILIP PUGSLEY
Born Dec. 18, 1822, Parish of Witheyp Somersetshire, Eng. Came to Utah Se 30, 1853, with the Ten-pound Compa High Priest. Salt Refiner.

JOSEPH E. F. PUGSLEY
Son of Philip Pugsley and Martha Roach. Born April 15, 1852, Bristol, Eng. Desk Sergeant and Patrolman.

ISAAC JAMES CALDWELL
Born April 29, 1833. Came to Utah in 1853, Captain Clawson Company. Senior President Seventies. Assisted immigrants to Utah. Farmer; Stockraiser.

R. E. CALDWELL
Son of Isaac James Caldwell and Eliza Ann Russell. Born Sept. 27, 1875, Tooele County, Utah. Missionary; Seventy. Civil Engineer.

JOHN CHILD
Born Sept. 7, 1796, Middlesex, Eng. Came to Utah in September, 1853, Moses Clawson Company. Black Hawk Indian War Veteran. Shoemaker.

JOHN COTTAM
Born in 1798 in England. Came to Utah about 1856.

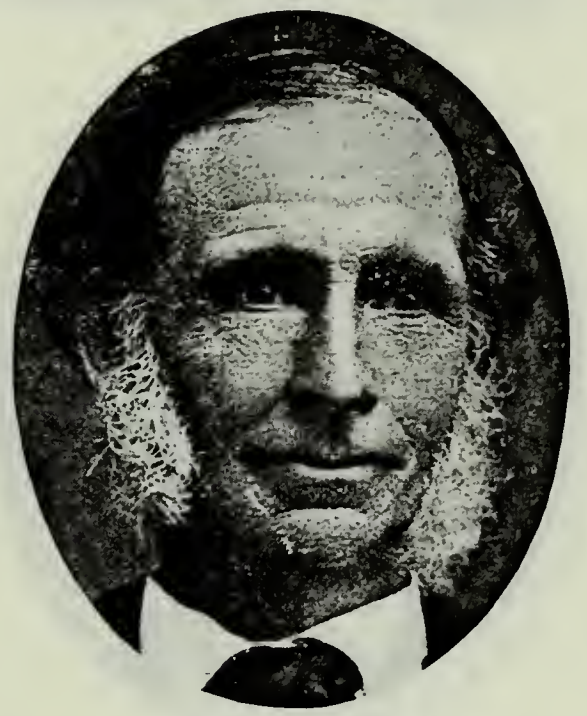

THOMAS COTTAM
Son of John and Catherine Cottam. Born Oct. 21, 1820, in England. Came to Utah in September, 1853. Turner and Chairmaker.

GEORGE THOMAS COTTAM
Son of Thomas Cottam and Caroline Smith. Born Oct. 29, 1853, at Salt Lake City. High Priest. City Councilman; Farmer.

BENJAMIN HAMPTON
Born Feb. 11, 1827, Philadelphia, Pa. Came to Utah October, 1853, Moses Clawson Company. Miner and Smelting Man. Resides at Salt Lake City. Capitalist.

GRANT HAMPTON
Son of Benjamin Hampton and Adelaide E. Grant. Born Sept. 8, 1867, at Salt Lake City. Secy. and Treas. Consolidated W. & M. Co.

DAVID HENRY LEONARD
Born March 7, 1841, in Upper Canada. Came to Utah Sept. 17, 1853, Moses Clawson Company. Black Hawk Indian War Veteran.

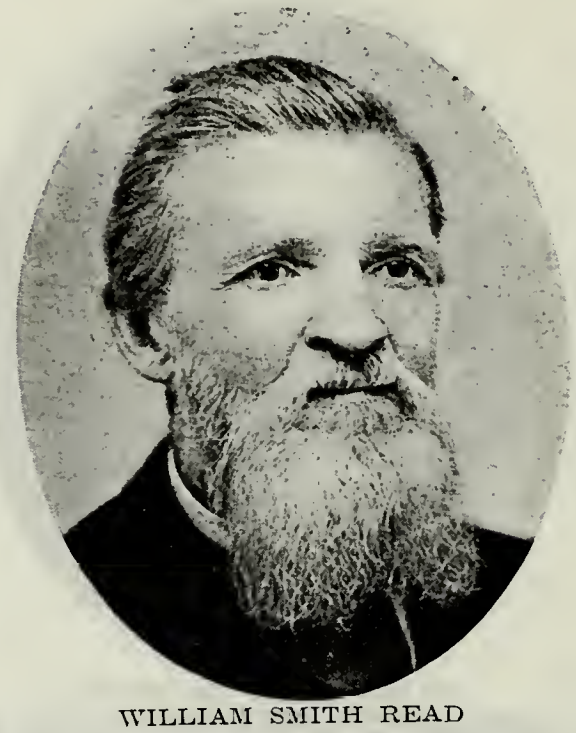

WILLIAM SMITH READ
Born Dec. 1, 1816, North Crawley, Buckingham, Eng. Came to Utah Oct. 16, 1853, Moses Clawson Company. President Read Bros. Harness Company.

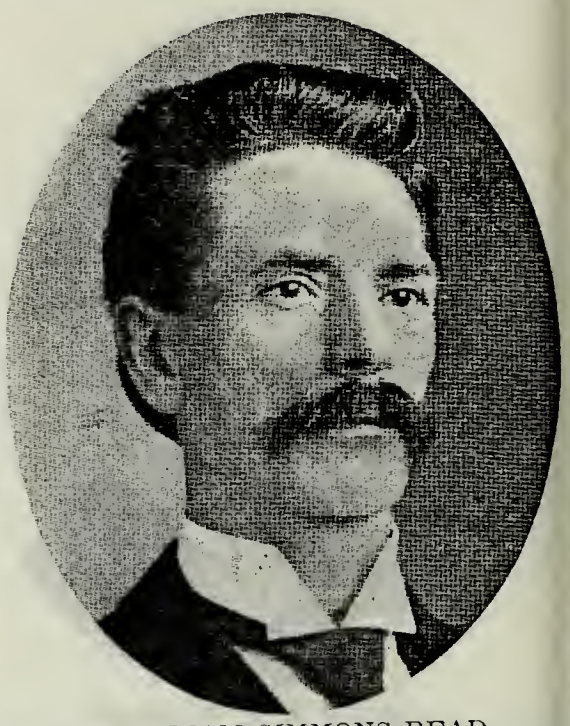

WILLIAM SIMMONS READ
Son of William Smith Read and Elizabeth Simmons. Born June 26, 1855, Ogden, Utah. Member of Read Bros. Harness Company.

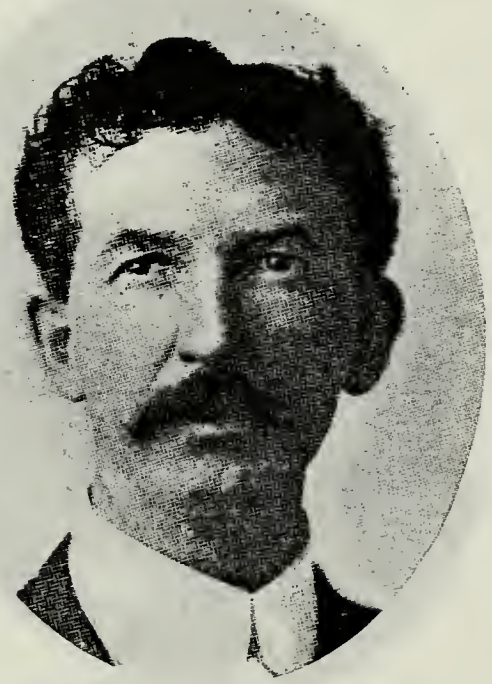

JOSIAH GEORGE READ
Son of William Smith Read and Elizabeth Simmons. Born Jan. 2, 1859, Slaterville, Utah. Member of Read Bros. Harness Company of Ogden.

OSCAR ISAAC READ
Son of William Smith Read and Elizabeth Simmons. Born Feb. 19, 1867, Ogden, Utah. Member of Read Bros. Harness Company.

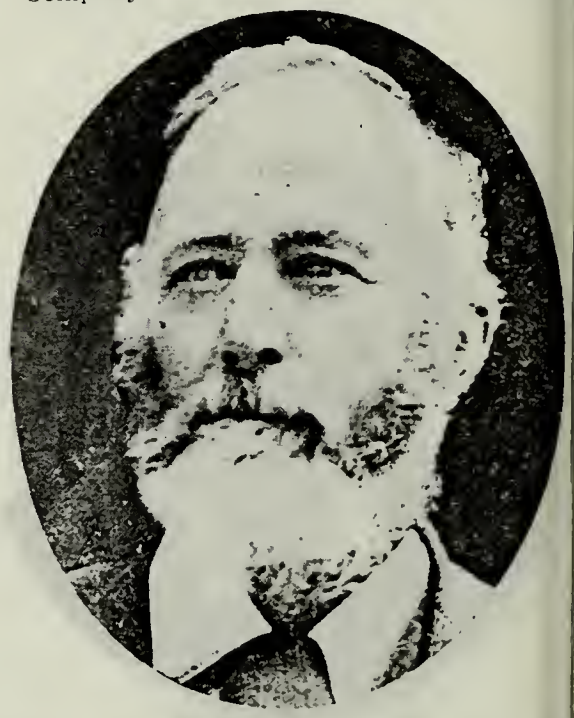

JOHN CHAMBERS WHITE
Born June 1, 1832, Birmingham, Warwickshire, Eng. Came to Utah Sept. 20 1853. Hyrum B. Clawson Oxteam Company. High Priest. Farmer.

OSCAR THOMAS WHITE
Son of John C. White and Mary Ann Ingram. Born April 2, 1870, Levan, Utah. Seventy; Ward Teacher. Farmer.

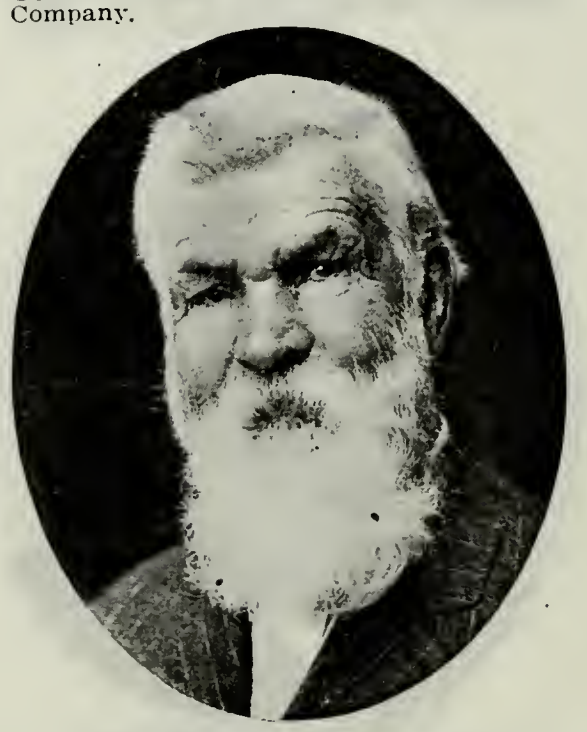

S. F. ADAMS
Born May 16, 1834, Raunds, Northamptonshire, Eng. Came to Utah in October, 1853, Joseph A. Young Company. Echo Canyon Campaigner. Commissioner Bingham County, Idaho.

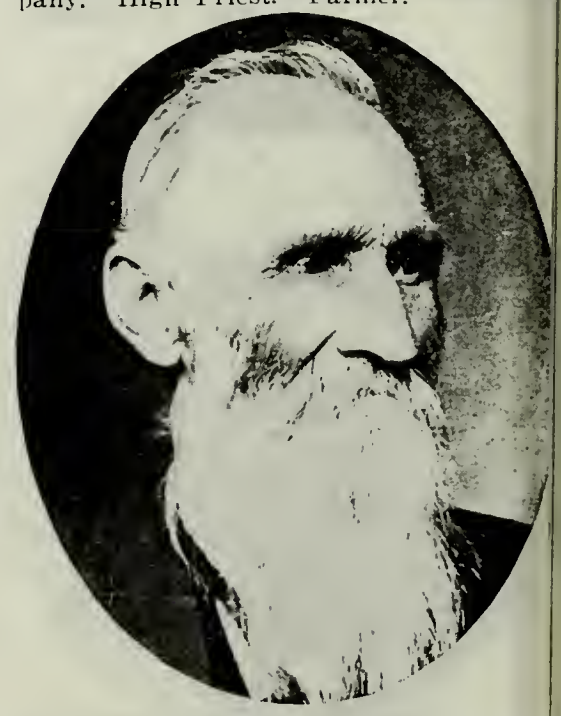

JAMES CUSHING
Born Nov. 2, 1830, Wyndham, Norfo Eng. Came to Utah Oct. 10, 1853, Jo W. Young Company. Merchant.

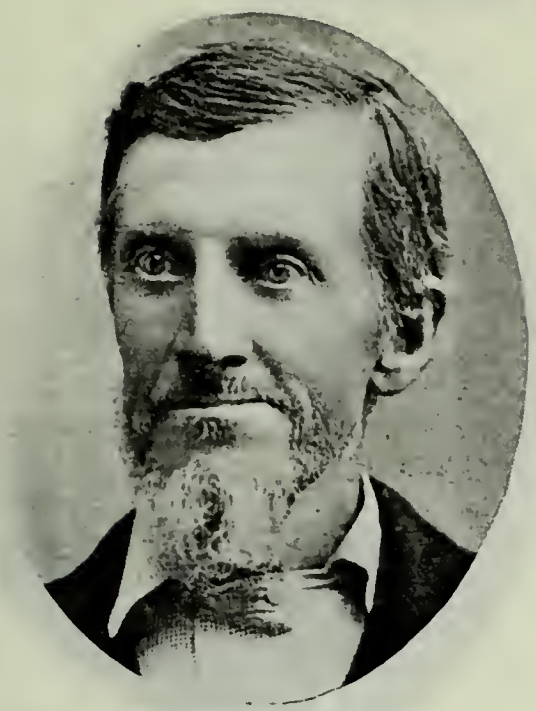

JAMES RADFORD MILLARD
Born March 22, 1827, Bidisham, Somersetshire, Eng. Came to Utah in October, 1853, John W. Young Company.

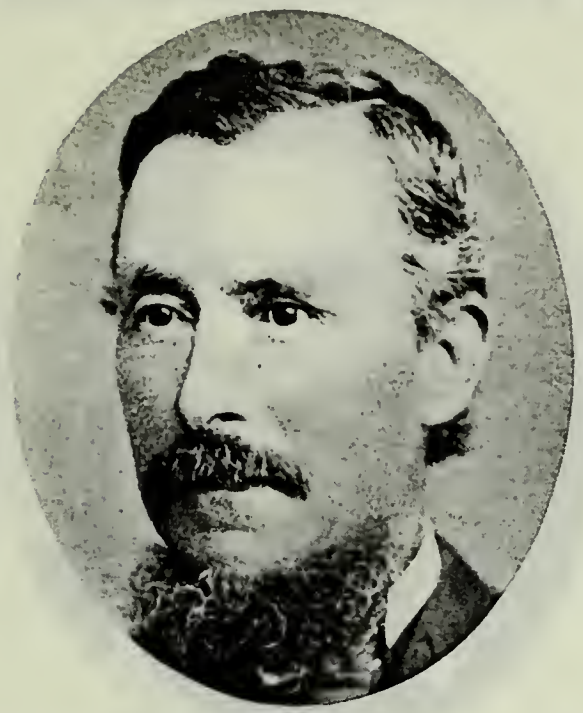

JOHN E. OWENS
Born March 16, 1833, Merthyr Tydfil, South Wales. Came to Utah Oct. 10, 1853, John W. Young Company. Elder. Farmer.

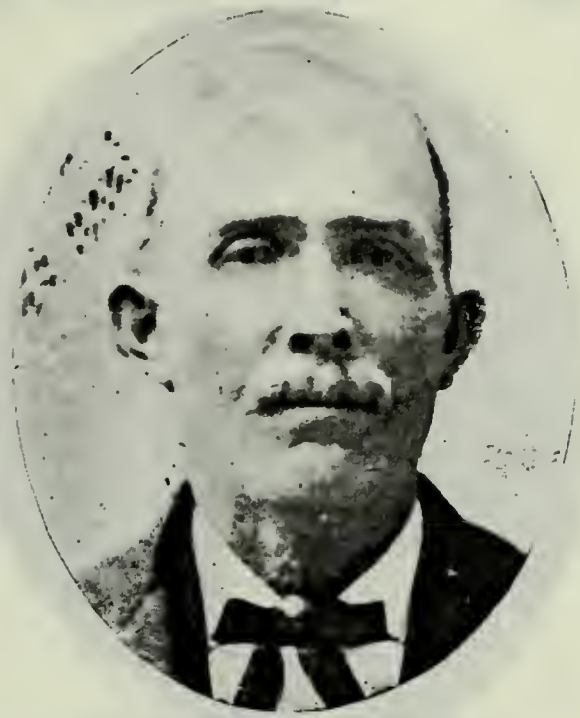

THOMAS W. THOMAS
Born Feb. 8, 1833, Winvow Parish, South Wales. Came to Utah Oct. 10, 1853, Joseph W. Young Company.

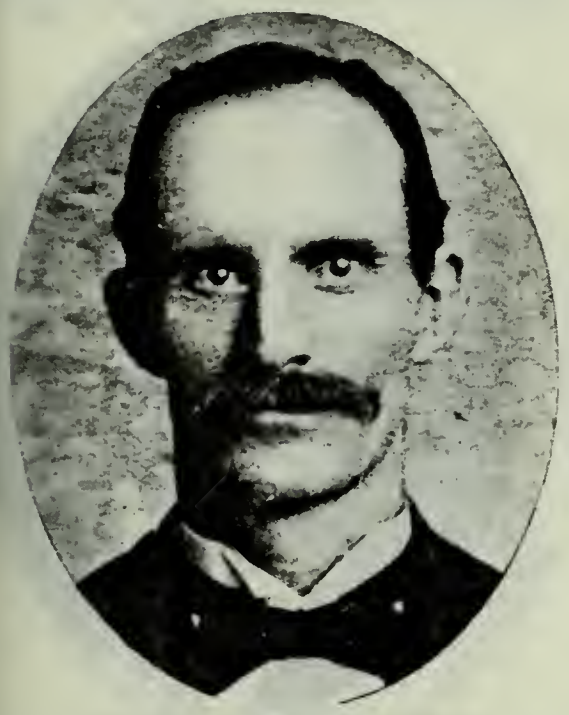

THOMAS MORONI THOMAS
Son of Thomas W. Thomas and Ruth Morgan. Born March 8, 1857, Brigham City, Utah. Pioneer Merchant of Malad, Idaho.

SETH THOMAS
Son of Thomas Moroni Thomas and Rachel Rees. Born Aug. 26, 1886, Malad City, Idaho. Manager T. M. Thomas Sons at Malad.

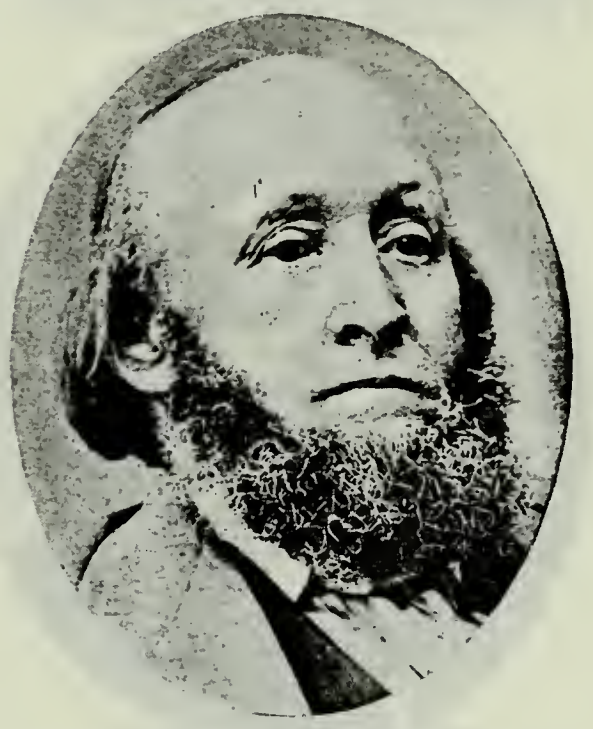

EVAN AUSTIN WILLIAMS
Born Oct. 29, 1822, Llantrysant, Wales. Came to Utah in September, 1853, Joseph A. Young Company. Priest; Tithing Clerk. Blacksmith.

NOAH M. WILLIAMS
Son of Evan Austin Williams and Mary Ann Tomkins. Born Sept. 19, 1851, Britnferry, Wales. Resides at Nounan, Bear Lake Co., Idaho.

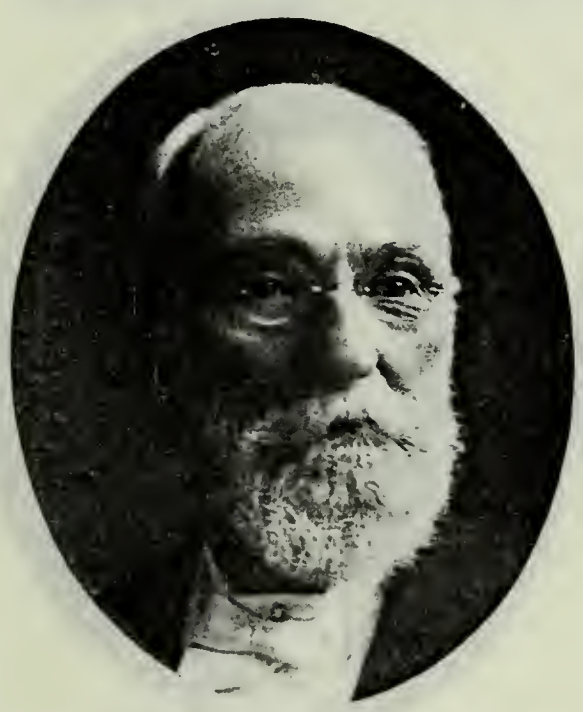

JOHN REX WINDER
Born Dec. 11, 1821, Beddington, Kent, Eng. Came to Utah Oct. 10, 1853, Joseph W. Young Company. First Counselor to President of Church. J. C. of L. D. S.

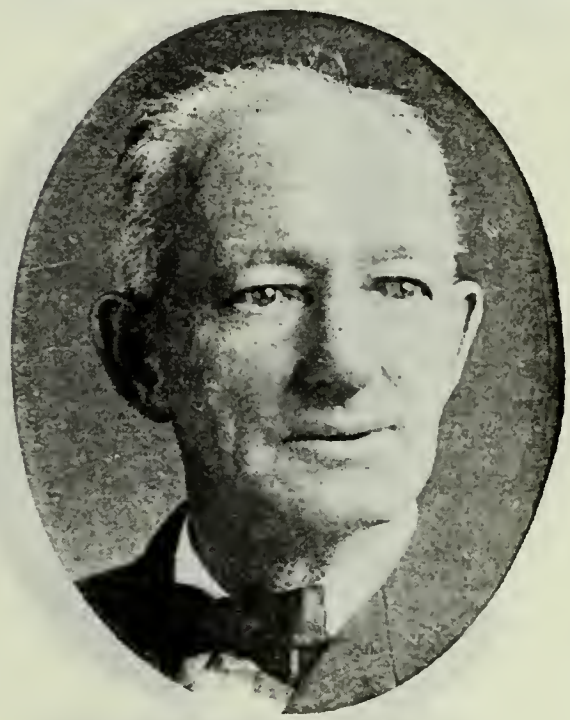

JOHN REX WINDER, JR.
Son of John Rex Winder and Ellen Walters. Born Sept. 19, 1848, Liverpool, Eng. Came to Utah Oct. 10, 1853, J. W. Young Company.

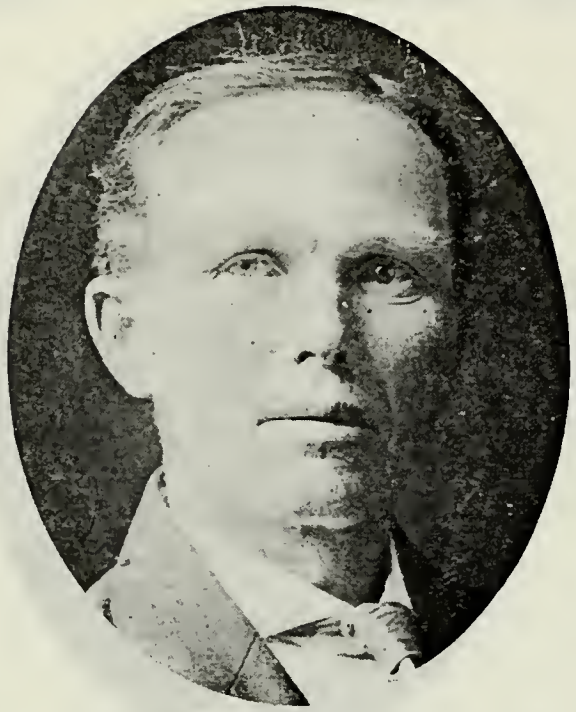

EDWIN JOSEPH WINDER
Son of John Rex Winder and Elizabeth Parker. Born June 8, 1867, Mill Creek, Utah. Seventy; Missionary to Great Britain; Stake Sunday School Supt.

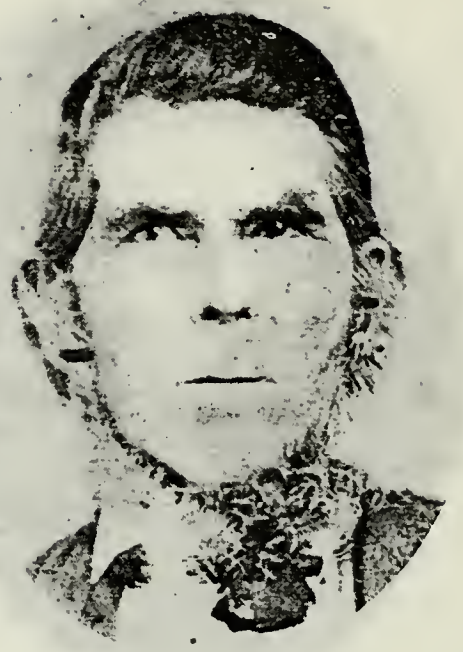

WILLIAM HUGGINS
Born June 2, 1811, in New Jersey. Came to Utah Oct. 10, 1853, Anthony Ivans Company. High Priest.

JACOB WENTLIN McCURDY
Born March 11, 1818, Ocean County N. J. Came to Utah Aug. 10, 1853, Anthony and Israel Ivans Company. Indian War Veteran.

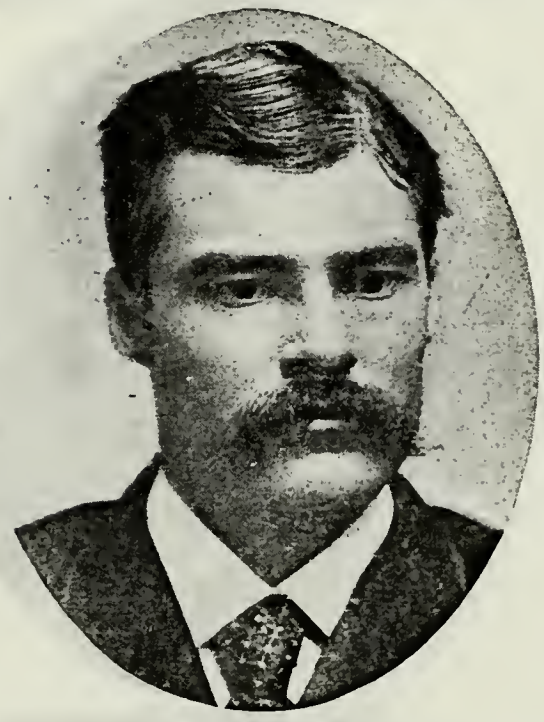

JACOB E. McCURDY
Born Oct. 9, 1856, at Salt Lake City.

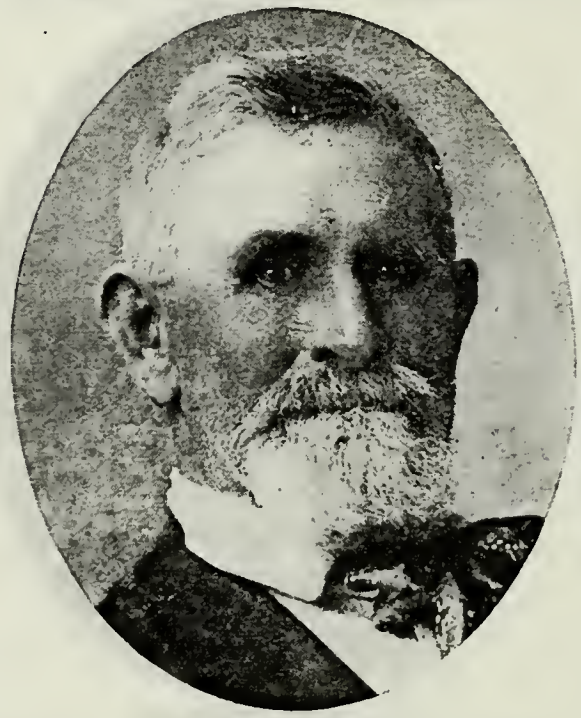

SAMUEL ALLEN
Born May 29, 1829, Radcliffe, Eng. Came to Utah Oct. 14, 1853, Cyrus H. Wheelock Company. Farmer.

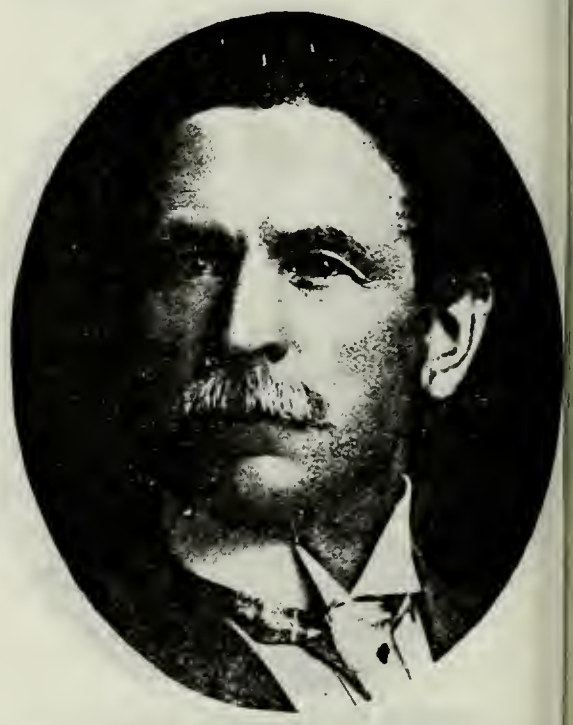

SAMUEL H. ALLEN
Son of Samuel Allen and Harriet Moore Born Aug. 15, 1862, Mount Pleasant Utah. Missionary to England. Physician

JAMES THOMAS BELLISTON
Born Feb. 18, 1819, London, Eng. Came to Utah Oct. 6, 1853, Cyrus H. Wheelock Company. High Priest.

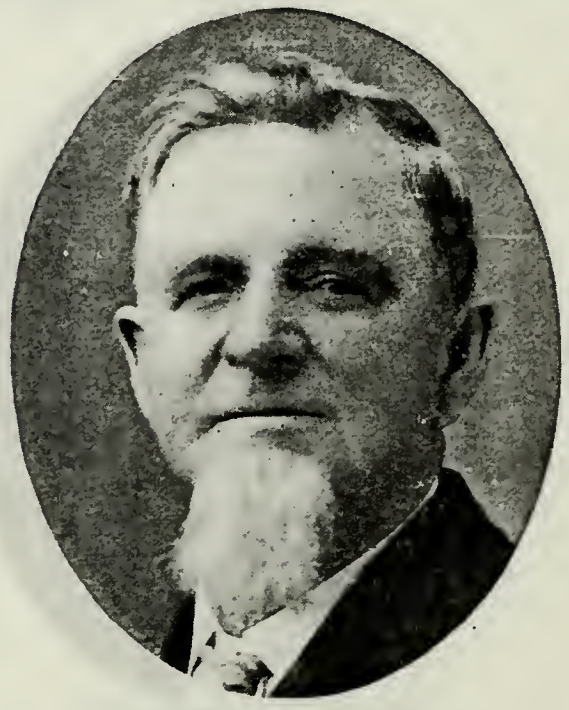

THOMAS BELLISTON
Son of James Thomas Belliston and Louisa Miller. Born Dec. 1, 1845, Birmingham, Eng. High Councilor. County Commissioner.

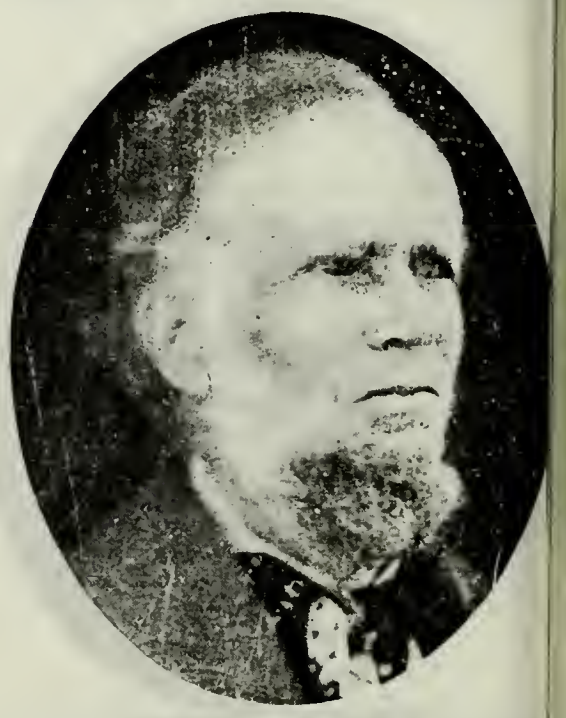

WILLIAM BOWTHORPE
Born Sept. 30, 1806, Bruff, Eng. Can to Utah Oct. 13, 1853, Levi Kendall ar Cyrus Wheelock Company. High Prie

WILLIAM BOWTHORPE
Son of William Bowthorpe and Mary Ann Tuttle. Born June 8, 1851, Norwich, Eng. Came to Utah with parents. A President of Seventies.

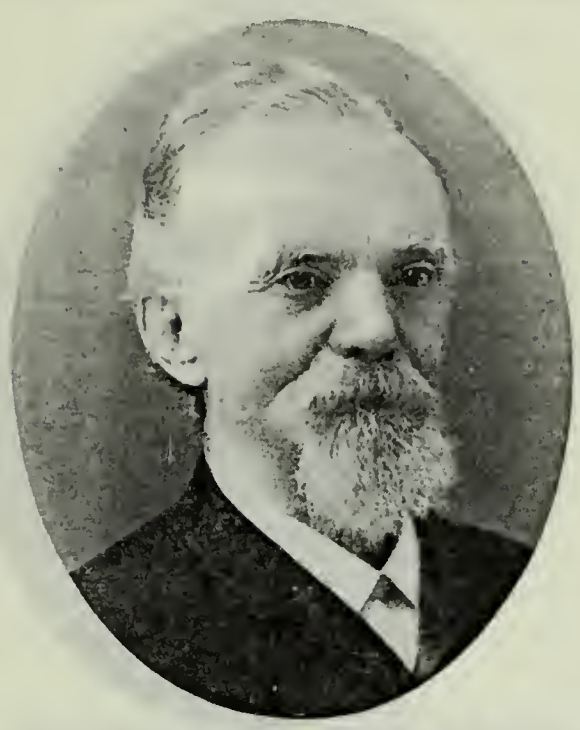

JOHN GARRATT CHAMBERS
Born June 13, 1818, Alnwick, Northumberlandshire, Eng. Came to Utah Oct. 7, 1853, Cyrus Wheelock Company. High Priest. Printer.

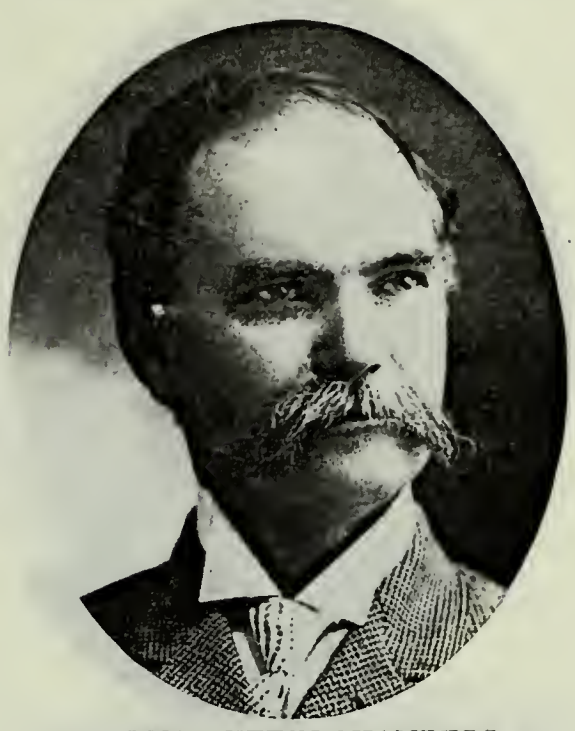

ALMA DUFFIN CHAMBERS
Son of John Garratt Chambers and Maria Duffin. Born Feb. 16, 1858, at Salt Lake City. Member Central Board Y. M. M. I. A., Weber Co. County Treasurer.

BENJAMIN THOMAS CLARK
Born Feb. 20, 1799, Cambridge, Eng. Came to Utah Oct. 6, 1853, Cyrus H. Wheelock Company. Resided in Sugar House Ward, Salt Lake City.

JOHN FIRTH
Born Feb. 6, 1823, Wakefield, Yorkshire, Eng. Came to Utah Oct. 14, 1853, Cyrus H. Wheelock Company.

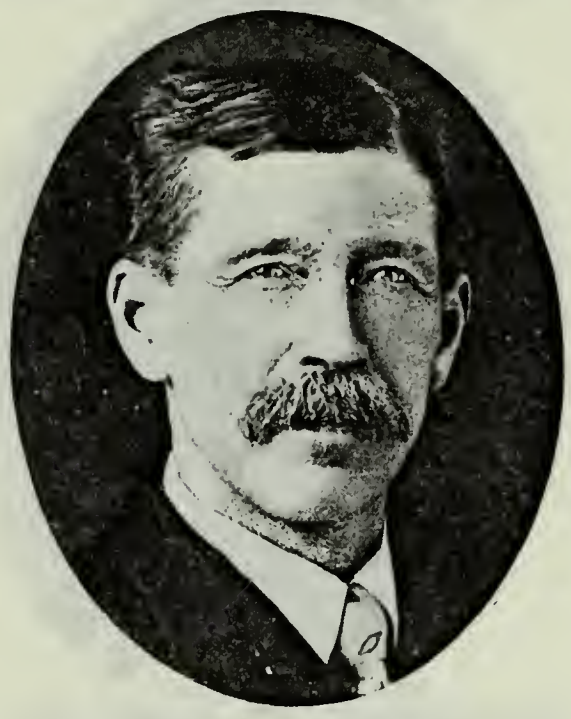

WILLIAM HENRY FIRTH
Son of John Firth and Jane Kendell. Born April 2, 1847, Leeds, Yorkshire, Eng.

JAMES ELLISON
Born June 18, 1807, Lancashire, Eng. Came to Utah Oct. 14, 1853, Cyrus H. Wheelock Company.

JOHN W. HASLAM
Son of John R. Haslam, who came to Utah in October, 1853, and Marguerite Howarth. Born April 7, 1860, at Salt

ERNEST HASLAM
Son of John R. Haslam, who came to Utah in October, 1853, Cyrus H. Wheelock Company, and Annie Catherine Brabandt.

HEBER C. HASLAM
Son of John R. Haslam and Annie Catherine Brabandt. Born Jan. 18, 1874, at Salt Lake City. Gardener. Resides at 28th Ward, Salt Lake City.

EUGENE A. HENRIOD
Born March 9, 1833, Havre de Grace, France. Came to Utah Oct. 6, 1853, Cyrus H. Wheelock Company. Member Nauvoo Legion.

JOHN LEES
Born in 1801, Lancashire, Eng. Came to Utah in October, 1853, Capt. Wheelock Company. Elder; Block Teacher. Laborer.

JOHN LEES, JR.
Son of John Lees and Elizabeth Buckley. Born March 9, 1833, Lancashire, Eng. Came to Utah in 1853, with parents. Seventy. Butcher.

JOSIAH N. LEES
Son of John Lees, Jr., and Martha Needham. Born Sept. 23, 1865. Elder; Sunday School and Block Teacher. Butcher.

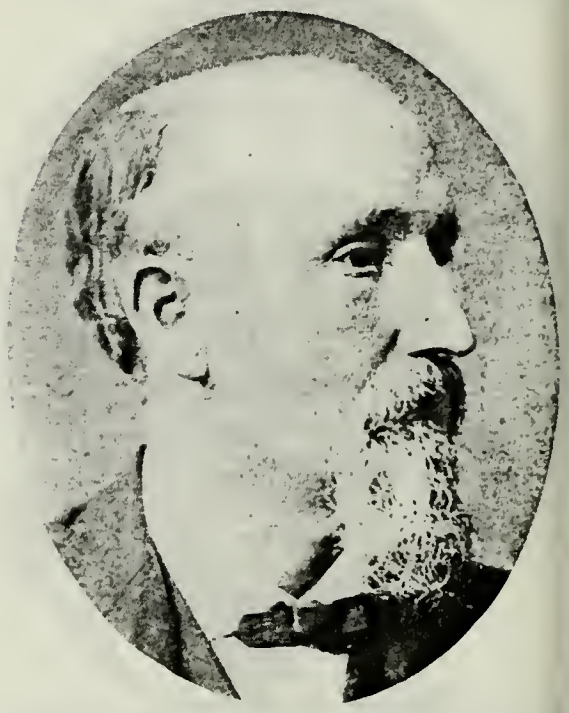

JOSIAH LEES
Son of John Lees, Sr., and Elizabeth Buckley. Born in 1840, Lancashire, Eng. Came to Utah in 1862. Elder. Deputy Sheriff of Salt Lake. Freighter.

JOSIAH LEES, JR.
Son of Josiah Lees and Mary Boydon. Born Oct. 6, 1867, at Salt Lake City. Member 109th Quorum Seventies. Car

JAMES LOFTHOUSE
Born November, 1833, Downham, Lancastershire, Eng. Came to Utah Oct. 6, 1853, H. C. Wheelock Company.

JAMES R. LOFTHOUSE
Son of James Lofthouse and Charlotte E Woodhead. Born Feb. 22, 1860.

JOHN DRYSDALE
Born Oct. 10, 1839. Came to Utah in 1853, Capt. Dailey Company. Indian Fighter. Charcoal Burner.

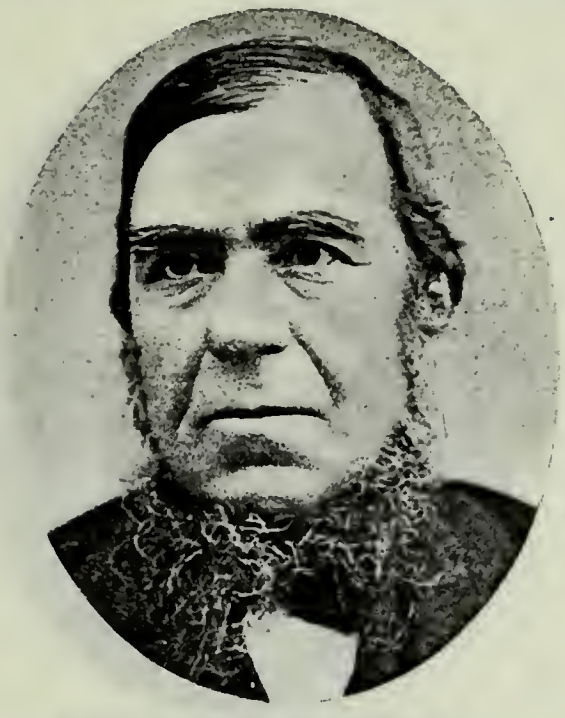

JOHN LOWE
Born April 24, 1818, Wigan, Lancashire, Eng. Came to Utah in October, 1853, Cyrus H. Wheelock Company. Blacksmith.

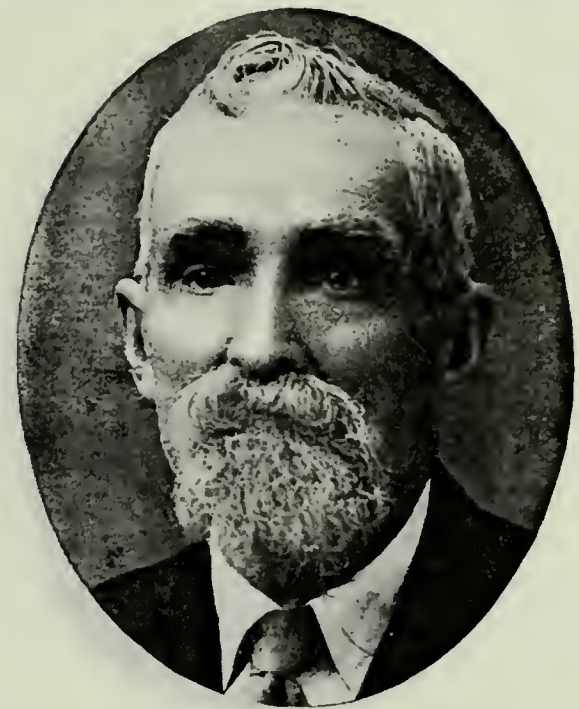

SAMSON WILLIAM NATE
Son of Samson Nate, who came to Utah in October, 1853, Captain Kendall Company. Born Oct. 24, 1854, Fort Herriman, Utah.

JAMES QUAYLE
Born July 16, 1831, Kirkmichael, Isle of Man. Came to Utah Oct. 14, 1853, Cyrus H. Wheelock Company. Vice-President Logan Temple. Mayor.

PHILIP QUAYLE
Son of James Quayle and Elizabeth Gillions. Born June 29, 1861, Logan, Utah. Bishop of Treasureton Ward, Idaho; Member High Council. Farmer.

ELIJAH SEAMONS
Born Feb. 14, 1836, Chediston, Suffolk, Eng. Came to Utah Oct. 14, 1853, Cyrus H. Wheelock Company. Elder; High Priest. Indian War Veteran.

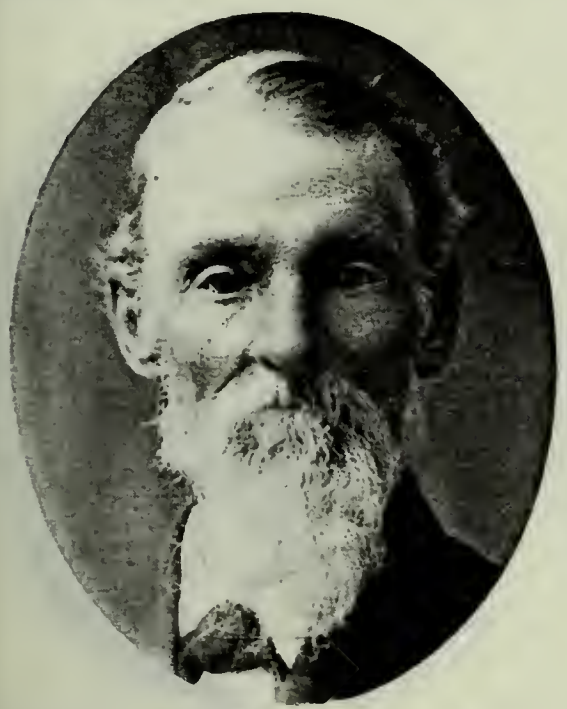

ALFRED SPARKS
Born March 7, 1835, Hollow, Worcestershire, Eng. Came to Utah in 1853, Cyrus Wheelock Company. Elder and Ward Teacher. Veteran Echo Canyon War.

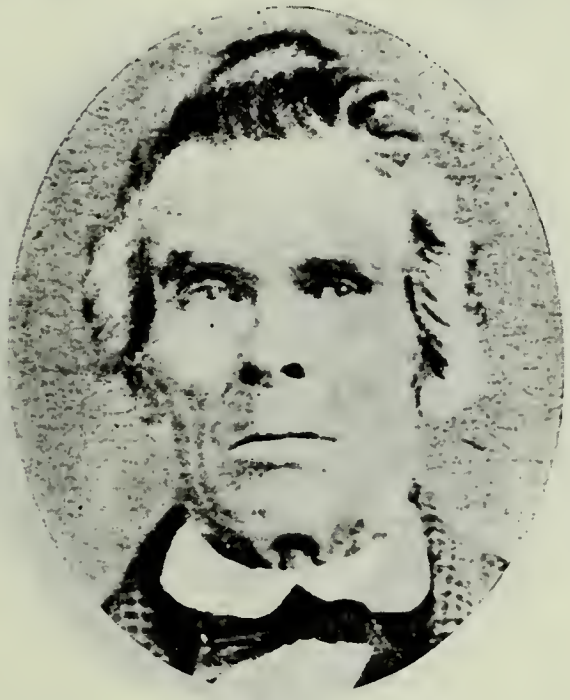

JOSEPH TAYLOR
Born April 24, 1800. Came to Utah in October, 1853, Capt. Wheelock Company. Seventy. Weaver and Gardener. Resided at Salt Lake City.

SA[illegible] [illegible]YLOR
Son of [illegible] Taylor and Harriet Barnes. Bo[illegible] Oct. 16, 1841, Lancastershire, Eng. Elder; Block Teacher. Assisted in immigration to Utah.

JOHN WOOD
Born in 1819. Came to Utah in 1853, C. H. Wheelock Company. Farmer.

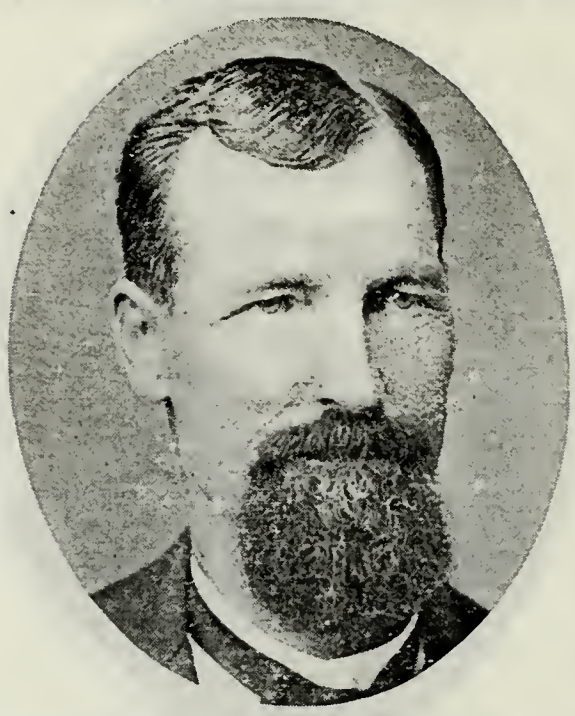

JEFFERSON ADAMS HUFF
Son of Thomas Huff, who came to Utah in September, 1853, and Betsy Adams. Born May 12, 1842, Chambers County, Ala. Bishop's Counselor. Farmer.

JOHN HENRY RICH
Born Sept. 1, 1831, Trowbridge, Wiltshire, Eng. Came to Utah Sept. 29, 1853, Moses Dailey Company. High Priest; High Councilor.

FRANKLIN JOHN RICH
Son of John Henry Rich and Lydia Pond. Born Aug. 24, 1853, in Nebraska.

JAMES RICHARD RICH
Son of Franklin John Rich and Sarah Ann Rawle. Born Nov. 9, 1876, Morgan County, Utah. Superintendent of Sunday School.

CHRISTOPHER STOKES
Born Dec. 19, 1830, Trowbridge, England. Came to Utah in 1853, with John Dailey's Co. High Priest; Elder; Block Teacher.

EDWARD STRATTON
Born March 10, 1831, Freshford, Somersetshire, Eng. Came to Utah Sept. 29, 1853, Moses Dailey's Company. Seventy.

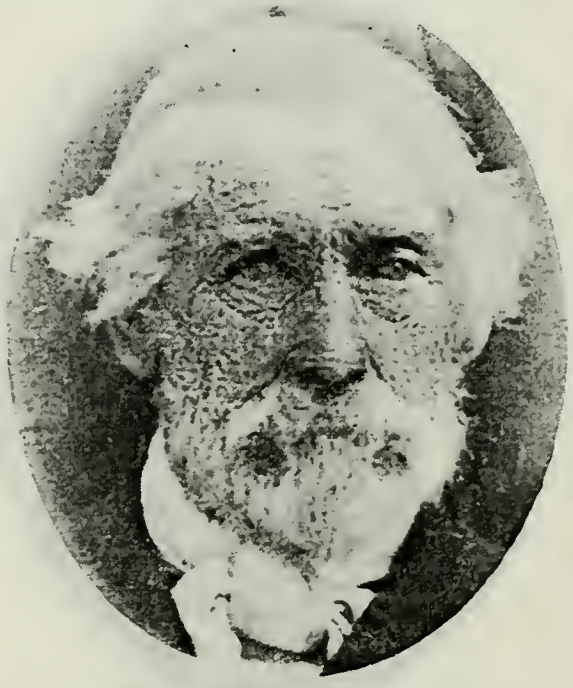

LUKE COOK
Came to Utah in 1853, Vincent Shurtliff Oxteam Company. Seventy; Choir Leader. Butcher.

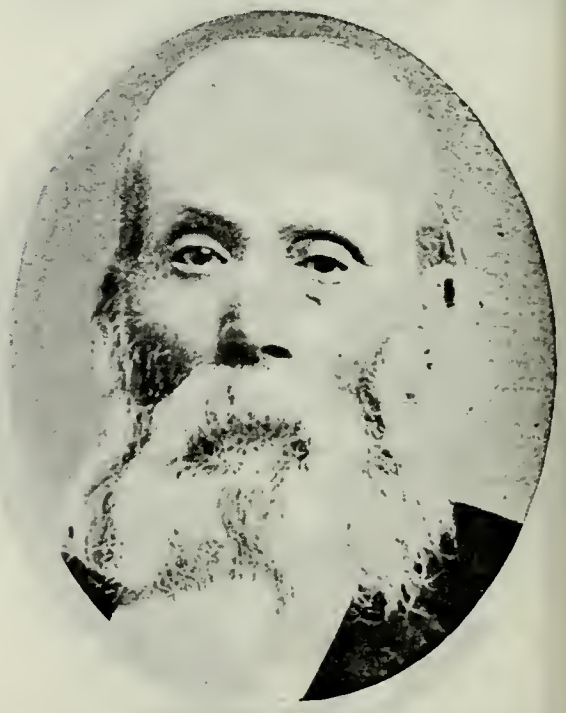

WILLIAM FINCH
Born May 19, 1819, Witlame, Eng. Came to Utah in 1853, Vincent Shurtliff Company. President Bend Ward, Goshen, Utah.

WILLIAM FINCH, JR.
Son of William Finch and Eliza Fowler. Born Feb. 2, 1866, Goshen, Utah. Bishop's Counselor.

JOSHUA HARRIS
Born June 23, 1848, Glamorganshire, South Wales. Came to Utah in 1853, Captain Shurtliff Company.

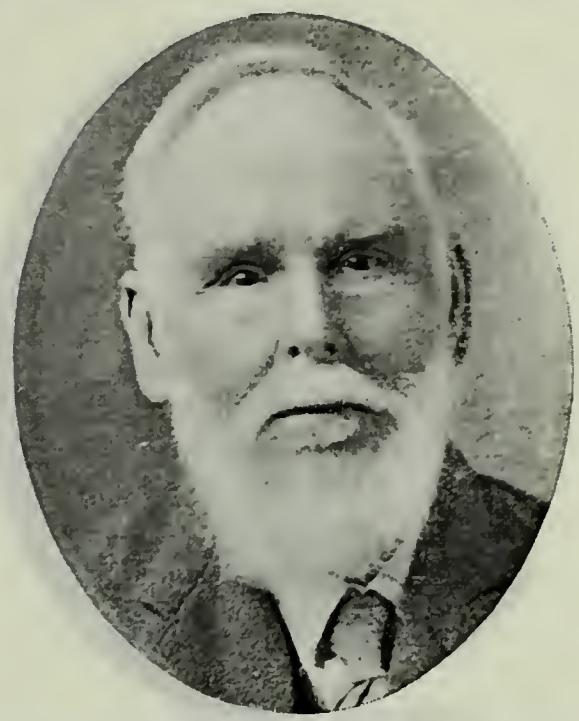

JAMES INGRAM
Born June 17, 1833, Bicester, Oxfordshire, England. Came to Utah Sept. 28, 1853. Vincent Shurtliff Company.

JAMES OLIVER INGRAM
Son of James Ingram and Charlotte Holland. Born June 17, 1873, Brigham City, Utah. Seventy.

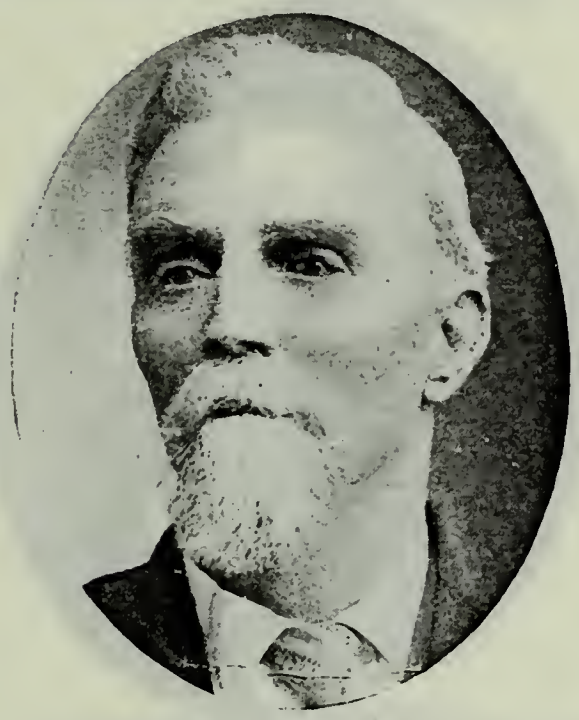

GEORGE WILLIAM NIXON
Son of George Nixon and Frances Hart. Born Sept. 26, 1847, St. Louis, Mo. Sheriff for four years.

GEORGE WILLIAM NIXON, JR.
Son of George William Nixon and Elizabeth H. Johnson. Born Feb. 15, 1873, Holden, Utah.

ALFRED ALDER
Born May 3, 1824, Wiltshire, Eng. Came to Utah Sept. 23, 1853. Blacksmith. High Councilor.

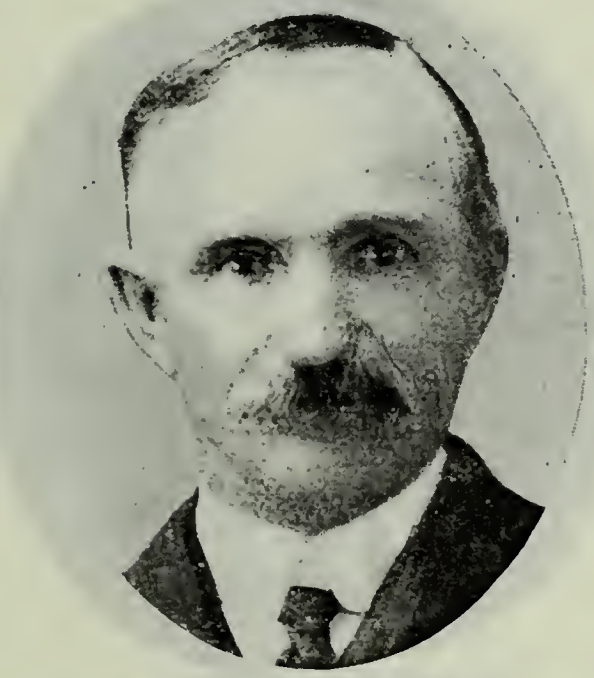

ALFRED W. ALDER
Son of Alfred Alder and Susan Field. Born March 13, 1851, St. Louis, Mo. Blacksmith; Farmer.

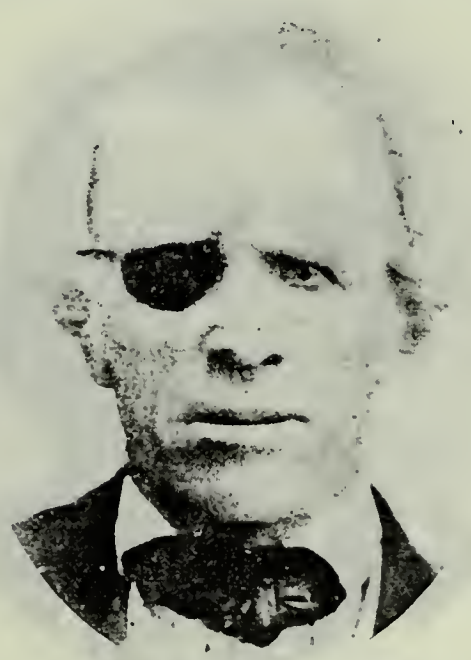

WILLIAM ATKINSON
Born Sept. 22, 1812, Sackville, St. John, New Brunswick, Canada. Came to Utah Sept. 11, 1853, Jesse W. Crosby Company. Bishop's Counselor.

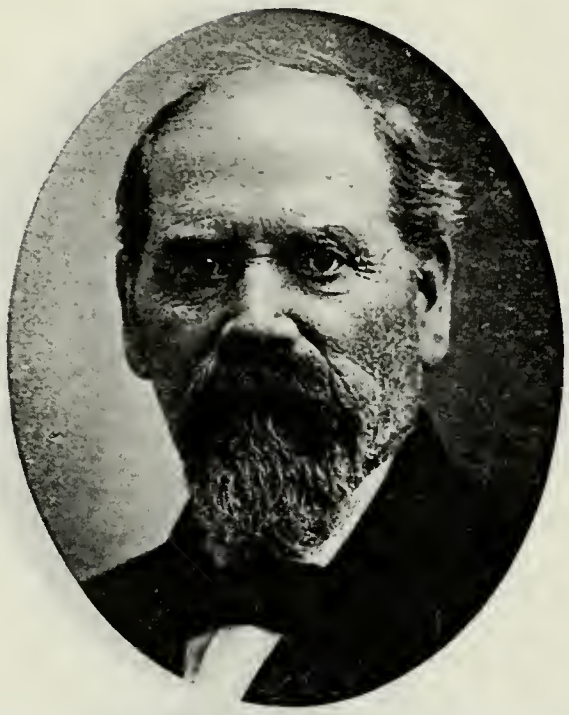

WILLIAM N. ATKINSON
Son of William Atkinson and Phebe Campbell. Born May 2, 1840, Sackville, Canada. Ward Clerk.

JAMES ISAAC ATKINSON
Son of William Atkinson and Phebe Campbell. Born Nov. 28, 1841, New Brunswick, Canada. Lieutenant in Black Hawk Indian War.

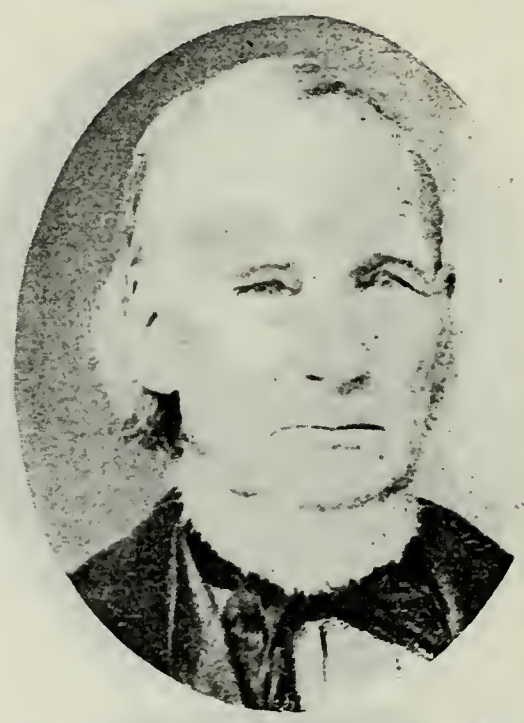

JOSHUA CROSBY
Came to Utah Sept. 10, 1853.

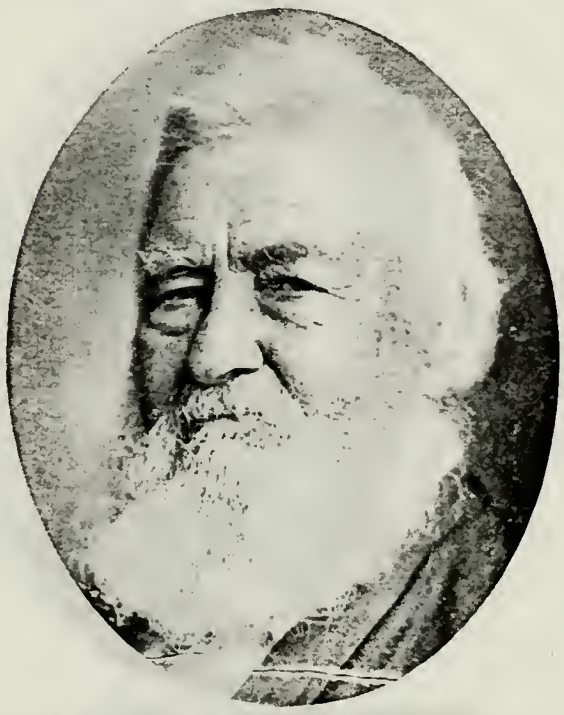

SIMEON COOK DROLLINGER
Born March 22, 1833, Fountain County, Ind. Came to Utah Sept. 10, 1853, John W. Cooley Company. Pioneer to Moapa Valley, Nev.

SIMEON COOK DROLLINGER, JR.
Son of Simeon Cook Drollinger and Ann Eliza Davis. Born Feb. 2, 1861, Payson, Utah.

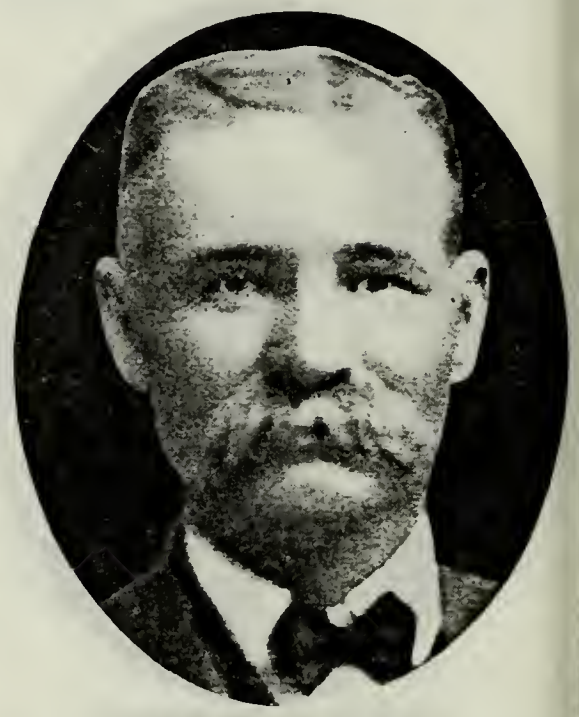

WILLIAM JOHN HILL
Came to Utah in September, 1853.

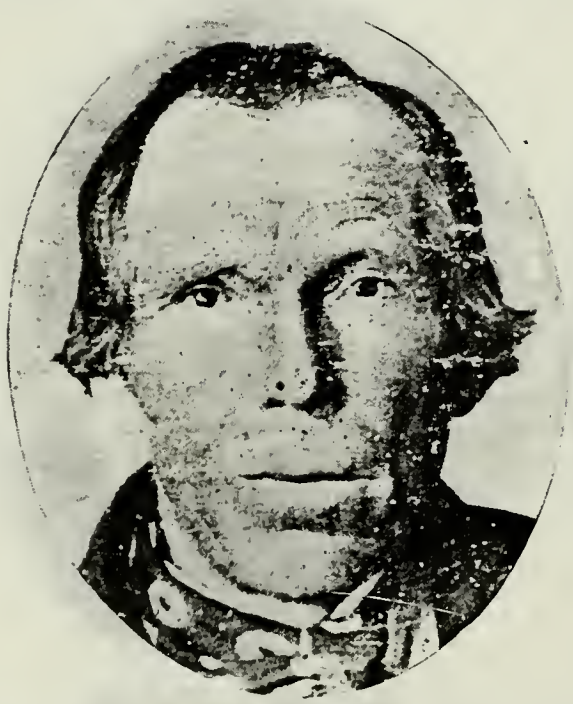

JOHN HODSON
Born Jan. 10, 1808, Pendleton, Eng. Came to Utah Sept. 10, 1853, Jesse Crosby Company. Built first flour mill at Kaysville, 1854.

WILLIAM HODSON
Son of John Hodson and Maria Gillard. Born Sept. 18, 1834. Member 55th Quorum Seventies. Justice of Peace. Farmer.

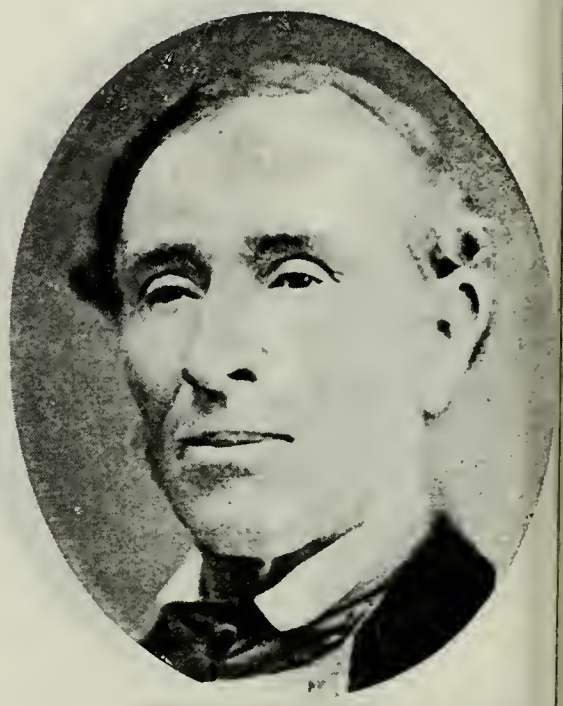

JOSEPH D. MATHEWS
Born Sept. 20, 1819, Triboth, Glamorgan shire, South Wales. Came to Utah Sept. 3, 1853. Abraham O. Smoot Company High Priest.

MARRINER WOOD MERRILL
Born Sept. 25, 1832, Sackville, Westmoreland Co., New Brunswick. Came to Utah in September, 1853. Member of Quorum of Twelve Apostles.

THOMAS HAZEN MERRILL
Son of Marriner Wood Merrill and Sarah Ann Atkinson. Born June 11, 1859, Bountiful, Utah. Bishop Richmond Ward. Representative to State Legislature.

LEWIS A. MERRILL
Son of Marriner Wood Merrill and Almira J. Bainbridge. Born June 23, 1874, Richmond, Utah. Bishop 31st Ward, Salt Lake City. Agricultural Expert.

HIRAM WILLARD MERRILL
Son of Marriner Wood Merrill and Maria L. Kingsbury. Born Jan. 19, 1870, Richmond, Utah. Member Sunday School Board of Benson Stake.

ALMA MERRILL
Son of Marriner Wood Merrill and Sarah Ann Atkinson. Born Nov. 9, 1861, Richmond, Utah.

WILLIAM HOWARD, JR.
Son of William Howard, who came to Utah in September, 1853, and Elizabeth Anderson. Born Jan. 13, 1847, Belfast, Ireland. Counselor in Presidency of Emery Stake.

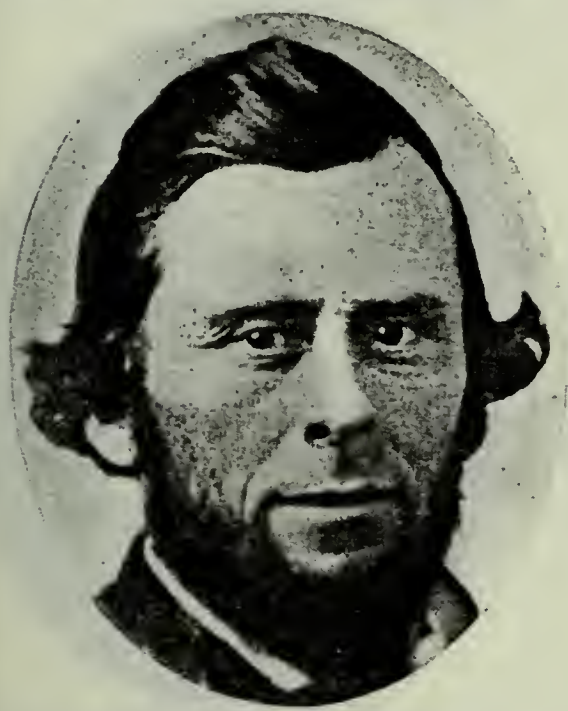

JOHN ALEXANDER RAY
Born in 1817 in Mississippi. Came to Utah Sept. 4, 1853. President Millard Stake. Merchant and Farmer.

JOSEPH EDWARD RAY
Son of John Alexander Ray and Mary Wingo Young. Born Jan. 7, 1851, Walke, Madison Co., Texas. Capitalist.

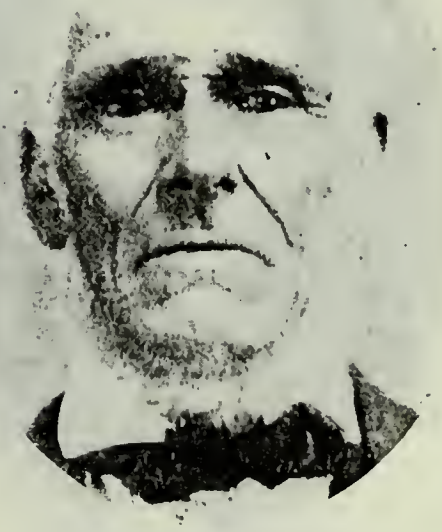

ABRAHAM ROSE
Born Oct. 5, 1803, Utica, Oneida Co., N. Y. Came to Utah Sept. 17, 1853, John W. Cooley Co. President High Priests Quorum 30 years.

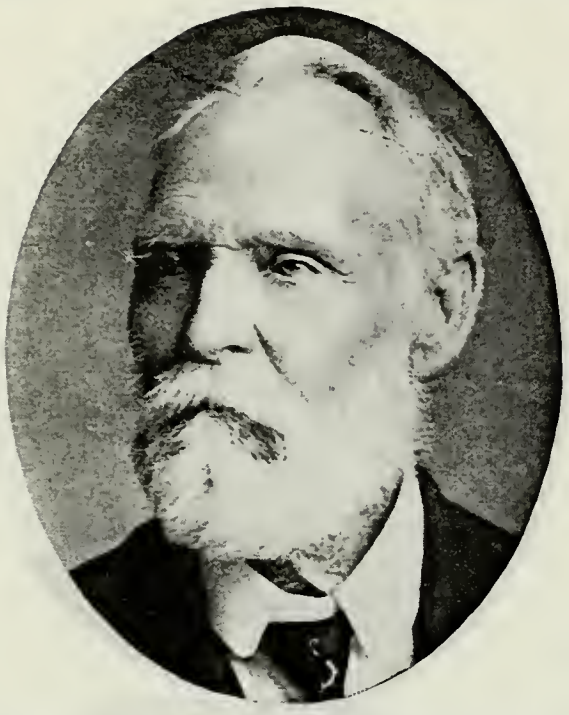

ALLEY STEPHEN ROSE
Son of Abraham Rose and Catherine Nicholson. Born March 6, 1841, Carthage, Athens Co., Ohio. President 56th Quorum Seventies.

WILLIAM JOSEPH TAYLOR
Born July 7, 1832, Trowbridge, Eng. Came to Utah Sept. 27, 1853, Oxteam Company. Home Missionary; Ward Teacher; Seventy. Constable.

WILLIAM JOSEPH TAYLOR, JR.
Son of William Joseph Taylor and Mary Bowring. Born Nov. 23, 1859, Provo, Utah. Missionary; High Priest; Bishop's Counselor; President Y. M. M. I. A.

THOMAS SHORE WADSWORTH
Born Oct. 6, 1838, Bradford, Yorkshire, Eng. Came to Utah Sept. 15, 1853, David Wilkins Company. Captain of Artillery, Nauvoo Legion. Echo Canyon War Veteran.

HENRY WALKER
Born Dec. 9, 1806, Upper Bullingham, Eng. Came to Utah Sept. 20, 1853. High Priest. Carpenter and Farmer.

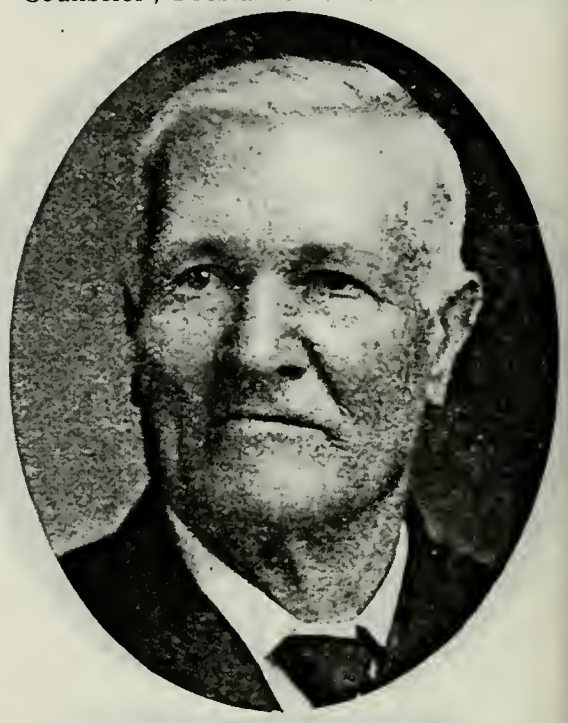

JOHN HENRY WALKER
Son of Henry Walker and Ann Preece. Born Sept. 6, 1843, Upper Billingham, Eng. President Y. M. M. I. A. at Union, Utah; Superintendent Sunday School.

YEPPA BENSON
Born in December, 1795. Came to Utah Oct. 3, 1853.

YEPPA BENSON, JR.
Son of Yeppa Benson and Hannah Hansen. Born April 1, 1866, Lehi, Utah. Bishop Weston Ward, Idaho.

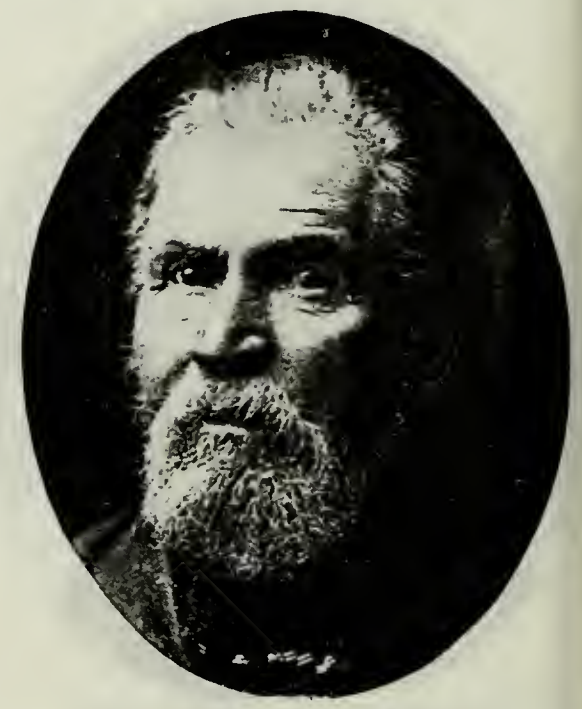

GEORGE DAVIS
Born Nov. 4, 1833, Stoke Abbott, Dorsetshire, Eng. Came to Utah Oct. 16, 1853. John Brown Company. Bishop Wilford Ward, Idaho.

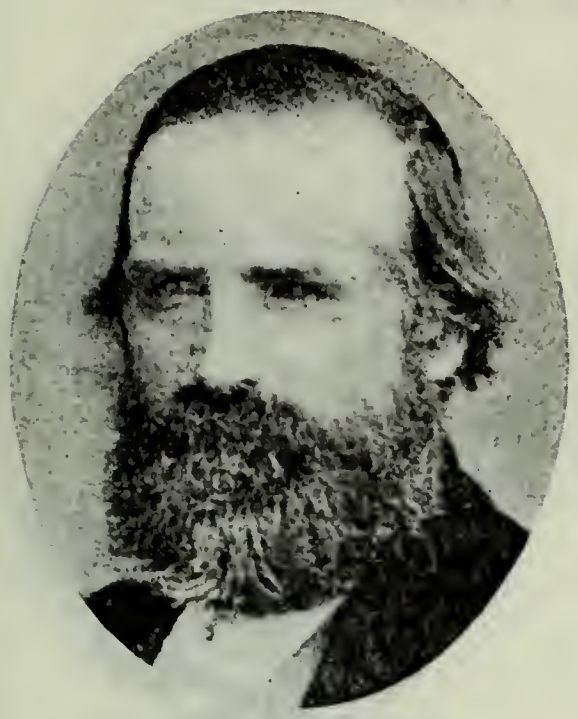

JAMES DENNING
Born March 2, 1830, Cofford, Kelmerston, Somersetshire, Eng. Came to Utah Oct. 17, 1853, Christopher Arthur Company. Veteran Echo Canyon War.

JAMES HENRY DENNING
Son of James Denning and Sarah Merrifield. Born Jan. 25, 1853, on board ship in Irish Channel. High Priest; High Councilor. Farmer.

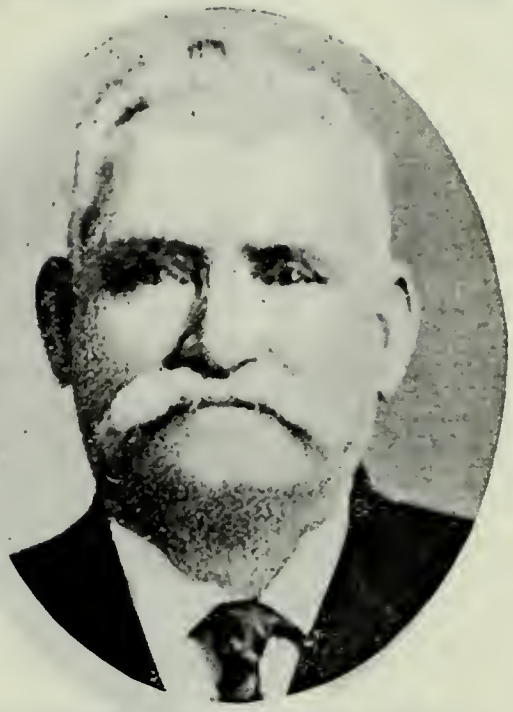

WILLIAM N. FIFE
Born Oct. 16, 1831, Kincardine, Scotland. Came to Utah Oct. 18, 1853, John Brown Company. Seventy.

MORONI GERBER
Son of John Gerber, who came to Utah in 1853, James Brown Company, and Anna Maria Ackeret. Born Oct. 4, 1856, Cedar City, Utah. High Priest.

JENS HANSEN
Born Feb. 14, 1822, Roskild, Denmark. Came to Utah in October, 1853. High Priest. Minuteman in Black Hawk Indian War. City Councilman.

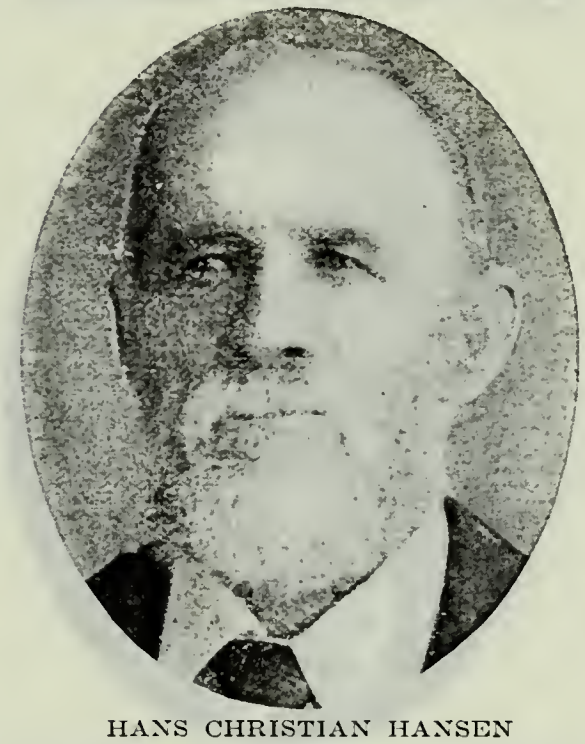

HANS CHRISTIAN HANSEN
Son of Jens Hansen and Charlotte S. D. Peterson. Born Sept. 14, 1850. Bishop's Counselor. Black Hawk Indian War Vet.

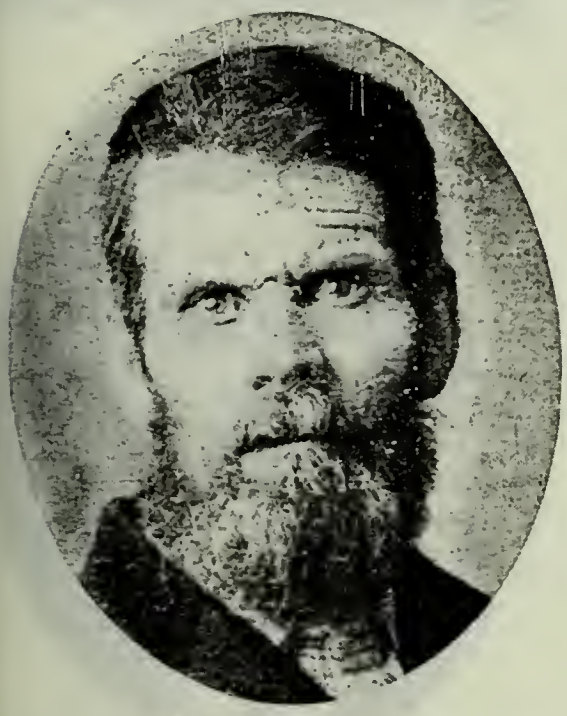

DANIEL HARVEY
Born May 29, 1830, Stanford, Leope, Eng. Came to Utah Oct. 13, 1865, Rosel Hyde Company. Seventy.

DANIEL HARVEY, JR.
Son of Daniel Harvey and Hannah Smuin. Born Nov. 21, 1860, London, Eng. Seventy.

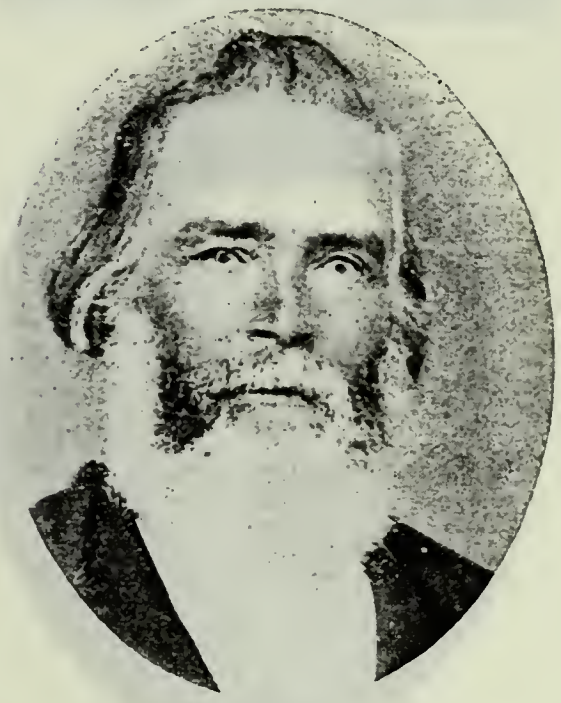

JOHN PIDDING JONES
Born June 10, 1819, Greenber Field, York, England. Came to Utah Oct. 6, 1852, James K. Maxwell Company. Adjutant, Co. D, Utah Militia. Machinist.

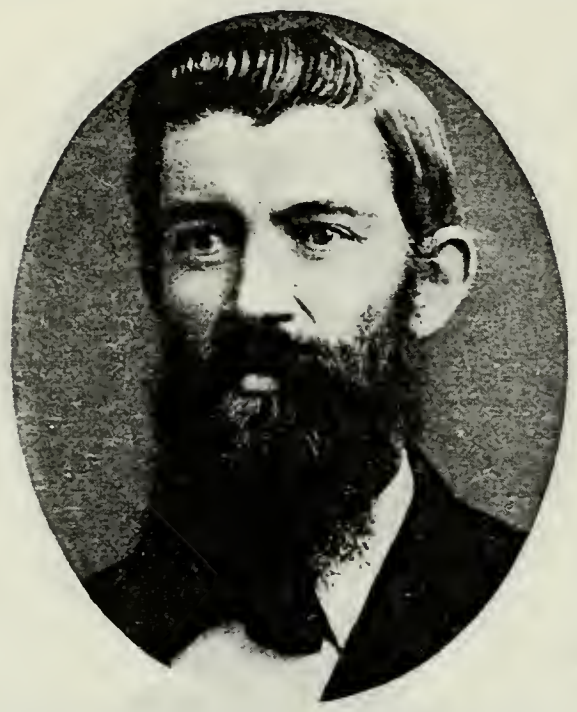

JOHN LEE JONES
Son of John Pidding Jones and Margaret Lee. Born May 18, 1841. Came to Utah Oct. 6, 1852, James K. Maxwell Company.

JAMES SIMKINS JONES
Son of John Lee Jones and Rachel Simkins. Born March 17, 1877, Enoch, Iron Co., Utah. Was an active worker in the Church.

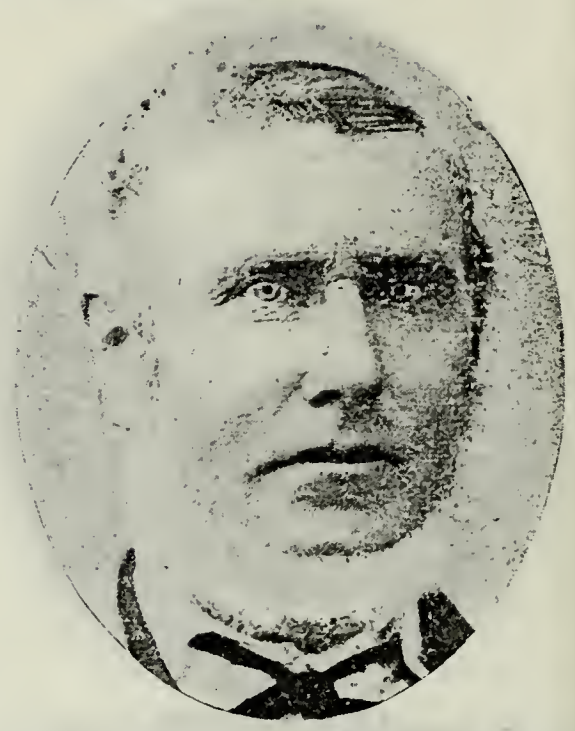

WILLIAM C. MANNING
Born Jan. 23, 1819, Buckfastleigh, Devon, Eng. Came to Utah Oct. 16, 1853, C. E. Bolton Independent Company. Elder. Carpenter.

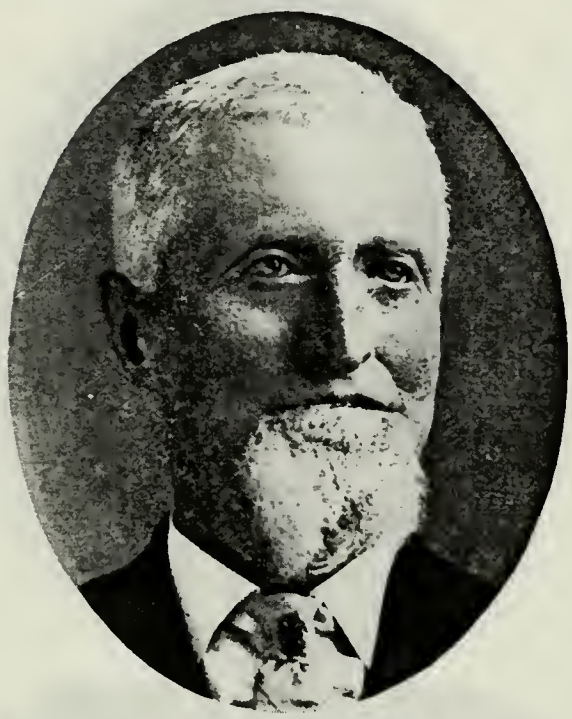

ELI MANNING
Son of William C. Manning and Elizabeth Elliott. Born April 15, 1844, Totnes, Devon, Eng. Assistant Sunday School Superintendent.

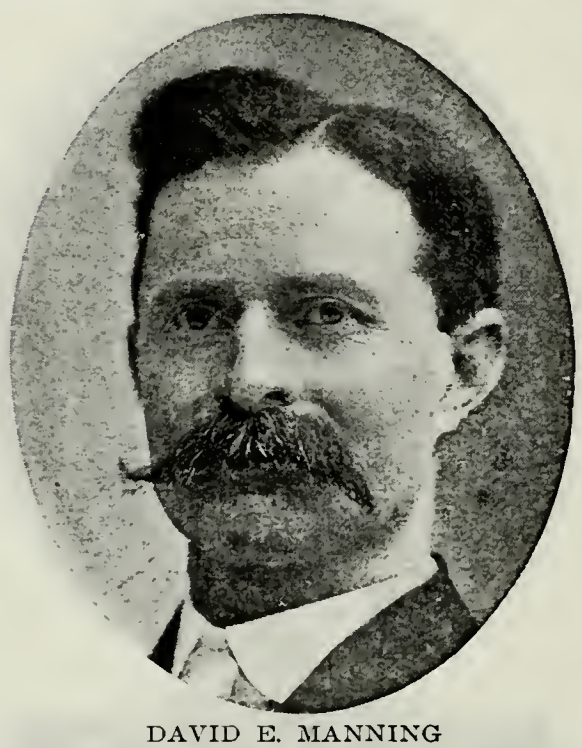

DAVID E. MANNING
Son of Eli Manning and Deborah Hollist. Born Sept. 9, 1866, Farmington, Utah. Bishop's Counselor.

THOMAS PARKINSON
Born Jan. 1, 1825, Malen, Lancashire, Eng. Came to Utah Oct. 17, 1853. Veteran Echo Canyon War. Justice of the Peace.

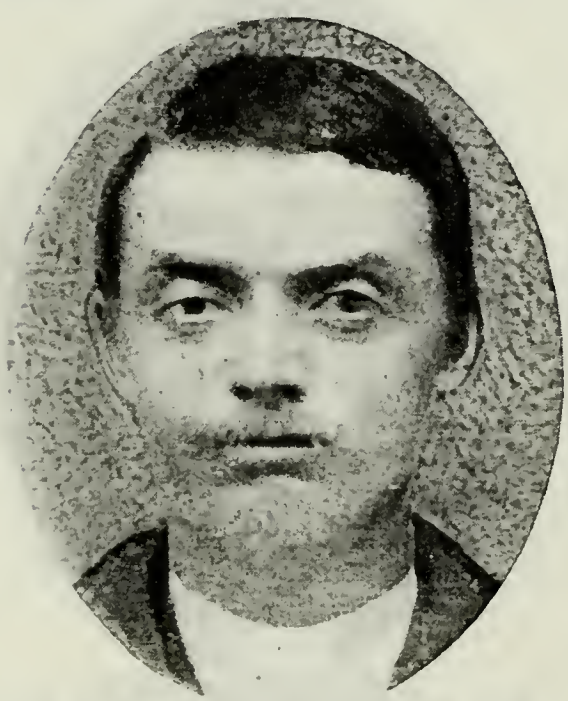

JAMES PARKINSON
Born May 6, 1850, Wray, Lancashire, Eng. Came to Utah Oct. 17, 1853.

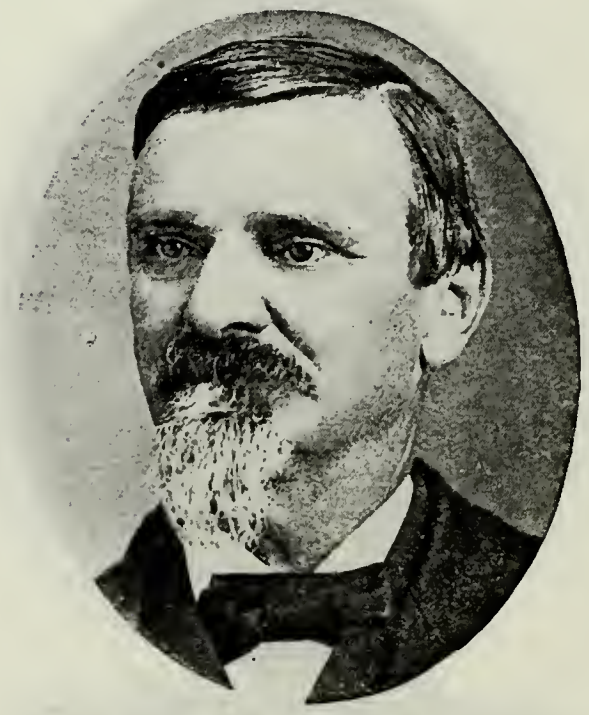

FRANCIS HUBBARD REEDER
Born Oct. 13, 1830, Warwickshire, Eng. Came to Utah Oct. 6, 1853. Candy Merchant.

WILLIAM HENRY REEDER
Son of F. H. Reeder and Elizabeth Maria Hemming. Born Oct. 26, 1857, at Salt Lake City. Lives at Ogden, Utah. Indian

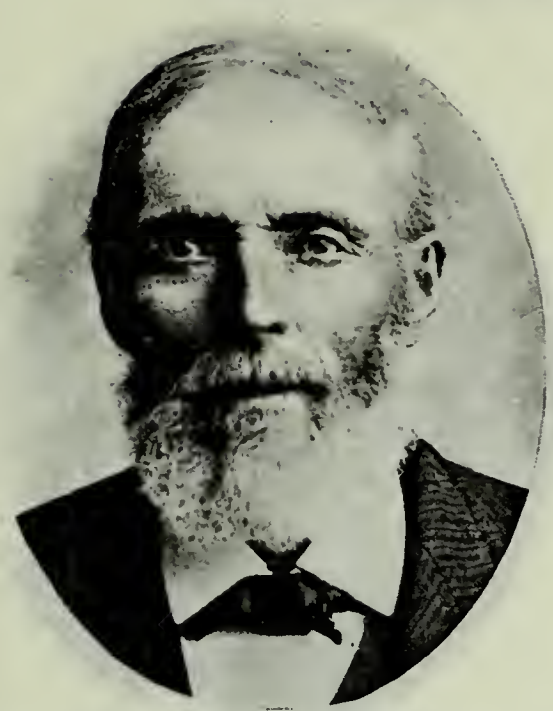

JOHN JONES WILLIAMS
Born Aug. 12, 1823, Black Thorne, Brecknockshire, South Wales. Came to Utah Oct. 17, 1853, Christopher Arthur Company. Blacksmith; Farmer.

AZARIAH F. JONES WILLIAMS
Son of John Jones Williams and Mary Jones. Born Dec. 20, 1857, Brigham City, Utah. Farmer; Stockraiser and Dairyman.

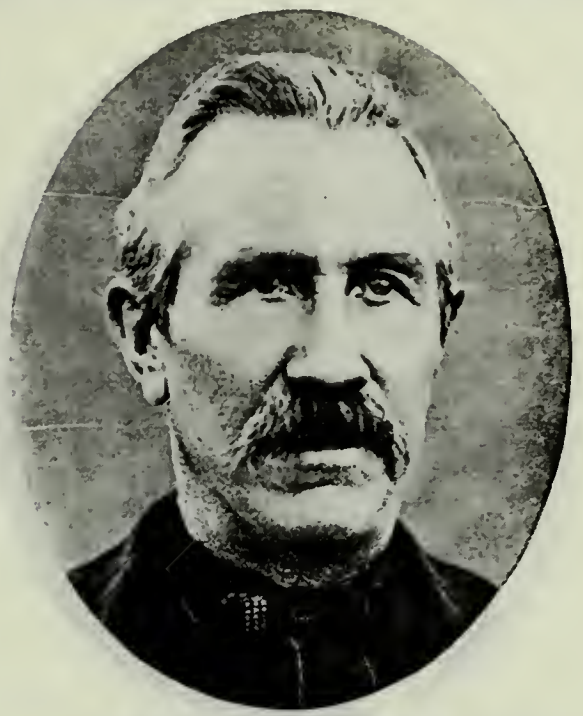

ANDREW CHENEY VAN BUREN
Born Feb. 9, 1840, in Missouri. Came to Utah in 1853. James Snow Company. City Councilman and President Town Board, Manti, Utah. Farmer.

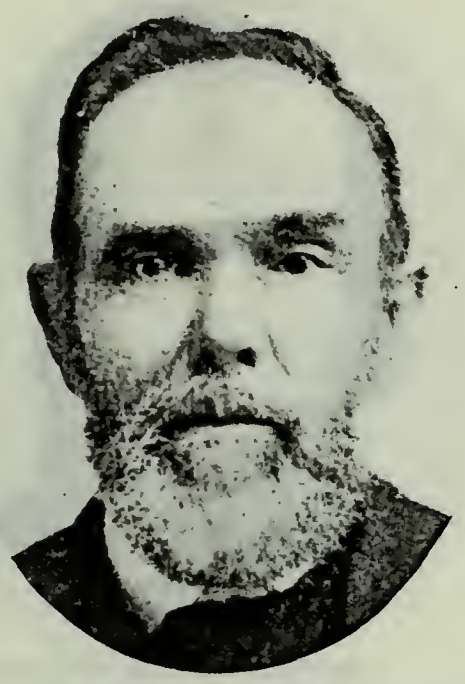

CHARLES WESTOVER
Born Nov. 25, 1827, Licking, Muskingum Co., Ohio. Came to Utah in 1853, Capt. Snow Company. High Priest; Ward Teacher. Farmer and Thresher.

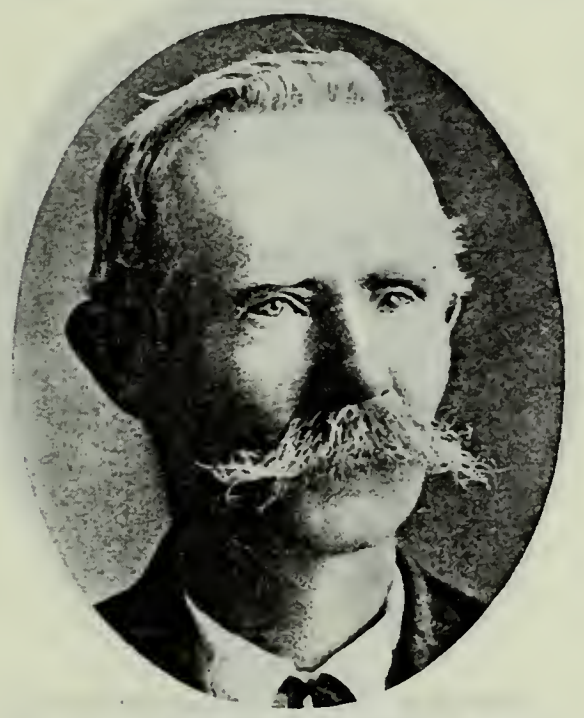

PETER I. OLSEN
Son of Seren Olsen and Bertha Petersdatter. Born Jan. 6, 1856. Lives at Price, Utah. Sunday School Superintendent from 1883-95; Ward Teacher.

SEREN OLSEN, JR.
Son of Seren Olsen and Bertha Peterson. Born Sept. 24, 1860. Lives at Price, Utah. High Priest; Ward Teacher. Member of City Council.

THOMAS ABBOTT
Pioneer. Farmington, Utah.

L. E. ABBOTT
Son of Thomas Abbott. With Claim Department O. S. L. Ry., Salt Lake City.

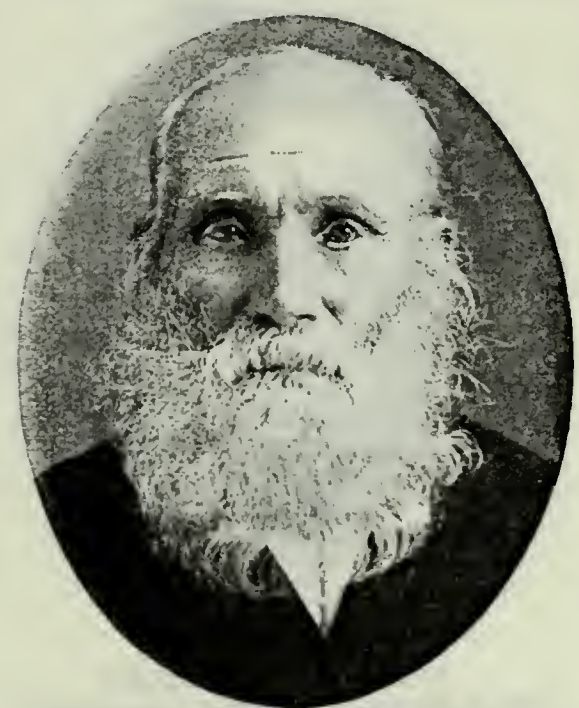

WILLIAM OVE ANDERSON
Came to Utah 1853. Father of the wife of John C. Lambert, Kamas, Ut

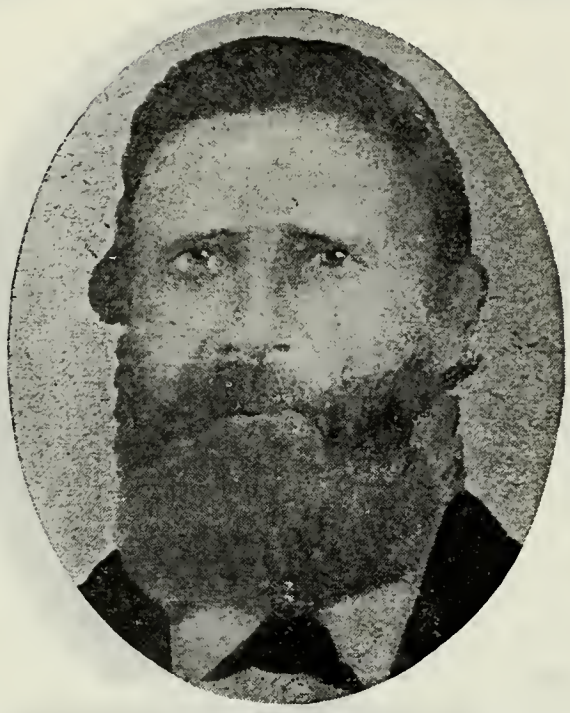

WILLIAM BICKINGTON
Born in 1811, Maxstoke, Warwickshire, Eng. Came to Utah in 1853. Settled at Marriott, Utah, in 1855.

WILLIAM HENRY CALDWELL
Son of Isaac James Caldwell and Eliza Ann Russell. Born Jan. 18, 1861.

JOSEPH CHAMBERLAIN
Born May 12, 1812, Ocean Co., N. J. Came to Utah in 1853, Preston Thomas Company. Salt and Lumber Dealer.

JAMES T. CHAMBERLAIN
Son of Joseph Chamberlain and Amy Wilbert. Born March 18, 1847, Toms River, N. J. Sheep Raiser. Real Estate Owner.

THOMAS ROSCOE CHAMBERLAIN
Son of James T. Chamberlain and Susanna Alston. Born March 30, 1889, at Salt Lake City. Entomologist.

EZEKIEL WELLS CHENEY
Related to Charles Aldous.

WILLIAM CORDINGLEY
Son of Thomas Cordingley, who came to Utah in 1853, and Mary Lee. Born Aug. 20, 1835, Idle Bradsford, Yorkshire, Eng. Indian War Veteran.

WILLIAM T. CORDINGLEY
Son of William Cordingley and Parmelia Haggins. Born Dec. 1, 1857.

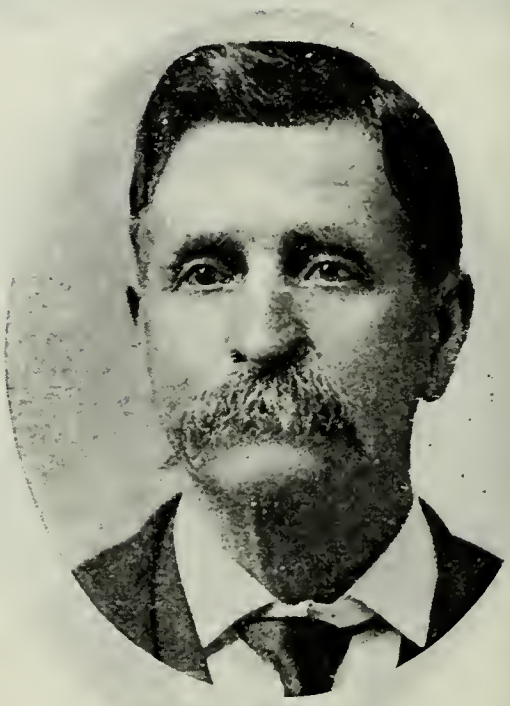

ROBERT LEE BYBEE
Son of Robert Lee Bybee, who came to Utah October, 1851, Alfred Cardon Company, and Jane Miller. Born Sept. 14 1861. Bishop. Farmer.

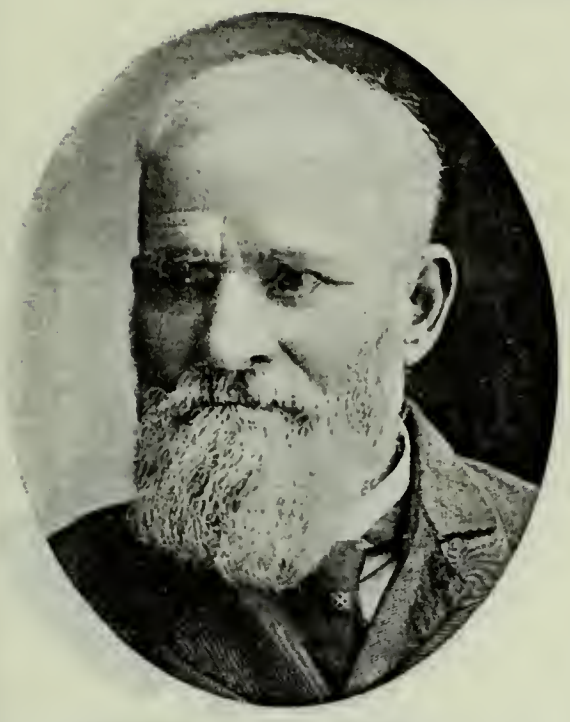

CHARLES CRABTREE
Born July 7, 1827, Yorkshire, Eng. Came to Utah in 1853, Lot Smith Company. Farmer.

CHARLES SAMUEL CRABTREE
Son of Charles Crabtree and Elizabeth Aston. Born July 7, 1857, at Salt Lake City. Bishop of Idaho Falls Ward. Contractor and Builder.

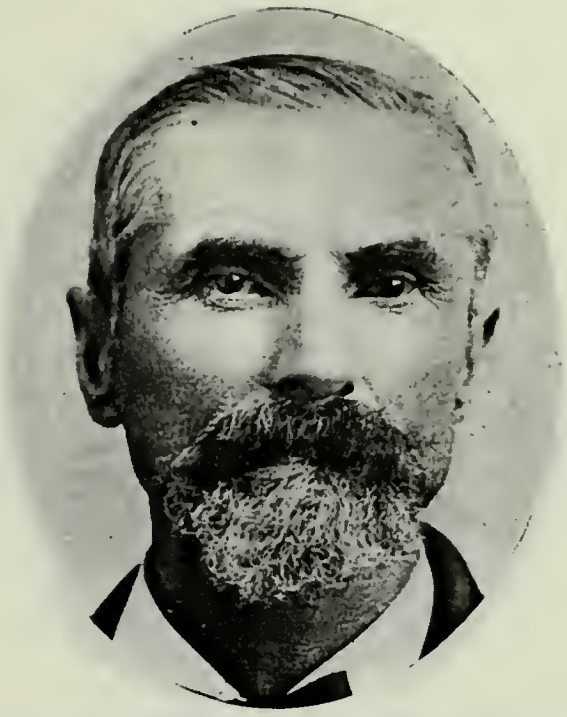

MORGAN DAVIES
Born May 10, 1847, in Wales. Came to Utah in 1853. High Priest.

JOHN DOBBIE
Born May 24, 1826. Came to Utah in 1853. Pioneer Mining and Sawmill Man.

ERNEST EATON
Son of Joseph Orlando Beckwith Eaton, who came to Utah about 1853, and Victorine Elizabeth Walker. Born Jan. 12, 1875, Pleasant Grove, Utah. Merchant.

IRVIN EATON
Son of Joseph Orlando Beckwith Eaton, and Victorine Elizabeth Walker. Born Nov. 21, 1879, Pleasant Grove, Utah. President Y. M. M. I. A. City Councilman.

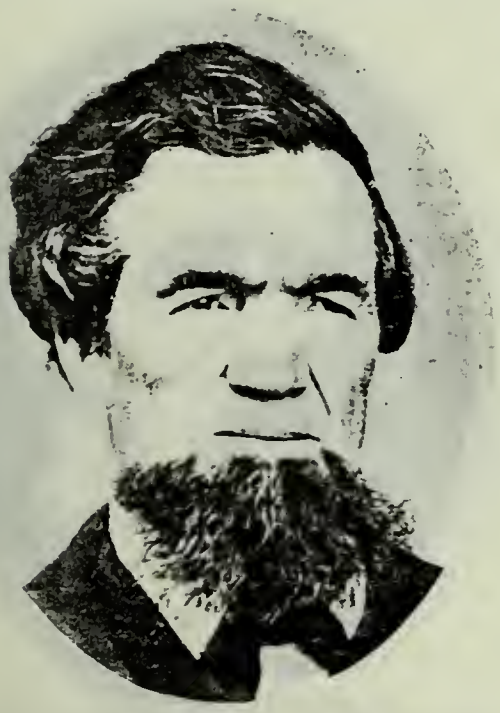

JOHN EDWARDS
Born Jan. 17, 1817, Langoedmore Parish, Cardiganshire, South Wales. Came to Utah in 1853. Coal Miner.

WILLIAM EDWARDS
Son of John Edwards and Margaret Roberts. Born Oct. 22, 1857, Brigham City, Utah. Mayor of Logan.

WILLIAM LEWIS EDWARDS
Son of William Edwards and Mary A. Lewis. Born Aug. 19, 1886, Logan, Utah. Merchant.

ASA FARLEY
Pioneer to Weber County 1853.

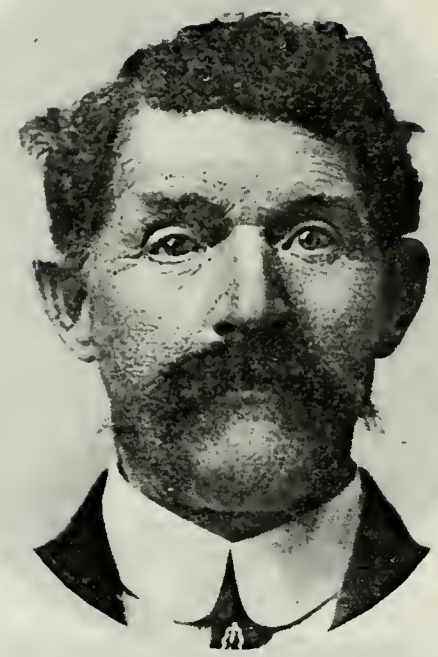

JAMES FISHER
Son of James Fisher, who came to Utah in 1853, and Emma Burrows. Born Dec. 30, 1857, Provo, Utah. Farmer and Stockraiser.

HENRY DILL GIFFORD
Born April 28, 1825, Recating, Wayne Co., Pa. Came to Utah in 1853, Capt. Snow Company. Seventy.

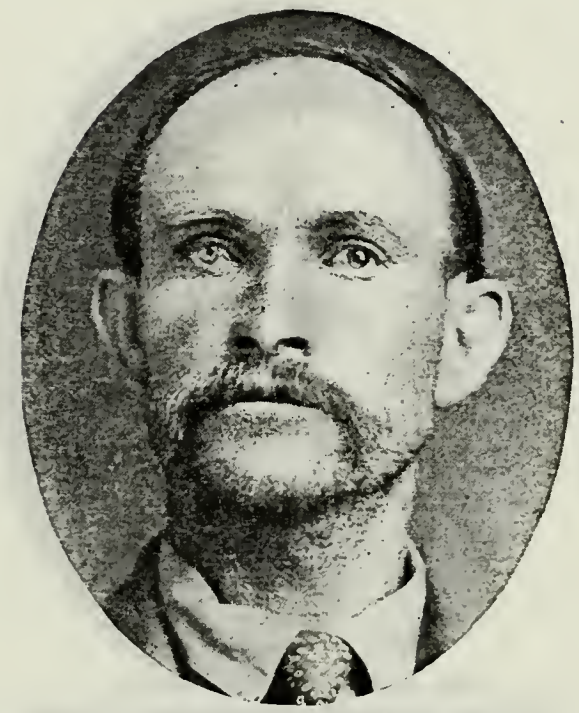

GEORGE WASHINGTON GIFFORD
Son of Henry Dill Gifford and Almira Ann Braffett. Born Jan. 10, 1857, Manti, Utah. Justice of Peace.

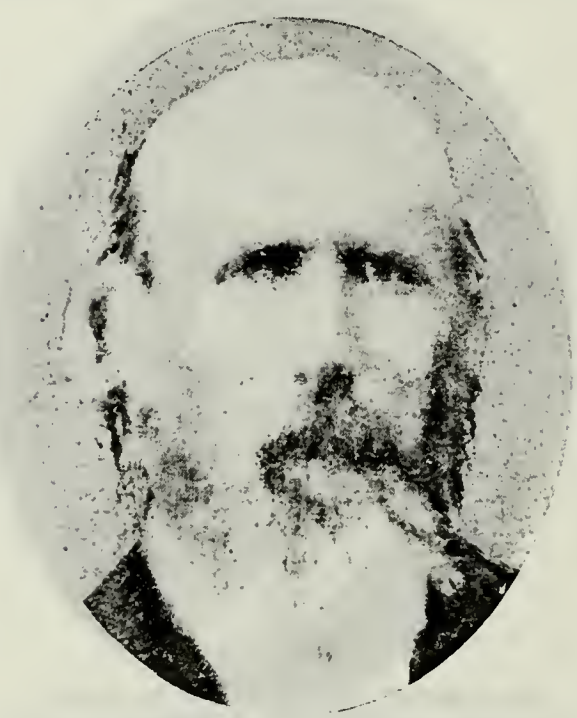

ABRAHAM H. GREENHALGH
Came to Utah in 1853. Farmer.

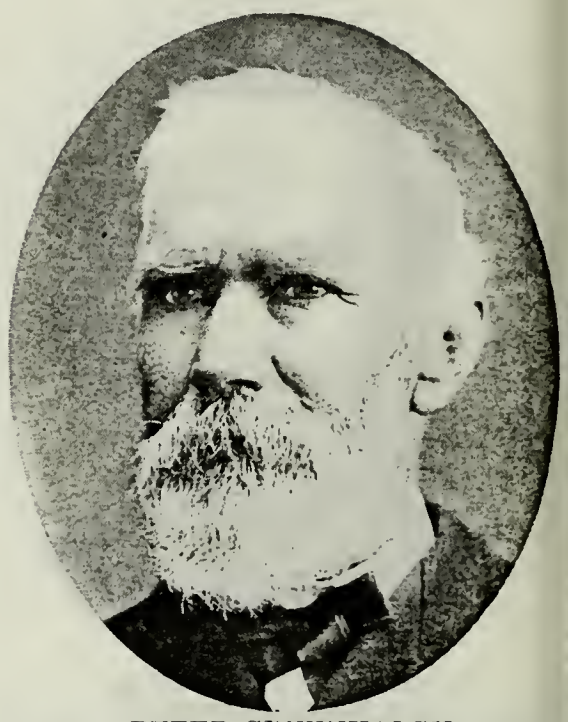

PETER GREENHALGH
Son of Abraham H. Greenhalgh and Sarah Hope. Born May 3, 1853, in Iowa. Came to Utah with father.

ANDREW HANSEN
Born July 10, 1809, Norup, Odense Amt, Fyen, Denmark. Came to Utah in 1853. Lived at Ephraim, Utah.

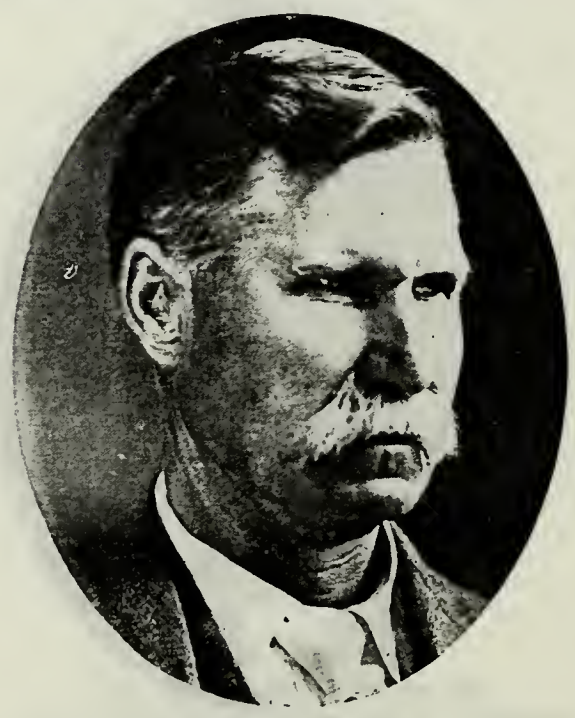

JAMES HANSEN
Born Nov. 20, 1860, Ephraim, Utah. Member 1st City Council, Redmond, Utah. Vice-President two irrigation companies.

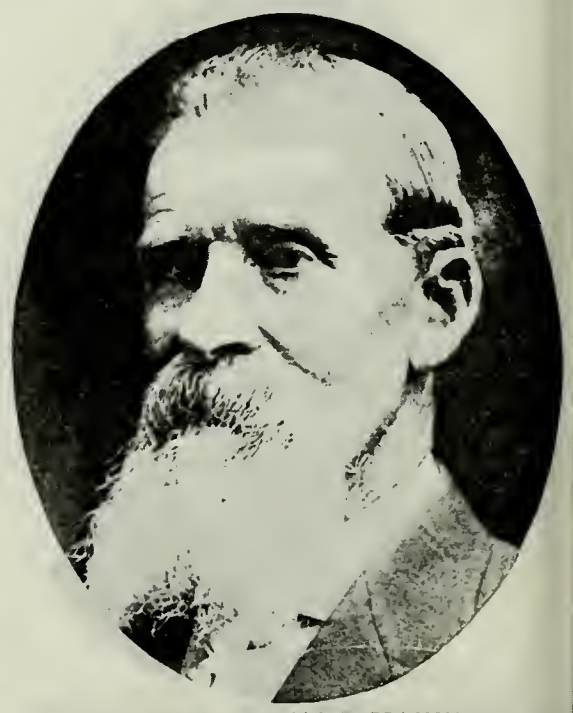

WILLIAM EDWARD HAWKINS
Born Jan. 31, 1844, London, England. Came to Utah in 1853.

JAMES HENEFER
Born in 1820, Staffordshire, Eng. Came to Utah in 1853. High Priest. Blacksmith.

LEHI HENEFER
Son of James Henefer and Sarah Hulks. Born July 5, 1847, Staffordshire, Eng. Elder. School Trustee; Constable; Farmer.

THOMAS HILL
Born Dec. 25, 1820, Lancashire, Eng. Came to Utah in 1853. High Priest. Plasterer.

JAMES JACK
Born in 1829, in Scotland. Came to Utah in 1853. Seventy. Director Saltair Beach Company.

WILLIAM H. JACK
Son of James Jack and Jemima Innis. Born Jan. 2, 1859, at Salt Lake City. Seventy. Superintendent Inland Crystal Salt Company.

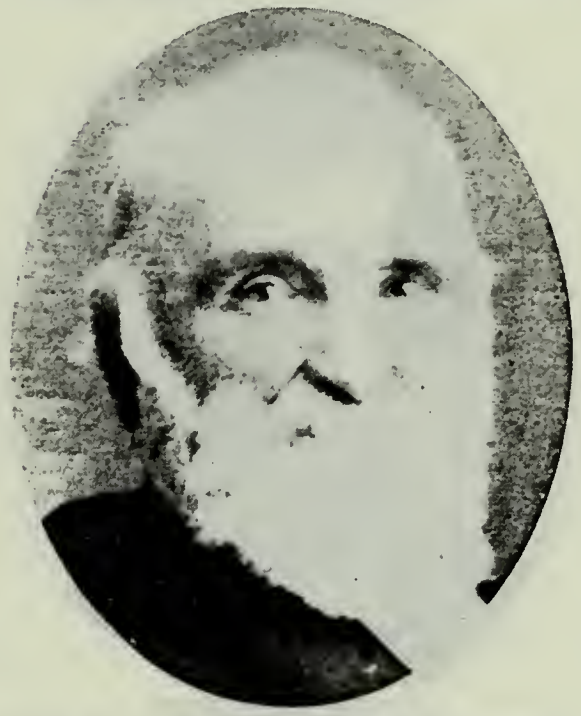

ROBERT JOHNSON
Born Sept. 4, 1823, Guilden Sutton, Cheshire, Eng. Came to Utah in 1853. Black Hawk Indian War Veteran. Farmer.

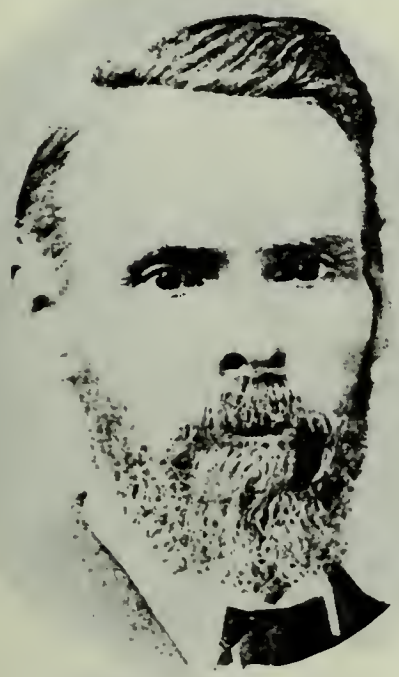

THOMAS LATIMER
Came to Utah in 1853. Lumber Merchant and Planing Miller.

SAMUEL LINTON
Born June 27, 1827, in Ireland. Came to Utah in 1853. Member 19th Quorum Seventies; High Priest. Veteran Echo Canyon War. Farmer.

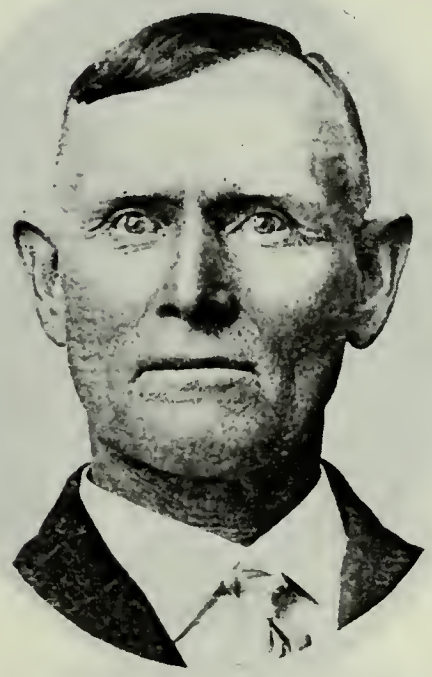

JOHN SUTTON LINTON
Son of Samuel Linton and Ellen Sutton. Born April 6, 1859, at Salt Lake City. Bishop's Counselor.

JENS PETER JENSEN
Born Sept. 4, 1831, Vensysel, Denmark. Came to Utah in 1857. Seventy. Member City Council. Farmer and Stockraiser.

HANS PETER JENSEN
Son of Jens Peter Jensen and Inger Neilsen. Born Oct. 17, 1863, Hyrum, Utah. President Seventies Quorum.

HYRUM JENSEN
Son of Jens Peter Jensen and Inger Neilsen. Born April 14, 1872.

THOMAS LYON
Came to Utah in 1853. Relative of James H. Anson of Salt Lake City.

WILLIAM McCARREY
Born Feb. 12, 1832, Peel, Isle of Man. Came to Utah Sept. 3, 1853. Seventy. Pioneer of Richmond, Utah. Echo Canyon War Veteran.

JAMES LEWIS McCARREY
Born May 3, 1872, Richmond, Utah. Missionary to Northern States; High Priest; President 39th Quorum Seventies. County Superintendent Schools.

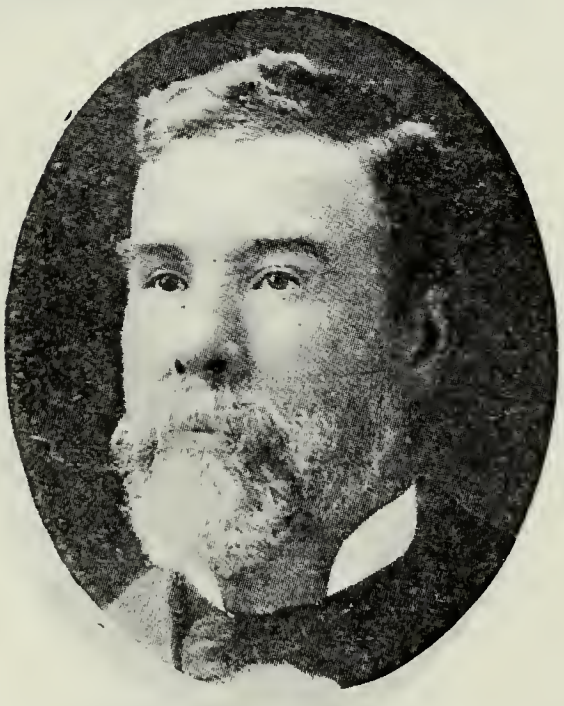

SAMUEL McINTYRE
Born Dec. 16, 1844, in Texas. Came to Utah in 1853, Captain Dailey Company. Mining Man; Stockraiser.

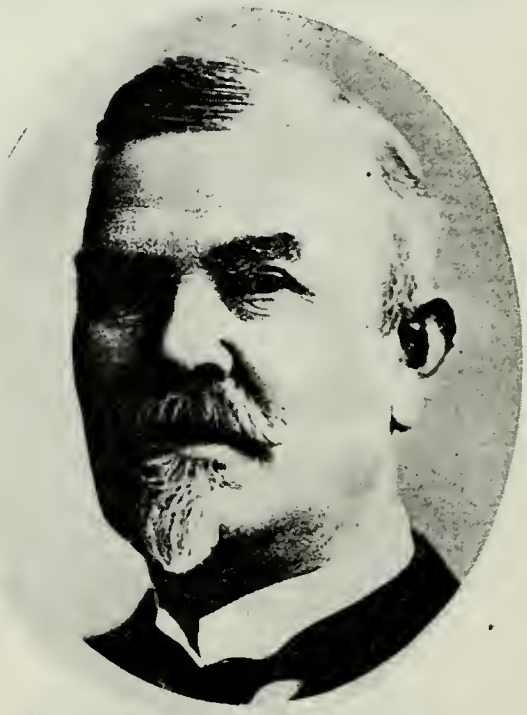

WILLIAM HOWELL McINTYRE
Born March 19, 1848, Grimes Co., Texas. Came to Utah in 1853, with his mother. Builder and Owner of McIntyre Building, Salt Lake; Rancher, Capitalist.

JACOB MADSON
Father of Hans Madson.

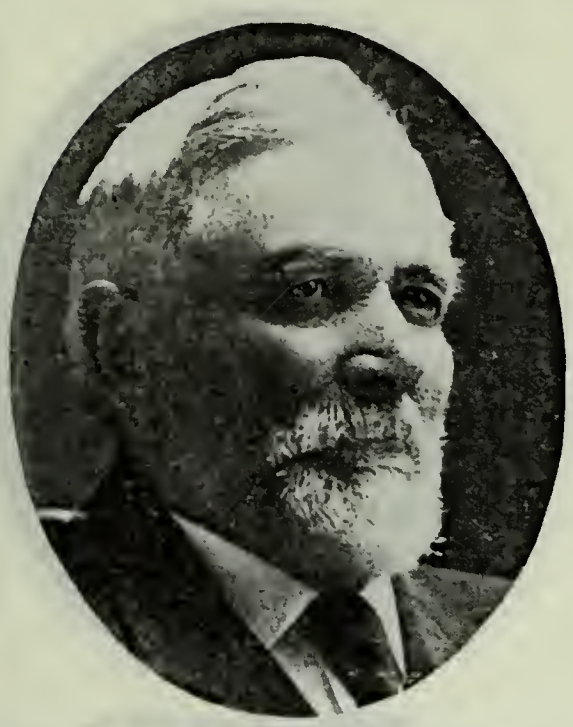

HANS MADSON
Born Jan. 4, 1840, Randers, Denmark. Pioneer to Weber County. Prominent in Church Work and Politics.

OSCAR B. MADSON
Son of Hans Madson and Annie Broom. Born March 28, 1870, Ogden, Utah. County Commissioner.

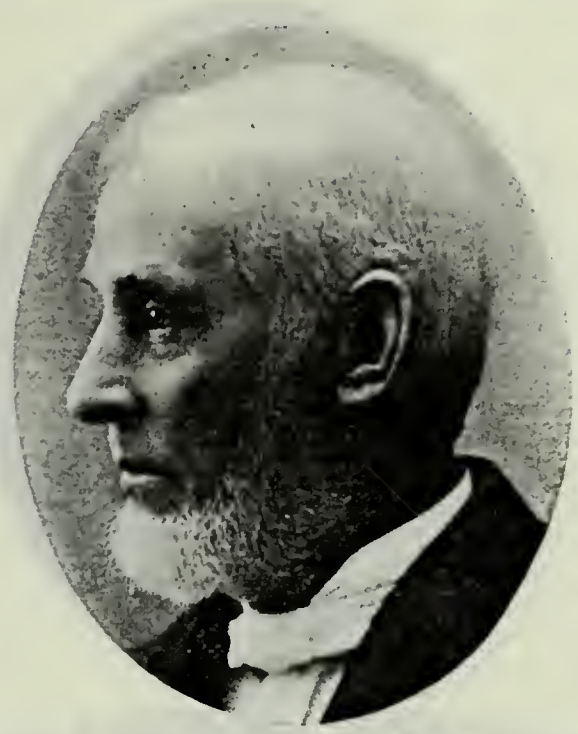

JOHN BROOM
Born March 22, 1823, Sheffield, Yorkshire, Eng. Came to Utah October, 1851, Alfred Cardon Company. Built Broom Hotel in 1882, Ogden, Utah. Capitalist.

JOSIAH FLEMMING MARTIN
Born Dec. 15, 1815, Huntingdon County, Pa. Came to Utah in 1853. Sevier County Selectman. Indian War Veteran.

JOSIAH FLEMING MARTIN, JR.
Son of Josiah Flemming Martin and Celinda Hannah Russell. Born Aug. 12, 1857, at Salt Lake City. Lived at Salina, Utah.

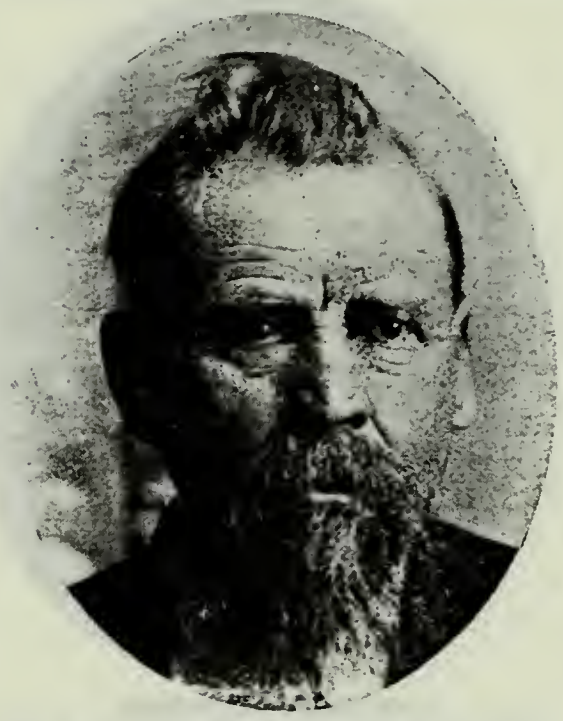

MARTIN MILLER
Born June 23, 1843, in Denmark. Came to Utah in 1853. Black Hawk Indian War Veteran. Seventy. Farmer.

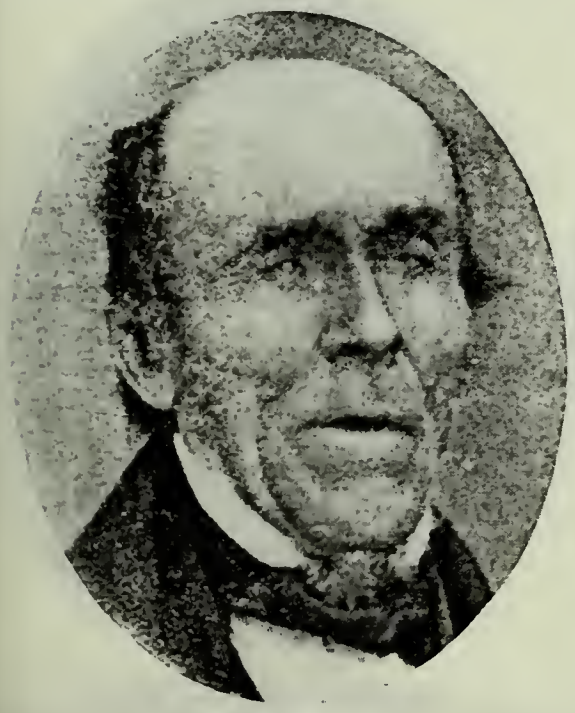

JOSEPH MOFFETT
Came to Utah in 1853.

ISAAC C. MORRIS
Born April 26, 1828, Llanfair, Montgomeryshire, North Wales. Came to Utah in 1853.

JAMES MUIR
Born in Scotland. Came to Utah in 1853, Oxteam Company. Seventy; High Priest. Shoemaker.

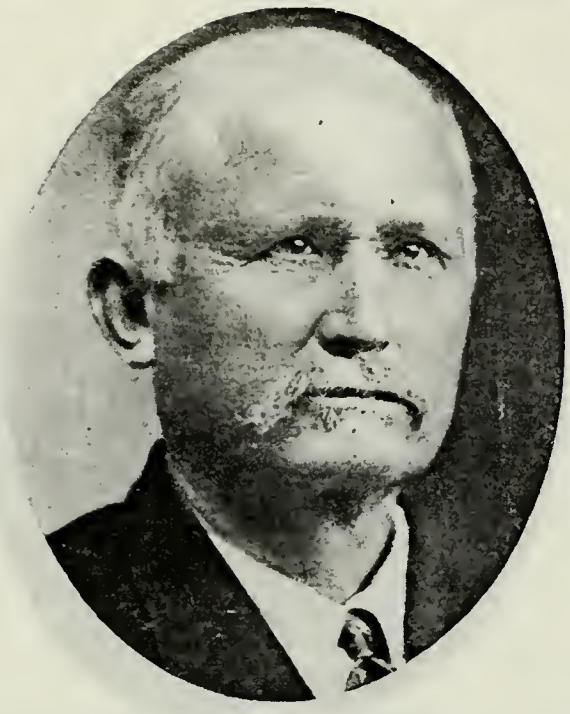

ISAAC JAMES NEDDO
Born March 14, 1851, LaSalle, Monroe Co., Mich. Came to Utah in 1853. Black Hawk Indian War Veteran. High Priest. Farmer and Sheepraiser.

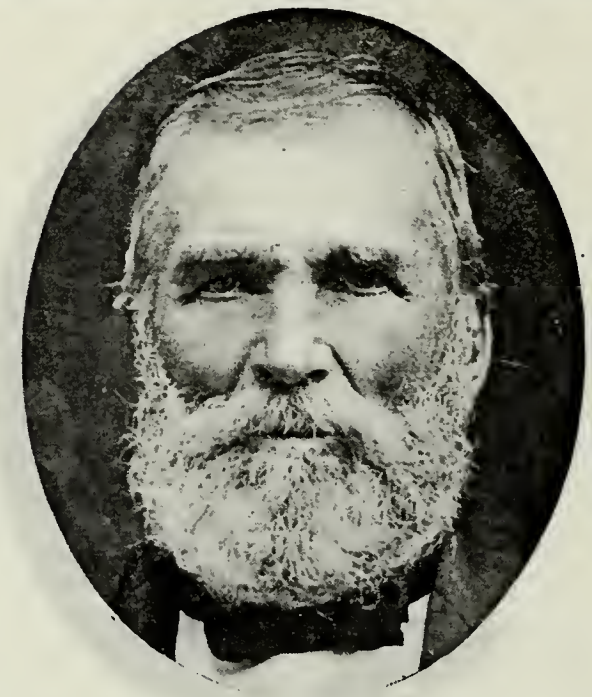

THOMAS NICOL
Born Nov. 22, 1824, Coleton, Scotland. Came to Utah in 1853. Missionary in Scotland; High Priest. Indian War Veteran; also in Echo Canyon War.

HYRUM CHASE NICOL
Born Feb. 9, 1876, Heber City, Utah. Member 20th Quorum Seventies. Bishop's Counselor.

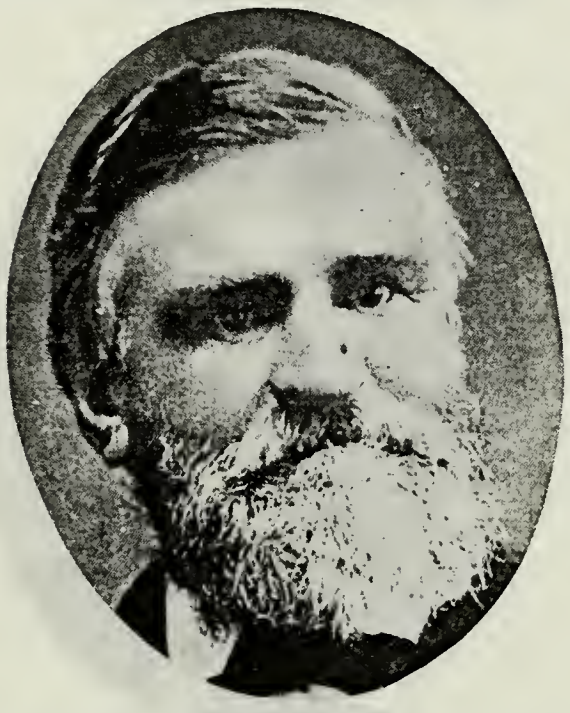

JOHN OSGUTHORPE
Born March 10, 1823, Sheffield, Eng. Came to Utah Fall of 1853, Capt. Charles Wilkins Company. Lawyer.

RALPH PARTINGTON
Came to Utah in 1853. Carpenter and Joiner.

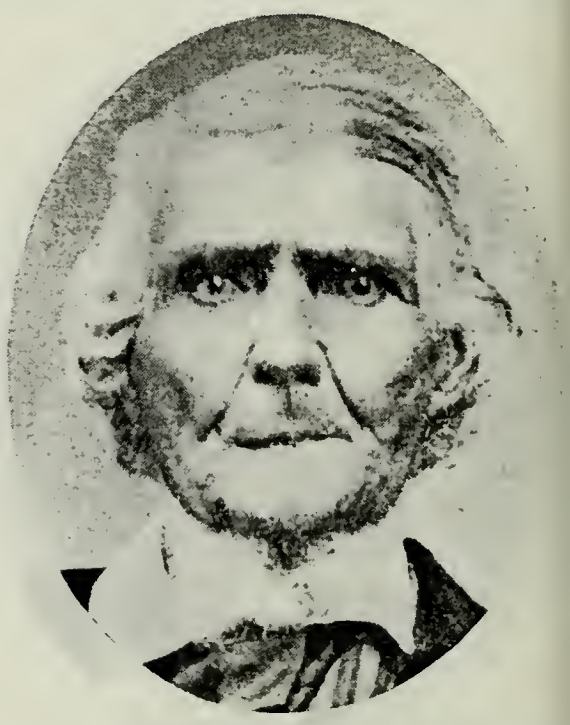

JOHN PEA
Born July 11, 1783, York County, S. C. Came to Utah in 1853, Orson Pratt Company. Blacksmith.

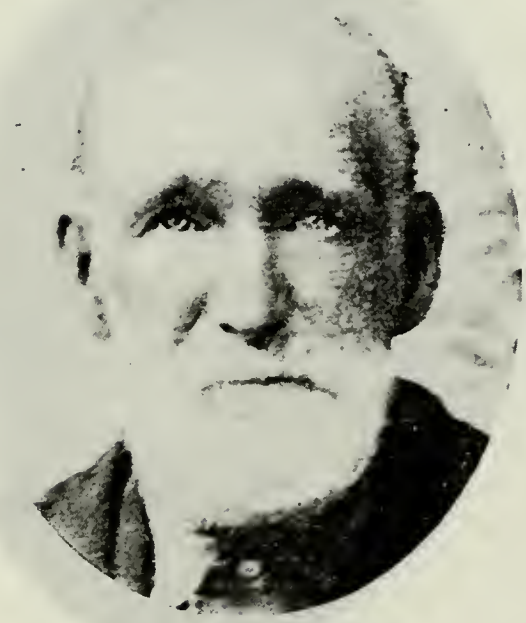

OLIVER PENROD
Born Sept. 20, 1831, Jackson County, Ill. Came to Utah in 1853, Richard Ballantyne Company. High Priest. Farmer and Musician.

OLIVER ALLEN PENROD
Son of Oliver Penrod and Hannahette Mower. Born July 31, 1869, Fountain Green, Utah. Justice of Peace. Farmer.

ALEXANDER PERRY
Born Dec. 21, 1829, Paisley, Scotland. Came to Utah in 1853. Gardener and Farmer.

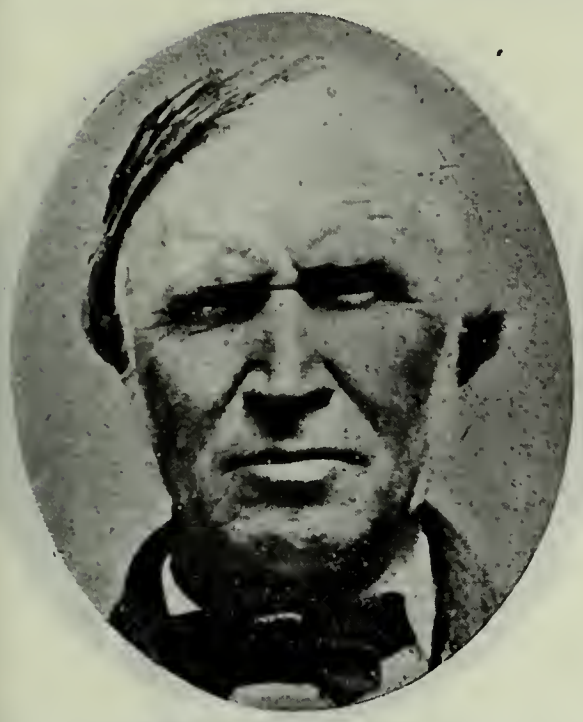

WILLIAM S. PRICE
Born in 1808, Coleton, Leicestershire, Eng. Came to Utah in 1853. Shoemaker.

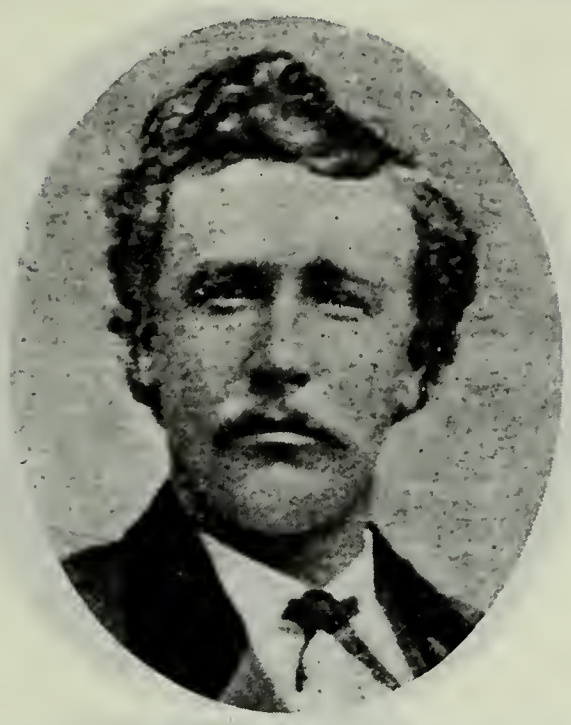

HERBERT PRICE
Son of William S. Price and Ann Platts. Born Sept. 17, 1848, Coleton, England. Came to Utah in 1853. Farmer and Stockraiser.

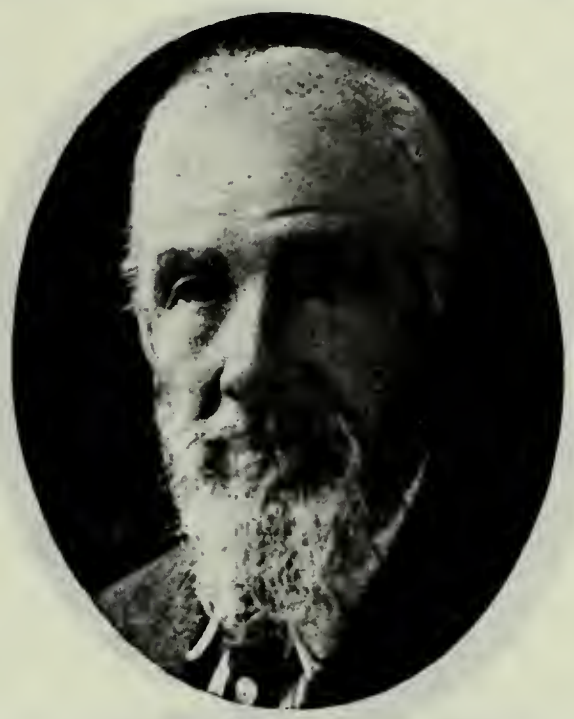

JAMES RAMSAY McPHERSON
Born March 31, 1831, Glenproson, Forforshire, Scotland. Came to Utah Dec. 9, 1853, Preston Thomas Company. Missionary to England 1884-85.

JOSEPH H. RANDALL
Came to Utah in 1853. Went to meet first handcart company that came to Utah. Janitor of St. George Temple.

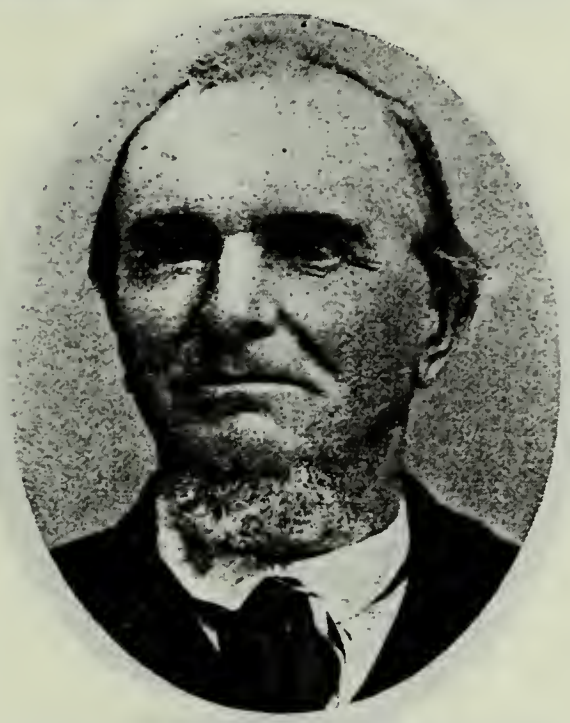

JAMES RIRIE
Born Jan. 24, 1827, Newcastle, Frazer, Scotland. Came to Utah in September, 1853, Jacob Gates Oxteam Company. Farmer and Stockraiser.

ALEXANDER RIRIE
Son of James Ririe and Ann Boyack. Born Oct. 24, 1863, West Weber, Utah. Farmer and Stockraiser.

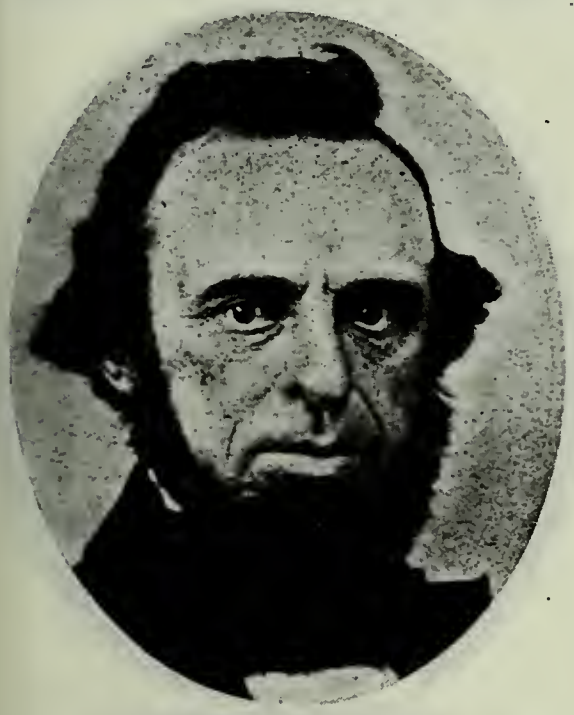

JOHN ROGERS ROBBINS
Born Sept. 11, 1809, in New Jersey. Came to Utah in 1853. High Priest. Farmer and Sawmill Man.

CHARLES BURTIS ROBBINS
Son of John Rogers Robbins.

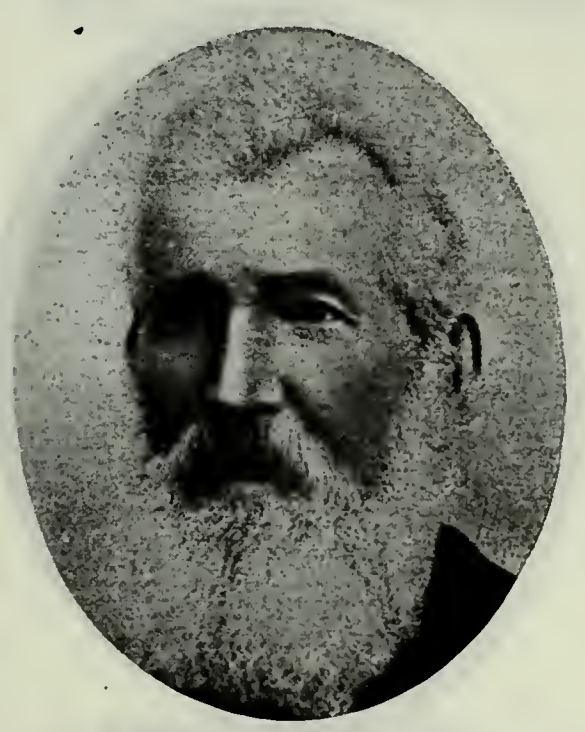

BENJAMIN ROWLAND
Born Sept. 30, 1837, Dowells, South Wales. Came to Utah in 1853, Daniel Jones Company. Seventy. Worked on Salt Lake Temple.

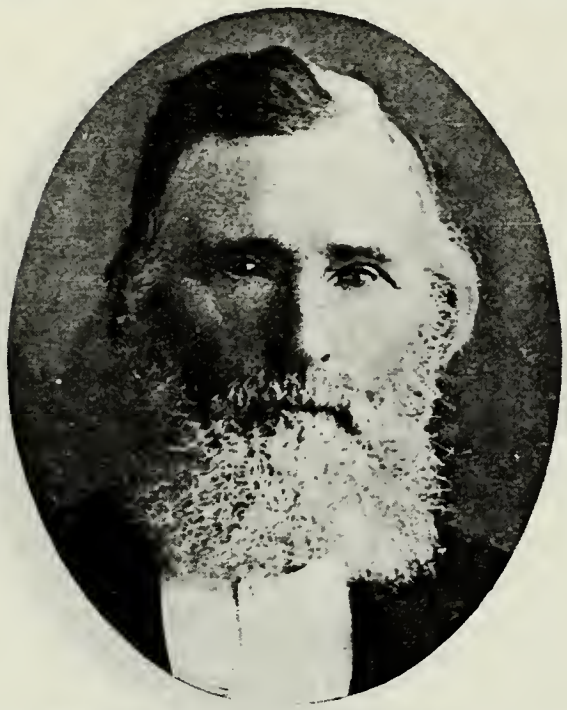

ELIJAH SHAW
Born Feb. 15, 1822, Cincinnati, Ohio. Came to Utah in 1853. Elder and Ward Teacher. Lived at North Ogden, Utah.

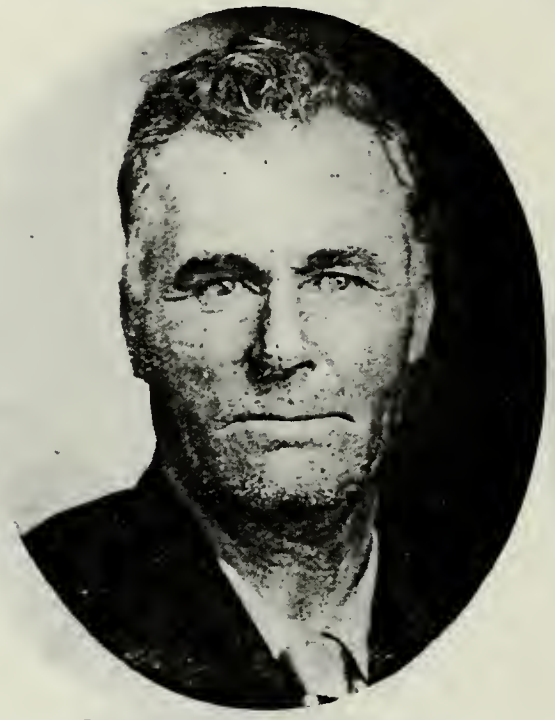

WILLIAM ORSON SHAW
Son of Elijah Shaw and Martha Ann Thomas. Born in 1850, Council Bluffs, Iowa. Came to Utah in 1853. High Priest; Missionary. Farmer; Stockraiser.

JOHN SHAW
Son of Elijah Shaw and Martha Ann Thomas. Born April 9, 1864, Pleasant View, Utah. Member 70th Quorum Seventies; Sunday School Supt. Farmer.

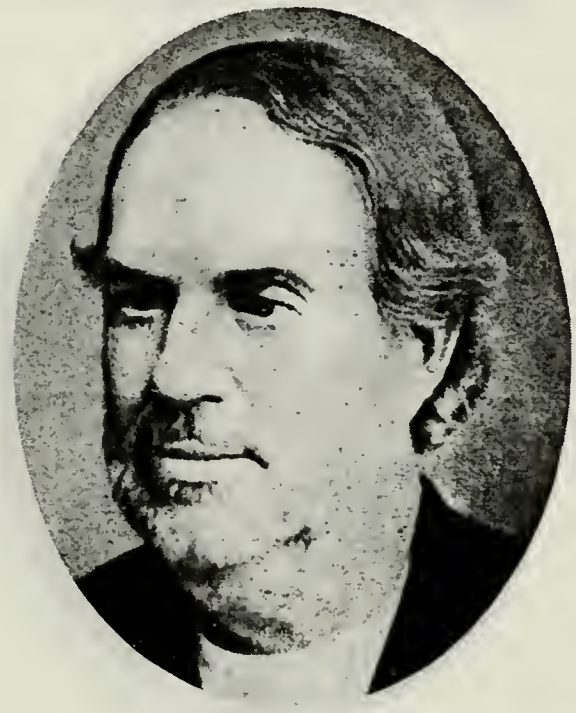

SILAS SMITH
Son of Asael Smith and Elizabeth Shilling. Born June 6, 1822. Came to Utah in 1853. Bishop of Provo, Utah. Farmer; Lawyer.

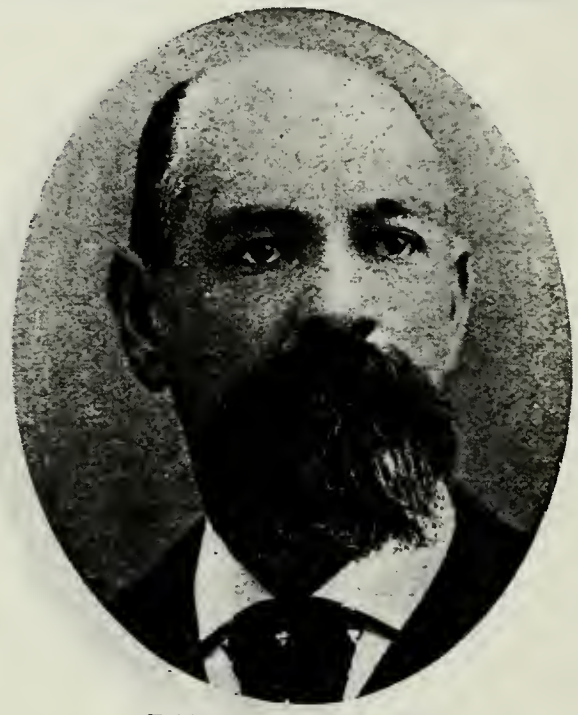

RALPH SNOWBALL
Born July 25, 1844, in England. Came to Utah in 1853. Elder. Black Hawk Indian War Veteran. Teamster.

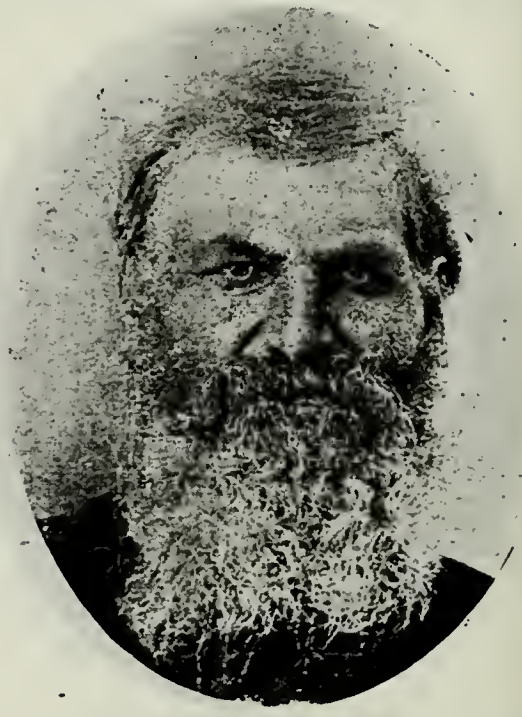

ALMA TAYLOR
Son of John Taylor and Eleanor Burkett. Born March 6, 1834, in Missouri. Came to Utah with father. Farmer.

HYRUM HENRY TAYLOR
Son of Alma Taylor and Celia Anzinette Keyes. Born June 27, 1870, Ogden, Utah. Seventy. Farmer.

ASHAEL THORN
Born Sept. 16, 1808, in Pennsylvania. Came to Utah in 1853, Capt. Joseph Thorn Company. Settled in Uintah, Utah.

RICHARD THORN
Son of Ashael Thorn and Sarah Lester. Born Feb. 20, 1838, Summerhill, Pa. Came to Utah in 1853, Joseph Thorn Company. Bishop's Counselor.

WILLIAM WAGSTAFF
Born July 13, 1809, Caldicote, Eng. Came to Utah in 1853. Bishop's Counselor. Nurseryman and Seedsman.

WILLIAM WADLEY
Born Oct. 8, 1825. Came to Utah Sept. 28, 1853. Pioneer to Dixie 1862. Raised first fruit in Salt Lake City and Ogden.

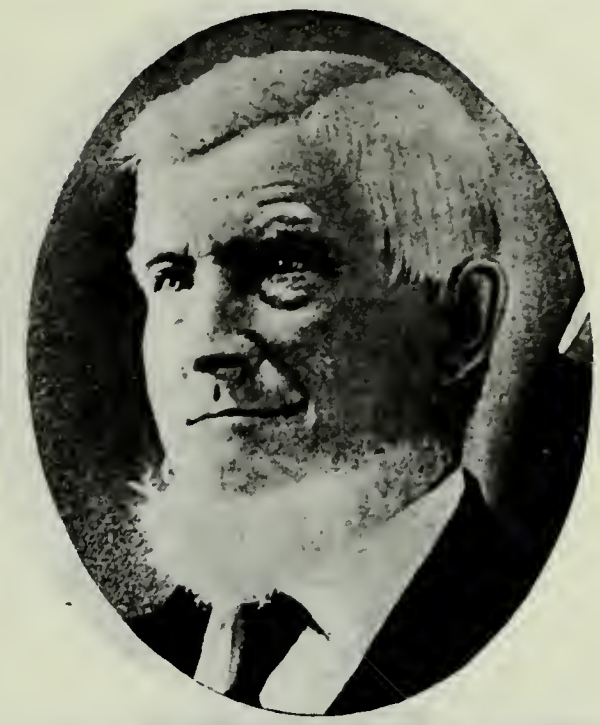

CHARLES WELCH
Born May 18, 1828, Leir, Leicestershire, Eng. Came to Utah in 1853. Member of High Council; Elder; Missionary. Street Supervisor.

JAMES WILBURN WELKER
Born Jan. 17, 1825, Jackson County, Ohio. Came to Utah in 1853, Isaac Stewart Co. Bishop, Alternate High Councilor. Blacksmith.

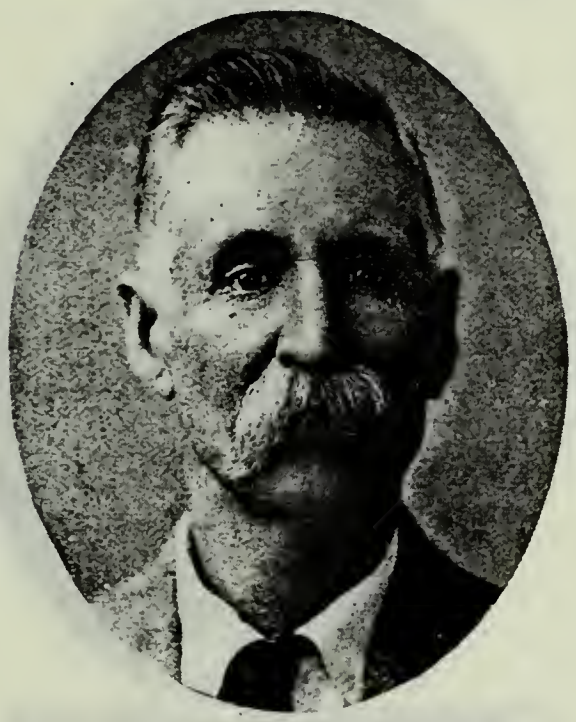

ADAM P. WELKER
Son of James Wilburn Welker and Annie Pugh. Born Feb. 4, 1853, Alpine, Utah. Active Church Worker.

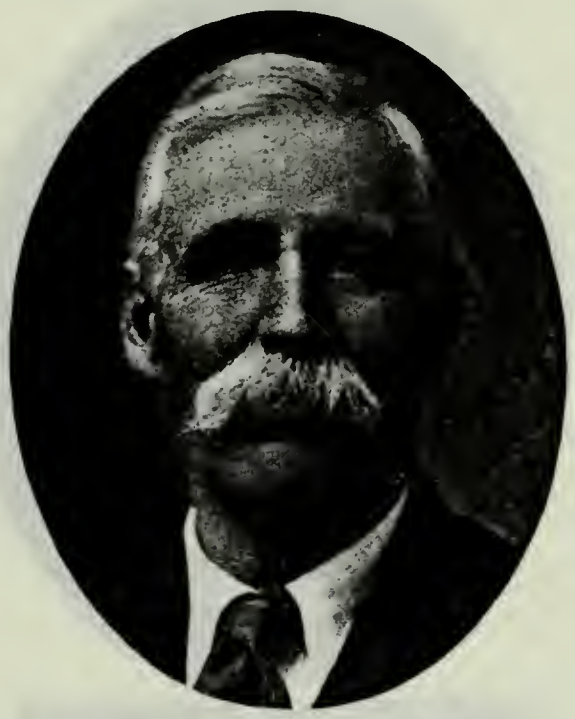

JAMES ALBERT WELKER
Son of James Wilburn Welker and Annie Pugh. Born in 1851, Pottawattamie County, Iowa. High Priest; Bishop's Counselor. Farmer.

THOMAS WEST
Born Oct. 1, 1852, St. Joseph, Mo. Came to Utah in 1853. Missionary to England; High Priest; Bishop's Counselor; Tithing Clerk. City Councilman.

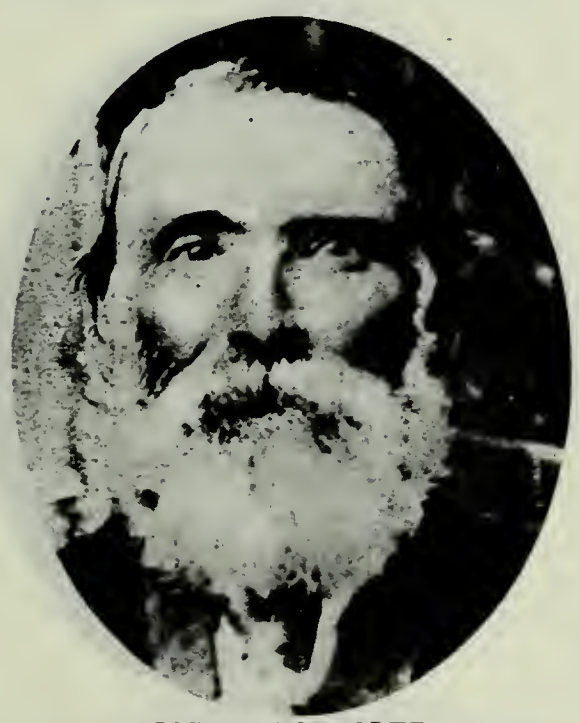

JOSEPH WHEELER
Born Oct. 27, 1828, Whitelawn, Eng. Came to Utah in 1853 by oxteam.

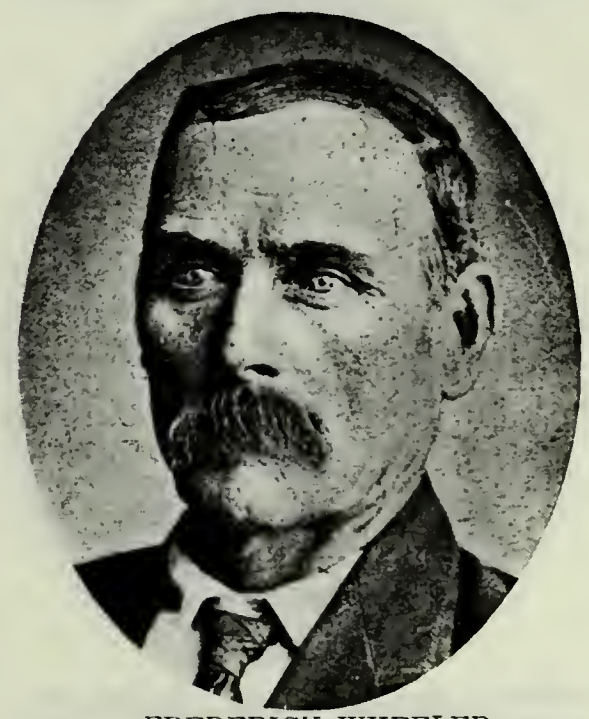

FREDERICK WHEELER
Son of Joseph Wheeler and Ann Wood of Whitelawn, Eng. Born Sept. 30, 1859, Ogden, Utah.

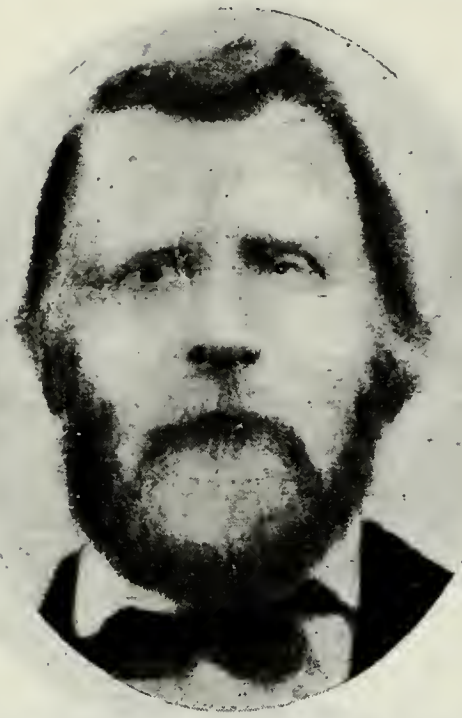

WINWARD WHITBY
Born Oct. 16, 1831, Chelton, Eng. Came to Utah in 1853, Capt. Williams Company.

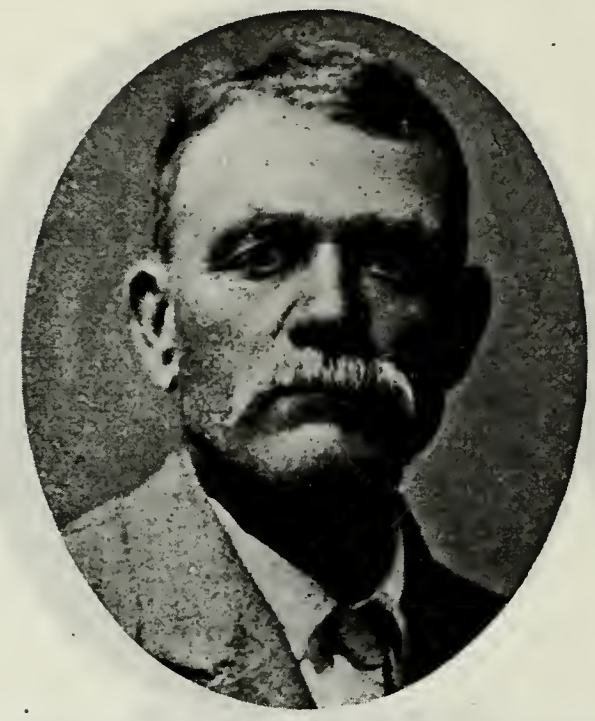

JAMES WHITBY
Son of Winward Whitby and Anne Jane McCowan. Born Nov. 30, 1856, Nephi, Utah. Elder. Constable at Marion; School Trustee; Farmer.

CHARLES WOODMANSEE
Born March 4, 1828, Highland County, Ohio. Came to Utah in 1853, Joel Terrill Company. Established Woodmansee Theater at Ogden. Successful farmer.

CHARLES HENRY WOODMANSEE
Son of Charles Woodmansee and Harriet E. Porter. Born June 4, 1867, Ogden, Utah. Fremont County Commissioner. Pres. First National Bank, Rexburg.

SAMUEL PORTER WOODMANSEE
Son of Charles Woodmansee and Harriet E. Porter. Born June 6, 1874, Ogden, Utah. Farmer and Stockraiser.

JAMES ALBERT WOODMANSEE
Son of Charles Woodmansee and Harriet E. Porter. Born Aug. 19, 1876, Ogden, Utah. Farmer and Stockraiser. Resides at Rexburg, Idaho.

JOSEPH WOODWARD
Father of the wife of David Murray of Wellsville, Utah. Came to Utah 1853.

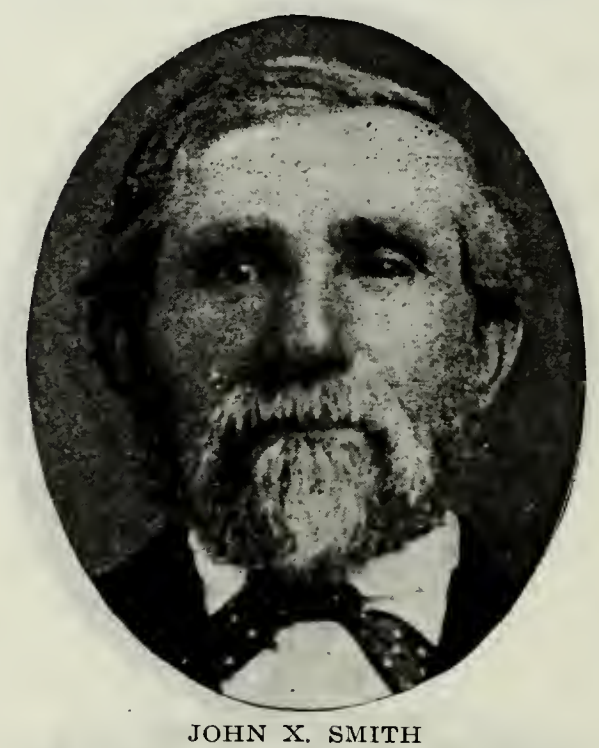

JOHN X. SMITH
Born Sept. 9, 1827, Northamptonshire, Eng. Came to Utah about 1854. Bishop of 2nd Ward of Beaver Stake 1877-88.

JOHN ANDREW SMITH
Son of John X. Smith and Margaret Patterson. Born June 9, 1856, Cedar City, Utah. Alternate Member High Council of Beaver Stake

JOHN THOMAS SMITH
Son of John Andrew Smith and Charlotte Swindlehurst. Born May 10, 1880.

JOHN KELLY
Born Aug. 5, 1824, Kilmarnock, Scotland. Came to Utah in July, 1854. Merchant.

E. W. KELLY
Son of John Kelly. Merchant, Salt Lake City.

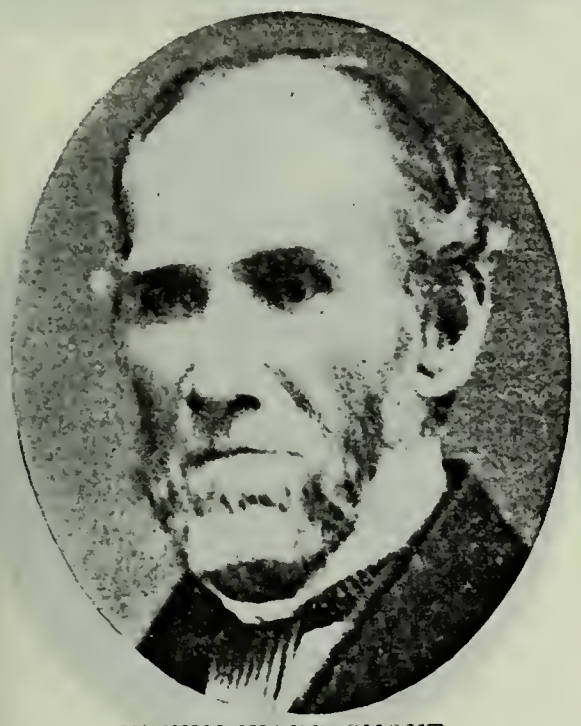

EDWIN WARD SMOUT
Born May 21, 1823, Tipton, Eng. Came to Utah in July, 1854, Independent Company. Bishop's Counselor. Tailor.

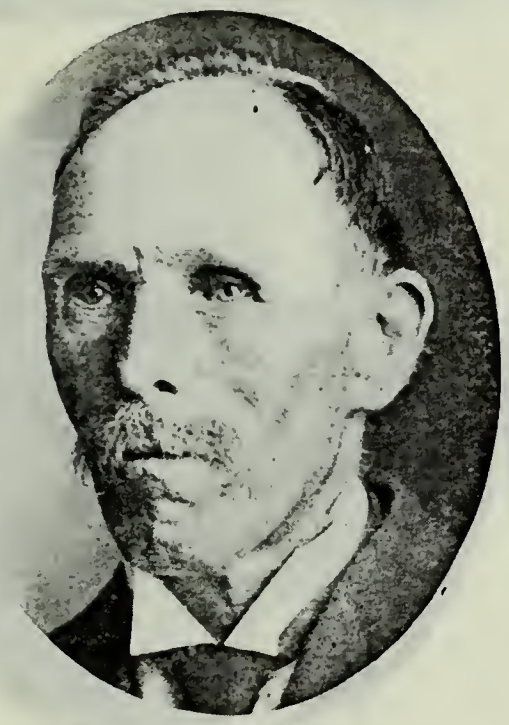

WILLIAM O. SMOUT
Son of Edwin W. Smout and Leah Oakley. Born 1850 in Pennsylvania. Came to Utah in 1853. Resides at Slaterville, Utah.

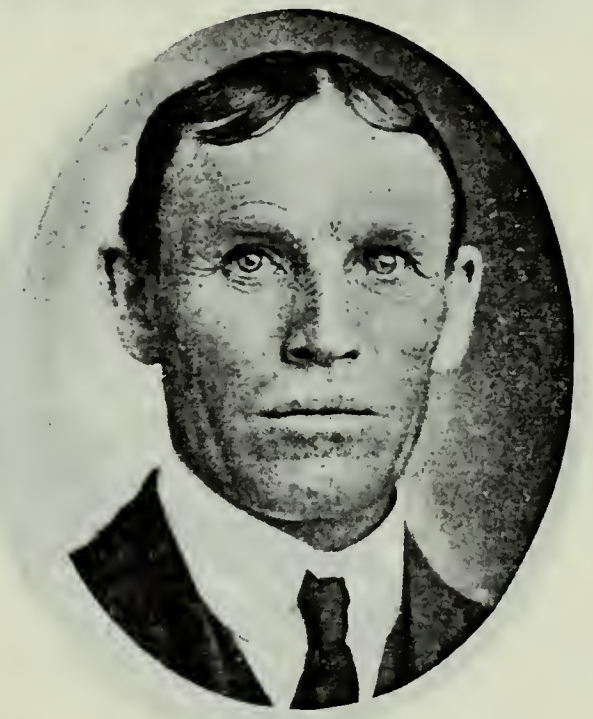

SAMUEL SMOUT
Son of Edwin W. Smout and Leah Oakley. Born Aug. 6, 1866, Slaterville, Utah. Resides at Ogden, Utah.

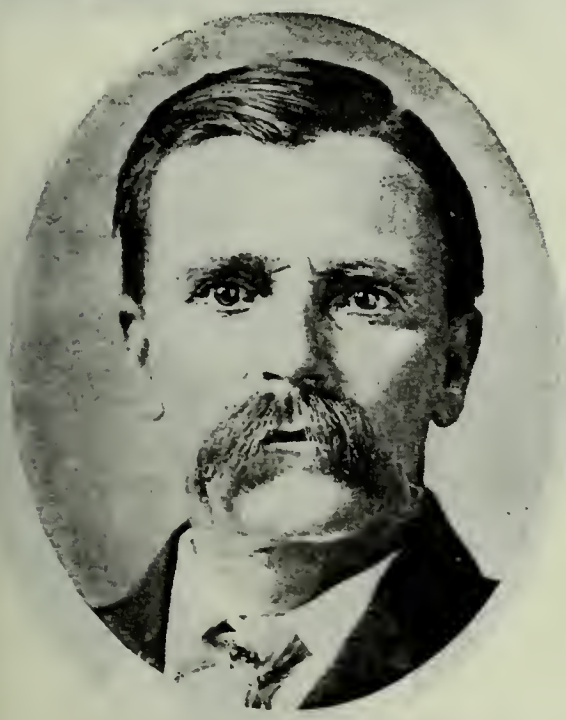

DAVID ABSALOM TIDWELL
Son of Thomas Tidwell, who came to Utah in July, 1854, and Louisa Tyler. Born Dec. 23, 1866, Nephi, Utah.

GEORGE FRAUGHTON
Born March 10, 1822, Champlain, Franklin Co., N. Y. Came to Utah Aug. 3, 1854, James Ivie Company. Black Hawk Indian War Veteran.

FRANKLIN AUGUSTUS FRAUGHTON
Son of George Fraughton and Henrietta Case. Born Jan. 31, 1846, Westfield, Chautauqua Co., N. Y. Bishop.

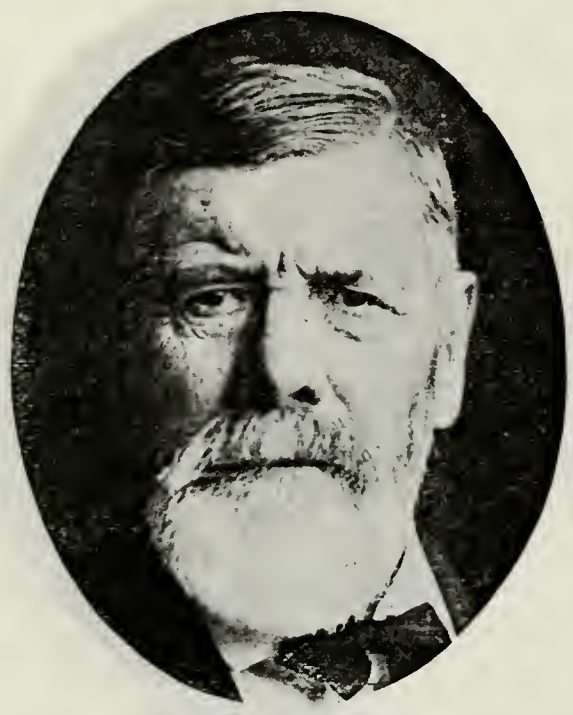

JOHN SEAMAN
Born Dec. 18, 1832, Ithaca, N. Y. Came to Utah Aug. 4, 1854, Bartlett Brown Company. State Senator, Weber and Box Elder Counties.

THOMAS JEFFERSON KING
Born May 27, 1806, Ashfort, Mass. Came to Utah Aug. 9, 1854, Benjamin Truman Company. Mail and Express Contractor.

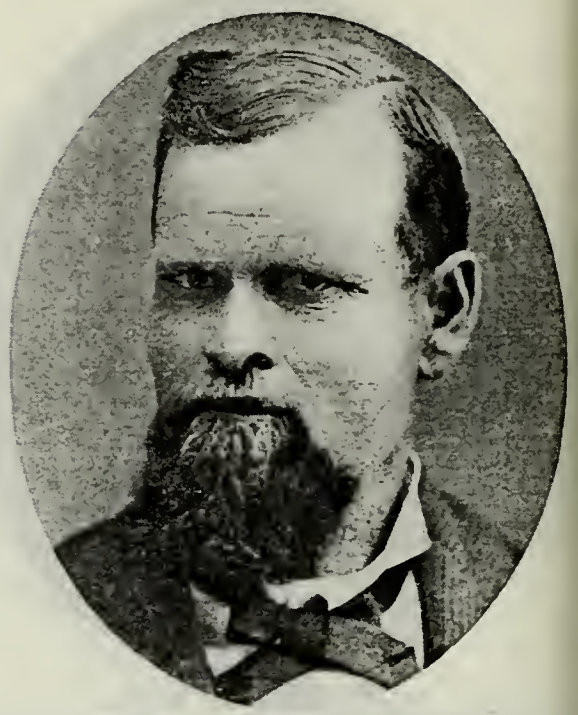

THOMAS FRANKLIN KING
Son of Thos. J. King and Rebecca E. Olin. Born May 1, 1842, Mantua, Portage Co., Ohio.

THOMAS EDWARD KING
Son of Thos. F. King. Born Jan. 17, 1867, Mountain Dell, Salt Lake Co., Utah.

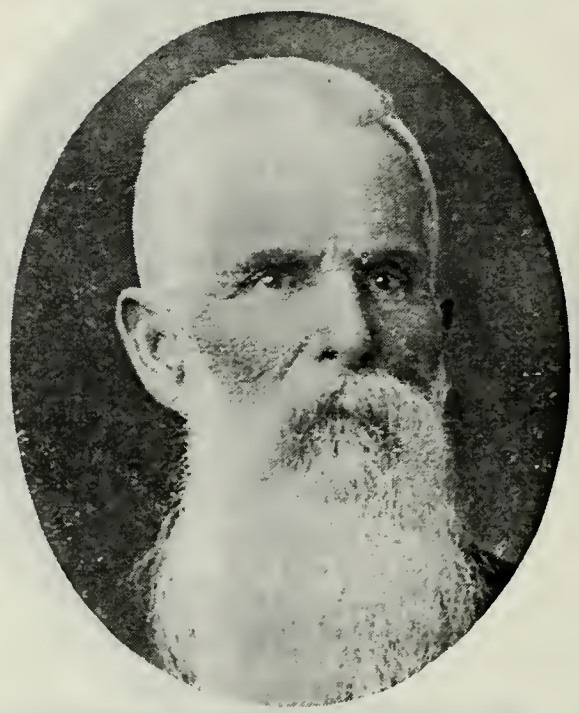

CHARLES HENRY R. STEVENS
Born Aug. 16, 1837, Cheltenham, Gloucestershire, Eng. Came to Utah in August, 1854, Van Etten Freight Train. Black Hawk Indian War Veteran.

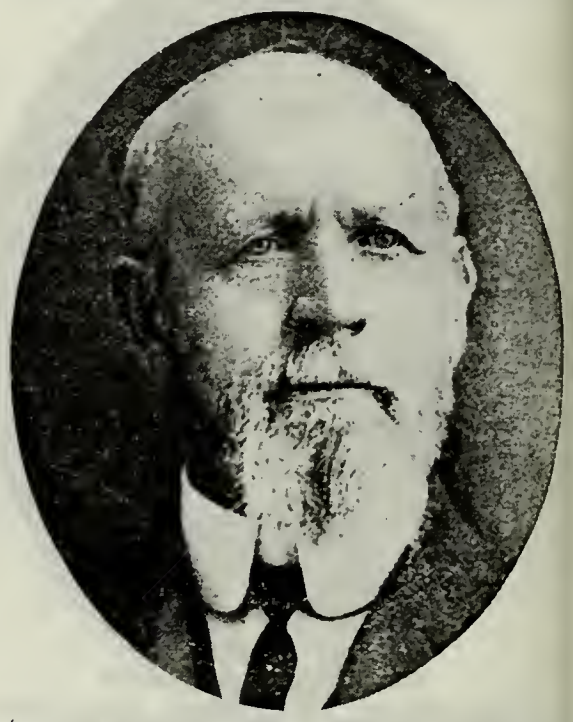

WILLIAM WALTON BURTON
Born March 23, 1833, Bradford, Yorkshire, Eng. Came to Utah Sept. 23, 1854, Job Smith Company. Counselor in Presidency Star Valley Stake.

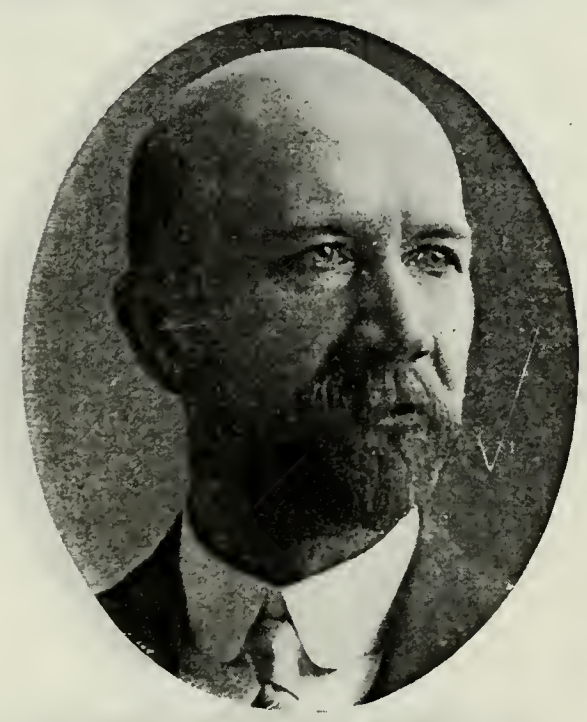

JOSEPH FIELDING BURTON
Son of William Walton Burton and Rachel Fielding. Born March 3, 1861, Weber County, Utah. Manager Utah Implement & Vehicle Co.

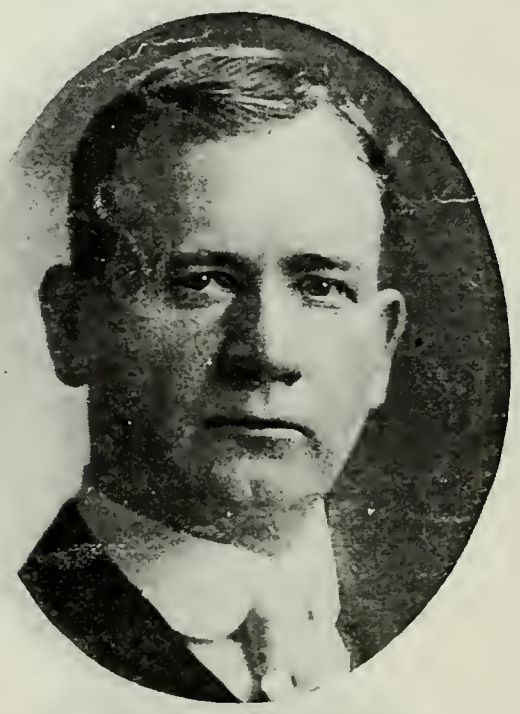

WILLIAM FIELDING BURTON
Son of William Walton Burton and Rachel Fielding. Born Nov. 10, 1862, Kaysville, Utah.

JAMES F. BURTON
Son of William Walton Burton and Rachel Fielding. Born May 18, 1868. Assistant Cashier First National Bank of Ogden.

ROBERT IBBOTSON BURTON
Son of William Walton Burton and Rachel Fielding. Born Feb. 9, 1879, Ogden, Utah. 2nd President 77th Quorum Seventies. Secretary Burton Merc. Co.

REUBEN FIELDING BURTON
Son of William Walton Burton and Ellen Fielding. Born March 10, 1880, Ogden. Stake Secretary Y. M. M. I. A. City Treasurer of Afton, Wyo.

HEBER FIELDING BURTON
Son of William Walton Burton and Ellen Fielding. Born March 6, 1868, Ogden, Utah. Sunday School Supt. Bookkeeper.

THOMAS FIELDING BURTON
Son of William Walton Burton and Sarah Ann Fielding. Born May 12, 1871, Ogden, Utah. Bishop's Counselor. Director Burton Mercantile Company.

WILFORD FIELDING BURTON
Son of William Walton Burton and Sarah Ann Fielding. Born May 17, 1882, Ogden, Utah.

EPHRAIM FIELDING BURTON
Son of William Walton Burton and Sarah Ann Fielding. Born April 3, 1886. Mgr. Burton Creamery Association.

GEORGE FIELDING BURTON
Son of William Walton Burton and Sarah Ann Fielding. Born April 27, 1888, Afton, Wyo.

THOMAS GRIFFIN
Born Dec. 28, 1828, Birmingham, Eng. Came to Utah in September, 1854, Job Smith Independent Company. Mayor of Richmond. Director Richmond Co-op.

JAMES HEALEY
Born March 31, 1824, Derbyshire, Eng. Came to Utah in September, 1854, Job Smith Company. High Priest.

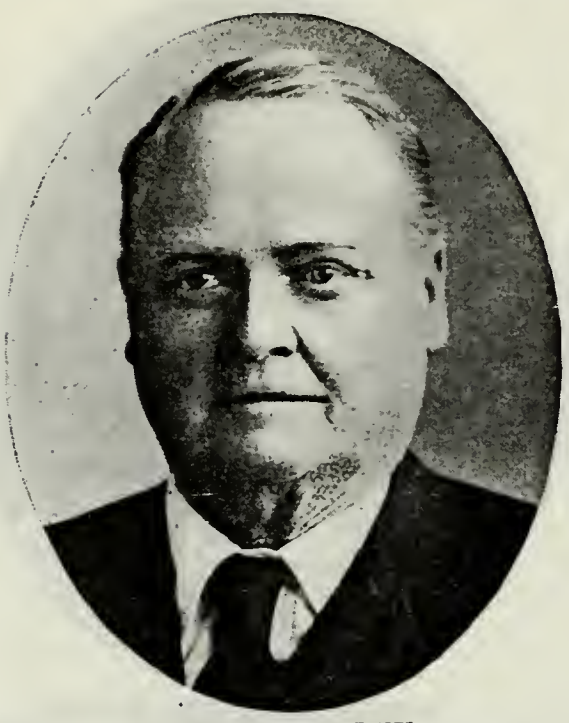

EPHRAIM HEALEY
Son of James Healey and Elizabeth Smith. Born Jan. 26, 1847, Wittake, Leicestershire, Eng. Came to Utah with father. Indian War Veteran.

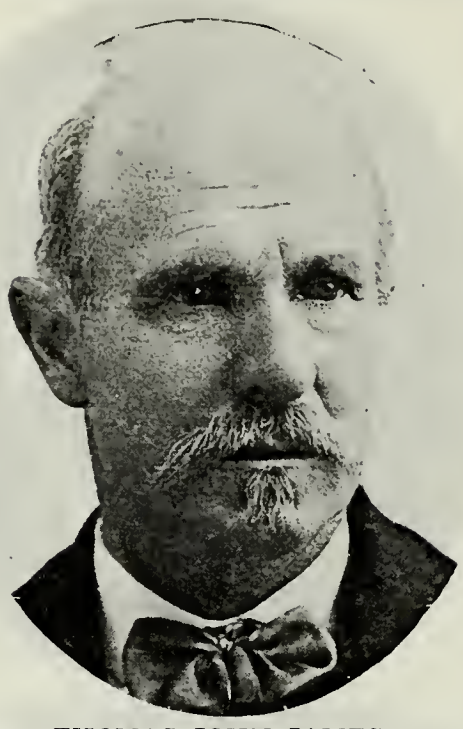

THOMAS JOHN JAMES
Son of Joseph James and Sarah John. Born Oct. 31, 1835, Pembrokeshire, Eng. Came to Utah Sept. 24, 1854, Job Smith Company. High Priest.

JOHN REES JONES, JR.
Son of John Rees Jones, who came to Utah in September, 1854, and Mary A. S. Ridd. Born April 7, 1875, at Salt Lake City. Elder.

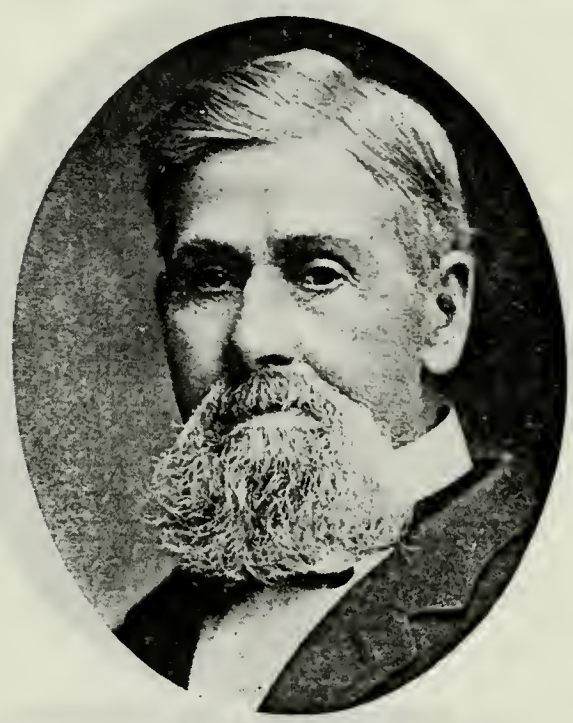

JAMES EARDLEY
Born Feb. 25, 1830, Swadlincote, Derbyshire, Eng. Came to Utah Sept. 29, 1854, James Brown Company. Patriarch; Merchant.

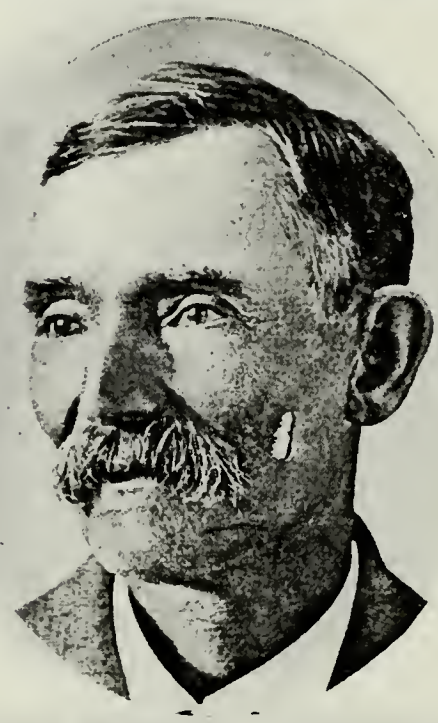

WILLIAM S. GRAY
Son of Joseph Reeves Gray, who came to Utah in October, 1864, John Brown Company, and Mary Franklin. Born Nov. 28, 1858, Lehi, Utah.

HEZEKIAH MITCHELL
Born May 31, 1810, Simondly (near Stockport), Eng. Came to Utah Sept. 29, 1854, James Brown Company. High Priest.

FREDERICK A. H. FRANK MITCHELL
Son of Hezekiah Mitchell and Sarah Mallinson. Born July 14, 1835, Sheffield, Yorkshire, Eng. Came to Utah in September, 1854, James Brown Company.

ALFRED HEZEKIAH MITCHELL
Son of Frederick Augustus Herman Frank Mitchell and Margaret Thompson. Born March 26, 1879, at Salt Lake City.

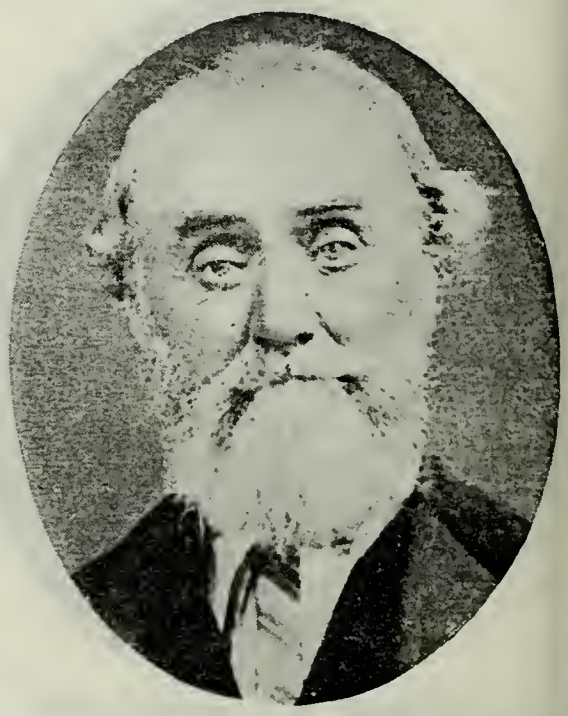

ARTHUR S. SMITH
Born Jan. 31, 1808, Shropshire, Eng. Came to Utah in October, 1854, James Brown Company. High Priest.

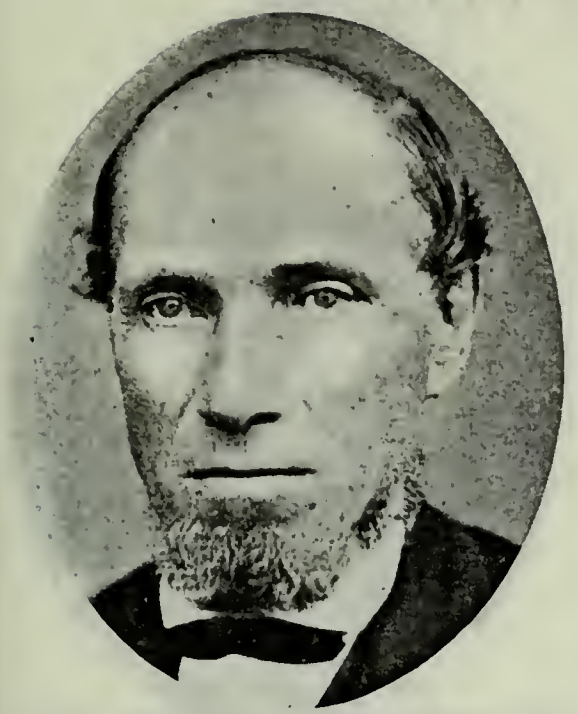

JOHN ALBISTON
Born April 4, 1814, Stockport, Eng. Came to Utah Sept. 30, 1854, Darwin Richardson Company. Pioneer Grantsville, Utah.

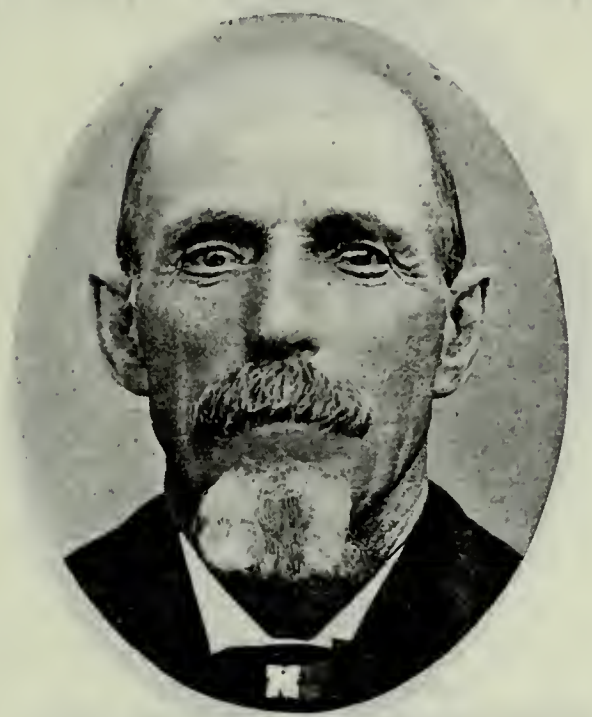

JOHN ALBISTON, JR.
Son of John Albiston and Elizabeth Mellor. Born Feb. 7, 1842. Clerk High Priests Quorum.

JOHN WILLIAM ALBISTON
Son of John Albiston, Jr., and Mary Ann Lee. Born April 20, 1868. Engaged in Threshing Machine and Sawmill Business.

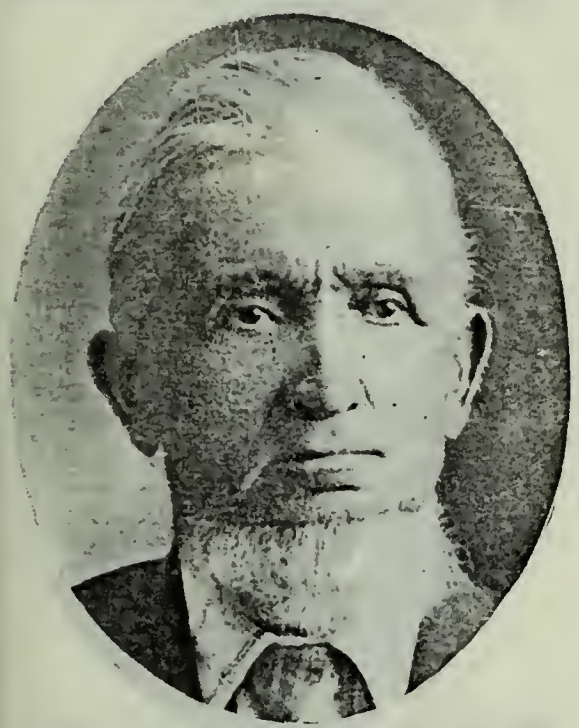

WILLIAM JEX
Born Sept. 5, 1831, Crostwick, Norfolkshire, Eng. Came to Utah Sept. 30, 1854, Darwin Richardson Company. City Councilman, Spanish Fork. Patriarch.

JESSE RHOADES BURBIDGE
Son of James Rhoades Burbidge and Mary Brown. Born March 1, 1844, Bedfordshire, Eng. Came to Utah, Darwin Richardson Company.

JOHN A. LEWIS
Born Dec. 11, 1814, Llandaff, South Wales. Came to Utah Sept. 30, 1854, Darwin Richardson Company.

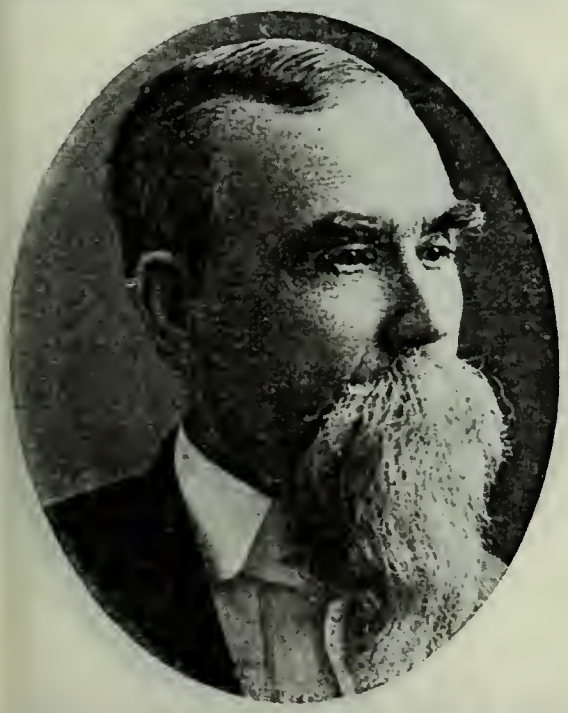

FREDRICK LEWIS
Son of John A. Lewis and Ann John. Born May 29, 1844, Cardiff, Wales. Leader of Marshall Band 1862-76.

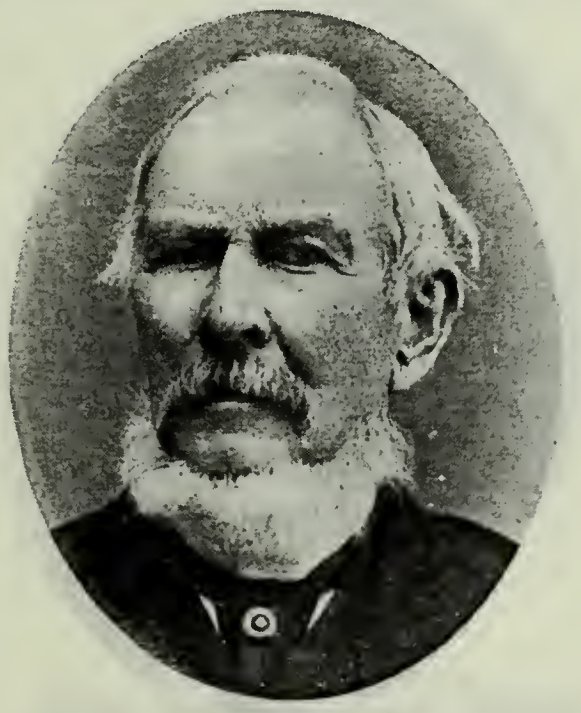

EDWARD MAW
Came to Utah in 1862. High Priest. Shoemaker and Farmer.

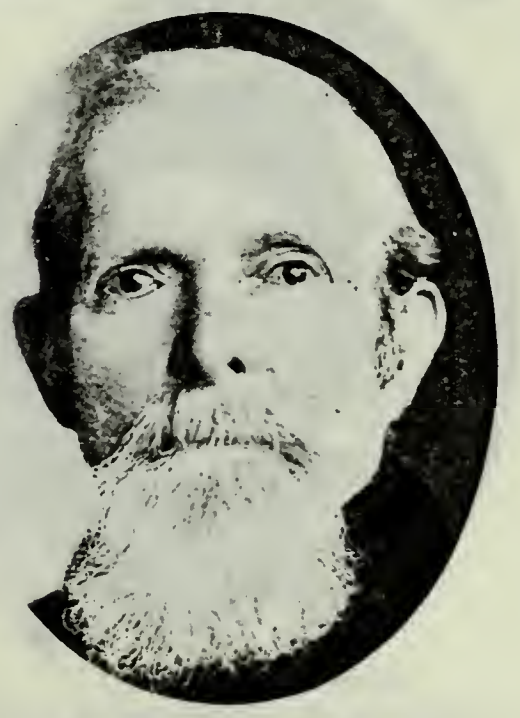

ROBERT MAW
Son of Edward Maw and Dina Gledall. Born Sept. 12, 1834, Root, England. Came to Utah Sept. 30, 1854, Darwin Richardson Company. High Priest.

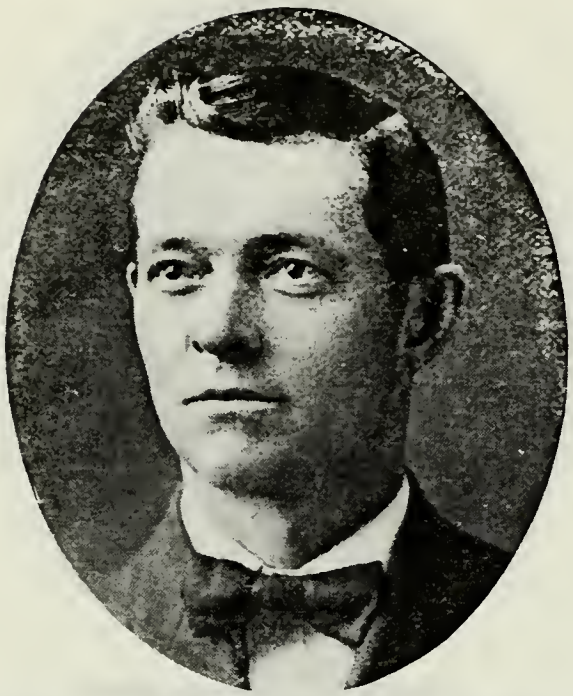

ROBERT MAW, JR.
Son of Robert Maw and Lois Reeves. Born May 11, 1879, Plain City, Utah. Priest. Street Car Conductor.

ABRAHAM MAW
Son of Edward Maw and Dina Gledall. Born April 10, 1837, Root, Lincolnshire, Eng.

ELIAS WILLARD WILLIAMS
Born June 26, 1818, Whitinsville, Mass. Came to Utah in 1854. Seventy. Justice of Peace, Mona, several years. Painter and Cabinetmaker.

ELIAS WILLARD WILLIAMS, JR.
Son of Elias Willard Williams and Lucy Hendricks. Born April 19, 1858, Springville, Utah. Deacon. Farmer and Sheepman.

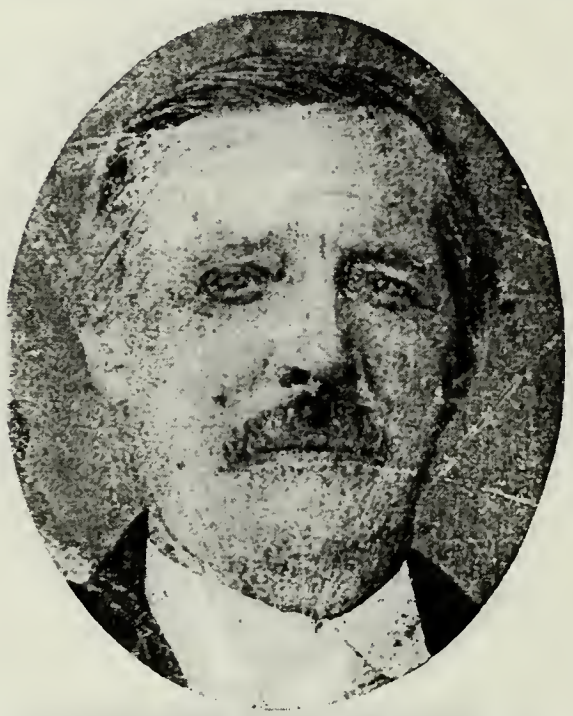

STEPHEN WILLIAMS
Came to Utah in 1854, Capt. Richardson Company.

JOHN WILLIAMS
Son of Stephen Williams and Emma Jane Hilyard. Born Nov. 9, 1841, Bristol, Eng. Came to Utah in 1854. High Priest; Bishop's Counselor.

ERVIN K. WILLIAMS
Son of John Williams and Mary Christina Overlaid. Born April 10, 1887, Ephraim, Utah. Seventy; Assistant Sunday School

HUGH ADAMS
Born June 4, 1829, Old Craighall, near Musselburgh, Parish of Inveresk, Scotland. Came to Utah Oct. 2, 1854, Daniel

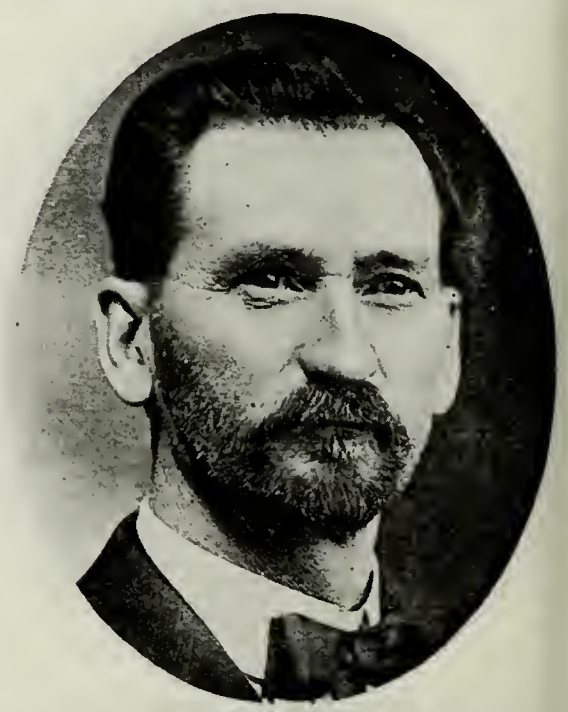

JOHN QUINCY ADAMS
Son of Hugh Adams and Mary Horlocher. Born Dec. 16, 1866, Logan, Utah. Bishop 5th Ward, Logan.

HENRY GARDNER
Born Aug. 9, 1848, Oving, Sussex, Eng. Came to Utah Oct. 1, 1854, Daniel Garn Company.

WILLIAM GEDDES
Born Dec. 8, 1832, Bilston, Lanarkshire, Scotland. Came to Utah Oct. 2, 1854. Worked on Salt Lake Temple.

JOSEPH STEWART GEDDES
Son of William Geddes and Elizabeth Stewart. Born Dec. 18, 1857, at Salt Lake City. President Oneida Stake.

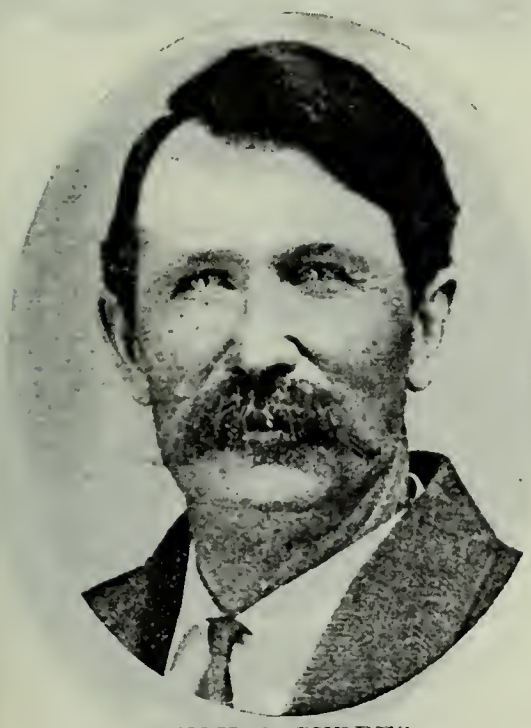

HUGH S. GEDDES
Son of William Geddes and Martha Stewart. Born July 25, 1859, Plain City, Utah. Bishop Preston Ward.

JOSEPH FINCH
Son of William Finch, who came to Utah Oct. 1, 1854, Daniel Garn Company, and Rebecca Woodall. Born Aug. 26, 1831, Birmingham, England.

JOSEPH HADFIELD
Born March 3, 1827, Hazel Grove, Eng. Came to Utah Oct. 1, 1854, Daniel Garn Company. High Priest. Pioneer Silk Weaver; Brickmaker.

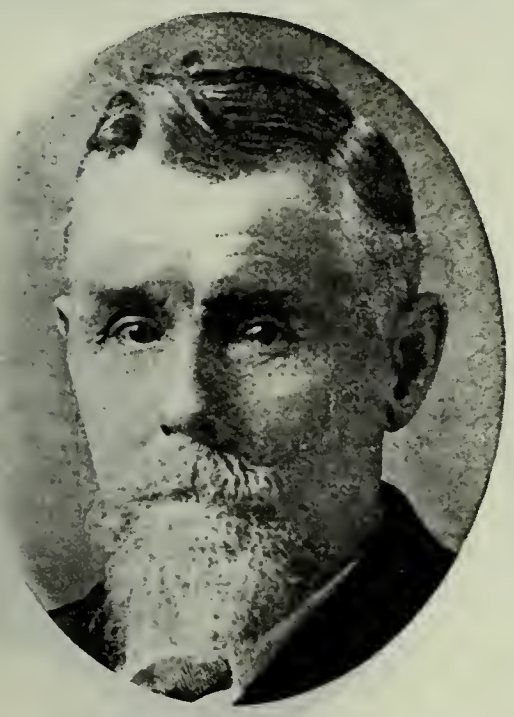

JOSEPH HADFIELD, JR.
Son of Joseph Hadfield and Jane W. Redfern. Born Oct. 24, 1854, at Salt Lake City. Sunday School Superintendent; Seventy. Constable. Farmer.

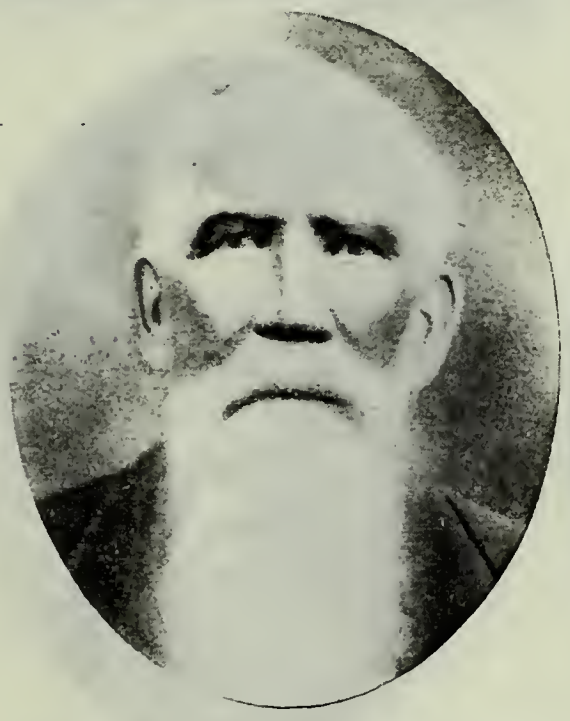

WILLIAM McGHIE, JR.
Son of William McGhie and Elizabeth Collins. Born Jan. 6, 1830, in Scotland. Postmaster at Butler, Utah.

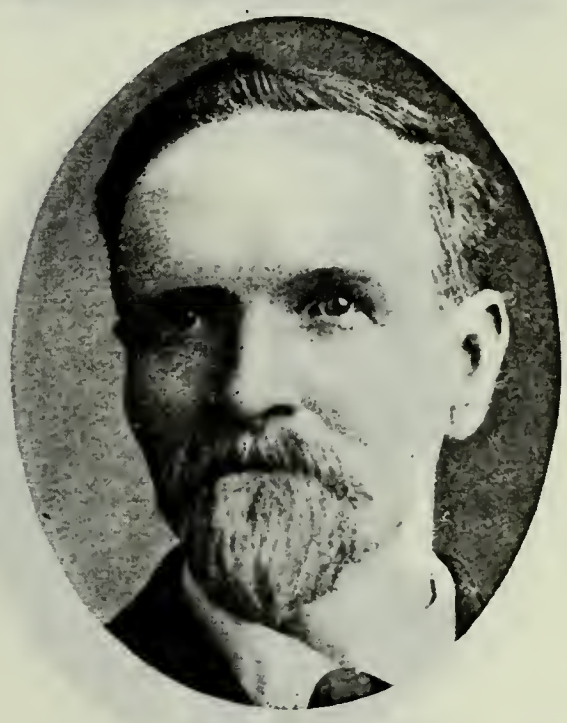

ALEXANDER McGHIE
Son of William McGhie, Jr., and Mary McBlain. Born Nov. 8, 1853, in Scotland.

WILLIAM ATHOL McMASTER
Born Sept. 20, 1816, Greenock, Renfrewshire, Scotland. Came to Utah Oct. 1, 1854, Daniel Garn Company. Member 11th Ward Bishopric.

JOHN B. McMASTER
Son of William Athol McMaster and Margaret D. Ferguson. Born Aug. 17, 1843, Dunfermline, Scotland. Came to Utah Oct. 1, 1854, Daniel Garn Company.

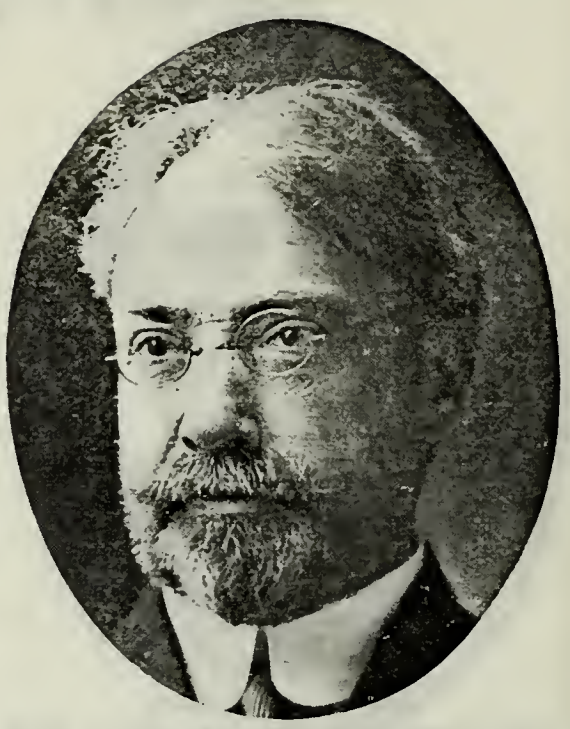

ALEXANDER McMASTER
Son of William Athol McMaster and Margaret D. Ferguson. Born Aug. 12, 1857, at Salt Lake City. High Counselor; Superintendent 11th Ward Sunday School.

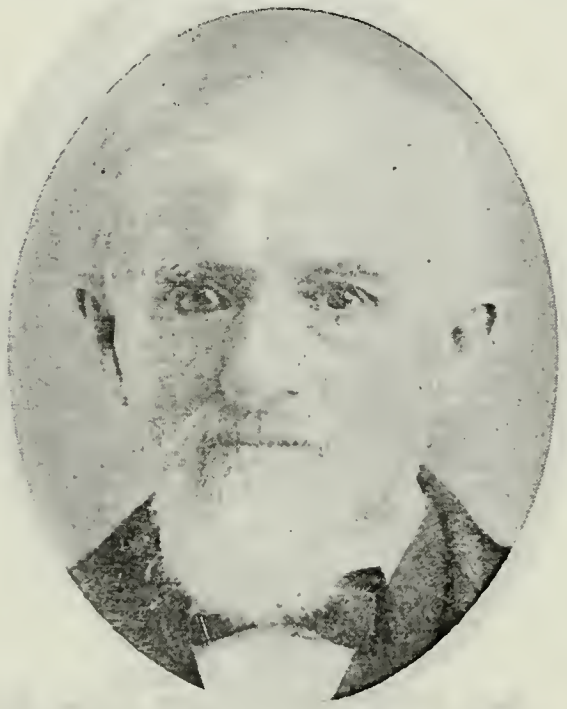

WATKIN REES
Born Jan. 23, 1830, Merthyr Tydfil, Wales. Came to Utah Oct. 5, 1854, Daniel Garn Company.

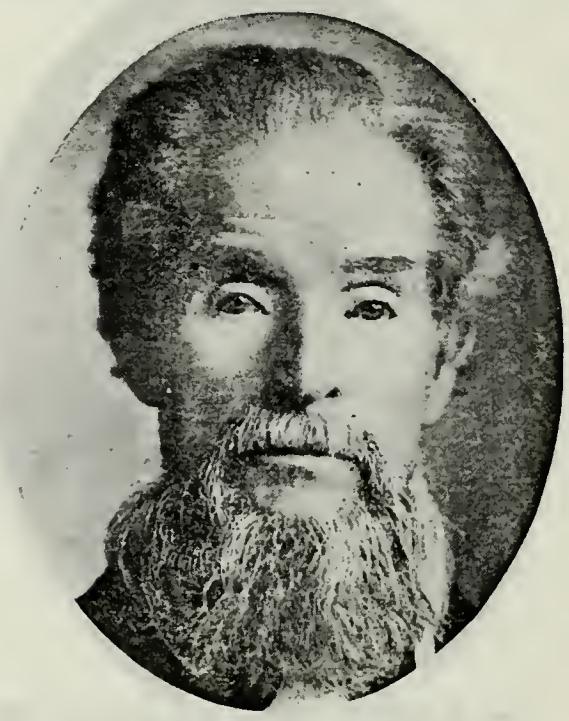

CHARLES HORATIO RHEES
Born Feb. 27, 1833, Bath, Somersetshire, Eng. Came to Utah Oct. 1, 1854, Daniel Garn Company.

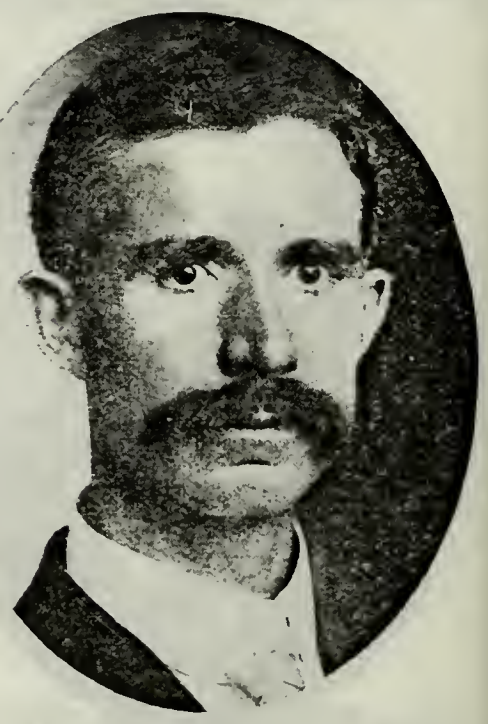

REUBEN THOMAS RHEES
Son of C. H. Rhees and Eliza P. Rhees. Born Nov. 18, 1867, Ogden, Utah.

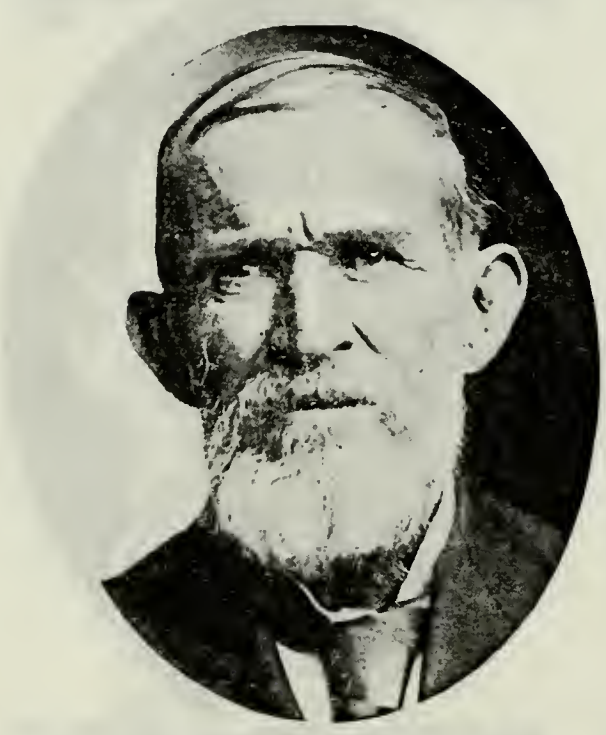

WILLIAM LYLE STEWART
Born Nov. 19, 1846, Glasgow, Scotland. Came to Utah 1854, Daniel Garn Company. Bishop Warren Ward. Member State Legislature.

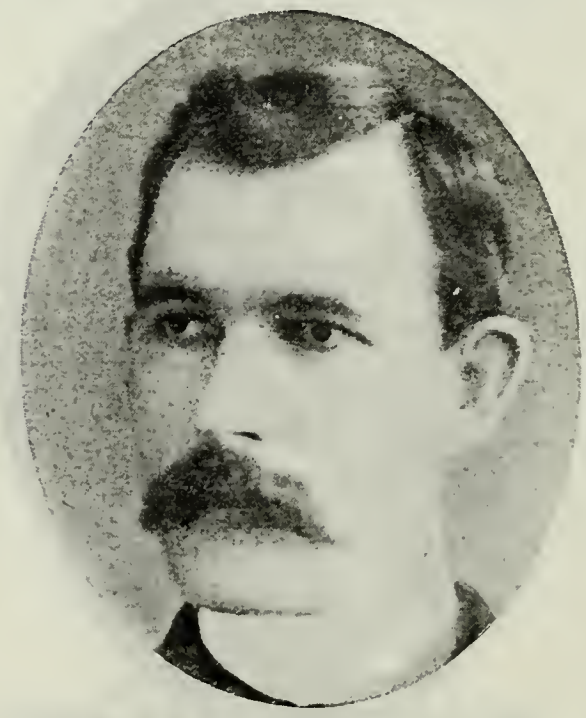

WILLIAM THOMAS STEWART
Son of William Lyle Stewart and Sarah Jane Thomas.

JAMES TOOMER
Born June 8, 1827, Salisbury, Eng. Came to Utah Oct. 1, 1854, Daniel Garn Company. Captain Police at Morgan.

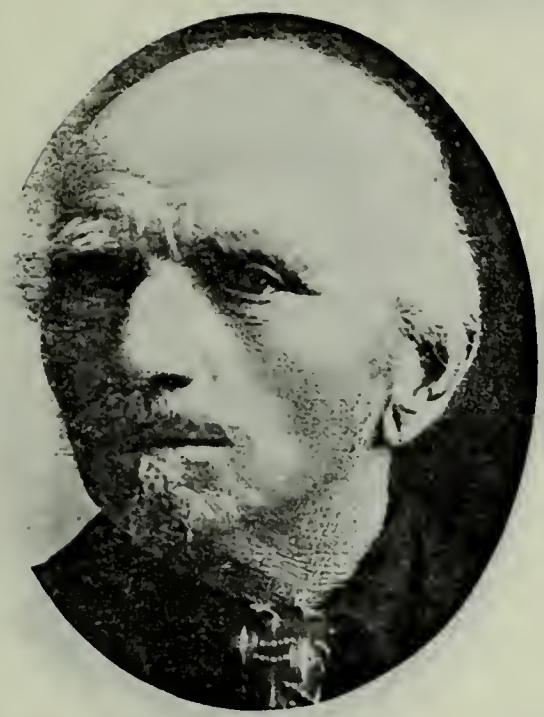

PETER ANDERSON
Son of Jens Anderson and Anna Jorgensen. Born Dec. 10, 1847.

JOSEPH S. ANDERSON
Son of Jens Anderson, who came to Utah Oct. 5, 1854, Hans Peter Olsen Company, and Anna Jorgensen. Born Oct. 3, 1855, Fillmore.

JENS THOMPSON BALLE
Born Jan. 20, 1819, Nibe, Denmark. Came to Utah Oct. 5, 1854, Hans Peter Olsen Company. Bishop 4th Ward, Ephraim, Utah.

CHRISTIAN THOMPSON BALLE
Son of Jens Thompson Balle and Ingre Christine Peterson. Born Nov. 22, 1849, Aalborg, Denmark. Bishop Fremont Ward, Utah.

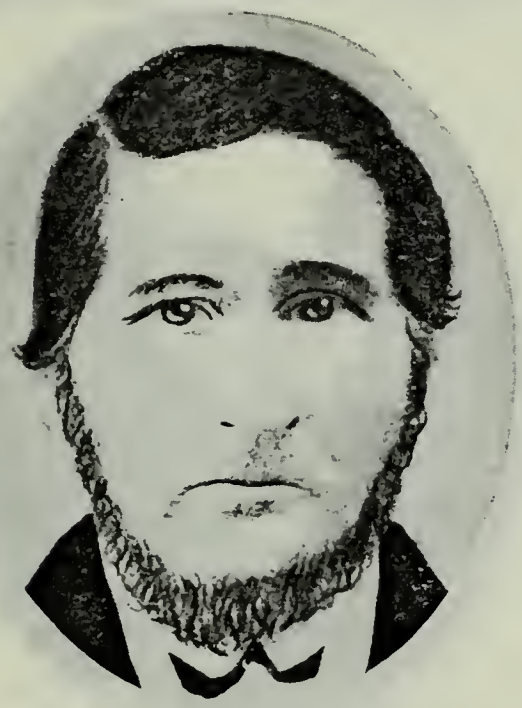

JERGEN CHRISTOPHER FOLKMAN
Born Sept. 10, 1792, Westmarie, Bornholm, Denmark. Came to Utah Oct. 5, 1854.

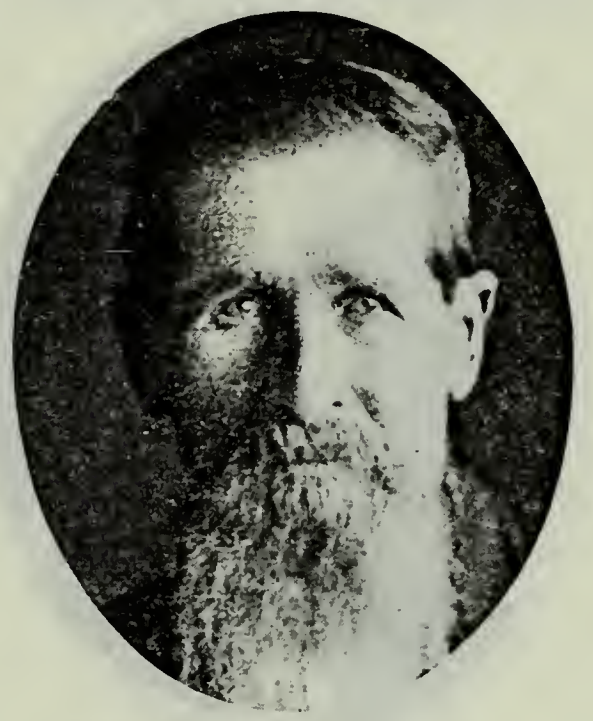

JEPPA G. FOLKMAN
Born Dec. 16, 1824, Aokersogn, Denmark. Came to Utah Oct. 5, 1854, H. P. Olsen Company. First Bishop of Soda Springs.

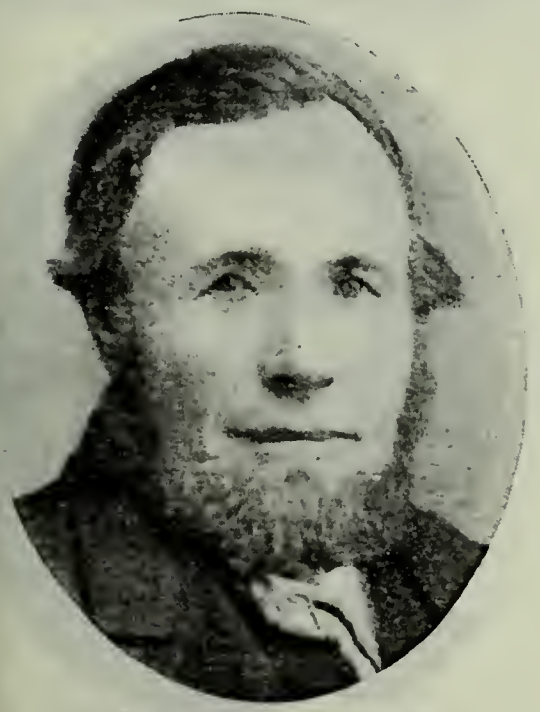

HANS FREDRICK HANSEN
Came to Utah 1854, Captain Olsen Company.

PETER JOHNSON
Born Jan. 15, 1825, Skono, Sweden. Came to Utah 1854, Captain Olsen Company. High Priest. Farmer and Stockraiser.

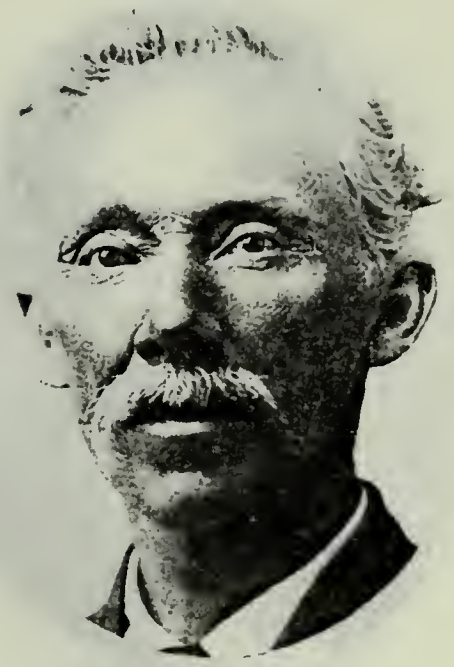

MADS JOHNSON
Son of Peter Johnson and Dorthea Madson. Born March 6, 1860, Lake View, Utah. Elder. Deputy Sheriff of Provo. Farmer and Fruit Grower.

SOREN JENSEN
Born May 6, 1810, Torse, Hjorring Amt, Denmark. Came to Utah 1854, Capt. Olsen Company. Elder. Farmer.

LARS JOHANSEN
Born March 8, 1792. Came to Utah Oct. 5, 1854. High Priest.

PETER CHRISTIAN LARSEN
Son of Soren Larsen, who came to Utah Oct. 5, 1854, and Maria Hansen. Born March 23, 1874, Spring City, Utah. Bishop's Counselor.

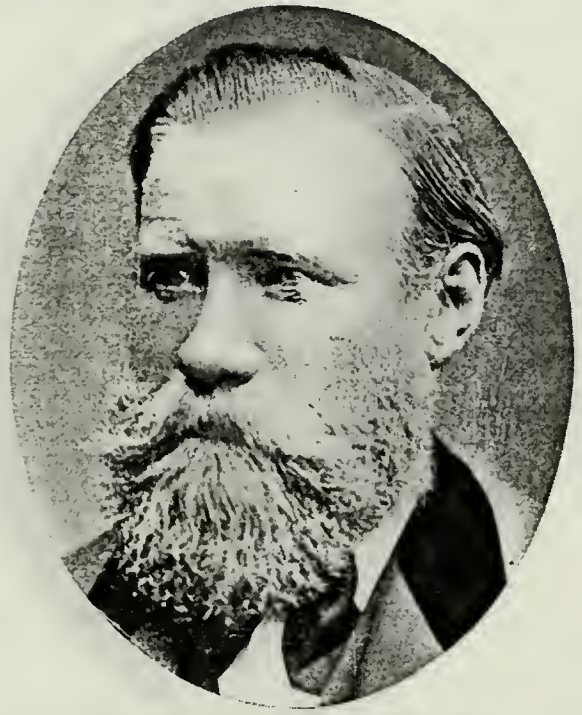

CHRISTIAN GRICE LARSEN
Son of Lars Johansen and Anna Margreta Sorensen. Born Dec. 17, 1828, Veile Amt, Denmark. President Emery Stake. Bishop Spring City.

SAMUEL HENRY LARSEN
Son of Christian Grice Larsen and Maria Caroline Sorensen. Born Dec. 8, 1865, Spring City, Utah. Bishop Castle Dale Ward.

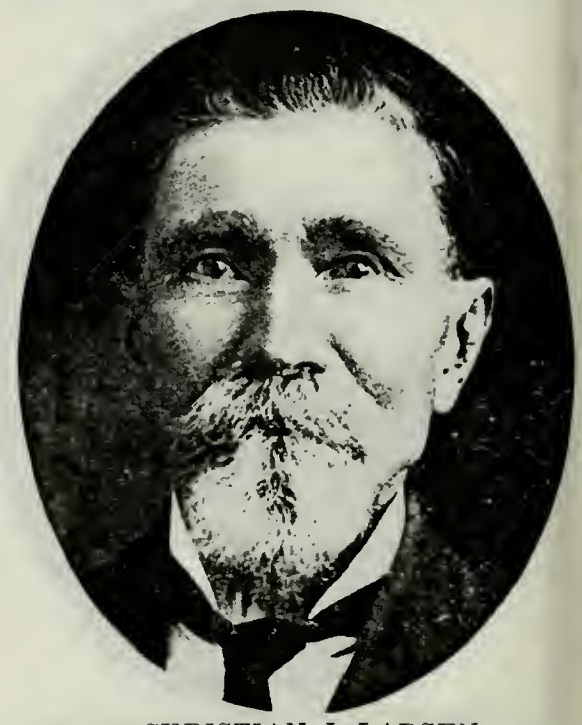

CHRISTIAN J. LARSEN
Son of Lars Johansen and Anna Margreta Sorensen. Born May 21, 1831, Griesviele, Denmark. Bishop Logan, Utah. Patriarch. Indian War Veteran.

LAURITZ LARSEN
Son of Lars Johansen and Anna Margreta Sorensen. Born Jan. 25, 1834, Veile, Denmark. Bishop's Counselor. Mayor Spring City.

LAURITZ ORSEN LARSEN
Son of Lauritz Larsen and Louise R. Jasperson. Born Feb. 7, 1867, Spring City, Utah. Bishop Spring City. Mayor.

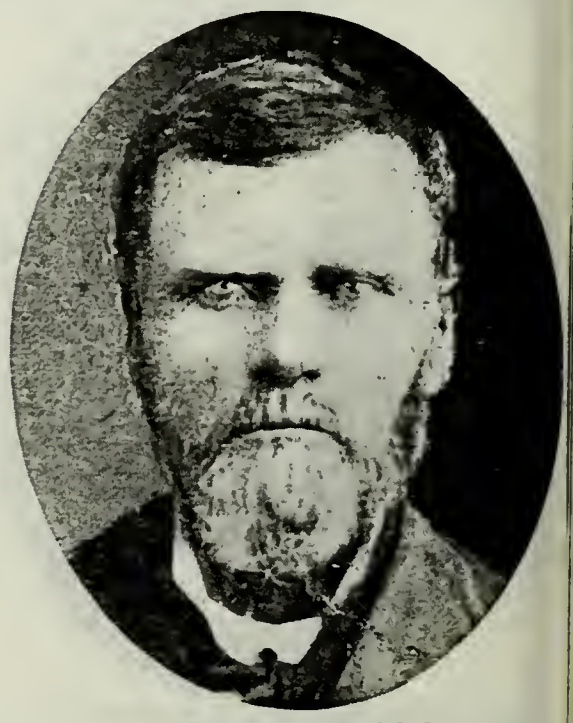

DANIEL JOHNSON
Born July 24, 1820, Elvingstorp, Sweden. Came to Utah October, 1854, Hans Peter Olsen Company. Mason. Worked on three Mormon temples.

JOHN JOHNSON
Born Sept. 20, 1812, West Maria, Bornholm, Denmark. Came to Utah Oct. 6, 1854, Hans Peter Olsen Company.

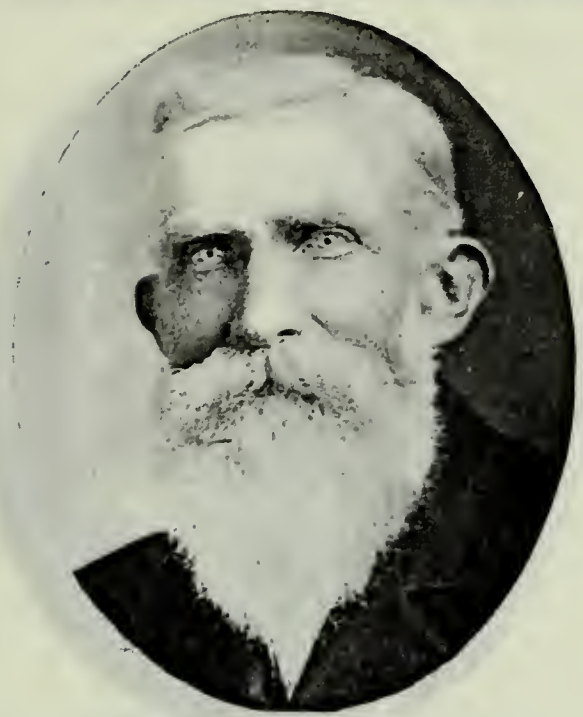

LEWIS PETER JOHNSON
Son of John Johnson and Karen Kirstine Jensen. Born March 12, 1844, West Maria, Bornholm, Denmark. High Councilman. Fruit Grower.

OLUF JOHNSON
Son of John Johnson and Annie M. Nielsen. Born Oct. 24, 1869, Brigham City, Utah. Resides at Brigham City.

JOHN PETER RASMUS JOHNSON
Born April 10, 1824, near Copenhagen, Denmark. Came to Utah Oct. 5, 1854. Bishop 1st Ward, Provo, 1864. Railroad Contractor; Farmer.

NIELS JOHNSON
Son of John Peter Rasmus Johnson and Caroline Maria Nelson Tuft. Born September, 1848, near Copenhagen, Denmark. Came to Utah in 1854.

JAMES EDWIN JOHNSON
Son of Niels and Josephine Johnson. Born May 20, 1881, Provo, Utah. Elder. Contractor.

PETER JOHNSON
Born May 1, 1839, Orum, Denmark. Came to Utah October, 1854, Capt. Olsen Company. Bishop of Huntington 1891-1902; Patriarch. Farmer.

JAMES MORGAN KELLER
Born April 6, 1826, Bjornsholm, Denmark. Came to Utah 1854, Hans P. Olsen Company. Elder.

JAMES MORGAN KELLER, JR.
Son of James Morgan Keller and Karen Margaret Valentine. Born June 9, 1865, Mantua, Utah. Bishop of Mink Creek, Ida.

CHRISTIAN A. LARSEN
Born March 6, 1836, Denmark. Came to Utah Oct. 5, 1854, Capt. Olsen Company. Vice-President Ephraim Bank. Black Hawk Indian War Veteran.

ALMA CLARENCE LARSEN
Son of Christian A. Larsen and Mary Ann Jensen. Born July 10, 1877, Ephraim, Utah. Proprietor St. Cecil Hotel, Salt Lake City.

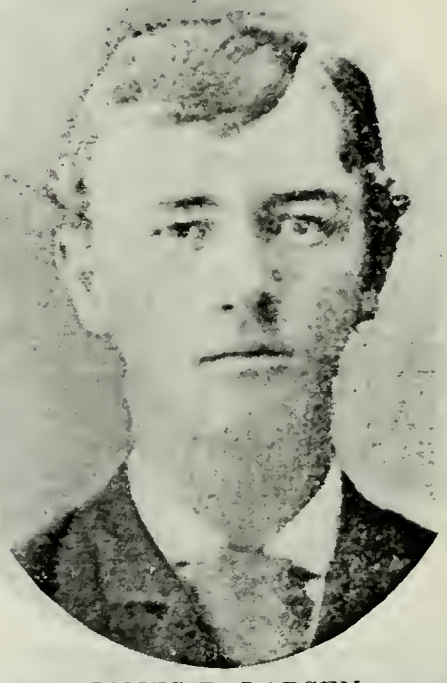

JAMES R. LARSEN
Son of J. P. Larsen and Kisty Larsen. Born Dec. 29, 1863, Ephraim, Utah. High Priest. Farmer and Stockraiser.

EMILE W. LARSEN
Bookkeeper. Resides at Pocatello, Idaho.

PETER MADSEN
Born April 6, 1824, Denmark. Came to Utah Oct. 5, 1854, Hans Peter Olsen Ox-team Company. Bishop of Lake View. City Councilman, Provo.

MADS PETER MADSEN
Son of Peter and Mary Ann Madsen. Born Aug. 5, 1848, Bredstrup, Denmark. Came to Utah Oct. 5, 1854. Sunday School Superintendent. School Trustee.

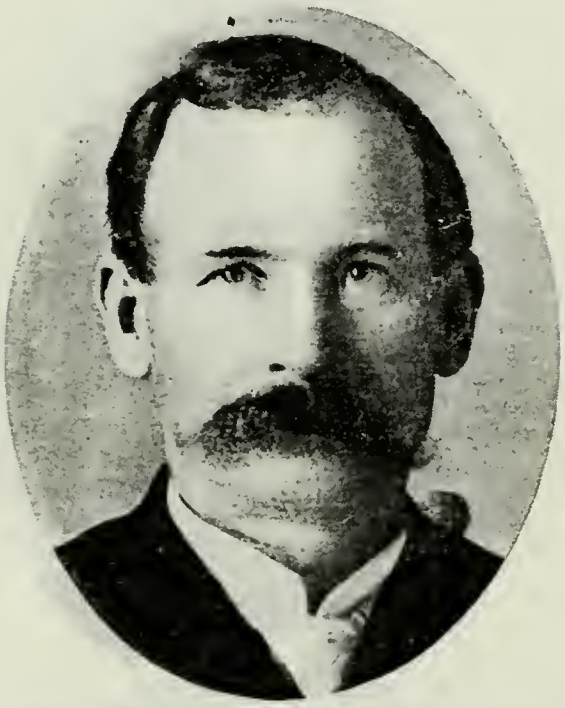

ANDREW MADSEN
Son of Peter Madsen and Johannah Christine Anderson. Born Feb. 2, 1859, Lake View, Utah. Counselor to Bishop Roundy

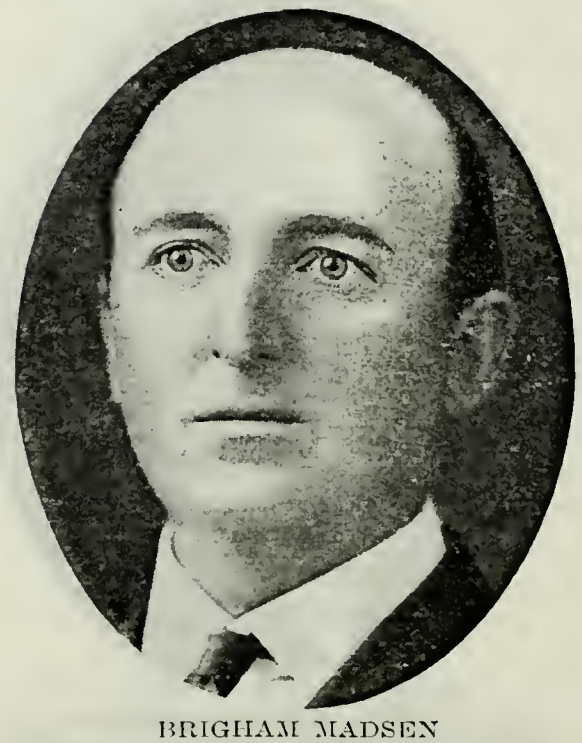

BRIGHAM MADSEN
Son of Peter Madsen and Wilhelmina Jorgensen. Born June 15, 1873, Lake View, Utah. Chief Deputy State Game and Fish

PARLEY WILLIAM MADSEN
Son of Peter Madsen and Lena Johnson Born Oct. 22, 1879, Lake View, Utah. Missionary to Northwestern States 1906-1908

JOHN MORGAN
Born Feb. 28, 1833, Merthyr Tydfil, Wales. Came to Utah Oct. 5, 1854. Seventy. Hotel-keeper at Goshen 50 years.

JOHN R. MORGAN
Son of John Morgan and Emma Richards. Born Aug. 11, 1863, Goshen, Utah.

JOHN MUNSON
Son of Hans Munson, who came to Utah in 1854, and Martha Jensen. Born Jan. 7, 1836, Laaland, Denmark.

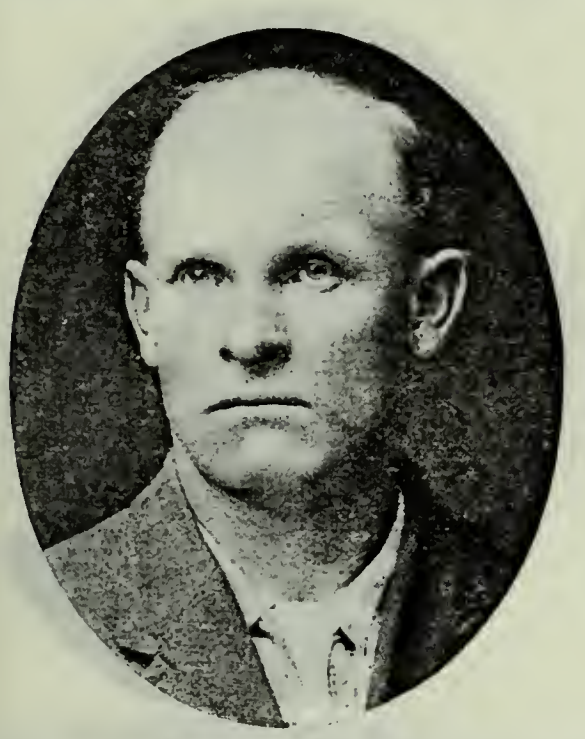

JOHN HENRY MUNSON
Son of John Munson and Mary C. Christensen. Born April 9, 1864, Hyrum, Utah.

LARS P. NELSON
Born Aug. 25, 1835, Onnestad, Christianstad Co., Sweden. Came to Utah Oct. 5, 1854. Capt. Olsen Company. High Priest.

LARS LOVENDAHL NELSON
Son of Lars P. Nelson and Mary Magdelina Lovendahl. Born Oct. 1, 1864, Provo, Utah. Bishop 2d Ward, Provo. Member Provo City Council.

AUGUSTINUS NIELSEN
Born April 14, 1833, Jutland, Denmark. Came to Utah Oct. 5, 1854. Hans P. Olsen Company. Member High Council. Cotton-wood Sale

BENDT NIELSEN
Born May 14, 1796. Came to Utah Oct. 5, 1854.

GEORGE NIELSEN
Son of Bendt Nielsen and Margaret Eilertsen. Born May 1, 1826, Hersholm, Denmark

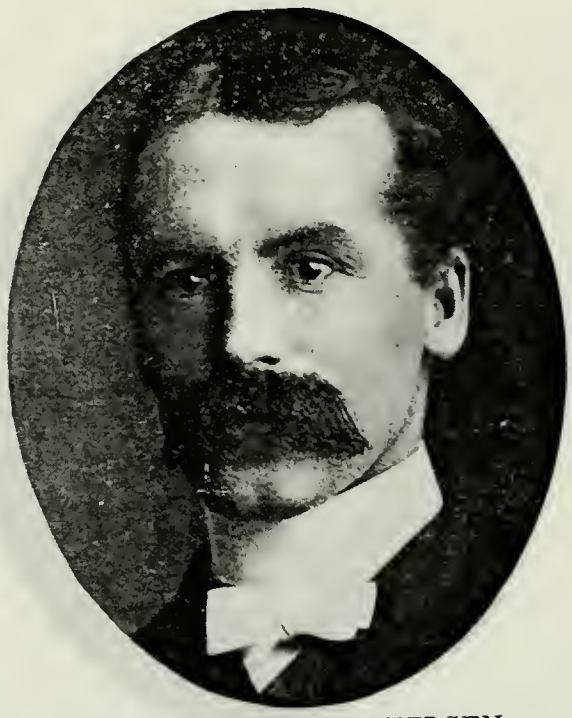

CHARLES ANDREW NIELSEN
Son of George Nielsen and Maria C. Thoreson. Born July 27, 1869, Hyrum, Utah. Missionary to Northern States 1900-02. Farmer.

ANDREW B. NIELSEN
Son of Bendt Nielsen and Margaret Eilertson. Born March 24, 1835, Hesterkeb, Fredricksberg, Denmark. High Priest.

CHARLES C. OLSEN
Born April 2, 1824, Christiania, Norway. Came to Utah in 1854. Seventy.

CHRESTEN J. OLSEN
Born Aug. 1, 1803, Aalborg, Denmark. Came to Utah Oct. 5, 1854, Hans Peter Olsen Company. High Priest. Farmer and Stockraiser.

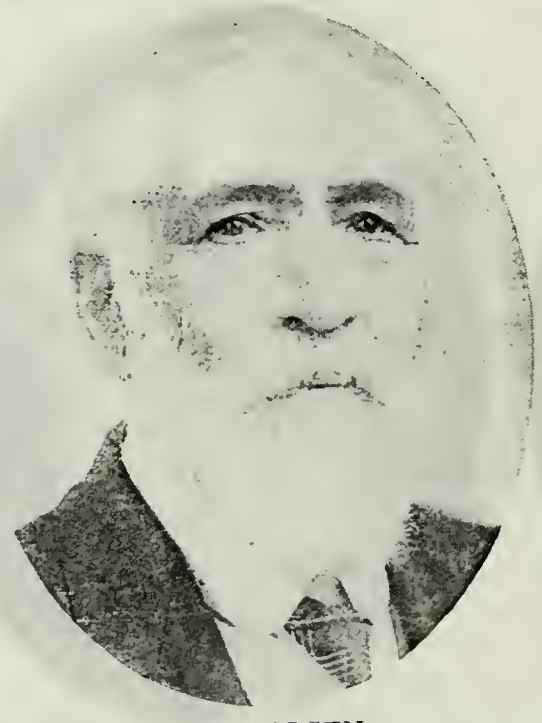

JAMES OLSEN
Son of Chresten J. Olsen and Anne Nielsen. Born March 27, 1839, Aalborg, Denmark. President High Priests Quorum, Box Elder Stake.

SOREN CHRISTIANSEN
Son of Christian Rudolph Phillip Jensen, who came to Utah in 1854, and Anne Johanna Rasmusen. Born Dec. 26, 1830, Aarhuus Amt, Denmark. President High Priests Quorum.

GEORGE DANIEL OLSON
Born Sept. 2, 1835, Hosterkyob, Denmark. Came to Utah in 1854. Cabinet Maker;

WILLIAM FRANCIS OLSON
Son of George Daniel Olson and Delilah King. Born May 26, 1870, Fillmore, Utah.

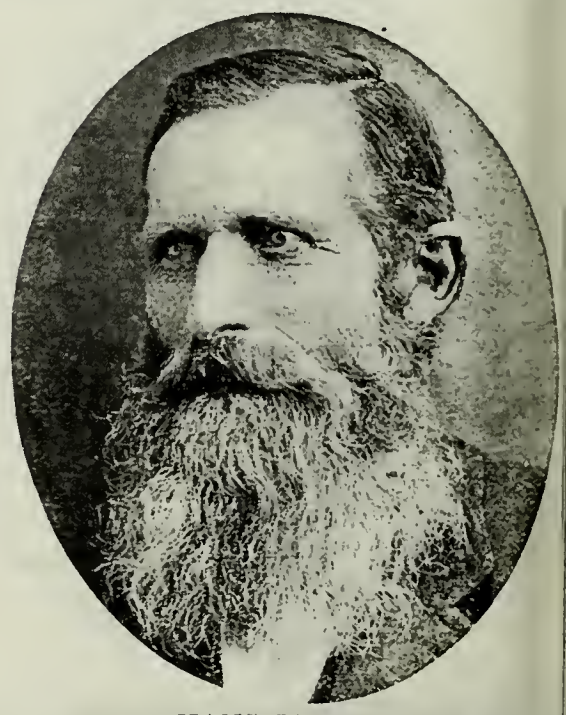

HANS JASPERSON
Son of Jens Jasperson and Maria Hansen. Born Aug. 5, 1843, Uhlan, Denmark. Came to Utah Oct. 5, 1854. High Priest.

CHRISTIAN JENSEN
Born June 6, 1841, in Denmark. Came to Utah Oct. 8, 1854, Hans Peter Olsen Company. Farmer.

JENS CHRISTIAN JENSEN
Son of Christian Jensen and Albertina Carlsten. Born July 30, 1866, Manti, Utah. Farmer; Brickmaker.

PETER P. THOMPSON
Born Jan. 15, 1808, Breining, Isle of Falster, Denmark. Came to Utah Oct. 5, 1854, Hans Peter Olsen Company. High Priest. Farmer.

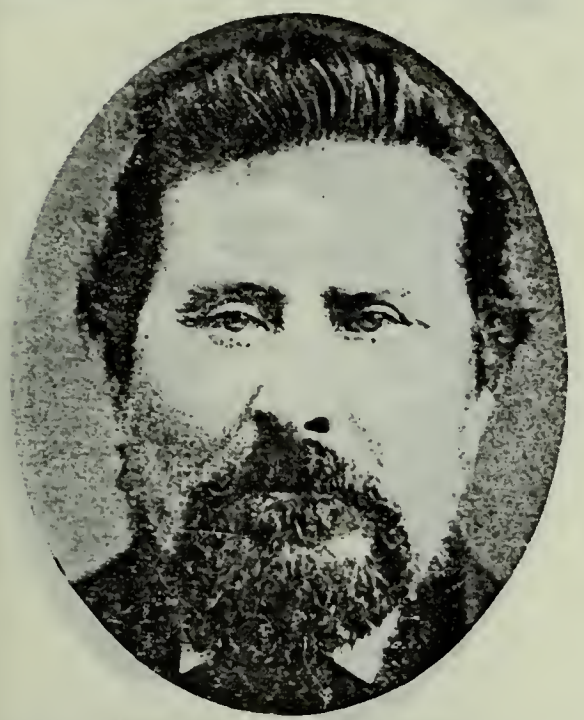

MORTEN RASMUSSEN
Born Oct. 27, 1834, Brendekilde, Fyen, Denmark. Came to Utah Oct. 5, 1854. Member 66th Quorum Seventies. City Councilman. Farmer.

WALLANTINE WALLANTINSON
Born May 28, 1813, Bornholm, Denmark. Came to Utah Oct. 4, 1854, Capt. Olsen Company. Member Utah Militia. Assisted immigration.

CHRISTIAN WALLANTINE
Son of Wallantine Wallantinson and Engel Margret Kofod. Born Oct. 21, 1841, Bornholm, Denmark. Missionary. Speaker of House of Representatives.

GEORGE DAVIS
Born Dec. 8, 1834, Waterbury, Worcestershire, Eng. Came to Utah Oct. 21, 1854, William A. Empey Company. Echo Canyon War Veteran. Pres. 59th Quorum Seventies.

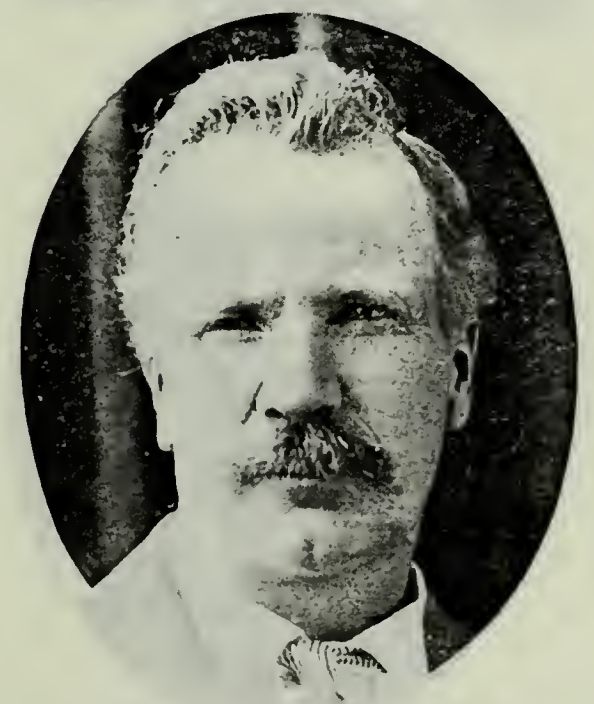

VINSON FREDERICK DAVIS
Son of George Davis and Mary Ann Sparks. Born Feb. 8, 1865, Lehi, Utah. Bishop's Counselor. Pres. Perry Electric Light and Power Company.

WALTER GLENN
Born Oct. 6, 1821, Kirkliston, Linlithgowshire, Scotland. Came to Utah Oct. 21, 1854, William A. Empey Company. Veteran Echo Canyon Campaign.

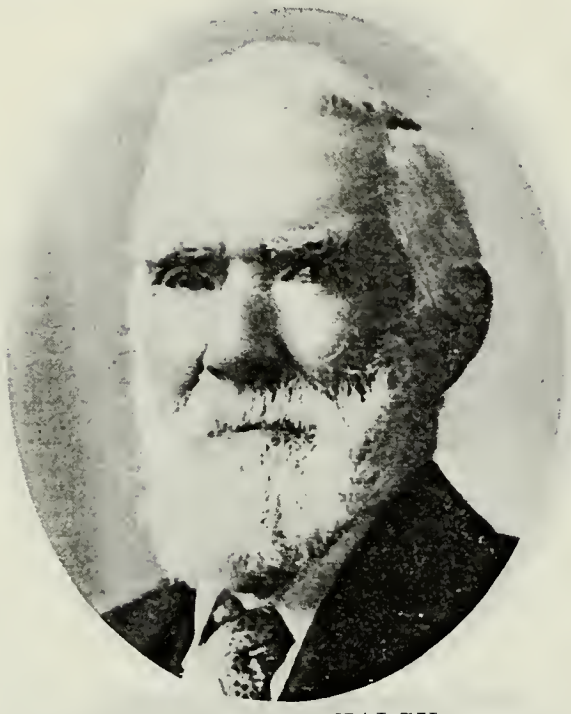

PETER GREENHALGH
Born March 1, 1830, Leigh, Eng. Came to Utah Oct. 24, 1854, William A. Empey Company. Farmer and Stockraiser. Resides at Bloomington, Idaho.

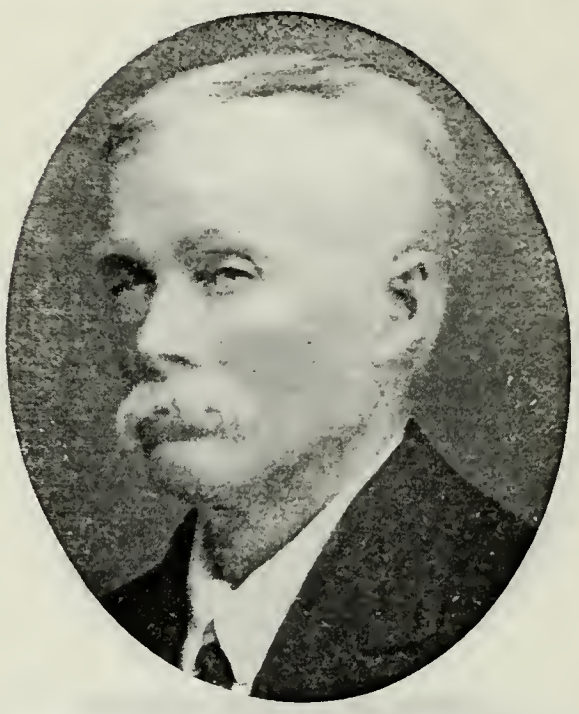

PETER GREENHALGH, JR.
Son of Peter Greenhalgh and Sarah Heald. Born Nov. 9, 1855, Willard, Utah. Resides at Bloomington, Idaho.

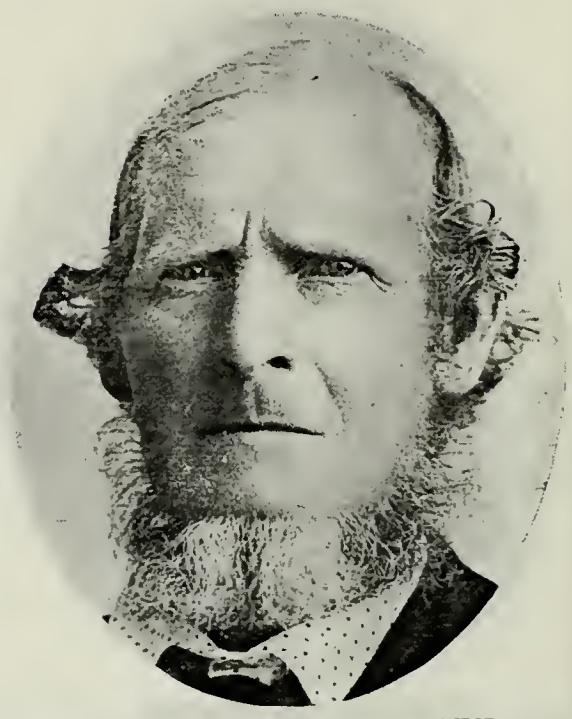

EDMUND BUTTERWORTH
Born Jan. 15, 1826, Lancastershire, Eng. Came to Utah Oct. 24, 1854, William A. Empey Company. High Priest. Adobe Maker.

EDWIN F. BUTTERWORTH
Son of Edmund Butterworth and Alice Fielding. Born May 15, 1880, Salt Lake City. President 2d Quorum Seventies.

WILLIAM HASELGROVE PIDCOCK
Born Jan. 18, 1832, Mansfield, Nottinghamshire, Eng. Came to Utah Oct. 24, 1854, William A. Empey Company. Major in Nauvoo Legion.

JEDEDIAH WILLIAM PIDCOCK, JR.
Son of Jedediah William Pidcock and Roxana Farr. Born Dec. 26, 1877, Ogden, Utah. Weber County Physician 1909-12.

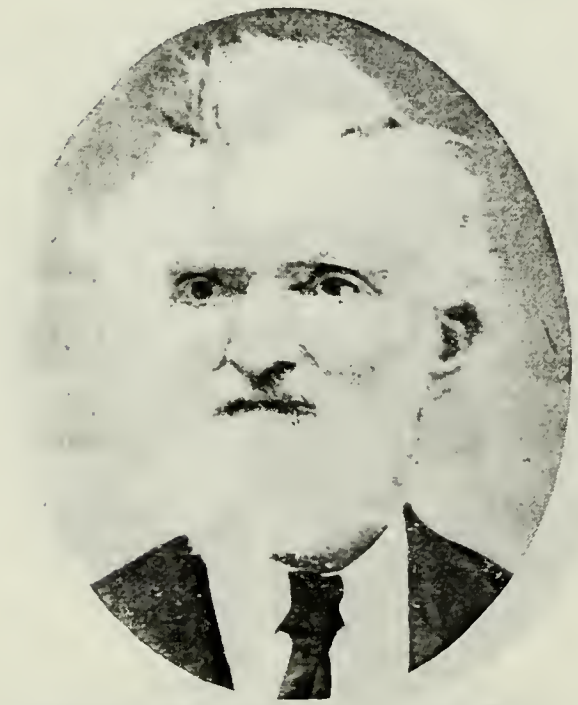

THOMAS FREDERICK FISHER
Born Feb. 7, 1811, Llangothlian Wales. Came to Utah Oct. 28, 1854, Robert L. [illegible] Justice of Peace at [illegible]

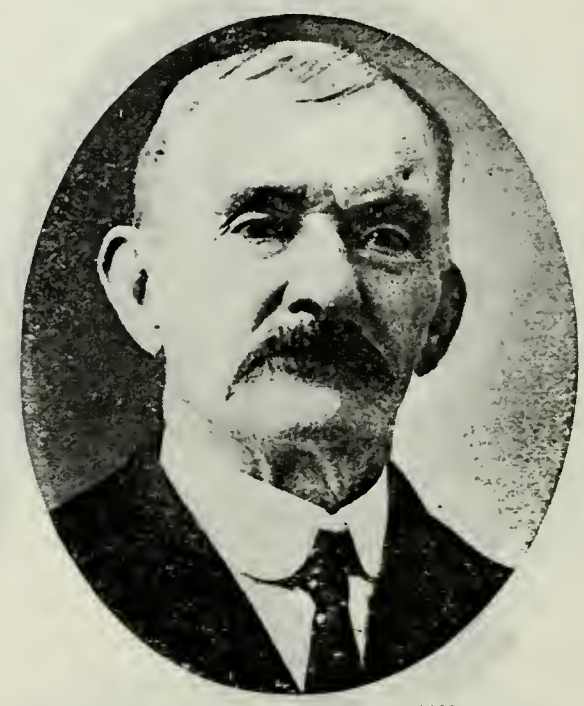

WILLIAM F. FISHER
Son of Thomas F. Fisher and Jane Christon. Born Nov. 16, 1839. Bishop Oxford, Idaho, 1878. County Assessor. Merchant.

JOHN FISHER
Son of Thomas F. Fisher and Jane Christon. Born Feb. 7, 1842. Woolwich, Eng. Came to Utah Oct. 28, 1854, Robert L. [illegible]

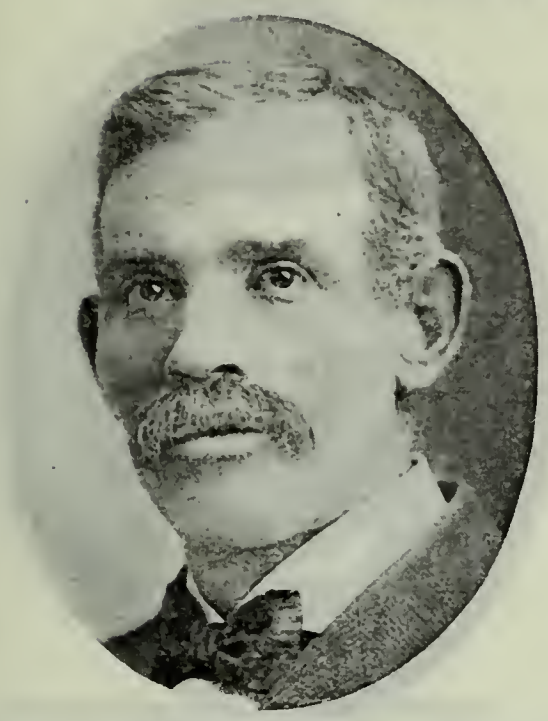

IRVIN F. FISHER
Son of John Fisher and Josephine R. Lyon. Born Aug. 31, 1864, Bountiful, Utah. President 100th Quorum Seventies.

GEORGE LOUIS GRAEHL
Came to Utah October, 1854, Robert L. Campbell Company.

GEORGE LOUIS GRAEHL, JR.
Son of George Louis Graehl and Charlotte Louise Leuba. Born March 17, 1853, Geneva, Switzerland. Came to Utah with father. High Priest.

WILLIAM RICHARD KINGFORD
Born Jan. 9, 1820, East Langden, Eng. Came to Utah Oct. 28, 1854, Robert Campbell Company. High Priest; Missionary to England 1886-87.

ABRAHAM MARCHANT
Born March 17, 1816, Bath, Somersetshire, Eng. Came to Utah Oct. 28, 1854, Robert L. Campbell Company. Bishop of Peoa.

ABRAHAM ROBERT MARCHANT
Born April 5, 1843, Bath, Somersetshire, Eng. Member of Bishopric of Peoa, Utah. Justice of Peace. School Trustee. Farmer.

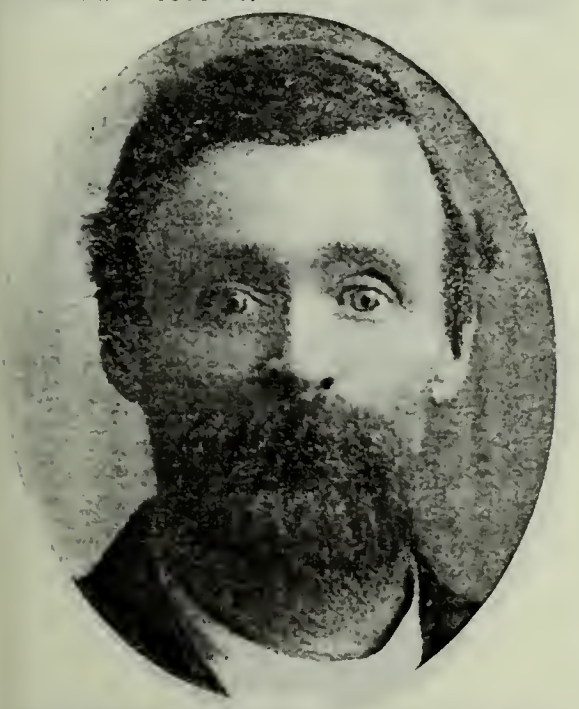

ALBERT GEORGE HENRY MARCHANT
Born Jan. 3, 1845, Bath, Somersetshire, Eng. Ward and Sunday School Teacher. Assisted Immigrants to Utah, John D. Halliday Company.

WILLIAM COPE PARKER
Born March 21, 1827, Bulkeley, Chestershire, Eng. Came to Utah Oct. 28, 1854, Robert Campbell Company. Member Sunday School Superintendency; Seventy. Miller.

MESHACH S. WILLIAMS
Came to Utah 1854, Robert Campbell Company.

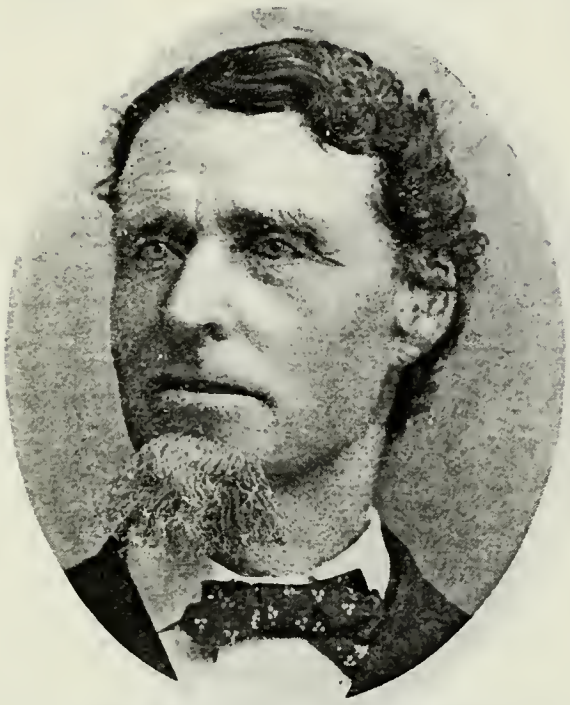

THOMAS EMMETT
Born Sept. 19, 1827, Downan, Eng. Came to Utah Sept. 19, 1854, Captain Field Company. Farmer.

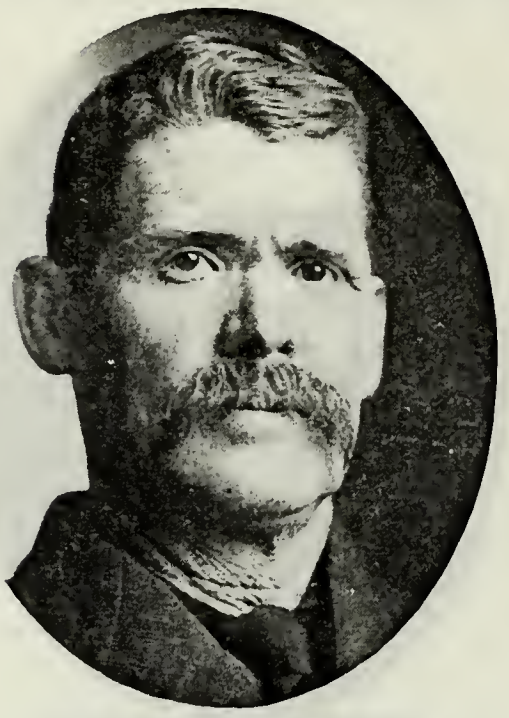

THOMAS F. EMMETT
Son of Thomas Emmett and Nancy Hitchon. Born Jan. 27, 1856, Ogden, Utah. Contractor and Builder.

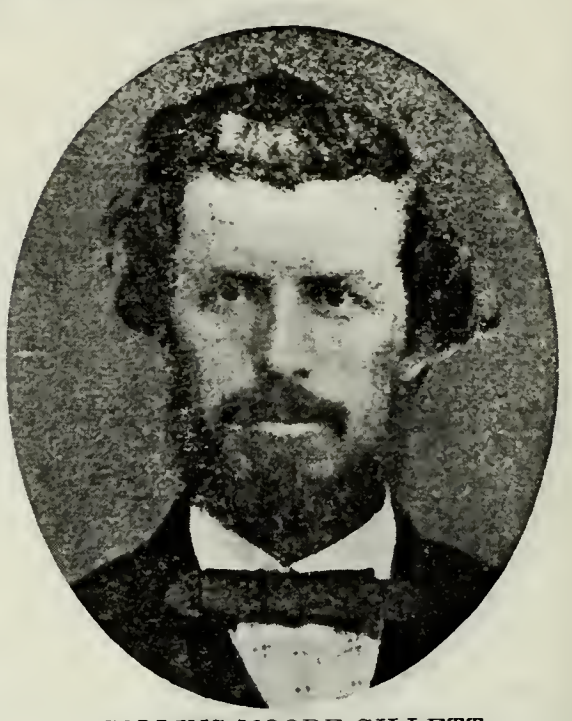

COLLINS MOORE GILLETT
Born Nov. 14, 1837, Neversink, Sullivan Co., N. Y. Came to Utah Sept. 21, 1854. Missionary to England. Pioneer Lumberman.

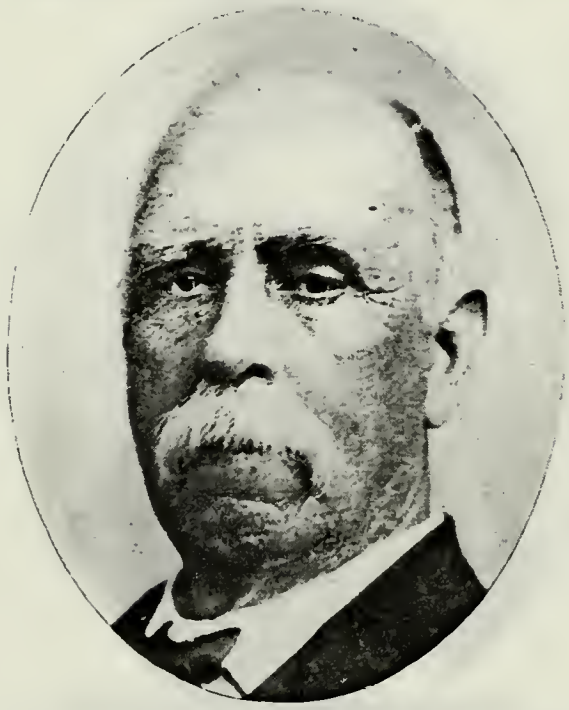

GRANVILLE GILLETT
Born April 5, 1847, Neversink, Sullivan Co., N. Y. Came to Utah Sept. 21, 1854, Capt. Field Company. Lumberman. Landlord.

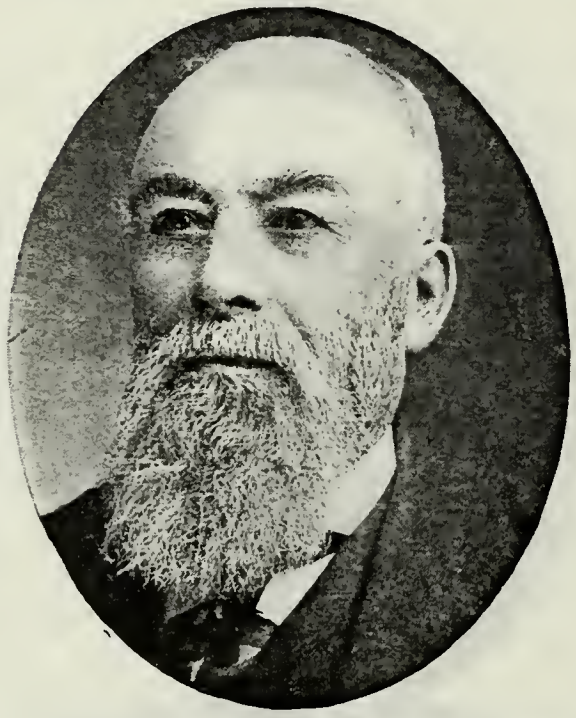

SAMUEL ROSE PARKINSON
Born April 12, 1831, Barrowford, Lancashire, Eng. Came to Utah May 5, 1854, Capt. Field Company. Indian War Veteran.

SAMUEL CHANDLER PARKINSON
Son of Samuel Rose Parkinson and Arabella Ann Chandler. Born Feb. 23, 1853, St. Louis, Mo. Came to Utah with father. Bishop Franklin Ward, Idaho.

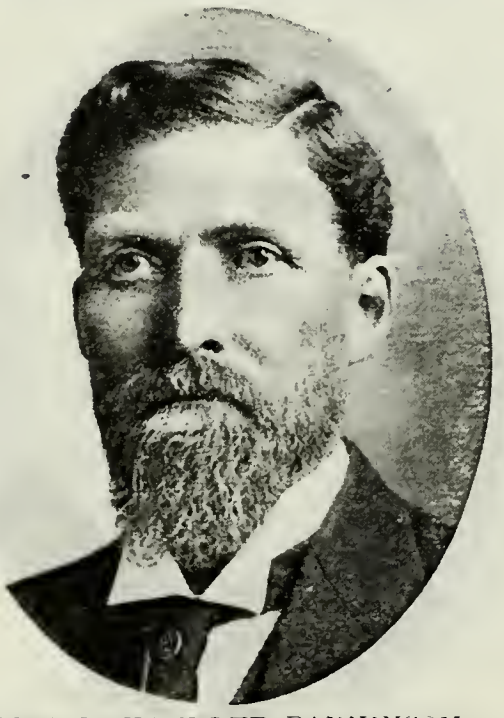

WILLIAM CHANDLER PARKINSON
Son of Samuel Rose Parkinson and Arabella Ann Chandler. Born Aug. 2, 1855, Kaysville, Utah. President Pocatello and

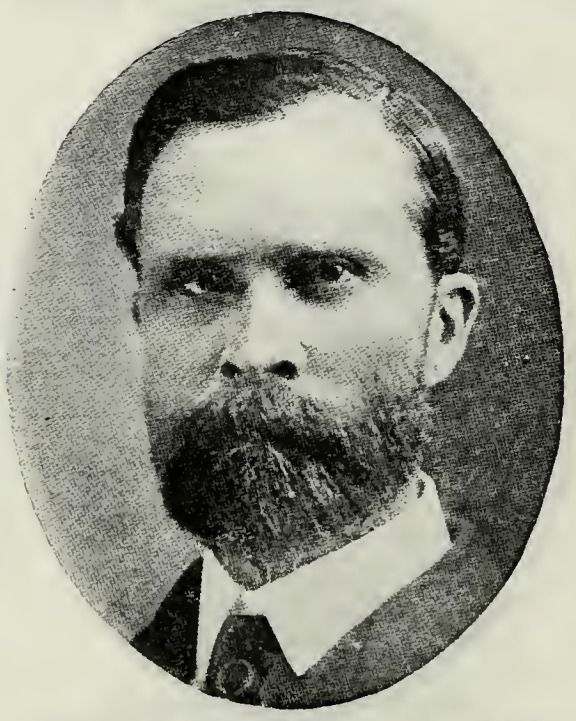

GEORGE CHANDLER PARKINSON
Son of Samuel Rose Parkinson and Arabella Ann Chandler. Born July 18, 1857, Kaysville, Utah. President Oneida Stake.

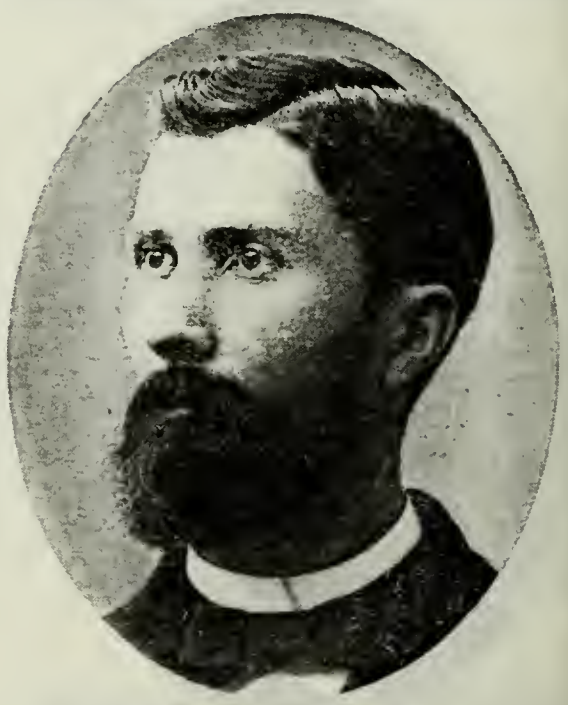

FRANKLIN CHANDLER PARKINSON
Son of Samuel Rose Parkinson and Arabella Ann Chandler. Born July 7, 1859, Kaysville, Utah. Bishop Blackfoot Ward, Idaho.

FREDERICK SMART PARKINSON
Son of Samuel Rose Parkinson and Charlotte Smart. Born Jan. 8, 1875, Franklin, Idaho. First Counselor in Presidency Fremont Stake.

WILLIAM POULTER
Born March 3, 1820, Moulsey, Surrey, Eng. Came to Utah Sept. 29, 1854, Capt. Field Company. Member first Brass Band at Ogden.

GEORGE POULTER
Son of William Poulter and Caroline Strubell. Born Nov. 25, 1846, London, Eng. Came to Utah in 1854.

MORONI STRUBELL POULTER
Son of William Poulter and Caroline Strubell. Born Jan. 6, 1856, Ogden, Utah. Counselor in first Y. M. M. I. A; President Y. M. M. I. A.

PHILIP DACK
Born June 28, 1837, Shipdham, Norfolk, Eng. Came to Utah Sept. 25, 1855, William and Jackman Company. Black Hawk Indian War Veteran.

EDWARD CREER
Born Nov. 3, 1818, Bolton, Eng. Came to Utah Sept. 25, 1854, Independent St. Louis company. Indian War Veteran.

WILLARD ORSON CREER
Son of Edward Creer and Ann Morris. Born Feb. 2, 1841, Preston, Lancashire, Eng. Indian War Veteran. Member second Legislature.

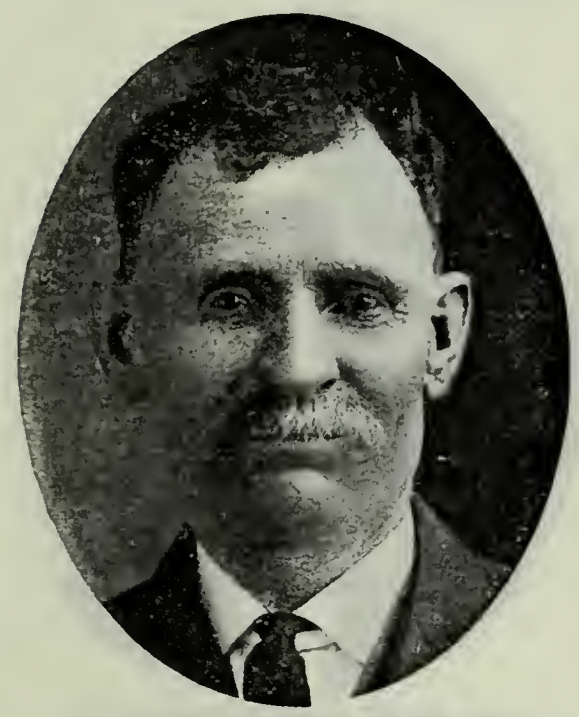

EDWARD CREER, JR.
Son of Edward Creer and Ann Morris. Born Oct. 7, 1853, St. Louis, Mo. Elder.

NICOLI DORIUS
Born Sept. 21, 1804, Copenhagen, Denmark. Came to Utah Sept. 13, 1854. Shoemaker.

CARL CHRISTIAN NICOLI DORIUS
Son of Nicoli Dorius and Annie Sophia Christofferson. Born April 5, 1830, Copenhagen, Denmark. Came to Utah Sept. 13, 1857, Handcart Company.

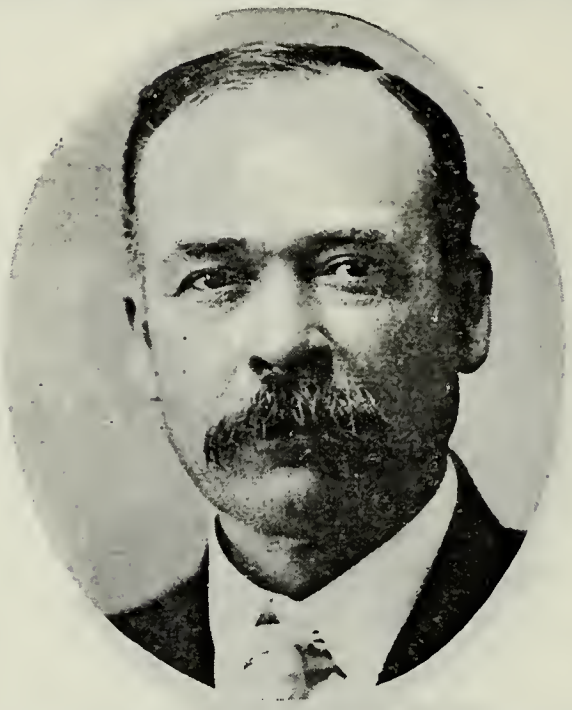

CHARLES ROLFSON DORIUS
Son of Carl Christian Nicoli Dorius and Ellen G. Rolfson. Born July 10, 1858, Ephraim, Utah. Bishop South Ward, Ephraim, Utah.

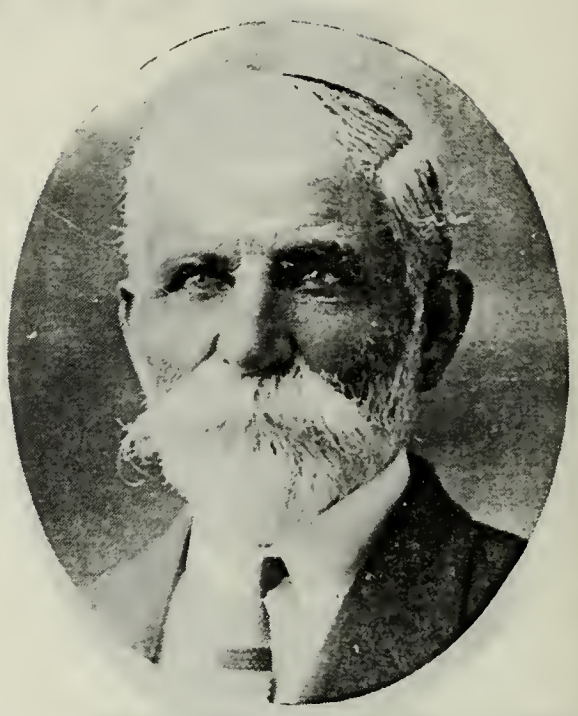

ROBERT C. FRYER
Born Sept. 28, 1845, Lincolnshire, Eng. Came to Utah Sept. 21, 1854, James Buckland Company. Built first home in 12th Ward, Salt Lake City.

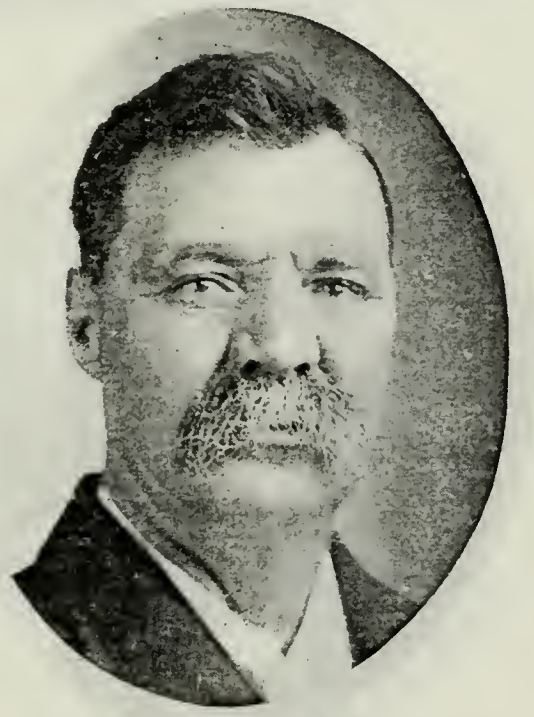

WILLIAM F. JAMES
Son of Joseph James, who came to Utah Sept. 30, 1854, David Jones Company, and Sarah Holyoak. Born April 30, 1857, Ogden, Utah. Pres. James Coal & Ice Co.

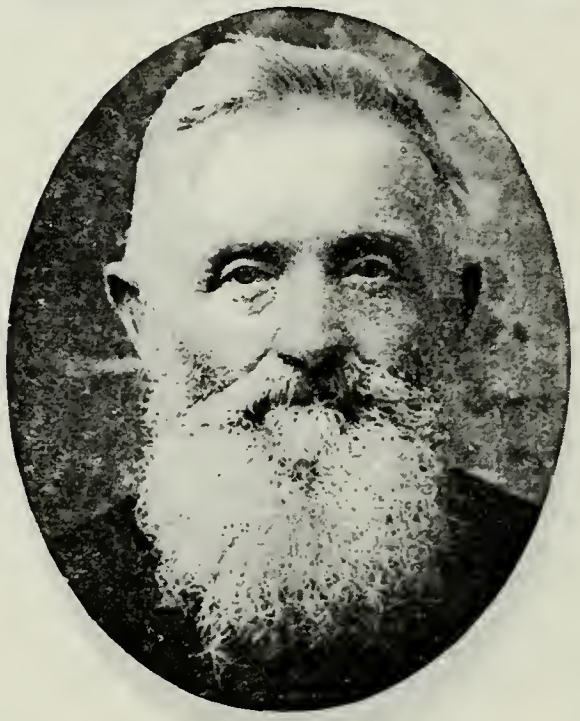

ERIC LARSEN
Born June 20, 1845, Sarslow, Denmark. Came to Utah Sept. 30, 1866, Capt. Rawlings Company. Bishop's Counselor; Member High Council. Farmer.

JOSEPH JORGEN LARSEN
Son of Eric Larsen and Annie Elizabeth Erickson. Born Aug. 3, 1879, Spanish Fork, Utah. Bishop Cleveland Ward. Farmer.

ORRAWELL SIMMONS
Born April 21, 1821, Alexandria, Grafton Co., N. H. Came to Utah September, 1854, Independent Company. Mayor of Payson 1867-74. Acting Bishop of Payson 1871.

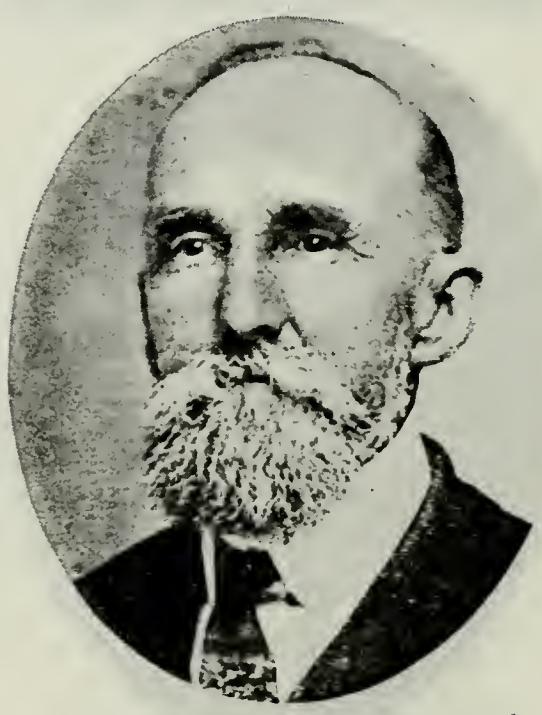

ARTHUR PENDRY WELCHMAN
Born April 20, 1834, Kineton, Eng. Came to Utah September, 1854, Preston Thomas Oxteam Company. High Priest. School Teacher. Ranchman.

DANIEL BERTOCH
Born May 25, 1835, Piedmont, Italy. Came to Utah Oct. 28, 1854, Robert Campbell Company. Pres. 35th Quorum Seventies.

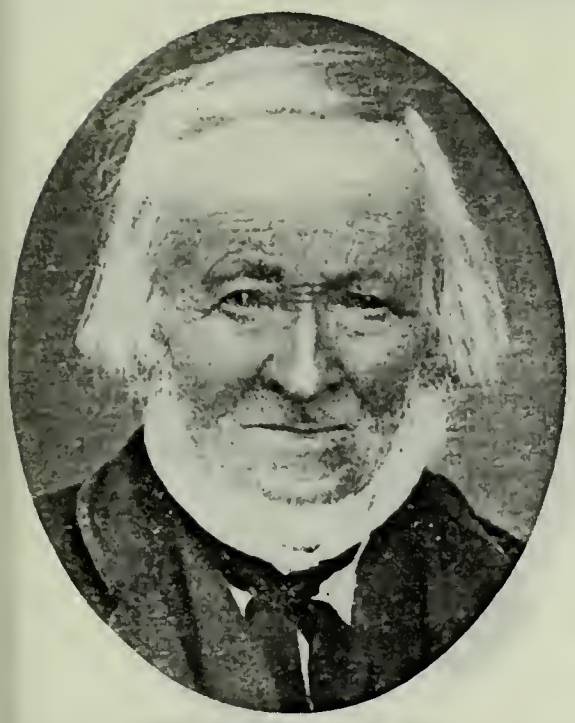

PHILLIP CARDON
Born Oct. 7, 1801, Prarustin, Italy. Came to Utah Oct. 29, 1854, Robert Campbell Company. High Priest. Farmer.

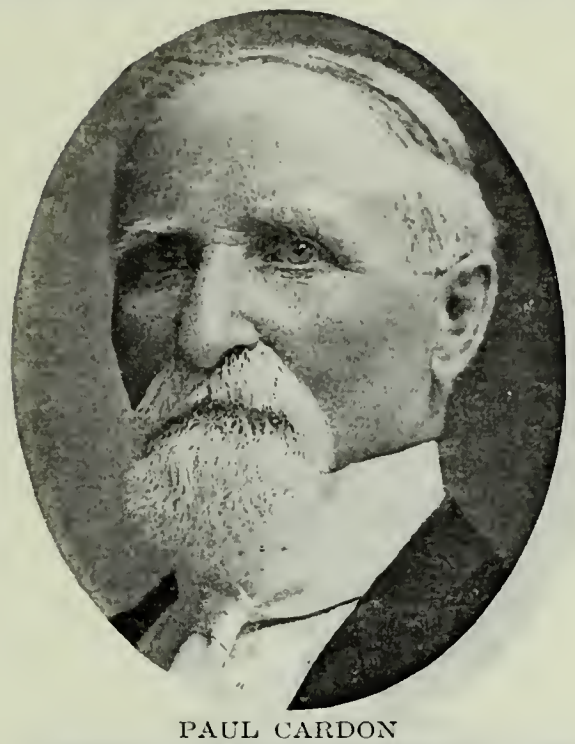

PAUL CARDON
Son of Phillip Cardon and Marie Tourn. Born Dec. 28, 1839, Prarustin, Italy. Pres. Seventies. City Treasurer. Farmer.

JOSEPH EMANUEL CARDON
Son of Paul Cardon and Susannah Goudin. Born Oct. 28, 1872, Logan, Utah. Member Stake Presidency; Patriarch. Merchant. Real Estate.

GEORGE DAVID CARDON
Son of Paul Cardon and Magdalena Beus. Born Oct. 1, 1877, Logan, Utah. Ass't Mgr. and Treas. Cardon Co., Real Estate and Loans.

JOHN THOMAS KAY
Son of Thomas Kay and Margret Ann Vest. Born Feb. 8, 1865, Mona, Juab Co., Utah. Farmer.

JOHN R. PAUL
Son of Walter Paul, who came to Utah Oct. 1, 1854, and Ann Walker. Born Dec. 2, 1863, Salt Lake City. Bishop's Counselor. Butcher; Farmer.

FREDERICK W. ROSE
Born July 16, 1835, London, Eng. Came to Utah Oct. 3, 1854, Orson Pratt Company. Member 8th Quorum Seventies. High Priest. Carpenter and Builder.

CHARLES EDGAR ROSE
Son of Frederick W. Rose and Elizabeth E. Domville. Born Dec. 9, 1871, Salt Lake City. Seventy. In charge of job press of Deseret News Printing Company.

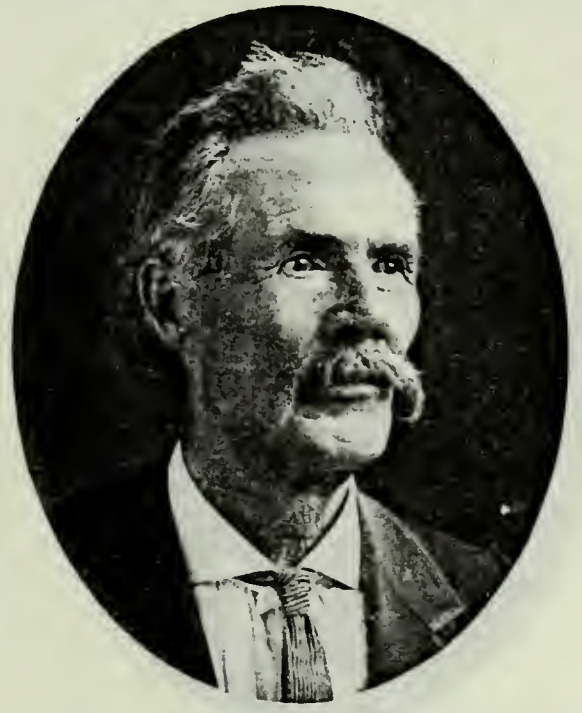

JAMES ARMSTRONG
Born Nov. 24, 1844, Carlisle, Eng. Came to Utah Oct. 3, 1854, Horace S. Eldredge Company. Black Hawk Indian War Veteran.

JOHN ALLSOP
Born Sept. 20, 1823, Nottingham, Eng. Came to Utah October, 1854.

JOHN IRA ALLSOP
Son of John Allsop and Mary E. Wood. Born July 2, 1855. Has resided at Richmond, Utah, and Gentile Valley, Idaho.

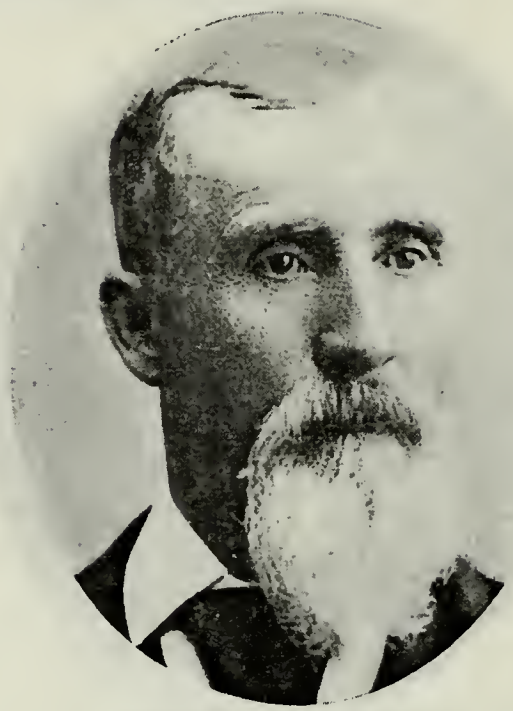

CHARLES B. BAKER
Relative of Thomas M. Allsop of Sandy, Utah.

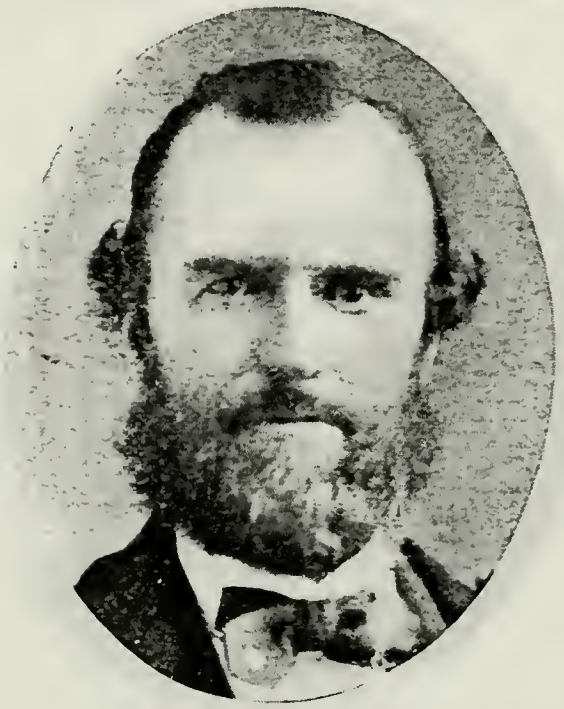

FREDERICK CHADWICK ANDREW
Born June 14, 1820, Stockport, Lancashire, Eng. Came to Utah October, 1854. Seventy. Blacksmith.

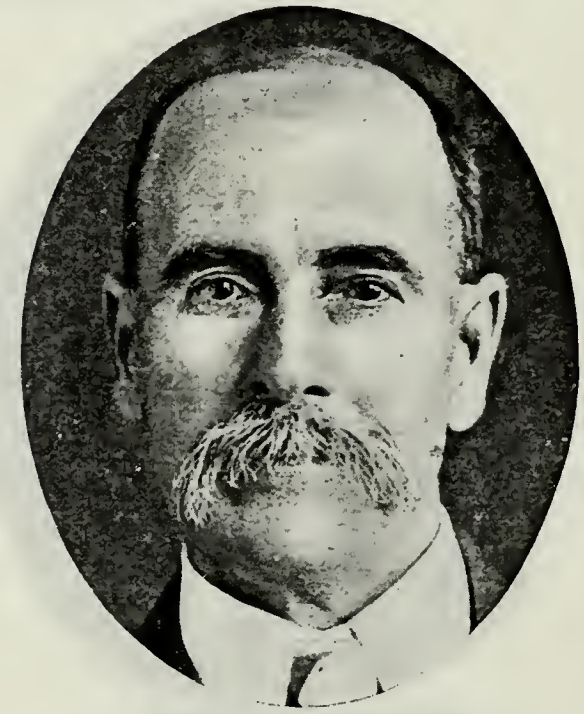

SAMUEL WHITAKER ANDREW
Son of Frederick Chadwick Andrew and Elizabeth Whitaker. Born May 18, 1852, at Stockport, Eng. Came to Utah in 1854. High Priest and High Councilor.

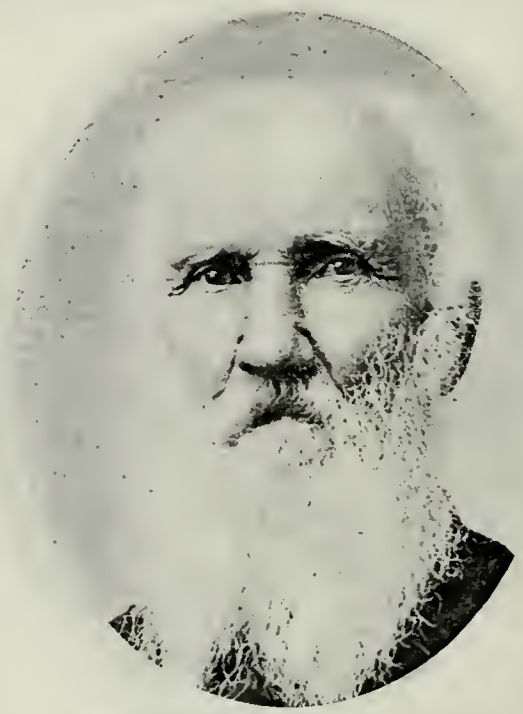

RUEL BARRUS
Born Aug. 11, 1821, Villanova, Chautauqua Co., N. Y. Came to Utah Oct. 15, 1854. Seventy. Lieutenant Co. C, Mormon Battalion.

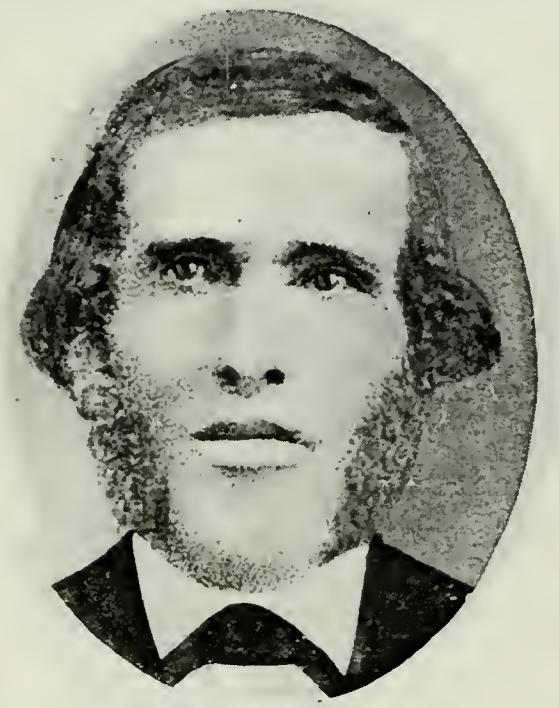

JOHN A. R. GIBBONS
Born Feb. 10, 1794, Hillgreen, Berkshire, Eng. Came to Utah October, 1854. High Priest.

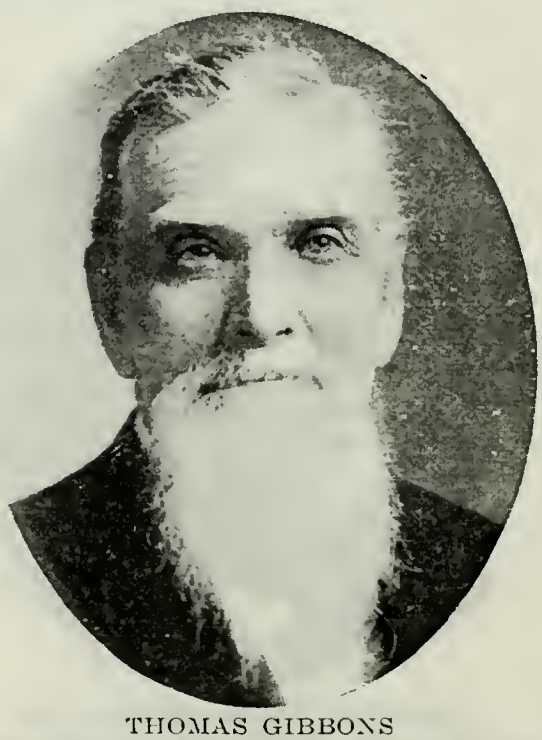

THOMAS GIBBONS
Son of John A. R. Gibbons and Fanny Roby. Born March 24, 1834. Hillgreen, Eng. Came to Utah October, 1854, Thomas E. Ricks Company. High Priest.

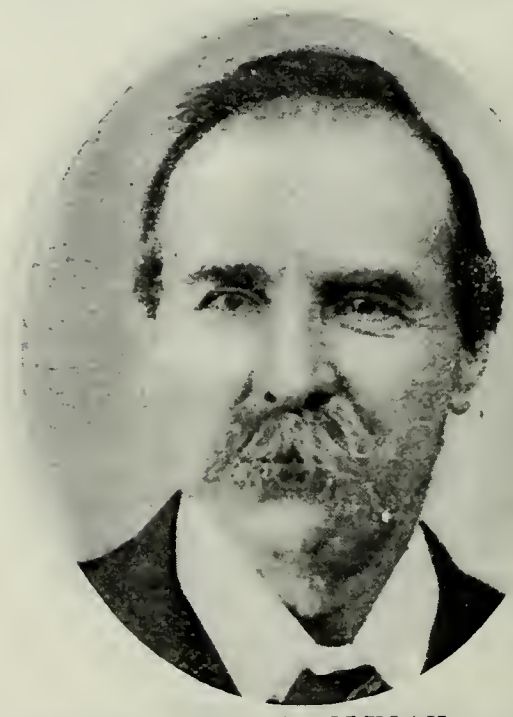

HENRY HOLYOAK
Son of George Holyoak, who came to Utah October, 1854, Dr. Rich Company, and Sarah Green. Born March 5, 1839, Worcestershire, Eng.

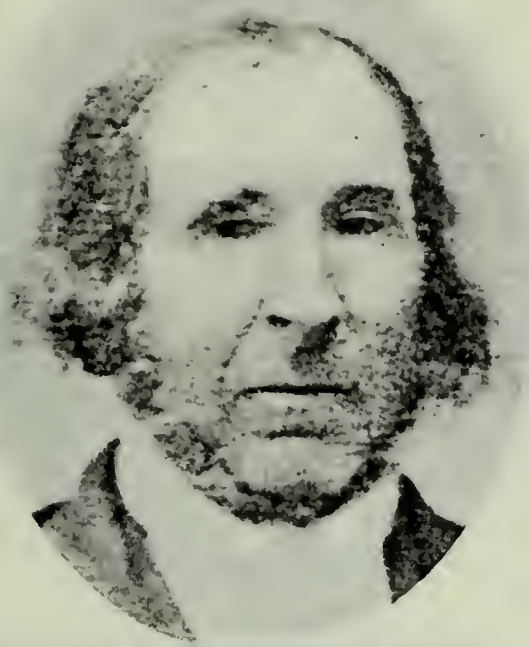

JAMES JENKINS
Born October, 1817, South Wales. Came to Utah October, 1854, Dorr P. Curtis Company. Elder. Farmer and Stockraiser.

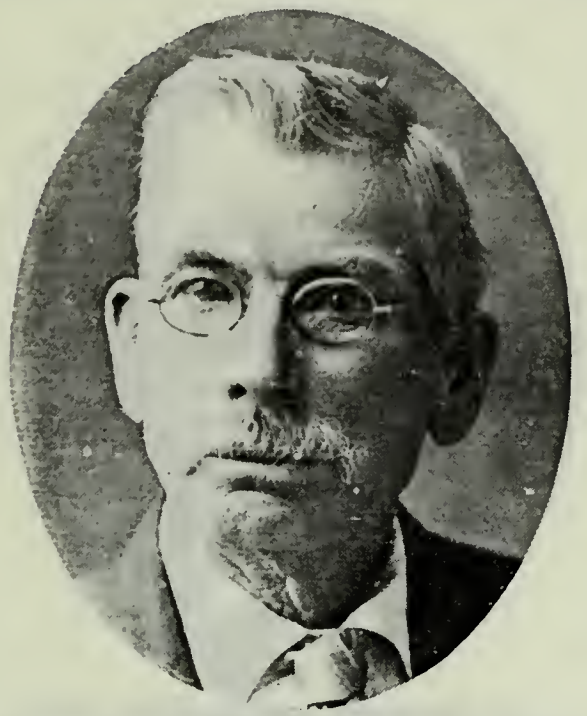

JOHN JENKINS
Son of James Jenkins, who came to Utah October, 1854, and Elizabeth Davis. Born May 27, 1846, Llanelly, South Wales. Elder. Farmer.

NIELS JORGENSEN (GEORGESON)
Born Jan. 17, 1834, Hosterkjob, Birkerod, Frederiksberg, Denmark. Came to Utah October, 1854. Bishop's Counselor; Patriarch.

HANS HYRUM GEORGESON
Son of Niels Jorgensen (Georgeson) and Johanna M. Kofoed. Born Dec. 25, 1871, Treasureton, Idaho.

LOUIS BERLIPS
Born Oct. 27, 1841. Father of the wife of Hans Hyrum Georgesen of Oxford, Idaho.

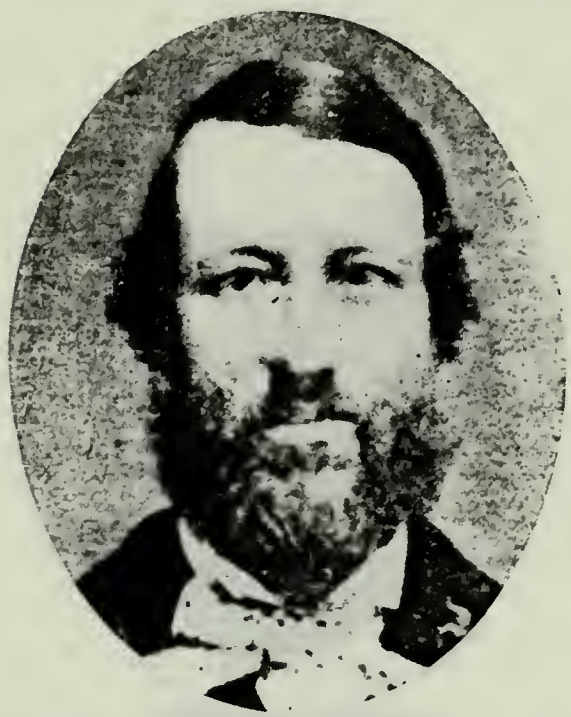

WILLIAM KENDELL
Born June 20, 1828, Wickersly, Eng. Came to Utah October, 1854. Bishop's Counselor. Farmer.

GEORGE W. KENDELL
Son of William Kendell and Joanna Peek. Born April 21, 1856, South Weber, Utah. Bishop South Weber. Merchant; Farmer.

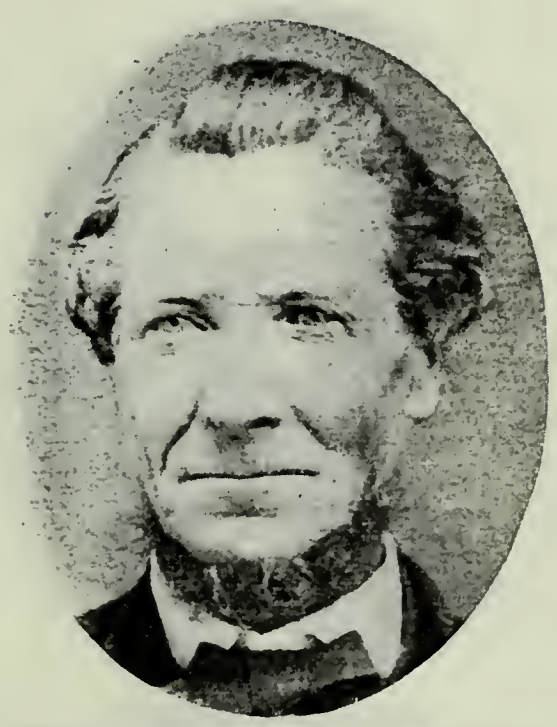

WILLIAM PAUL
Born May 2, 1803, St. Agnes, Cornwall, Eng. Came to Utah October, 1854. High Priest. Architect and Contractor.

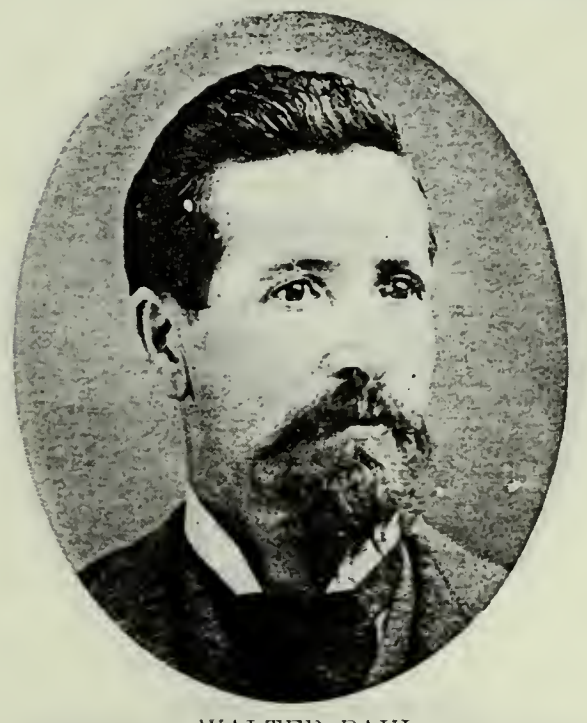

WALTER PAUL
Son of William Paul and Elizabeth Goyne. Born March 10, 1834, Truro, Cornwall, Eng. One of Presidents 84th Quorum Seventies. Echo Canyon War Veteran.

ANDREW PETERSON
Born Feb. 8, 1829, Jesmark Sogn, Denmark. Came to Utah October, 1854. Bishop Fairview Ward. Black Hawk Indian War Veteran. Farmer.

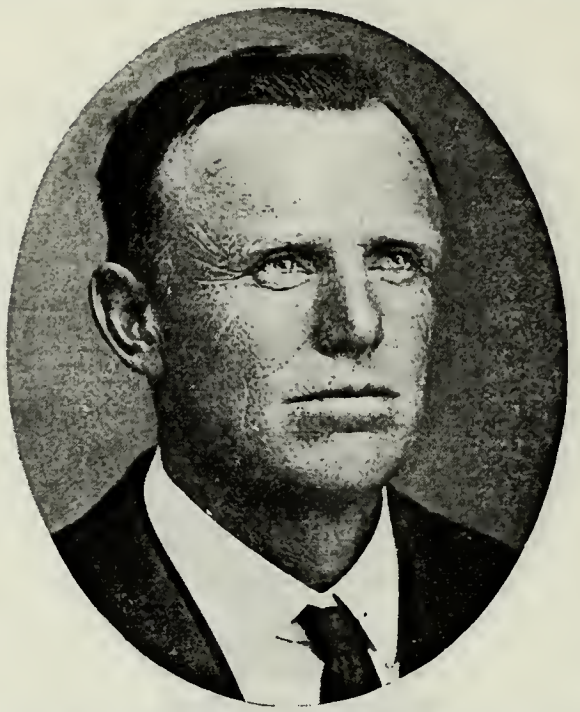

JOHN T. PETERSON
Son of Andrew Peterson and Annette Larsdatter. Born Nov. 19, 1865, Fairview, Utah. Bishop's Counselor.

DAVID BUTTAR
Born Dec. 2, 1822, Blairgowrie, Perthshire, Scotland. Came to Utah November, 1854, Capt. Taylor Company. High Priest. Shoemaker; Farmer.

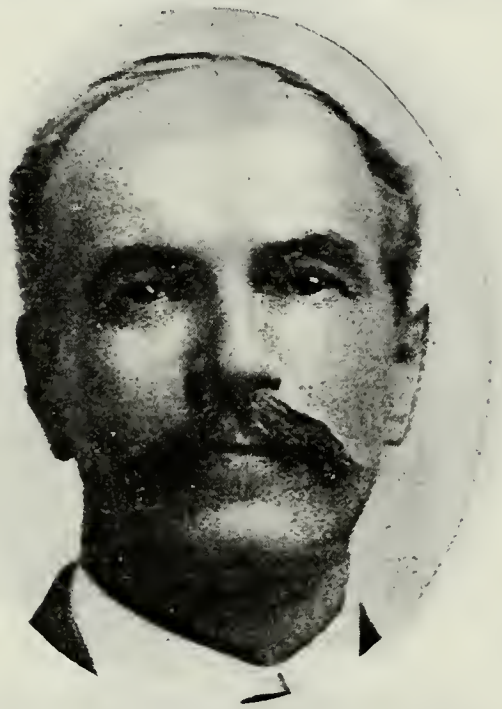

JOHN W. ANDREW
Son of Fredrick C. Andrew, who came to Utah in 1854, and Elizabeth Whittaker. Born Aug. 27, 1845, Heywood, Lancashire, Eng. High Priest.

WILLIAM JOHN F. ALBRAND
Born August, 1818, Germany. Came to Utah in 1854. Missionary to Eastern States; Seventy. Gardener.

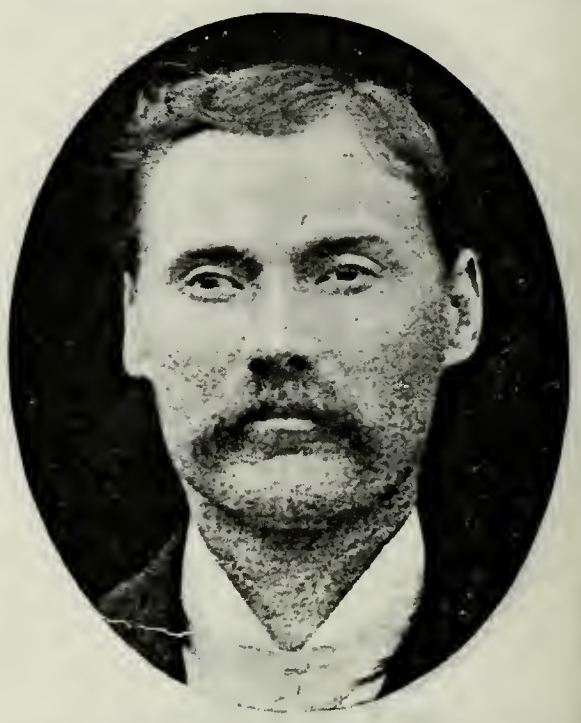

WILLIAM J. E. ALBRAND
Son of William John F. Albrand and Jane Ann Richardson. Born Aug. 3, 1865, Salt Lake City. Missionary to England; High Priest.

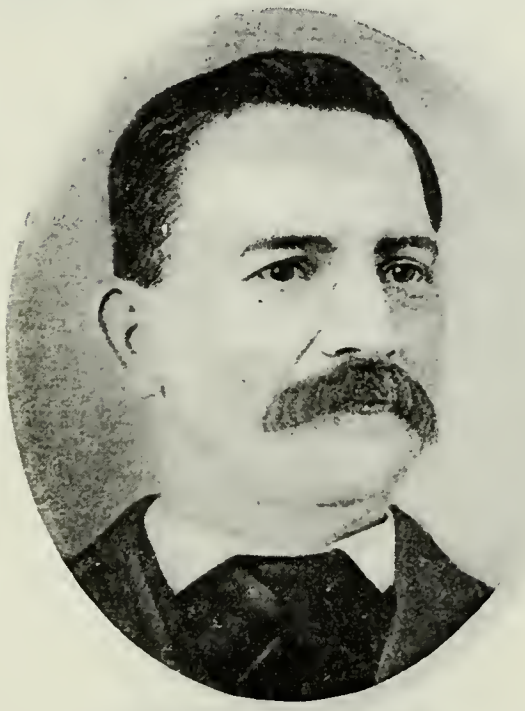

ZACHARIAH ASTILL
Born 1834, Birmingham, Eng. Came to Utah in 1854. Engineer of the first volunteer fire department of Ogden.

WILLIAM T. ASTILL
Son of Zachariah Astill and Rosanna Clark. Born Dec. 18, 1877. Produce, Seed and Commission Merchant.

JAMES BERTOCH
Born July 29, 1838, St. Germain, Piedmont, Italy. Came to Utah Sept. 27, 1854. Missionary to Switzerland and Italy 1891-93. School Trustee. Farmer and Stockraiser.

WILLIAM F. BROOMHEAD BANKS
Born June 14, 1851, St. Louis, Mo. Came to Utah in 1854. High Councilor.

WILLIAM G. BROOMHEAD BANKS
Son of William F. Broomhead Banks, who came to Utah in 1854, and Letitia A. Davis. Born Jan. 17, 1878, Spanish Fork, Utah. Elder and Ward Teacher.

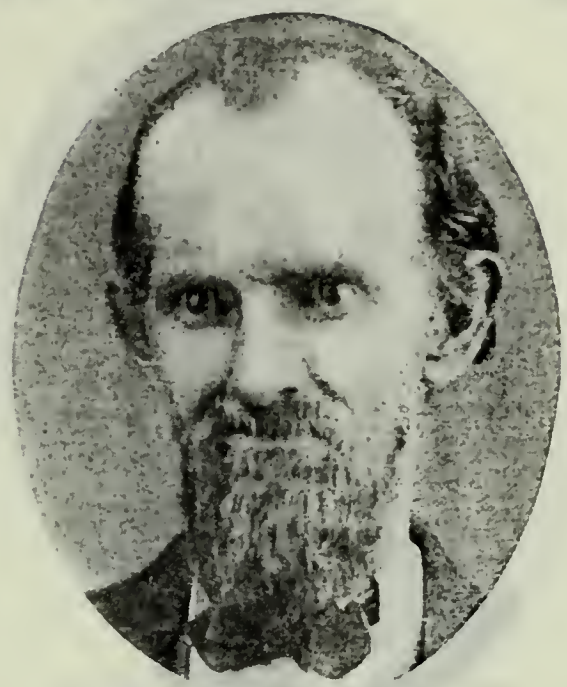

SAMUEL DEAN
Born June 4, 1830, Salt Fleet Twp., Ontario, Can. Came to Utah in 1854. Captain in Militia of North Ogden.

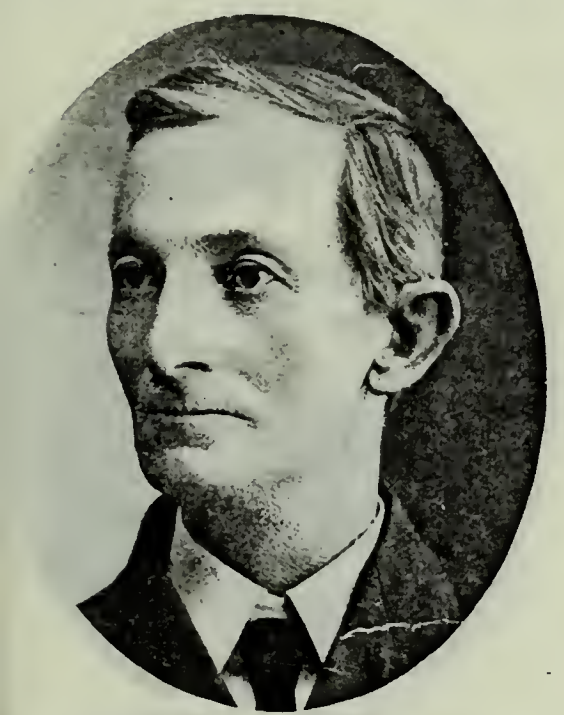

GEORGE SAMUEL DEAN
Son of Samuel Dean and Emma Norvill. Born Aug. 26, 1857, North Ogden, Utah. Printer and Publisher.

JOHN EKINS (EAKIN)
Father of the wife of James F. Wadman of Ogden, Utah.

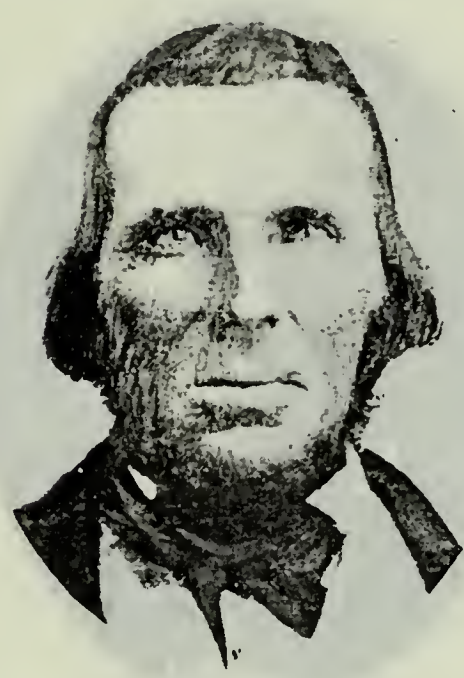

JOHN FALKER
Came to Utah 1854, Cummings and Dunn Company.

HENRY GARFIELD
Came to Utah in 1854.

DUNCAN M. GILLIES
Son of Ebenezer Gillies, who came to Utah 1854, William Henry Company, and Ann Gaitus. Born Oct. 12, 1865, Beaver City, Utah. Farmer.

JOHN GOASLIND
Born Jan. 26, 1818, Augusta, Bracken Co., Ky. Came to Utah 1854, Texas Company. High Priest.

CHARLES D. GOASLIND
Son of John Goaslind and Susan Allen. Born Nov. 18, 1860, Richmond, Utah. Counselor in Presidency Oneida Stake.

DANIEL GRAVES
Born April 17, 1806, Yarmouth, Norfolk, Eng. Came to Utah 1854, Captain Harker Company. Artist.

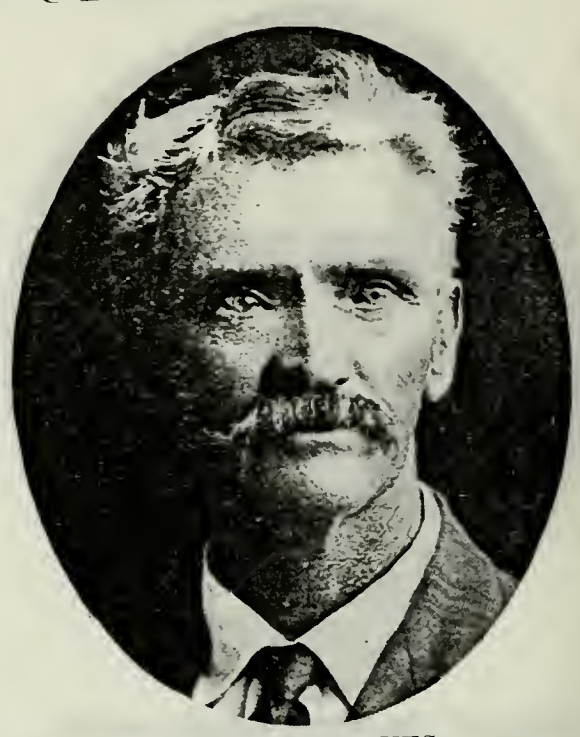

JOSHUA GRAVES
Son of Daniel Graves and Mary Newman. Born Dec. 16, 1859, Provo, Utah.

HANS ANDERSON HAMMER
Born Oct. 11, 1829, Burgholm, Denmark. Came to Utah in 1854. Worked on Salt Lake Temple.

SAMUEL HAMMER
Son of Hans Anderson Hammer and Anna Christina Orego. Born in 1879.

WILLIAM LAWRENCE HANSON
Born May 20, 1838, Copenhagen, Denmark. Came to Utah in 1854. Seventy; Ward Teacher. Active Member Territorial Militia. Machinist and Blacksmith.

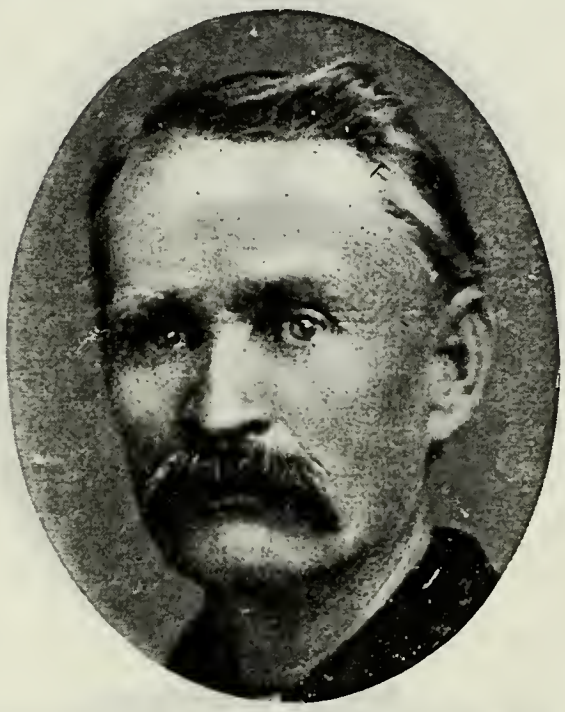

GEORGE A. HIBBARD
Son of George Hibbard, who came to Utah in 1854, and Hannah Williams. Born July 18, 1857, Farmington, Utah. Bishop.

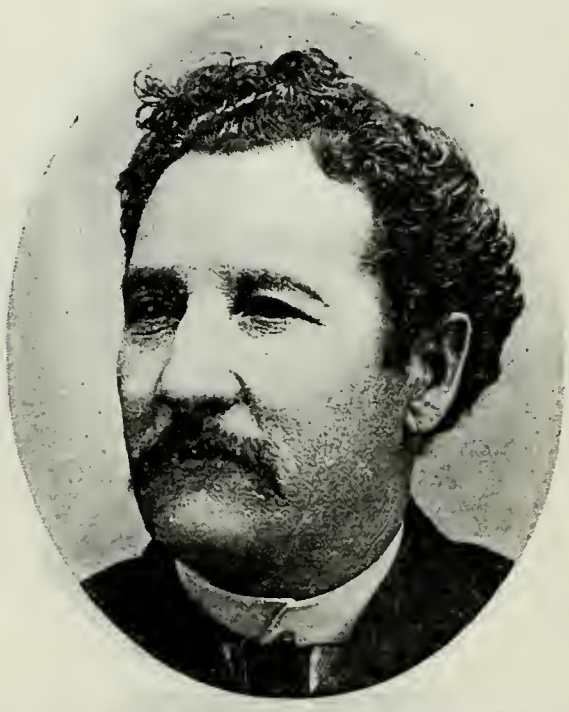

JOHN LYCURGUS JOHNSON
Born Aug. 25, 1844, Brennen, Texas. Came to Utah in 1854. High Councilman. Member Constitutional Convention.

JAMES WARREN JOHNSON
Son of John Lycurgus Johnson and Cora Isabella Davis. Born Oct. 25, 1870.

CLARENCE IRWIN JOHNSON
Son of John Lycurgus Johnson and Cora Isabella Davis. Born March 23, 1879, Vernal, Utah. Sunday School Superintendent; Alternate High Councilman. Merchant.

JOHN LANGSTON
Born March 8, 1822, London, Eng. Came to Utah in 1854. Seventy. Indian War Veteran.

JACOB HEATHECUT LANGSTON
Son of John Langston and Clarinda Phillips. Born Jan. 20, 1863, Rockville, Utah. Bishop's Counselor. Member of State Legislature 1910.

JOSEPH LAWSON
Born Dec. 9, 1824, Isle of Man. Came to Utah 1854, Bishop Hogland Company. High Priest. Indian War Veteran. Farmer.

DAVID COTTIER LAWSON
Son of Joseph Lawson and Ruth M. Greenway. Born July 6, 1866, Ogden, Utah. Contractor and Builder.

WILLIAM MORRIS
Born Feb. 27, 1821, Clee, Shropshire, Eng. Came to Utah in 1854. One of first settlers of Bingham Fort and Marriott, Utah.

JAMES B. MORRIS
Son of William Morris and Elizabeth Russell. Born Jan. 27, 1873, Marriott, Utah.

WILLIAM R. MORRIS
Son of William Morris and Elizabeth Russell. Born Jan. 17, 1866.

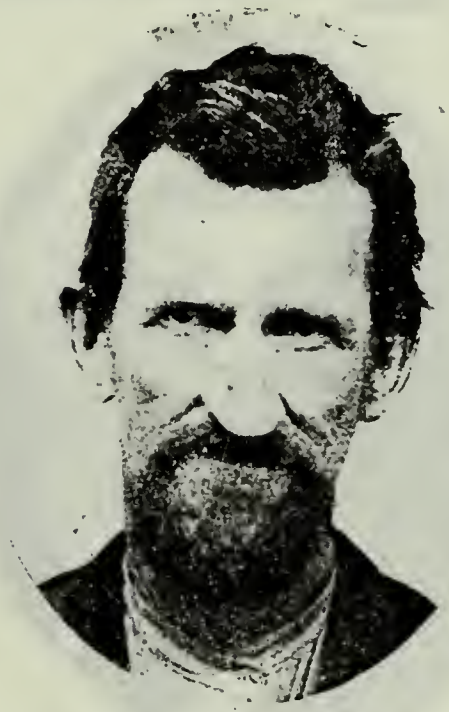

DANIEL RICHMOND MOTT
Son of Samuel Mott and Elizabeth Dwight. Born April 23, 1826, Batavia, N. Y. Black Hawk Indian War Veteran. Farmer and Freighter.

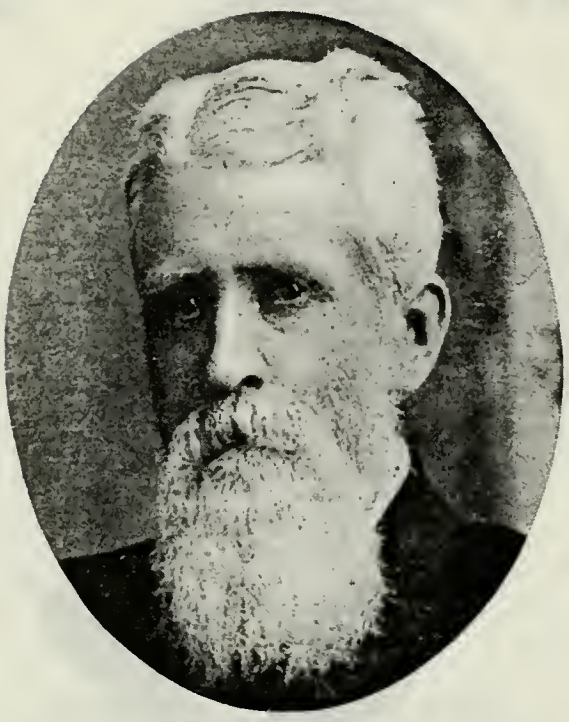

JAMES NEEDHAM
Born Aug. 20, 1826, Warrington, Eng. Came to Utah in 1854. One of Presidents of Seventies. Merchant.

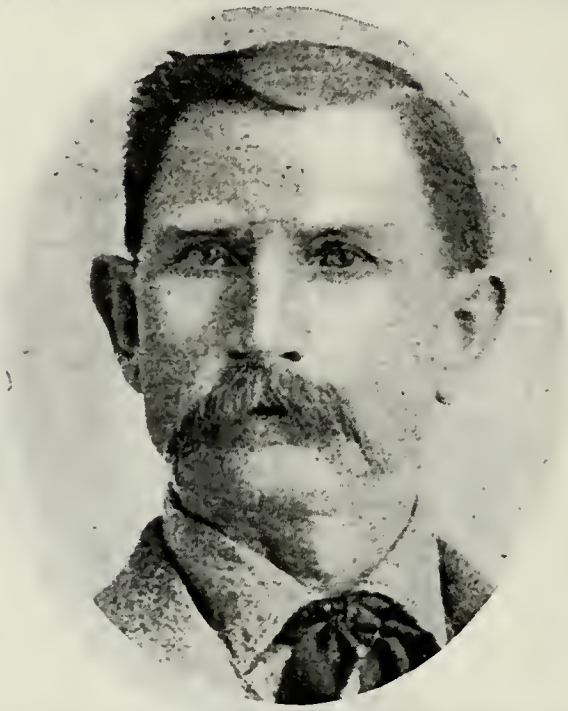

SOREN NELSON
Born Jan. 10, 1856, Denmark. Came to Utah 1854, Capt. Nelson Company. High Priest; Bishop's Counselor. Farmer and Stockraiser.

JOHN C. PARCELL
Came to Utah 1854, Captain Bullock Company.

JENS K. PETERSON
Born at Copenhagen, Denmark. Came to Utah in 1854. School Trustee. County Commissioner. Representative to Legislature. Bishop.

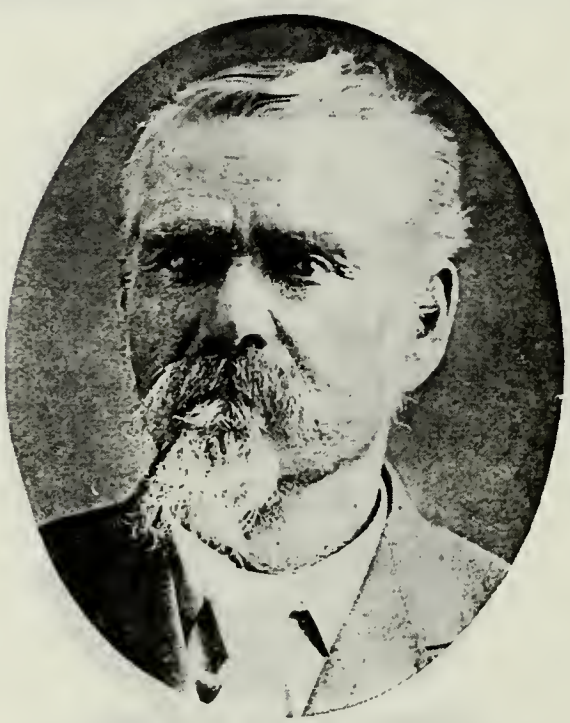

JAMES EPHRAIM PETERSON
Son of Jens K. Peterson and Helena Christiana Hansen. Born Nov. 16, 1855, Ephraim, Utah. Bishop.

FRANCIS ROMRELL
Born Aug. 18, 1799, St. John, Isle of Jersey, Eng. Came to Utah 1854, Charles Harper Company. High Priest.

GEORGE ROMRELL
Son of Francis Romrell and Mary Billot. Born Oct. 14, 1832, on Isle of Jersey, Eng. Came to Utah Sept. 15, 1861, Ira Eldredge Company.

ARTHUR STAYNER
Came to Utah in 1854.

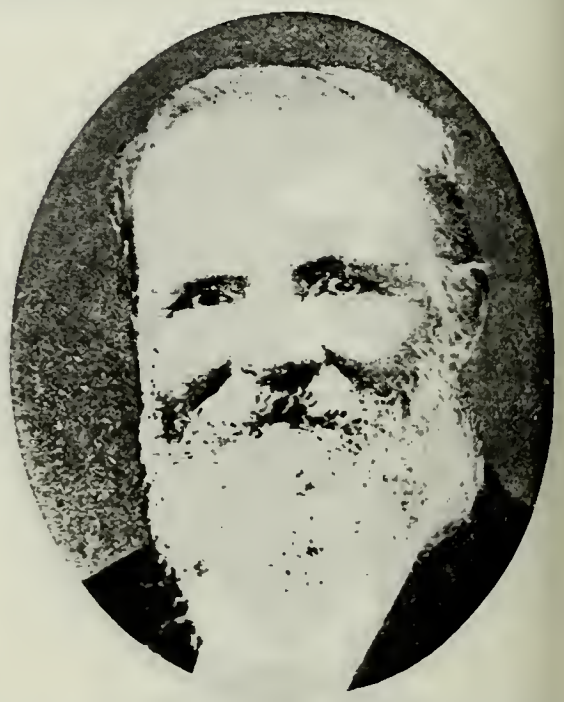

JOHN TIMMS
Came to Utah 1854, Levi Richards Company. Father of the wife of Thomas H. Archibald of Plymouth, Utah.

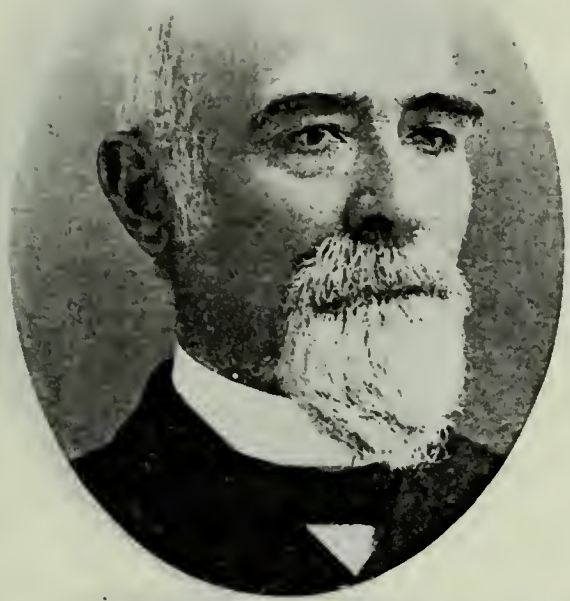

JOHN THORNLEY
Born June 25, 1822, Leyland, Eng. Came to Utah in 1854. High Priest.

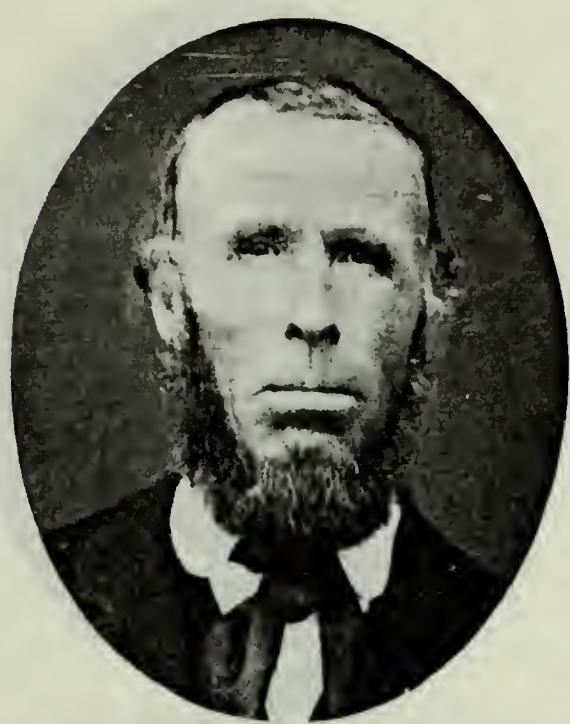

THOMAS TODD
Born Jan. 28, 1821, Dumfrieshire, Scotland. Came to Utah 1854, Daniel Garn Company. Bishop's Counselor. Farmer.

THOMAS TODD, JR.
Son of Thomas Todd and Margaret Shankland. Born Feb. 18, 1856, Salt Lake City. Secretary Y. M. M. I. A. Farmer.

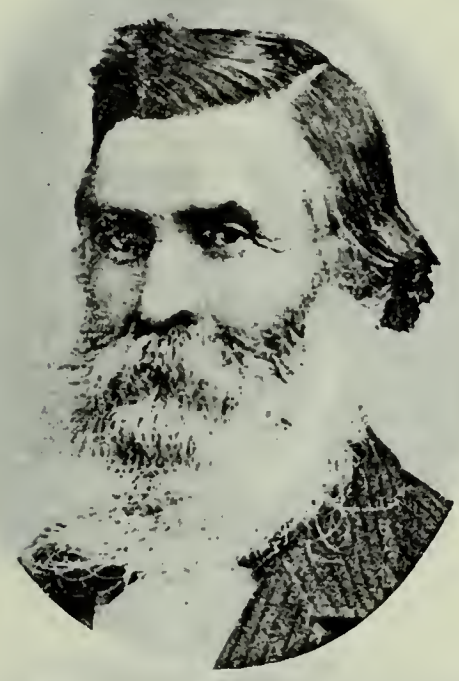

NEWTON TUTTLE
Born April 13, 1825, North Haven, Conn. Came to Utah 1854, Capt. Grow Company. Blacksmith.

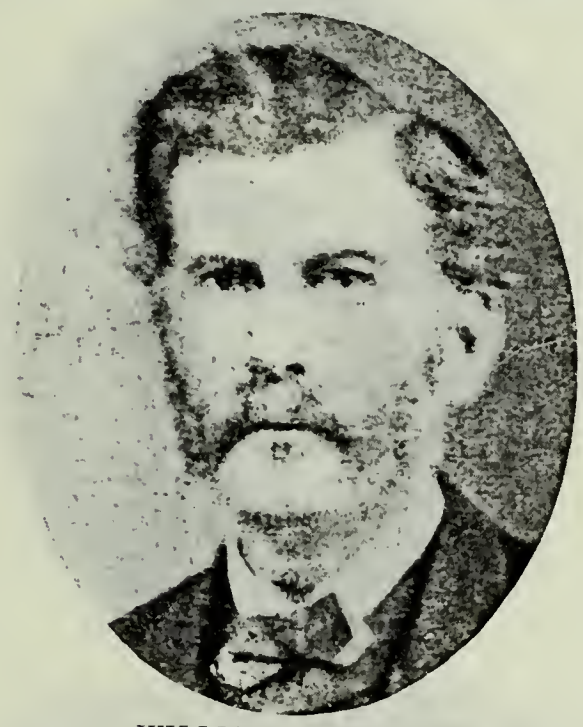

WILLIAM S. WARREN
Came to Utah 1854, Amasa M. Lyman Company. Father of the wife of Joel H. Orton of Cove, Oregon.

LEVI WHEELER
Born July 5, 1812.

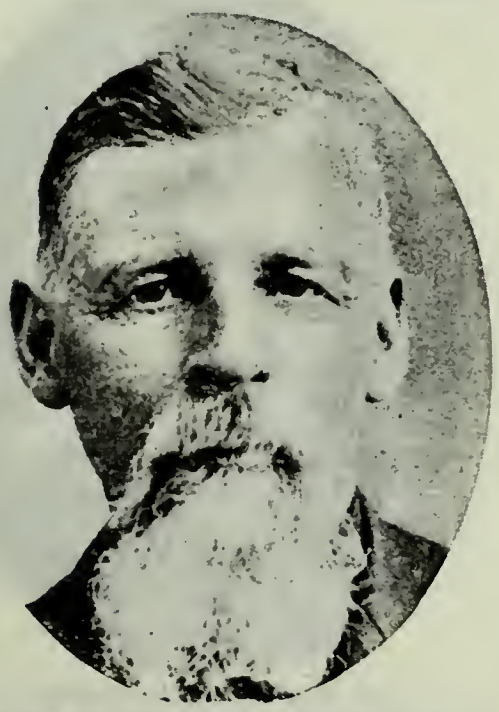

GEORGE WALTON WHEELER
Born March 30, 1844, Augusta, Maine. Came to Utah 1854, Perrigrine Sessions Company.

WILLIAM WHEELER
Son of George Walton Wheeler and Hannah Humphreys. Born Dec. 16, 1877, Lewiston, Utah.

CHARLES WILKINS
Born Dec. 28, 1828, Berkshire, Eng. Came to Utah 1854.

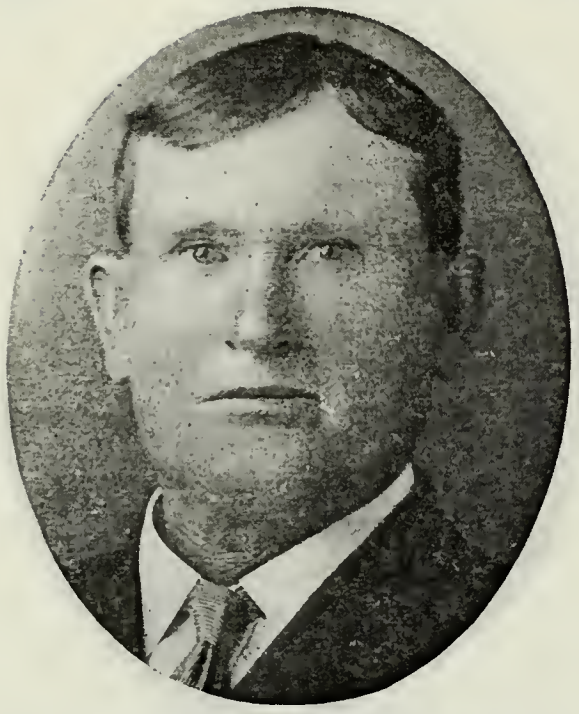

JESSE WILKINS
Son of Charles Wilkins and Ury Welch. Born Feb. 15, 1868, South Cottonwood, Utah.

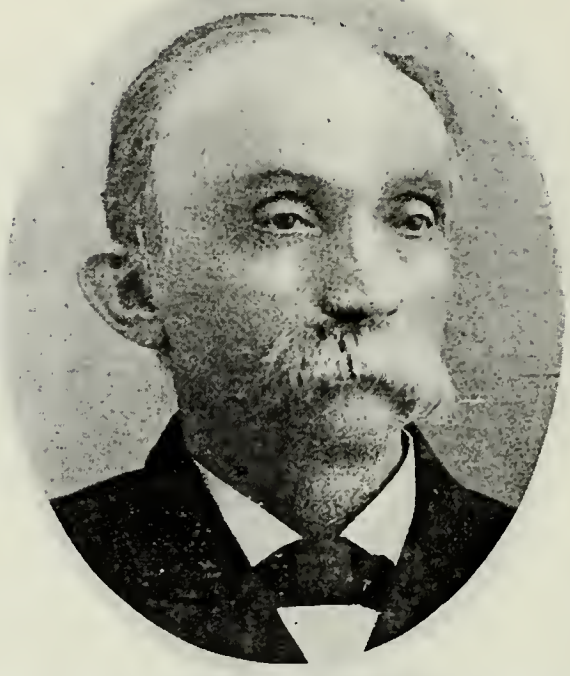

ANDERS W. WINBERG
Born April 13, 1830. Came to Utah in 1854. High Priest; Missionary to Scandinavia six years; Patriarch. Publisher. Lived at Salt Lake City.

WILLIAM MARSDEN
Born March 15, 1814, Oldham, Lancashire, Eng. Came to Utah April 15, 1855. Erected first factory at St. George. Cotton-spinner.

LUCIUS NELSON MARSDEN
Son of William Marsden and Sariah Scovil. Born Oct. 11, 1862, Parowan, Utah. Mayor. Farmer and Sheepraiser.

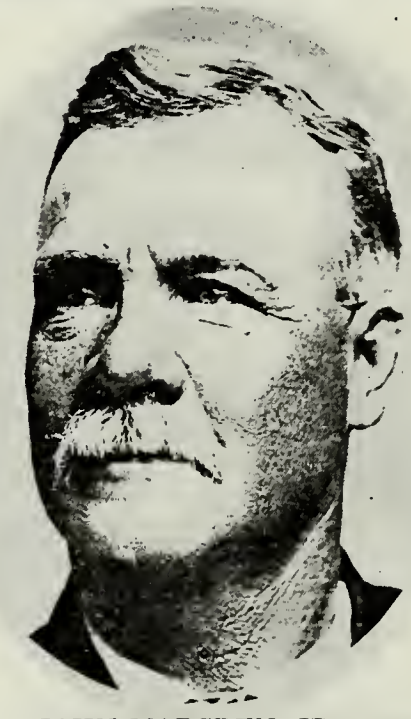

JOHN MARSDEN, JR.
Tooele, Utah.

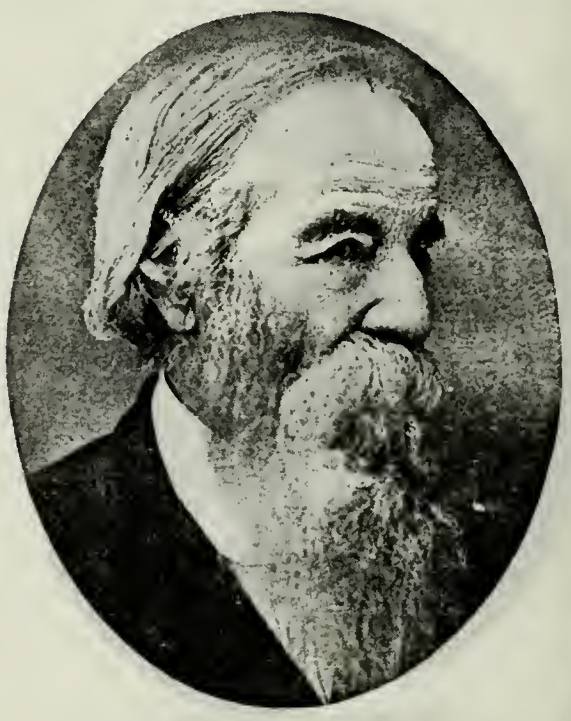

ROBERT ASHTON
Born March 15, 1827, Upholland, Lancashire, Eng. Came to Utah August, 1855. President Elders Quorum; High Priest. Pioneer Irrigation Projector and Watermaster.

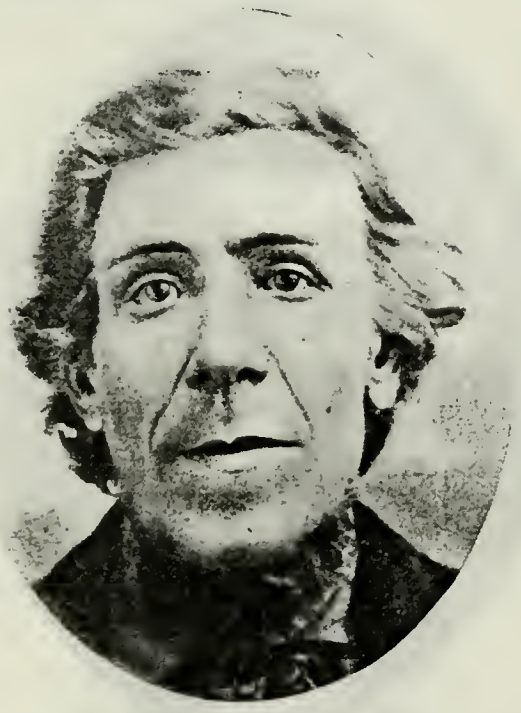

PETER ADAMS BOYLE
Born Nov. 20, 1827, Edinburgh, Scotland. Came to Utah Sept. 3, 1855, John Hindley Company. Seventy. Engaged in Furniture Business.

WILLIAM WALLACE BOYLE
Son of Peter A. and Elizabeth Boyle. Born Oct. 12, 1858. Ogden, Utah. Director and Vice-President Boyle Furniture Co., Ogden, Utah.

DUNCAN SPEARS CASPER
Born Dec. 8, 1824. Richland County, Ohio. Came to Utah Sept. 3, 1855, John Hindley Company. Ward Teacher. Charcoal Burner; Farmer.

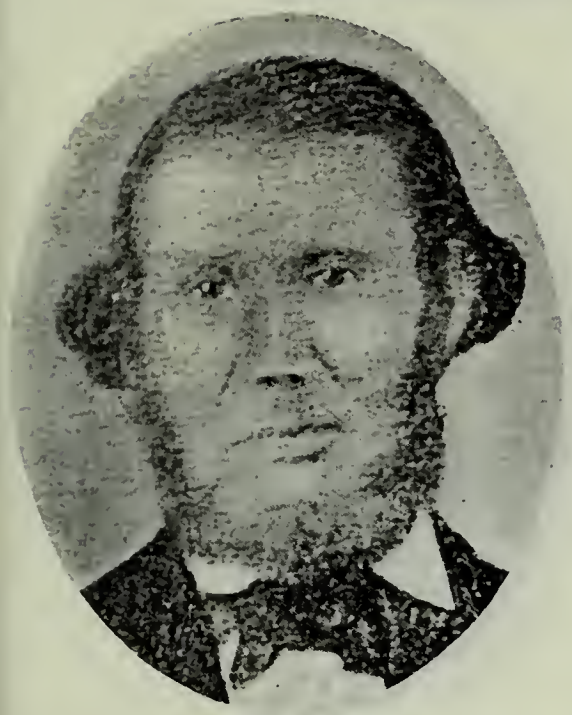

WILLIAM COMISH
Born May 20, 1805, Kirkarbray, Isle of Man. Came to Utah Sept. 5, 1855, John Hindley Company. High Priest; Acting Teacher.

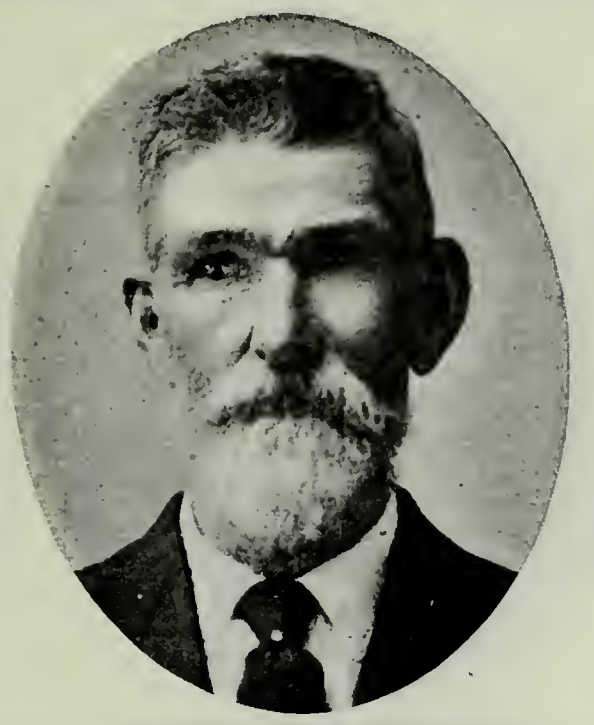

JOHN COMISH
Son of William Comish and Elizabeth Kegg. Born Dec. 1, 1838, Douglas, Isle of Man. Took part in Echo Canyon Trouble. Indian Scout.

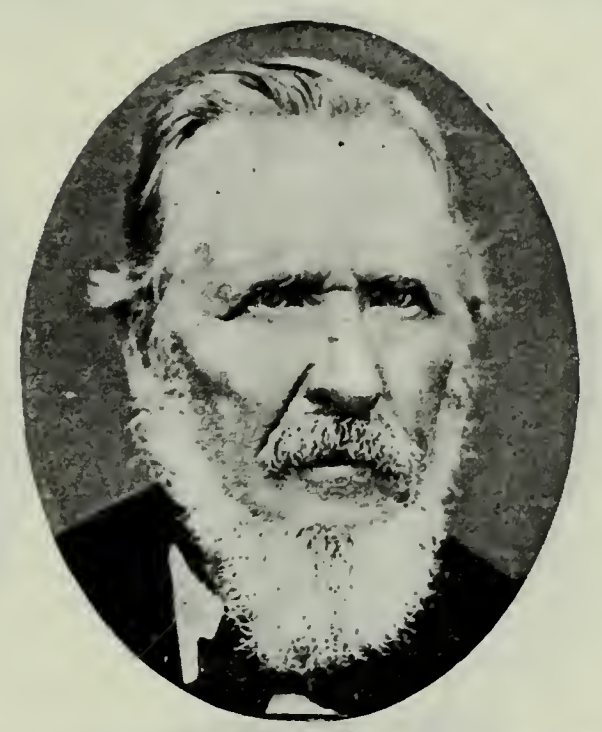

HENRY McMULLIN
Born 1816, Vinal Haven, Maine. Came to Utah Sept. 3, 1855, Capt. John Hindley Company. High Priest.

ALBERT E. McMULLIN
Born July 15, 1847, Vinal Haven, Maine. Came to Utah Sept. 3, 1855, John Hindley Company. High Priest; Bishop. Constable. Farmer.

WILLIAM LOBARK SKIDMORE
Born Sept. 22, 1844, Philadelphia, Pa. Came to Utah Sept. 3, 1855, Capt. John Hindley Company. Bishop. City Councilman; Justice of Peace.

JOHN THORNLEY
Born March 4, 1801, Ulneswalten, Lancastershire, Eng. Came to Utah in 1865.

ROBERT THORNLEY
Son of John Thornley and Hellen Langton. Born June 3, 1830, Leyland, Eng. Came to Utah Oct. 1, 1855, John Hindley Company. High Priest.

ANDREW ANDERSON
Born Jan. 22, 1836, Aagaard, Norway. Came to Utah Sept. 7, 1855, Noah T. Guyman Company.

HYRUM B. ANDERSON
Son of Andrew Anderson, who came to Utah Sept. 7, 1855, and Alice Brooks. Born 1873, Hyrum, Utah. Farmer and Stockraiser.

W. A. ANDERSON
Son of Andrew Anderson and Johannah Morte Dealey.

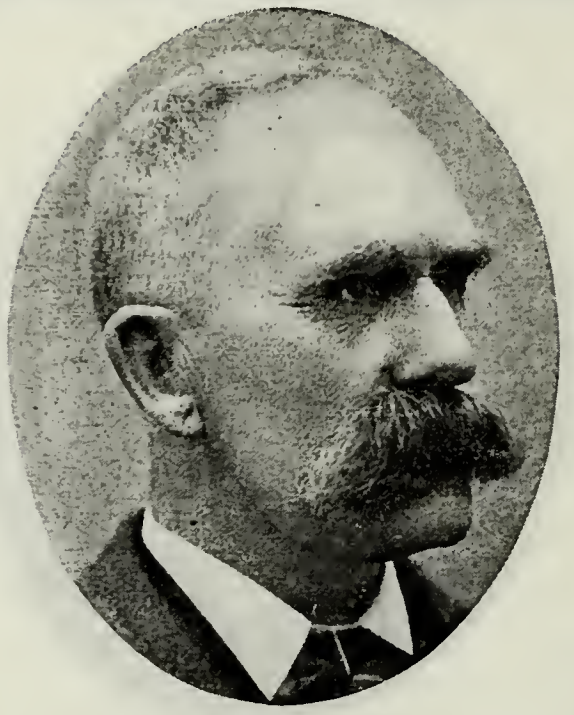

HUGH MACSWEIN DOUGALL
Born April 24, 1837, Muthill, Scotland. Came to Utah Sept. 7, 1855, Noah T. Guyman Company. Postmaster at Springville.

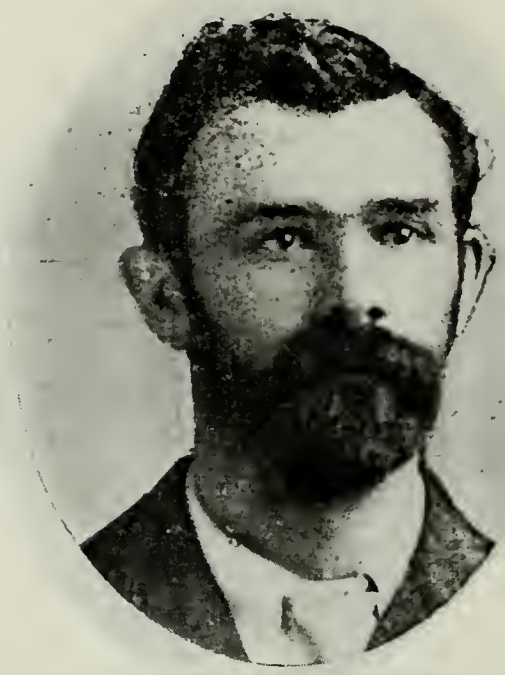

HUGH MACSWEIN DOUGALL
Son of Hugh MacSwein Dougall, who came to Utah Sept. 7, 1855, and Mary Catherine Streeper. Born Dec. 9, 1863, Springville, Utah.

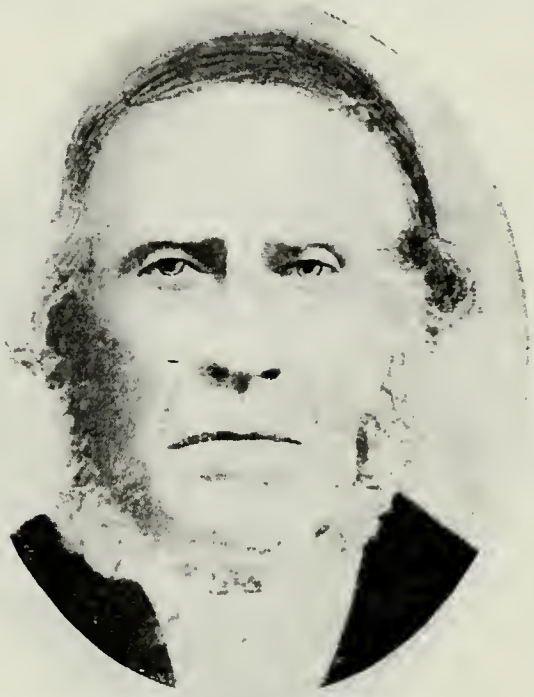

JOHN ETHERINGTON
Born April 28, 1794, Bishop Auckland, Durham, Eng. Came to Utah Sept. 7, 1855, Noah T. Guyman Company. High Priest.

THOMAS ETHERINGTON
Son of John Etherington and Elizabeth Hemsley. Born Nov. 1, 1836, Bishop Auckland, Durham, Eng. Assistant Supt. Sunday Schools, West Weber.

GEORGE W. ETHERINGTON
Son of Thomas Etherington and Sarah Wheeler. Born Oct. 31, 1879, West Weber, Utah. Bishop West Weber Ward.

JOHN CLARK
Father of the wife of George W. Etherington of West Weber, Utah.

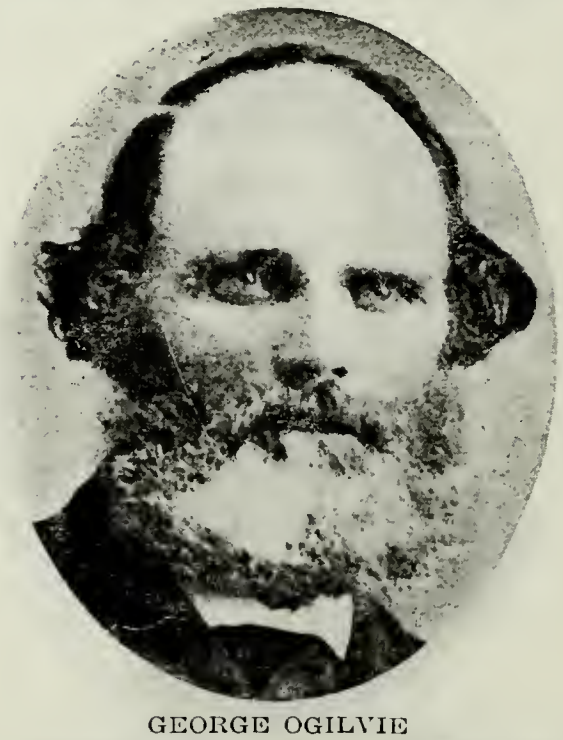

GEORGE OGILVIE
Born April 24, 1834, Halifax, Nova Scotia. Came to Utah 1855, Noah T. Guyman Company. Sheriff Sevier County 1873-74. Indian War Veteran.

SIMON FREDERICK HALVERSON
Born Oct. 2, 1829, Onse, Norway. Came to Utah Sept. 7, 1855, Noah T. Guyman Company. Presiding Elder Marriott Ward.

CHARLES A. HALVERSON
Son of Simon Frederick Halverson and Ingebor Gerena Fredrickson. Born Jan. 19, 1871. High Councilor.

GEORGE HALVERSON
Son of Simon Frederick Halverson and Torbeg Kistene Gunderson. Born Nov. 25, 1868, Marriott, Utah. County Attorney.

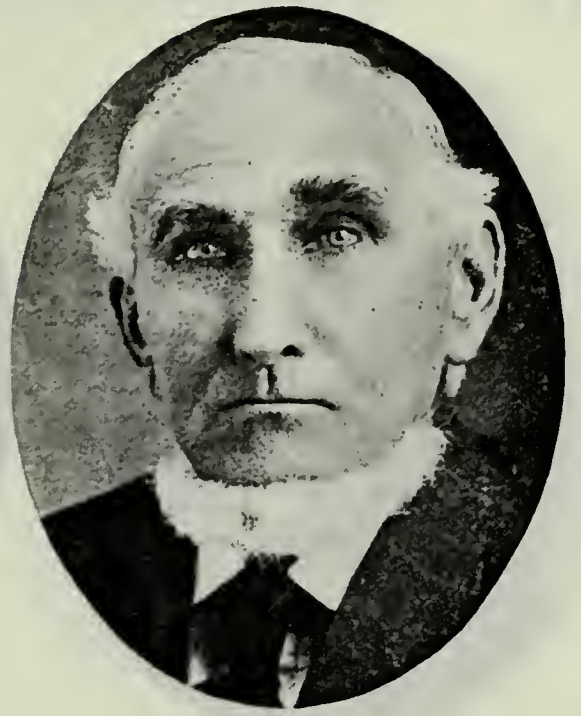

HANS PETER LARSEN
Born Sept. 24, 1835. Came to Utah Sept. 7, 1855, Noah T. Guyman Company. Presiding High Priest. City Councilman.

PETER LARSEN
Son of Hans Peter Larsen and Eleanor Anderson Shelton. Born March 5, 1878.

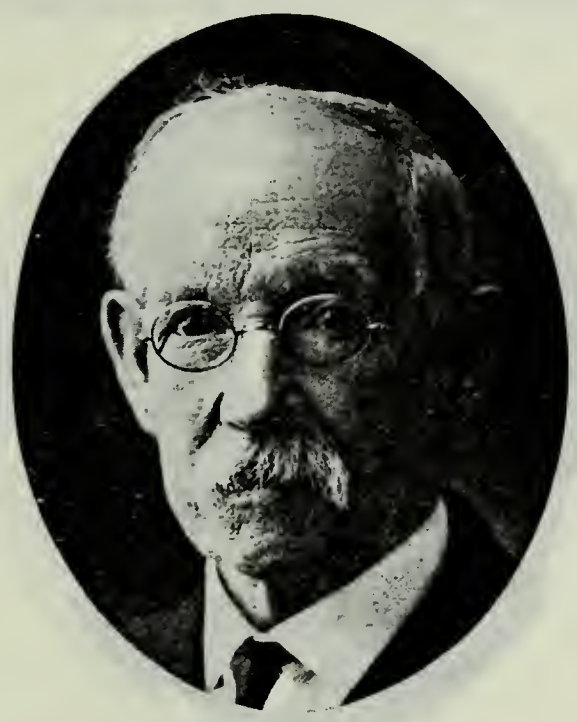

JOSEPH DE LYON
Born Feb. 19, 1836, Rainhill, Lancashire, Eng. Came to Utah Sept. 7, 1855, Noah T. Guyman Company. High Priest; Bishop's Counselor.

JOSEPH CORNELIUS LYON
Son of Joseph De Lyon and Eliza Goddard. Born Jan. 31, 1865, Salt Lake City. Elder.

JAMES MATHER
Born Nov. 14, 1811, Lancashire, Eng. Came to Utah Sept. 7, 1855, Noah T. Guyman Company.

THOMAS MATHER
Son of James Mather and Mary Ditchfield. Born April 28, 1846, Lancashire, Eng. High Councilor. City Councilman, Smithfield, Utah.

JOHN NEWEY
Born Jan. 25, 1806, Worplesdon, Surrey, Eng. Came to Utah Sept. 7, 1855, Noah T. Guyman Company. High Priest. Farmer and Gardener.

HENRY NEWEY
Born April 12, 1865, Ogden, Utah. Teacher. Employee of the Southern Pacific R. R. for twenty years.

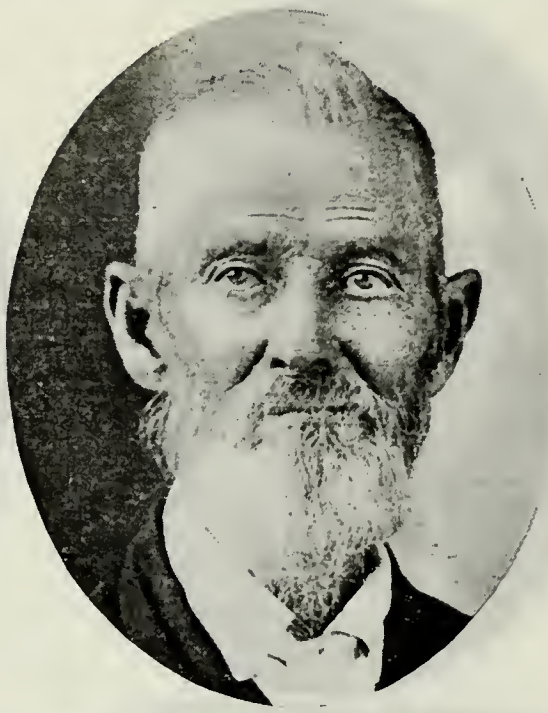

DIXON HAMLIN GREER
Born April 16, 1834. Came to Utah Sept. 10, 1855, Seth M. Blair Company. Pioneer School Teacher Wasatch County.

JEREMIAH EUCHLET LANGFORD
Born Sept. 18, 1848, Rome, Ga. Came to Utah Sept. 11, 1855, Seth M. Blair Company.

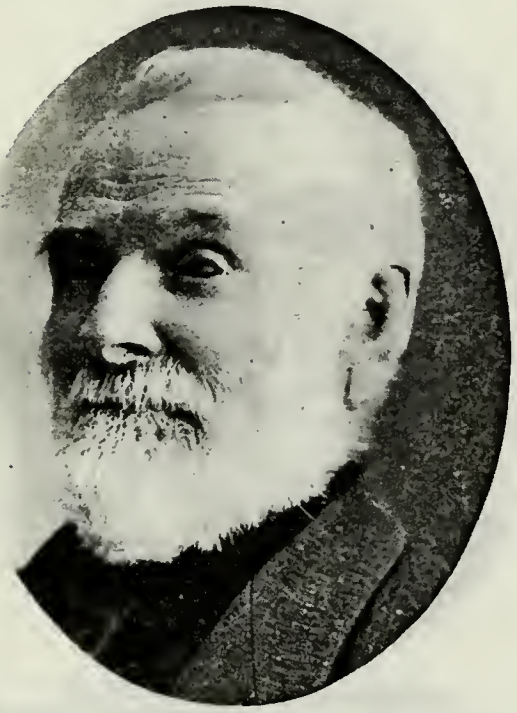

WILLIAM BISHOP
Born June 11, 1828. Came to Utah Sept. 25, 1855, Richard Ballantyne Company. High Priest. Echo Canyon War Veteran.

THOMAS B. BROWN
Born Dec. 27, 1824, Bath, Somersetshire, Eng. Came to Utah Sept. 25, 1855, Richard Ballantyne Company. High Priest. Cabinetmaker.

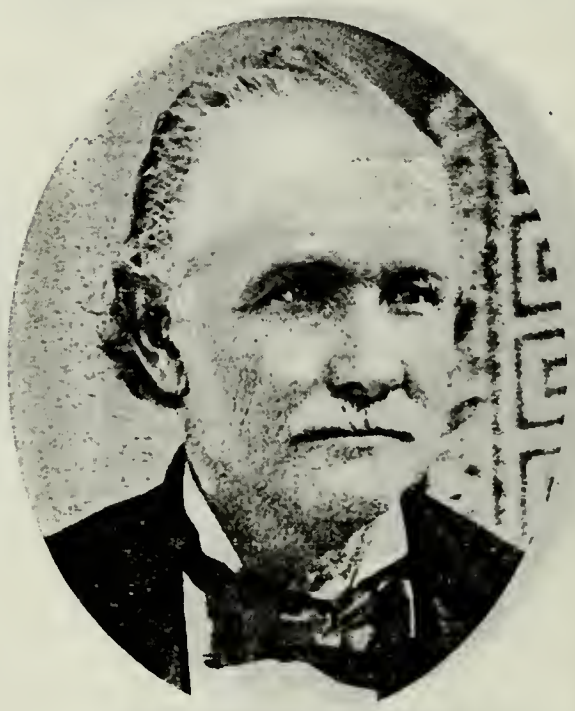

HENRY CLEGG
Born June 7, 1825, Preston, Eng. Came to Utah Sept. 25, 1855, Richard Ballantyne Company. Shoe Manufacturer.

WILLIAM JONATHAN CLEGG
Son of Henry Clegg and Ann Lewis. Born May 6, 1859, Springville, Utah. Elder; Ward Teacher. Member Band during Black Hawk Indian War. Stockraiser.

FRED L. CLEGG
Son of Henry Clegg and Ann Lewis. Born Aug. 6, 1861, Springville, Utah. Probation Officer; Justice of Peace; City Councilman. Contractor.

JAMES GARDNER
Born June 4, 1829, Preston, Eng. Came to Utah Sept. 25, 1855, Richard Ballantyne Company. High Priest. City Councilman. Farmer.

WILLIAM McFARLAND
Born June 8, 1795. Came to Utah Sept. 25, 1855. Richard Ballantyne Company. Patriarch. Justice of the Peace, West Weber Precinct.

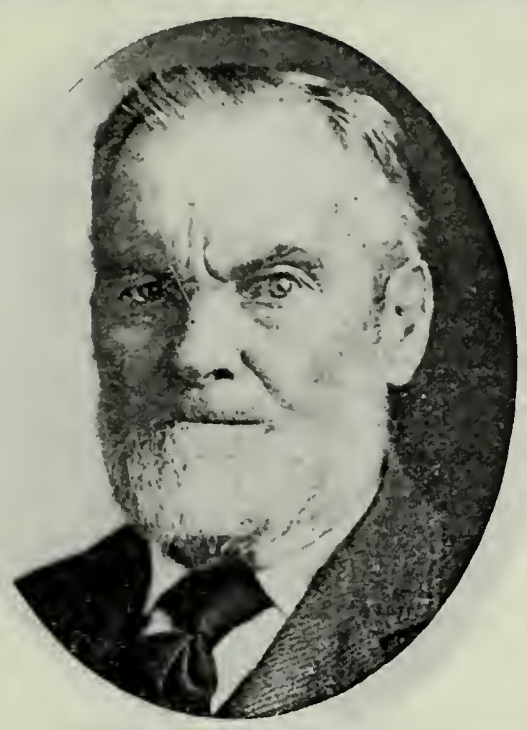

ARCHIBALD McFARLAND
Son of William McFarland and Margret McCormick. Born Dec. 17, 1832, Hawklymuir, Fifeshire, Scotland. Came to Utah September, 1866.

CHARLES B. McFARLAND
Son of Archibald McFarland and Isabell Mitchell. Born April 8, 1862, West Weber, Utah. Second Counselor Elders Quorum.

JAMES MACK (McCRACKEN)
Son of Henry McCracken and Sarah Shaw. Born Nov. 15, 1836, Duntocker, Scotland. Came to Utah Sept. 25, 1855, Richard Ballantyne Company. Bishop's Counselor.

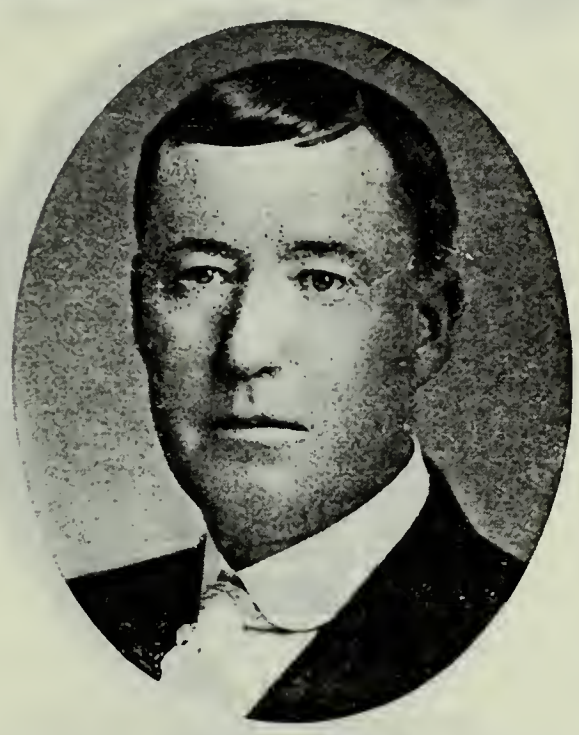

HENRY M. MACK
Son of James Mack and Elizabeth F. Miller. Born Jan. 30, 1867, Smithfield, Utah. Sec. and Treas. and Acting Mgr. Ogden Milling & Elevator Co.

GEORGE STANGER
Born Nov. 5, 1832, Faceby, Eng. Came to Utah 1855, Richard Ballantyne Company. Member 60th Quorum Seventies; Bishop's Counselor.

THOMAS STANGER
Born July 8, 1830, Faceby, Yorkshire, Eng. Came to Utah Sept. 25, 1855, Richard Ballantyne Company. Seventy. Farmer.

FREDERICK JULIUS CHRISTIANSON
Born Dec. 25, 1826, Hjorring, Denmark. Came to Utah Sept. 20, President Seventies at Ephriam. Farmer.

FREDERICK J. CHRISTIANSON, JR.
Son of Frederick Julius Christianson and Kirstina Marie Anderson. Born Aug. 7, 1859, Ephraim, Utah. Bishop's Counselor.

JOHN HUDMAN
Son of Thomas Hudman and Ann Dancose. Born Oct. 23, 1821. Came to Utah in 1856, Canute Peterson Co. High Priest.

THOMAS PAUL STEVENSON
Born March 20, 1832, Pocklington, Yorkshire, Eng. Came to Utah Sept. 25, 1855, Richard Ballantyne Company. High Priest. Farmer.

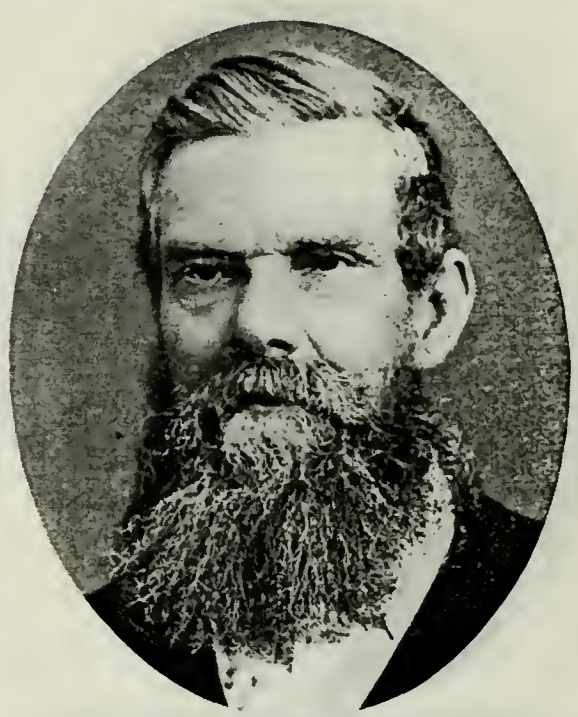

JAMES TIMBRIL WORLTON
Born March 20, 1821, Walcot, Bath, Eng. Came to Utah September, 1855, Richard Ballantyne Company. Sunday School Superintendent.

JOHN JAMES BONNETT
Born Nov. 25, 1835, Angrogne, Italy. Came to Utah Oct. 26, 1855, Milo Andrus Company. Farmer.

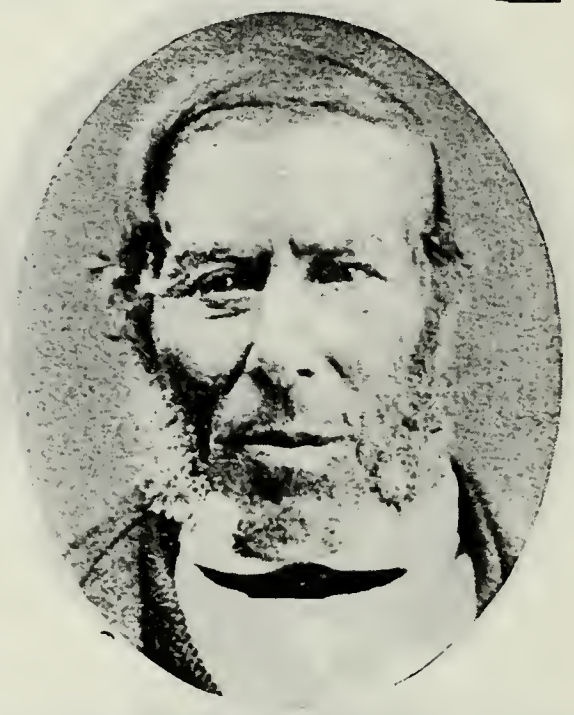

JAMES BOYACK
Born Aug. 25, 1805. Came to Utah Oct. 24, 1855, Milo Andrus Company.

JAMES BOYACK, JR.
Son of James Boyack and Elizabeth Mealmaker. Born Sept. 14, 1828, Mains, Scotland.

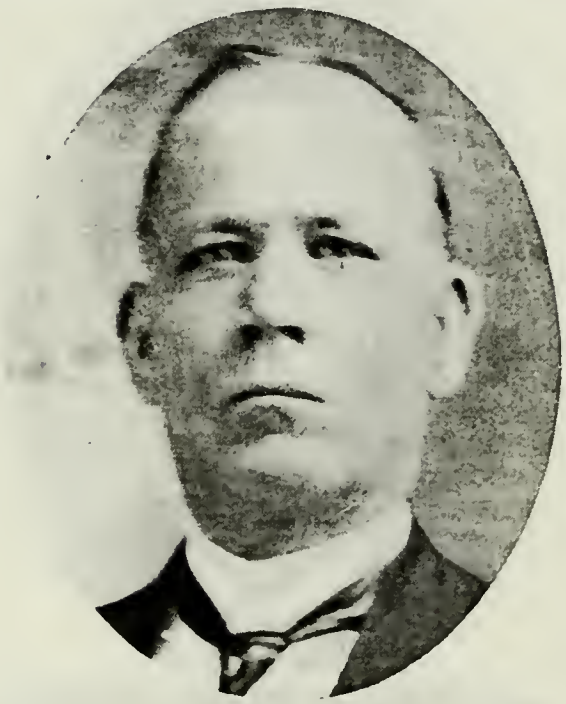

JAMES A. BOYACK
Son of James Boyack, Jr., and Margary Waterhouse. Born Sept. 9, 1856, Spanish Fork. Seventy.

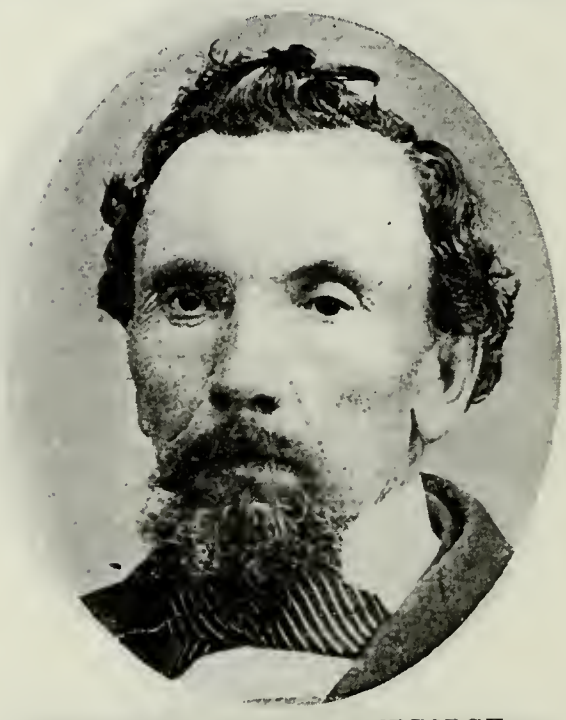

GEORGE WILCOX BURRIDGE
Born Jan. 17, 1813, Somersetshire, Eng. Came to Utah Oct. 24, 1855, Milo Andrus Company. Bishop St. John Ward. Farmer.

THOMAS LORENZO BURRIDGE
Son of George Wilcox Burridge and Hannah Shaw. Born Dec. 2, 1853, Valetta, Isle of Malta. Seventy. Farmer and Sheepraiser.

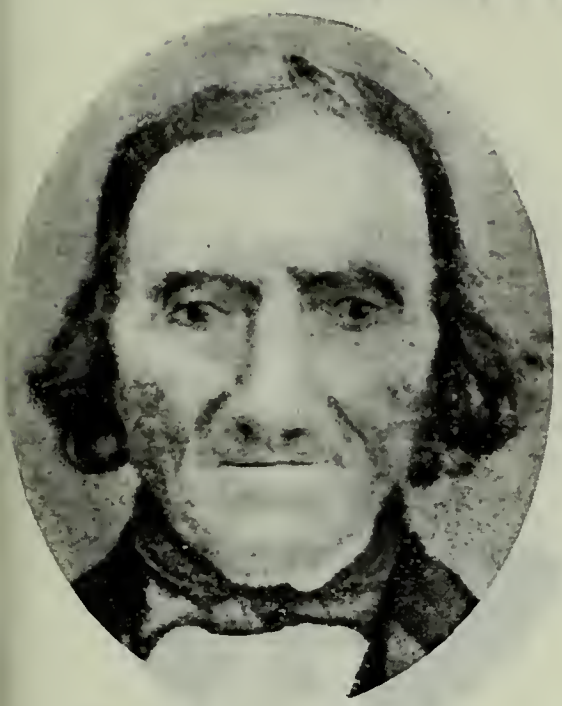

ANDREW GOWANS
Born December, 1800, Canel, Forfar, Scotland. Came to Utah Oct. 24, 1855, Milo Andrus Company. Florist and Landscape Gardener. Resided at Tooele, Utah.

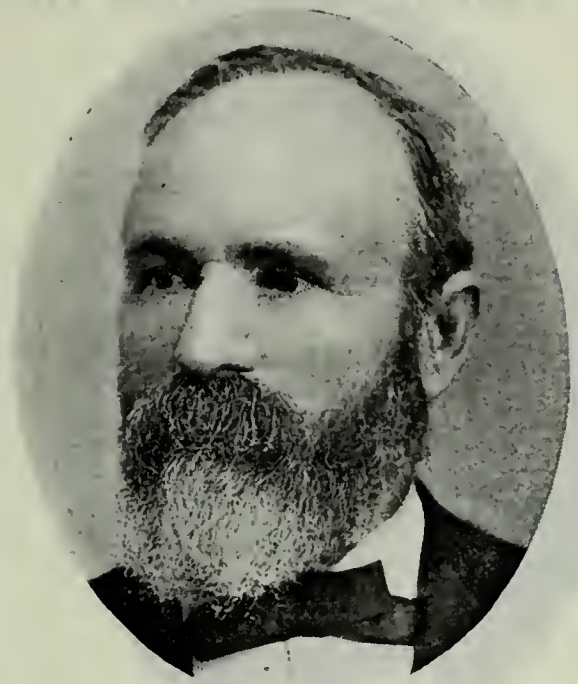

HUGH S. GOWANS
Born Feb. 23, 1831, Perth, Perthshire, Scotland. Came to Utah Oct. 24, 1855, Milo Andrus Company. President Tooele Stake. Mayor of Tooele City.

EPHRAIM G. GOWANS
Son of Hugh S. Gowans and Betsy Gowans. Born Feb. 1, 1868, Tooele, Utah. Seventy; Missionary to England 1888-90. Superintendent State Industrial School.

HENRY B. GWILLIAMS
Born May 7, 1835, Shrewesbury, Eng. Came to Utah Oct. 24, 1855, Milo Andrus Company. Bishop of South Hooper Ward 1874-78. Merchant.

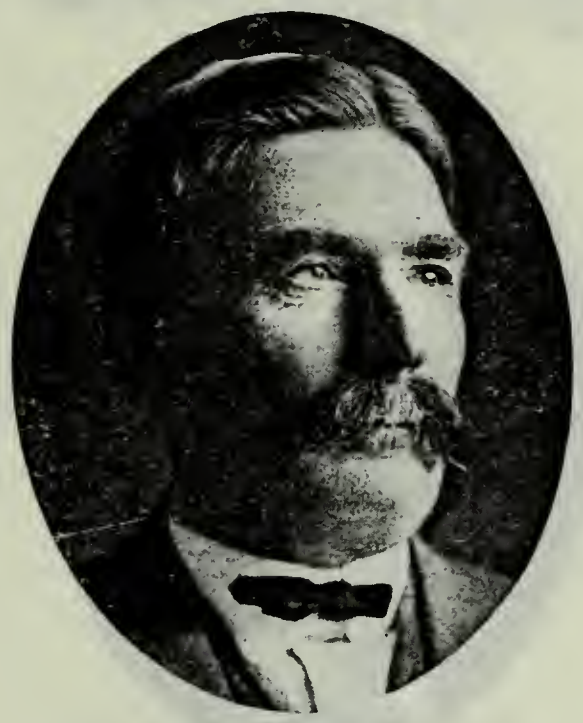

HENRY WILLIAM GWILLIAMS
Son of Henry B. Gwilliams and Elizabeth Palmer. Born Feb. 21, 1857, Salt Lake City. Bishop of 4th Ward and later of 6th Ward.

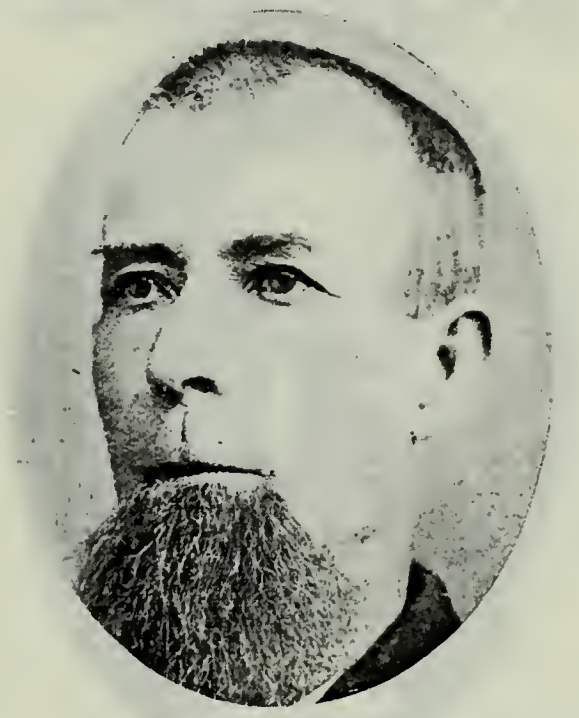

GEORGE IRVINE
Son of William Irvine and Agnes Kerr. Born April 6, 1839, Lenrickshire, Scotland. Drove three yoke of oxen across the plains 1855. Miner.

EDMOND HENRY KINDRED
Born June 8, 1817, Farthingham, Eng. Came to Utah Oct. 24, 1855, Milo Andrus Company. Seventy; Ward Clerk. Carriage Maker.

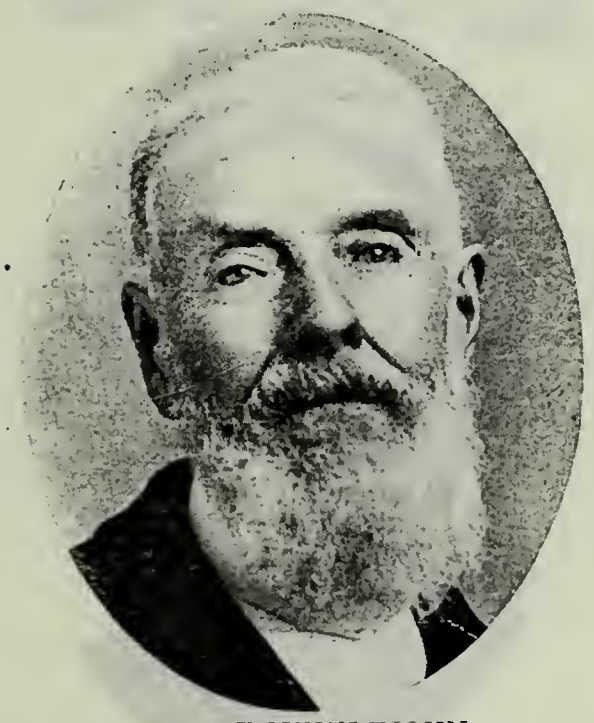

ROBERT MEIKLEJOHN
Born March 10, 1812, Glasgow, Scotland. Came to Utah Oct. 24, 1855, Milo Andrus Company.

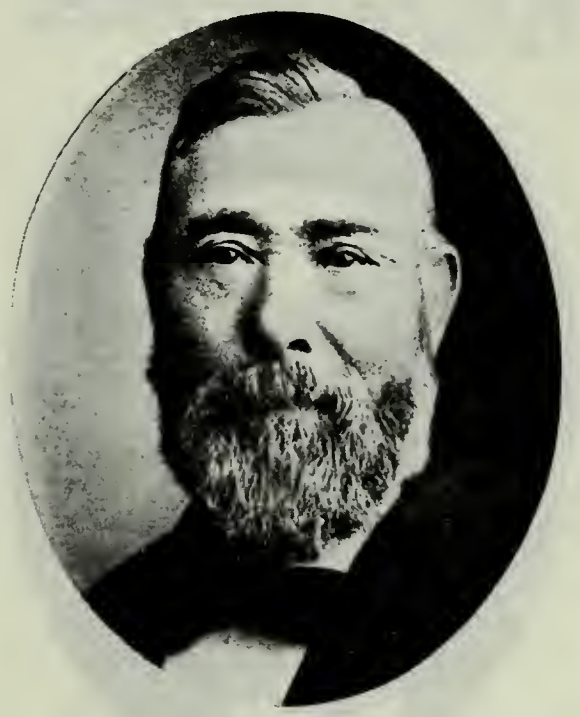

PETER REID
Born Aug. 14, 1826, South End Parish, Argyleshire, Scotland. Came to Utah 1855. Milo Andrus Company. Pres. Seventies. Captain State Militia.

PETER J. REID
Son of Peter Reid and Diana Davidson. Born May 30, 1857, Salt Lake City. Deputy Sheriff and Assessor Nye County, Nev. Postmaster five years.

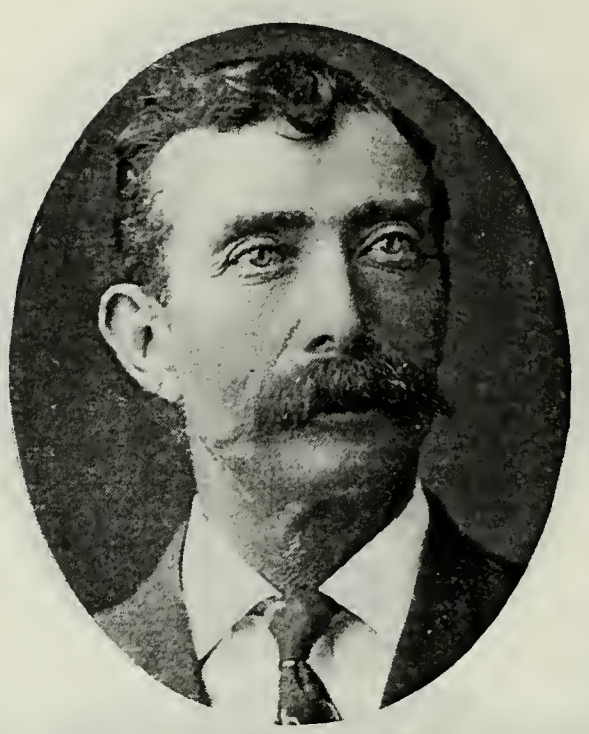

WALTER S. REID
Son of Peter Reid and Diana Davidson. Born Oct. 17, 1866, Salt Lake City. Deputy Sheriff and road supervisor of Salt Lake County.

RICHARD SMITH
Born Aug. 2, 1829, Yorkshire, Eng. Came to Utah 1855, Oxteam Company. High Priest. Shoemaker. Lived at Beaver, Utah.

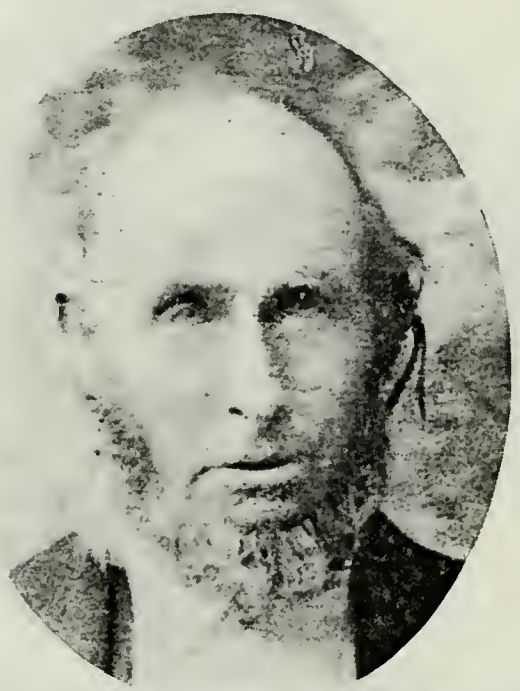

JOSEPH H. SMITH
Born Aug. 28, 1819, Dudley, Worcestershire, Eng. Came to Utah September, 1855, Milo Andrus Company. One of Presidents of Seventies. Farmer.

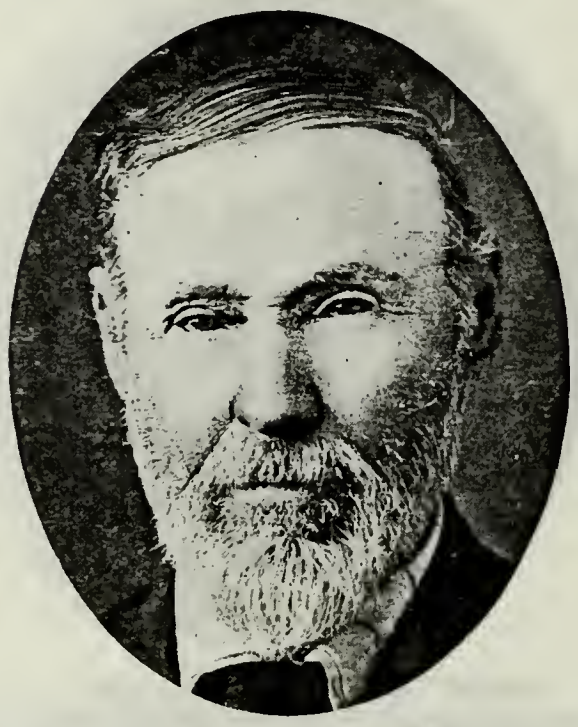

JOSEPH STANFORD SMITH
Son of Joseph H. Smith and Maria Stanford. Born June 23, 1850, Tipton, Staffordshire, Eng. High Priest; Bishop's Counselor.

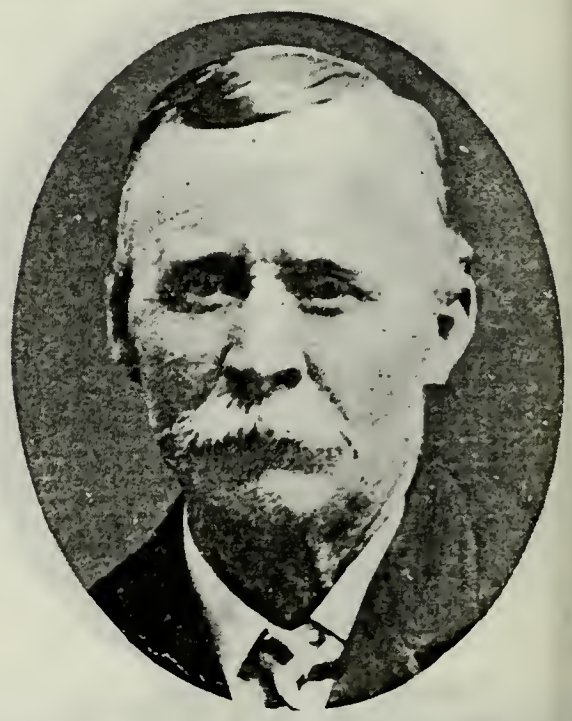

MORONI STOCKS
Son of Henry Stocks, who came to Utah March, 1855, John S. Fullmer Company, and Mary Halley. Born Oct. 21, 1845, Lancashire, Eng. Came to Utah 1855, Milo Andrus Company.

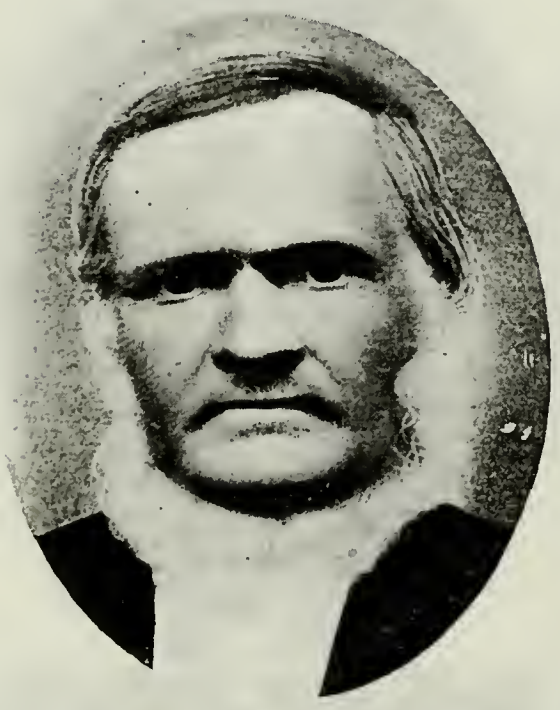

THOMAS TEW
Born March 1, 1804, at Burbage, Leicester-

THOMAS TEW, JR.
Son of Thomas Tew and Hannah Smith. Born June 27, 1833, Birmingham, Eng.

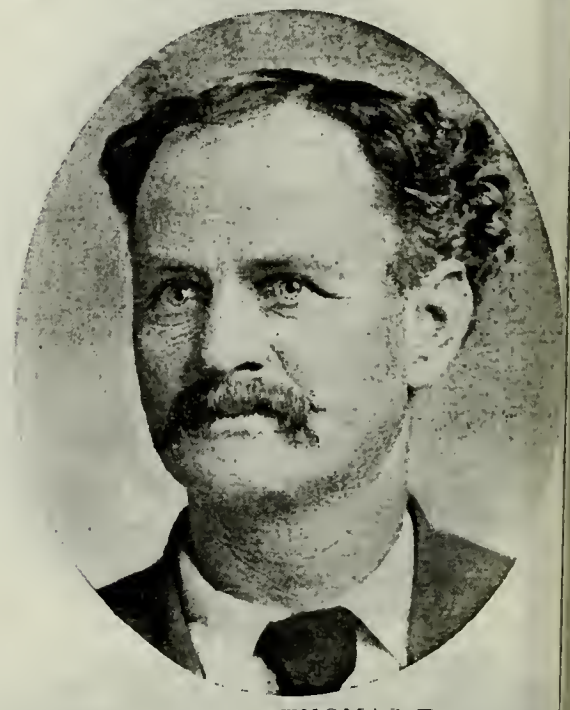

WILLIAM THOMAS TEW
Son of Thomas Tew and Rebecca Bir Born Feb. 2, 1859, Springville, Utah. Bis Farmer. Bishop at Manleton, Uta

WILLIAM THOMAS TEW, JR.
Son of William Thomas Tew and Clara Elizabeth Snow. Born Jan. 2, 1885, Springville, Utah. Farmer.

LORENZO D. TRESEDER
Son of Richard M. Treseder, who came to Utah 1855, Milo Andrus Company, and Jane Edmunds. Born Oct. 20, 1878, Ogden, Utah. Bookkeeper.

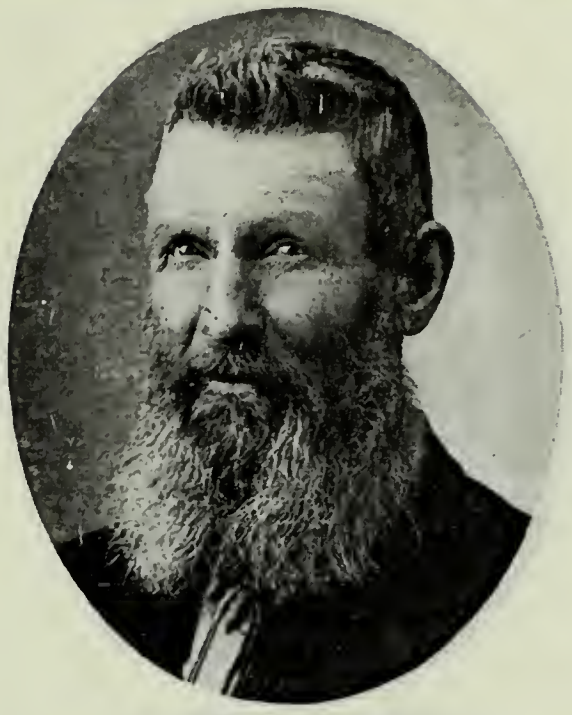

GABRIEL MARION UTLEY
Born July 27, 1844, Parry County, Ala. Came to Utah 1852, Capt. Wimmer Company. High Priest; Bishop's Counselor. Constable at Pine Valley.

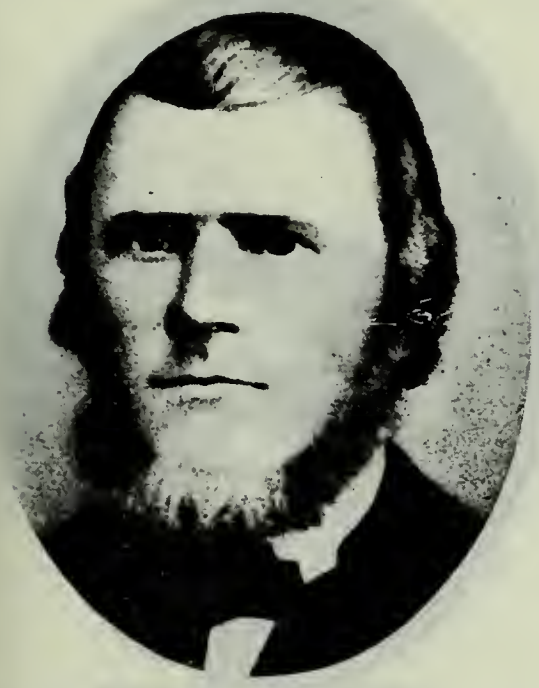

ALFRED JOHN ATKINSON
Born Dec. 29, 1826, Southwork, Surrey, London, Eng. Came to Utah Oct. 29, 1855, C. A. Harper Company. Farmer and Merchant.

ALFRED H. ATKINSON
Son of Alfred John Atkinson and Ann Boting. Born Feb. 4, 1849, London, Eng.

THOMAS ATKINSON
Relative of Jesse Shurtliff.

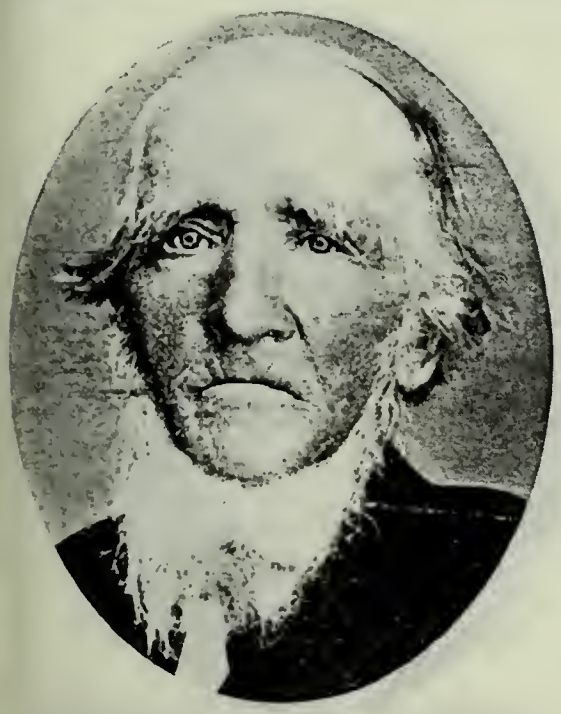

HENRY CLUCAS
Born May 15, 1805, Douglas, Isle of Man. Came to Utah Oct. 29, 1855, C. A. Harper Company. Ward Teacher.

HENRY GODDARD
Born Feb. 16, 1821, Nottingham, Eng. Came to Utah October, 1855, Captain Harper Company. High Priest. Farmer.

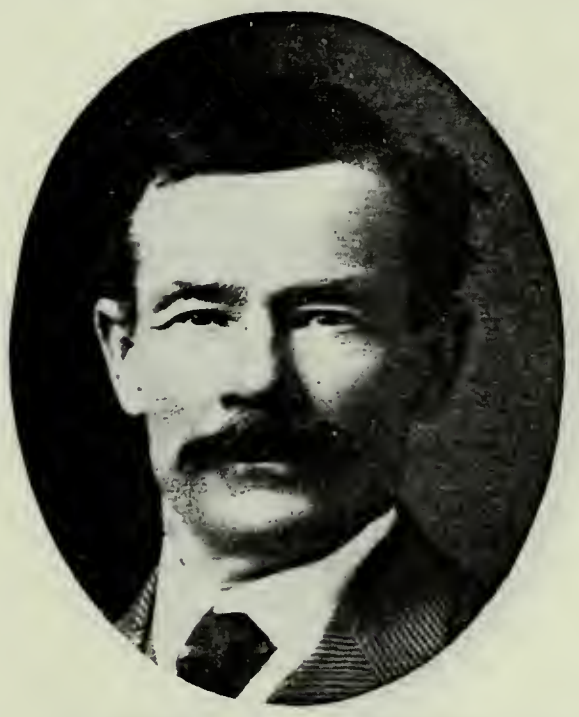

HENRY J. W. GODDARD
Son of Henry Goddard and Hannah Astill. Born Nov. 20, 1858, Provo, Utah. High Priest. County Commissioner.

WILLIAM HARDY
Born Feb. 21, 1842, Glasgow, Scotland. Came to Utah Oct. 29, 1855, C. A. Harper Company. Indian War Veteran.

ROBERT JAMES HARDY
Son of William Hardy and Harriet Ann Wood. Born Oct. 14, 1876, Farmington, Utah. Farmer.

JOSEPH PERKINS
Born Sept. 24, 1820, Langher, Glamorganshire, Wales. Came to Utah Oct. 29, 1855. Charles A. Harper Company. Indian War Veteran.

EDWARD MARTIN PERKINS
Son of Joseph Perkins and Margret Martin. Born Jan. 10, 1860, Provo, Utah. Bishop Mapleton Ward.

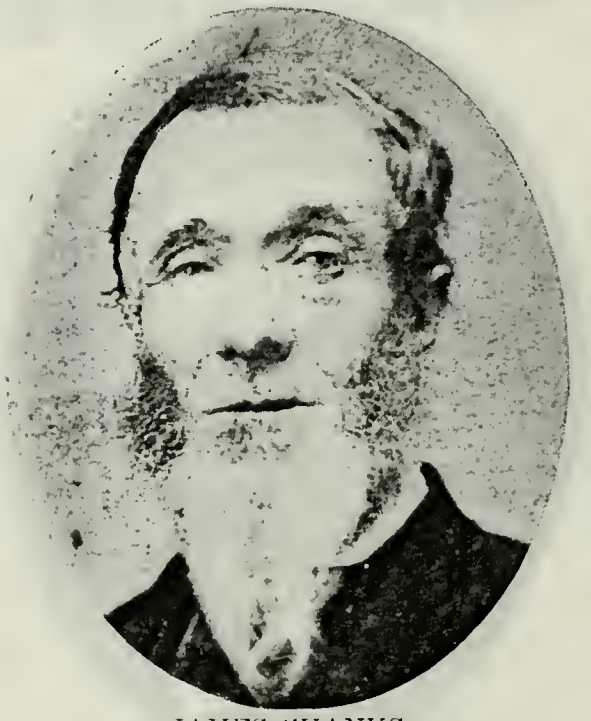

JAMES SHANKS
Born July 19, 1810, Paisley, Renfrewshire, Scotland. Came to Utah October, 1855, Charles A. Harper Company. Crossed plains sixteen times.

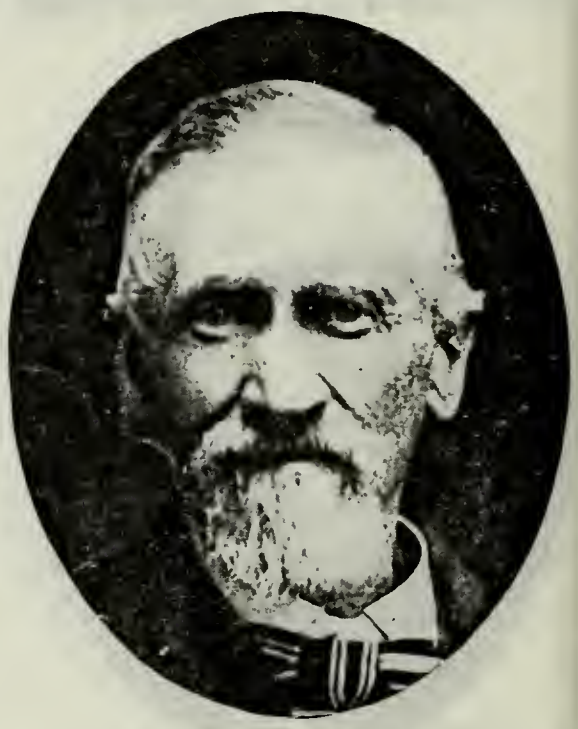

JAMES DOCK SHANKS
Son of James Shanks and Isabella Dock. Born Nov. 29, 1833, Paisley, Scotland. Came to Utah September, 1853, Jacob Gates and Isaac Haight Company.

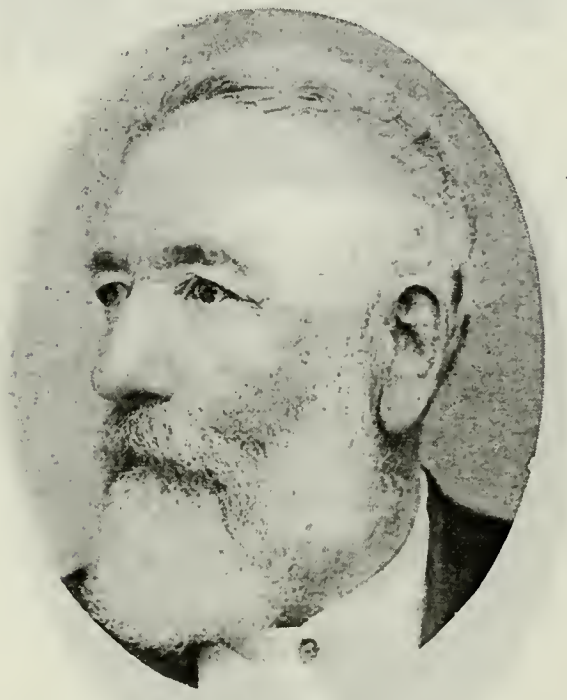

WILLIAM KNOX
Born July 5, 1815, Spittal, near Berwick, Eng. Came to Utah Sept. 3, 1855. High Priest; Home Missionary. Worked on Salt Lake Temple.

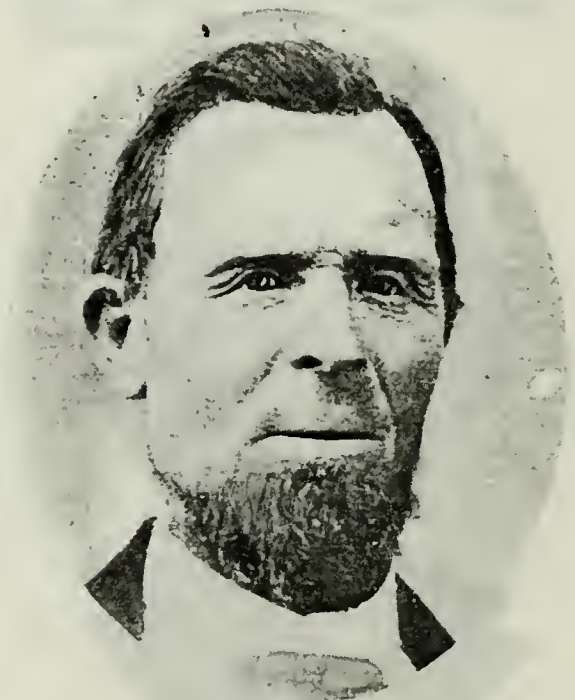

ANDREW FERGUSON
Born Sept. 7, 1818, Rutherglen, Lanarkshire, Scotland. Came to Utah Sept. 20, 1855, Moses Thurston Company. Justice of Peace, Spanish Fork.

GEORGE MATHEW DOW PHILLIPS
Born May 23, 1816, County York, Hampton Parish, New Brunswick, Can. Came to Utah Sept. 25, 1855. Millman; Blacksmith. Seventy.

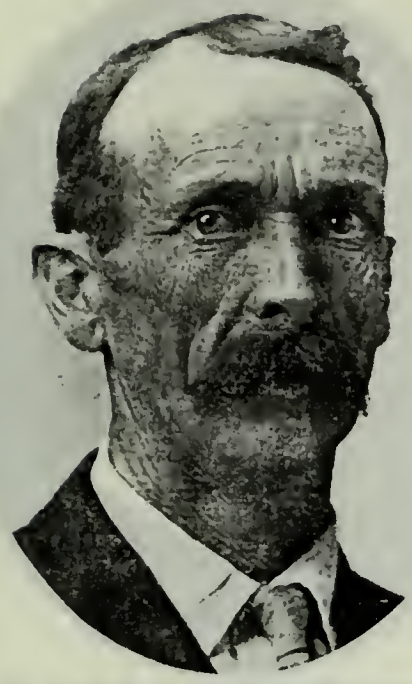

JAMES EMERY PHILLIPS
Son of George Mathew Dow Phillips and Susan Jacques. Born May 6, 1866, New Brunswick, Can. Came to Utah in 1872. Farmer and Fruit Grower.

MICAH GARN
Son of Philip J. Garn, who came to Utah Sept. 28, 1855, Moses Thurston Company, and Mary M. Vogt. Born Oct. 14, 1814, Fremont, Ohio. High Councilor.

GEORGE HESLOP
Born Feb. 19, 1855, Liverpool, Eng. Came to Utah September, 1855, Independent Company. Director Hooper Irrigation Co.

WILLIAM MATTHEWS
Born Feb. 21, 1817, North Hill, Bedfordshire, Eng. Came to Utah Oct. 16, 1855. John Wardle Company.

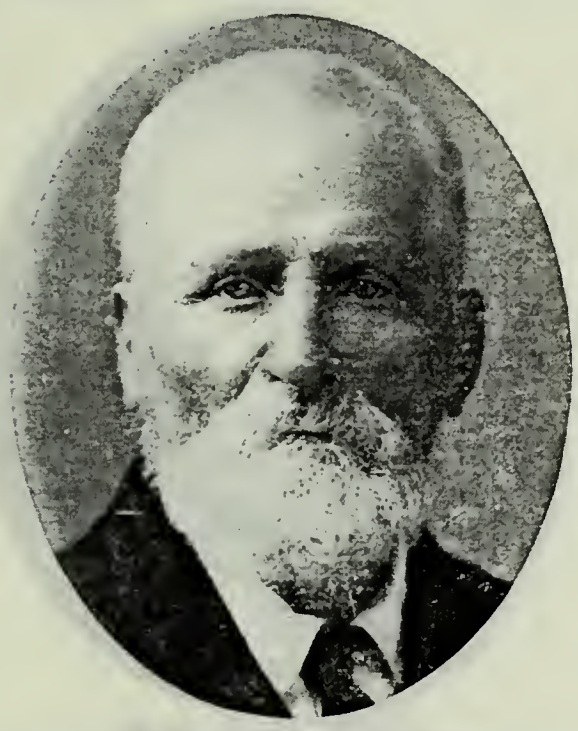

SAMUEL MATTHEWS
Son of William Matthews and Elizabeth Flinders. Born May 4, 1843, North Hill, Eng. Bishop Montpelier Ward.

MATHEW ROWAN
Born April 12, 1827, Renfrew, Scotland. Came to Utah Oct. 28, 1855. Bishop's Counselor; Ward Clerk. School Teacher.

JOHN TUCKETT
Born April 26, 1834, London, Eng. Came to Utah Sept. 28, 1855. Moses Thurston Company. Bishop. City Councilman.

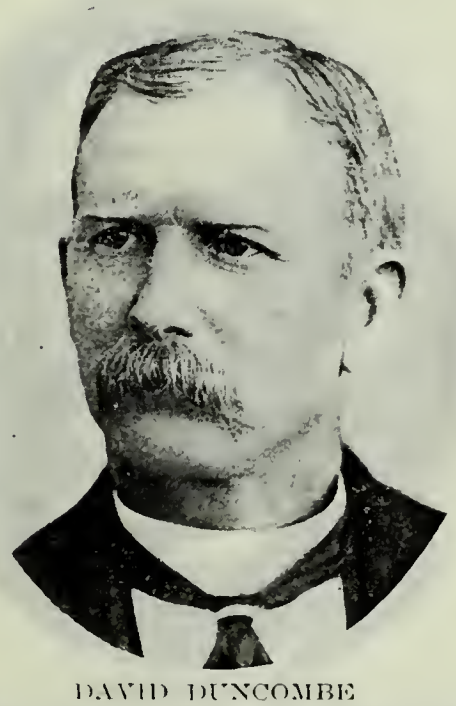

DAVID DUNCOMBE
Came to Utah with "Sherman." Wife came with Orson Hyde, Aug. 15, 1850.

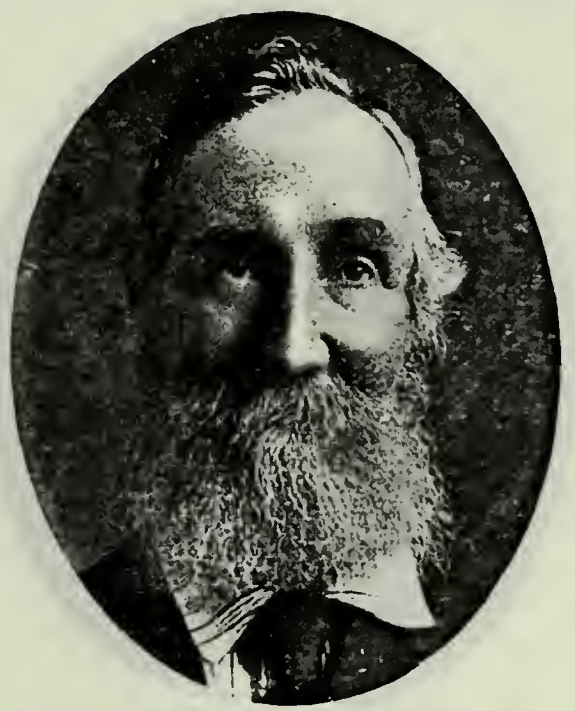

JESSE BOND
Born Feb. 27, 1832, Huntingford, Eng. Came to Utah Nov. 13, 1855. Isaac Allred Company. High Priest. Farmer.

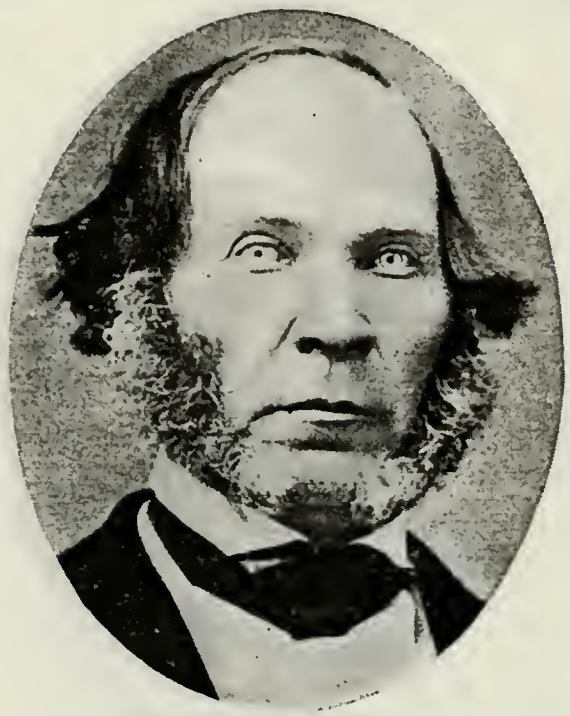

JOHN WOOD
Born March 14, 1811, Adlam, Sussex, Eng. Came to Utah October, 1855, Moses Thurston Company. High Priest; Teacher. Merchant.

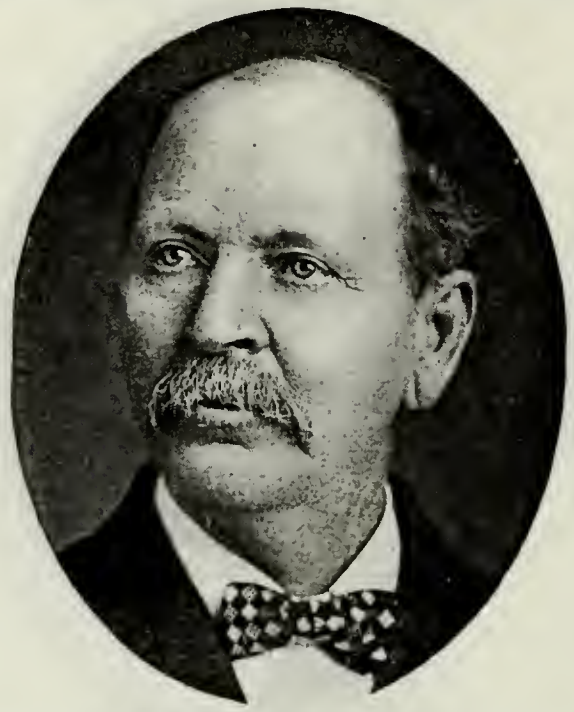

JONATHAN DAVID WOOD
Son of John Wood and Fannie Goble. Born April 29, 1849, in England. Bishop's Counselor; High Councilor. Merchant.

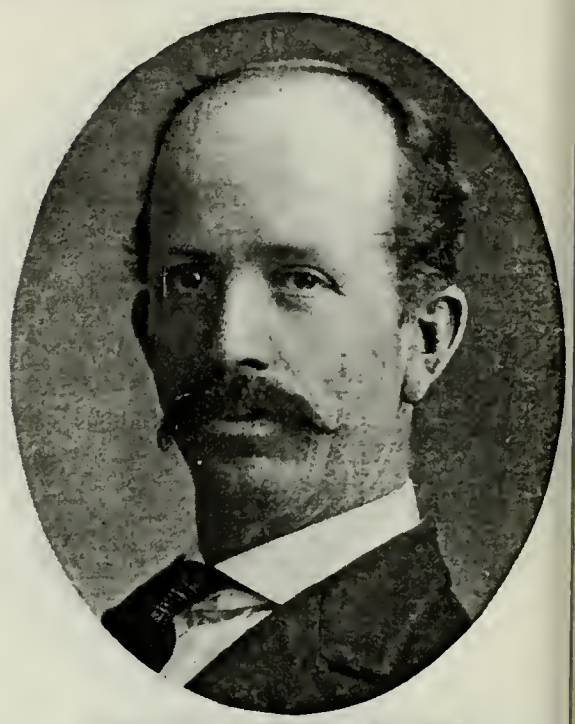

JONATHAN DAVID WOOD, JR.
Son of Jonathan David Wood and Cathlean Blanche Bird. Born June 20, 1875. Farmington, Utah. Ward and Sunday School Teacher; Seventy. Farmer.

ALFRED JOSEPH BRODERICK
Son of Thomas Begshaw Broderick, who came to Utah in 1855, and Elizabeth Hilyard. Born Dec. 21, 1859, at Salt Lake City. High Priest. Merchant. Farmer and Apiarist.

HENRY ISAAC BUSH
Son of James Bush, who came to Utah in 1855, Wheelock Company, and Sophia Humphries. Born April 17, 1846, Newport, Monmouthshire, Wales. High Priest.

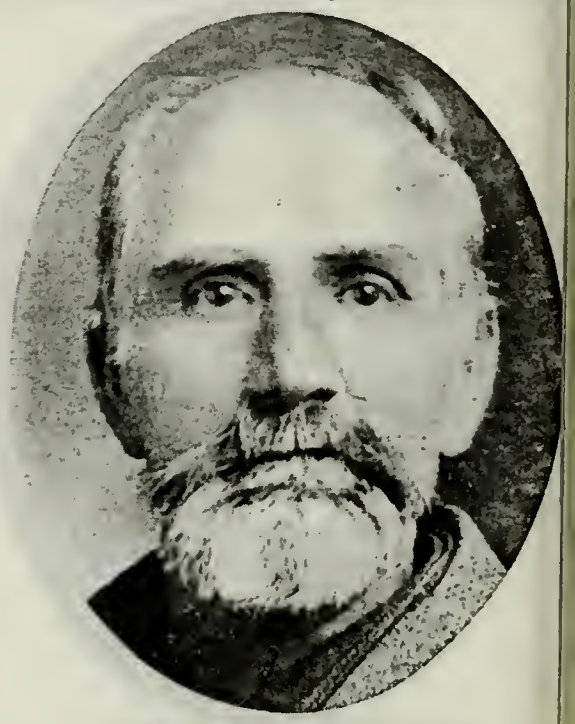

JAMES HUMPHRIES BUSH
Son of James Bush and Sophia Humphries Born Nov. 28, 1848, Monmouthshire Wales. Black Hawk Indian War Veteran Farmer.

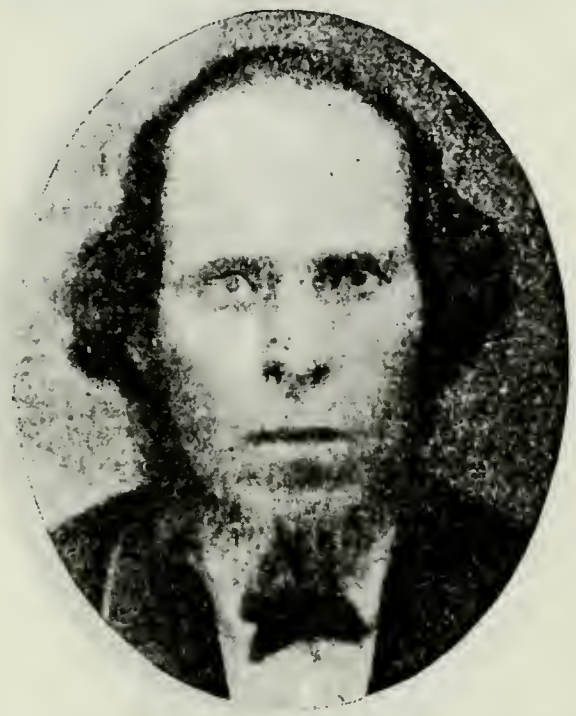

THOMAS CAMPBELL
Born in Perthshire, Scotland. Came to Utah in 1855. Miner; Farmer.

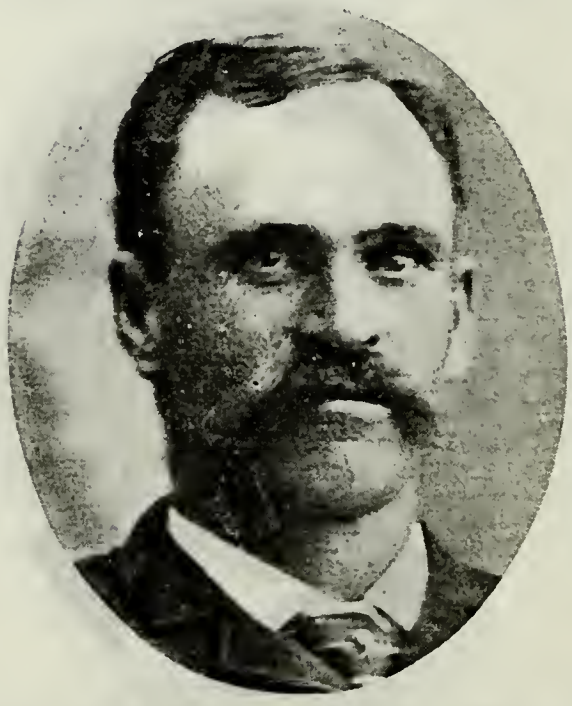

JOHN CAMPBELL
Son of Thomas Campbell and Elizabeth Davis. Born Sept. 9, 1853, Ayrshire, Scotland. Farmer and Stockraiser. Guard in Black Hawk Indian War.

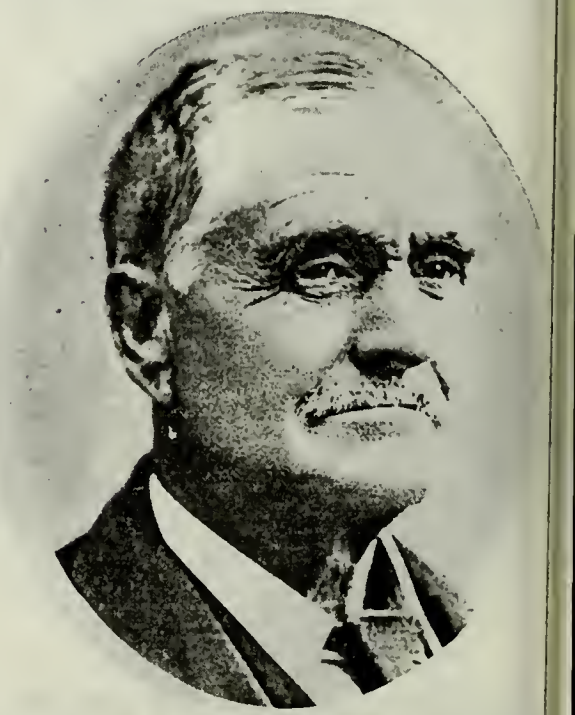

JOSEPH CLEMENTS
Born Sept. 27, 1817, in New Jersey Came to Utah in 1855, Independent Company. Farmer and Stockraiser.

JAMES CROSSLEY
Born June 1, 1816, Yorkshire, Eng. Came to Utah in 1855. Brewer.

EPHRAIM JARVIS CROSSLEY
Son of James Crossley and Mary Jarvis. Born June 4, 1850, Lancashire, Eng. Farmer and Lumberman.

DAVID W. DAVIS
Born March 28, 1828, Hairwin, Brecknockshire, South Wales. Came to Utah in 1855. Farmer.

WILLIAM G. DAVIS
Son of David W. Davis and Charlotte Notte Jeremy. Born June 14, 1865, Logan, Utah. Bishop's Counselor.

WILLIAM TAYLOR DENNIS
Born Jan. 18, 1810, in Lincoln County, Tenn. Came to Utah in 1855, Gilbert I. Gavin Company.

JOHN EVANS
Born April 2, 1807, Liverpool, Eng. Came to Utah in 1855. Tailor.

JOHN EVANS, JR.
Son of John Evans and Ann Dinwoody. Born Oct. 7, 1834, Liverpool, Eng. Ward Clerk.

JESSE G. EVANS
Son of John Evans, Jr., and Mary Goulden. Born Sept. 23, 1877. Bountiful, Utah. President 100th Quorum Seventies.

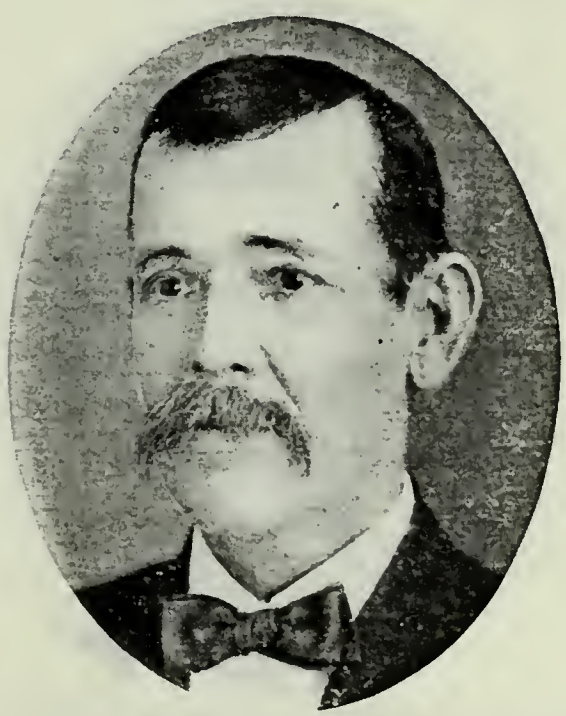

WILLIAM GILLESPIE
Born April 13, 1855. Stonecutter.

JOHN GRIMMETT
Born Jan. 5, 1827, in England. Came to Utah in 1855.

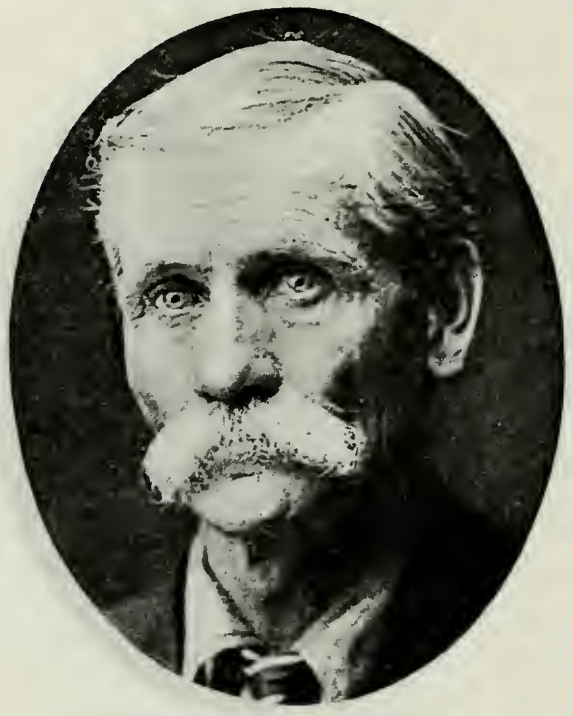

HYRUM GRIMMETT
Son of John Grimmett and Sarah Passey. Born Jan. 6, 1854, Birmingham, Eng. Postmaster at Bryan, Idaho. Justice of Peace.

HUGH FINDLAY
Born June 9, 1822. Came to Utah in 1855. High Priest.

WILLIAM FOXLEY
Born April 6, 1831, Bedfordshire, Eng. Came to Utah in 1855, Kincaid Company. Black Hawk Indian War Veteran.

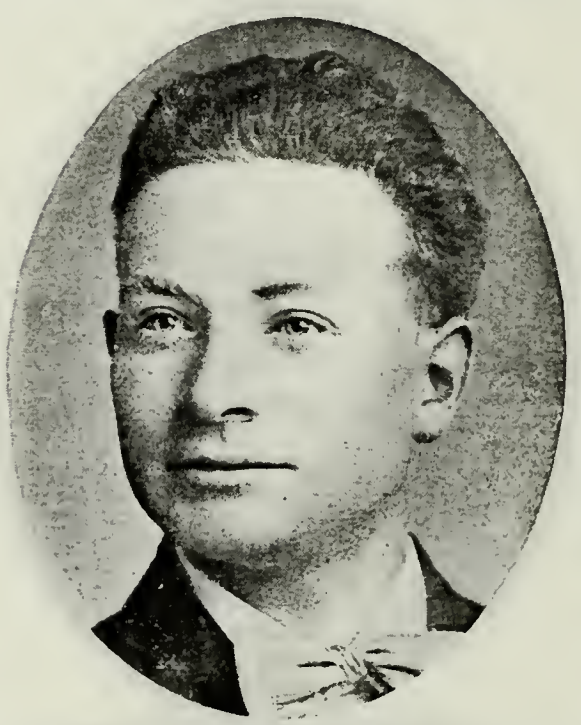

WILLIAM LEMUEL FOXLEY
Son of William Foxley and Alice Nicholls. Born June 29, 1890, Kaysville, Utah.

MICHAEL A. HANSON
Born April 11, 1848, in Denmark. Came to Utah in 1855. Farmer; Watermaster Elsinore Canal Co.

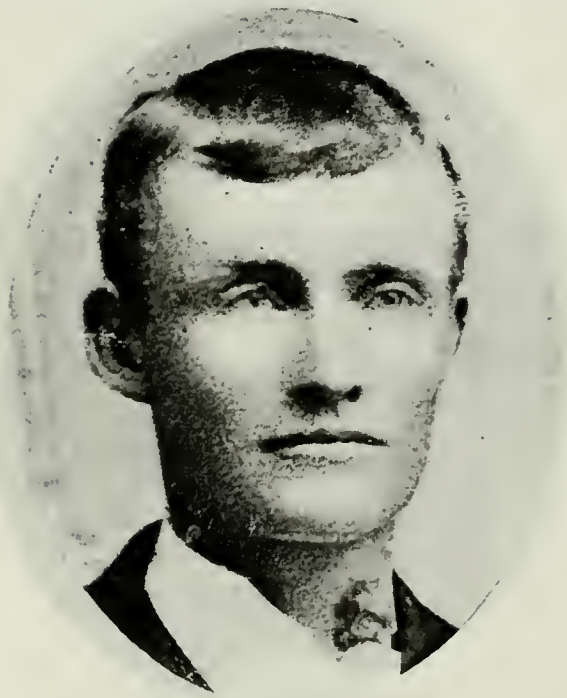

PETER M. HANSON
Born Jan. 26, 1869, Ephraim, Utah. Farmer and Stockraiser.

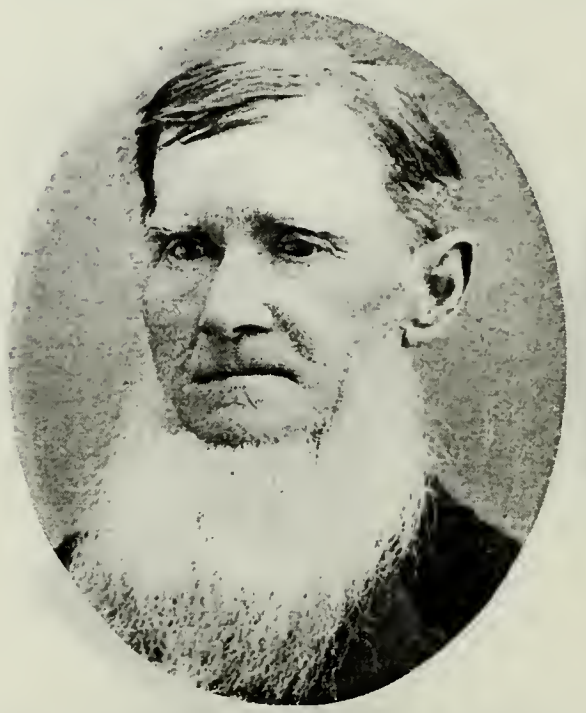

ABRAHAM HELM
Born Feb. 22, 1813, Cumberland County, Pa. Came to Utah in 1855, Moses Thurston Company.

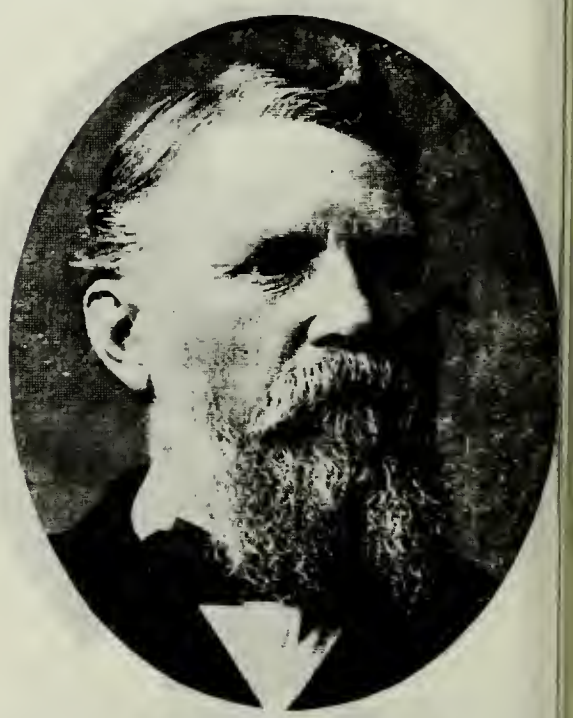

LEVI PHILLIP HELM
Son of Abraham Helm and Mary Richards. Born in October, 1851, Sandusky County, Ohio. High Priest.

JAMES HUTCHINS
Born in England. Came to Utah in 1855. Elder. School Trustee; Justice of Peace; Farmer; Stockraiser and Merchant.

JOHN JAMES HUTCHINS
Son of James Hutchins and Ellen Corbridge. Born March 27, 1860, Slaterville, Utah. Elder. Justice of Peace; Constable six years.

CHARLES KEMP
Born Oct. 30, 1833, Manchester, Eng. Came to Utah in 1855. High Priest.

DAVID MORRIS KING
Born March 23, 1825, Winfreth, Dorsetshire, Eng. Came to Utah in 1855. Elder. Echo Canyon War Veteran. Farmer and Stockraiser.

THOMAS CLARK KING
Son of David M. King and Susanna Clark. Born Oct. 10, 1874, Liberty, Idaho. Elder; Ward Clerk.

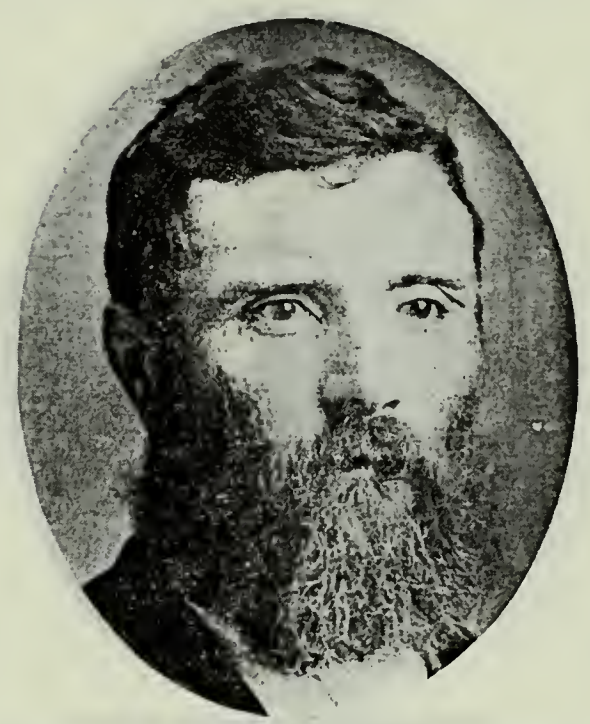

THOMAS LLOYD
Born June 15, 1833, Wolverhampton, Eng. Came to Utah in 1855. President 28th Quorum Seventies.

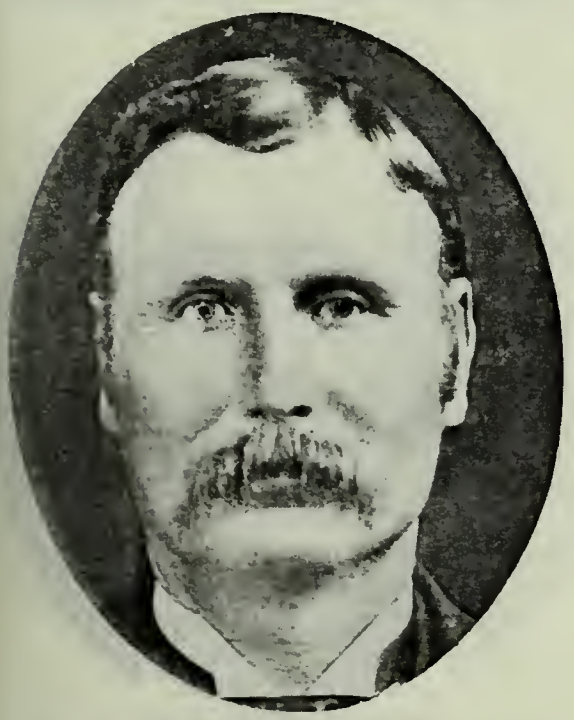

THOMAS WILLIAM LLOYD
Son of Thomas Lloyd and Susanna Stone. Born Sept. 21, 1857, Farmington, Utah. High Priest. Farmer; Cattleman.

WILLIAM THOMAS LEA LLOYD
Son of Thomas W. Lloyd and Elizabeth Lea. Born Dec. 9, 1877, Wellsville, Utah. One of Presidents 108th Quorum Seventies, Bannock Stake, Idaho.

HANS LUNDBLAD
Born Sept. 29, 1821, in Sweden. Came to Utah in 1855. Tailor.

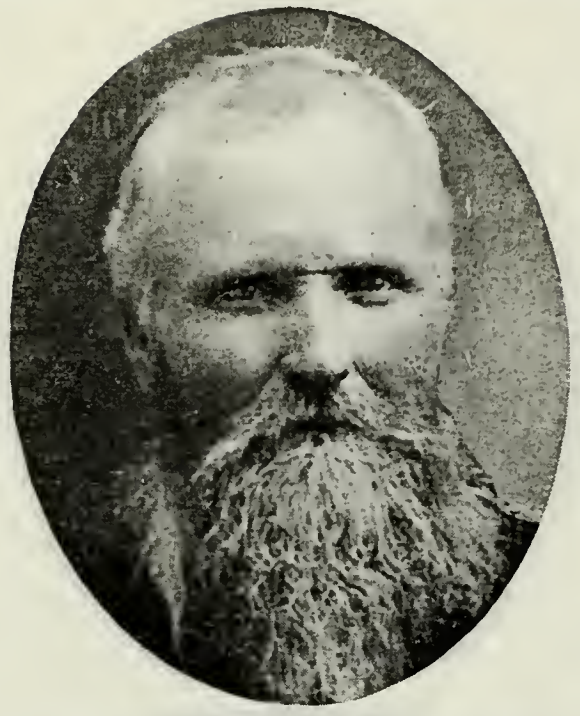

T. MATTHEWS
Oakley, Idaho.

JENS C. NELSON
Born Aug. 10, 1830, Denmark. Came to Utah in 1855. Seventy; Missionary. Mayor of Moroni. Merchant and Farmer.

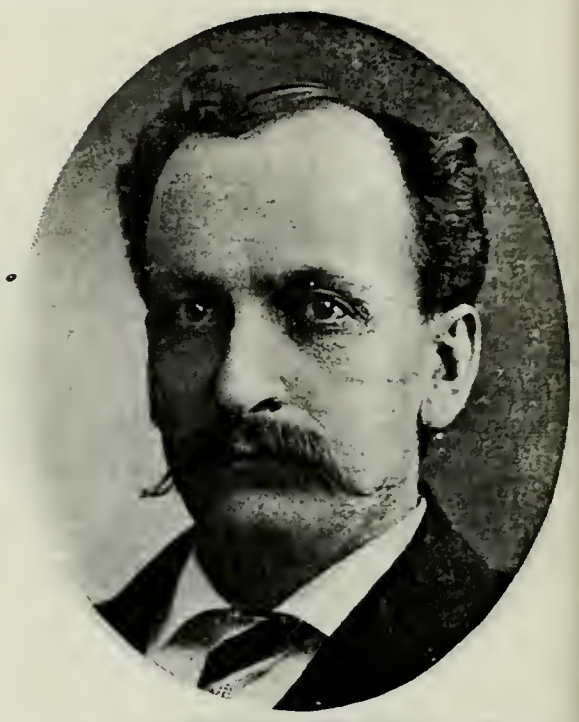

JOSEPH NELSON
Son of Jens C. Nelson and Annie Maria Anderson. Born Dec. 30, 1862, Moroni, Utah. Teacher. President Saltair Beach Co.; President S. L. & L. A. R. R.

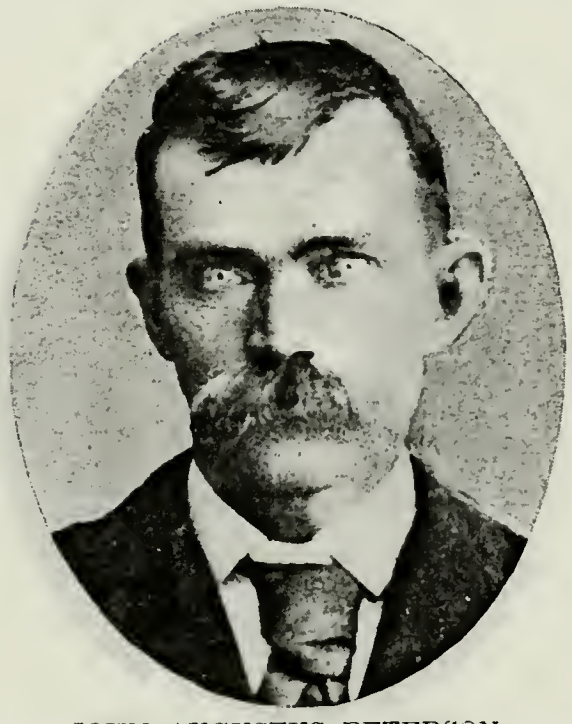

JOHN AUGUSTUS PETERSON
Born Dec. 3, 1851, in Sweden. Came to Utah 1855. Worked on St. George Temple. Ward Teacher. Guard during early Indian troubles.

WILLIAM GEORGE B. REYNOLDS
Born Nov. 19, 1847, in Michigan. Came to Utah in 1855, Oxteam Company. Black Hawk Indian War Veteran.

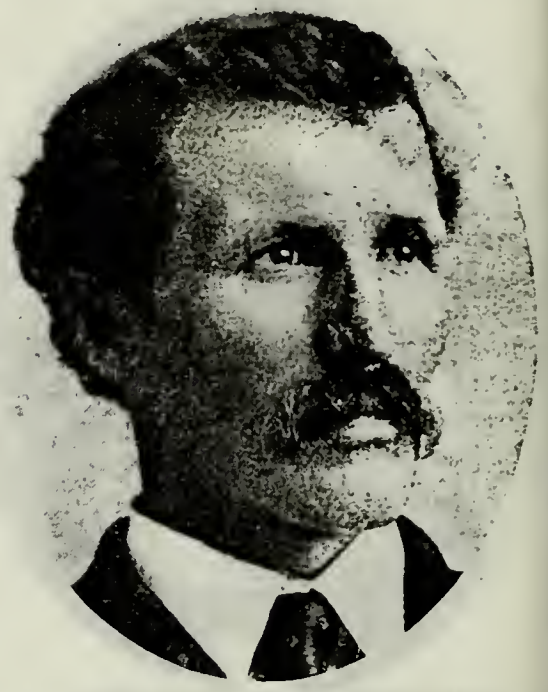

FRANKLIN GREGSON ROBINSON
Son of John Robinson, who came to Utah in 1855, and Ann Gregson. Born Oct. 18, 1854, London, Eng. City Councilman. Farmer and Stockraiser; Merchant.

FRANKLIN GRIFFIN ROBINSON
Son of Franklin Gregson Robinson and Ellen Salina Griffin. Born Nov. 21, 1878, Richmond, Utah.

STEPHEN WEEKS ROSS, JR.
Son of Stephen Weeks Ross, who came to Utah in 1855, and Jane Stevenson. Born April 12, 1841. Came to Utah in Fall of 1855. High Priest. Farmer.

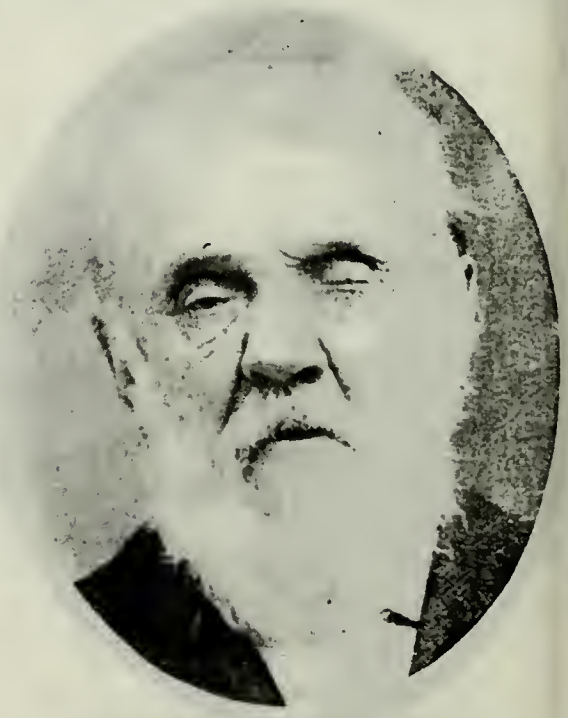

GEORGE ROWLEY
Born 1827 in England. Came to Utah in November, 1855. High Priest.

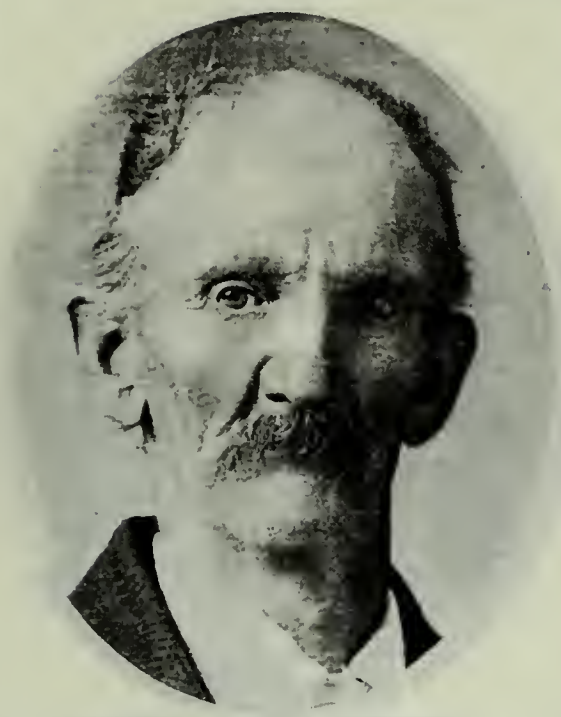

JOSEPH SMITH ROWLEY
Son of George Rowley and Ann Brown. Born May 17, 1849, Yorkshire, Eng. Elder. Fruit Grower.

DANIEL FRANCIS THOMAS
Born April 13, 1826, Caermarthenshire, Wales. Came to Utah in 1855, Capt. Jones Company. Bishop of Lynne Ward 1875-90. Justice of Peace.

ALBERT AUGUSTUS THOMAS
Son of Daniel Francis Thomas and Stova Fredrika Olsen. Born Nov. 23, 1879.

GEORGE THOMAS WOODHEAD
Son of William Woodhead and Charlotte Spencely. Born in 1831.

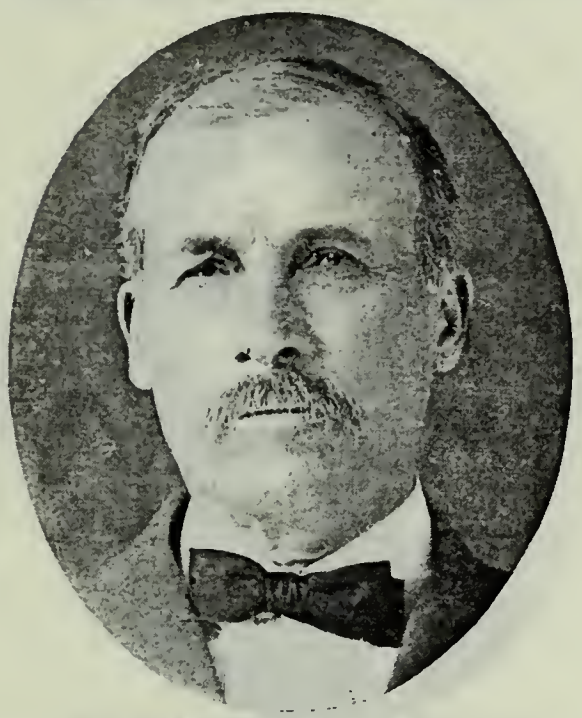

WILLIAM GOODMAN WARNER
Son of William Warner, who came to Utah Nov. 1, 1855, Isaac Allred Company, and Keziah Goodman. Born Aug. 14, 1856, Ogden, Utah.

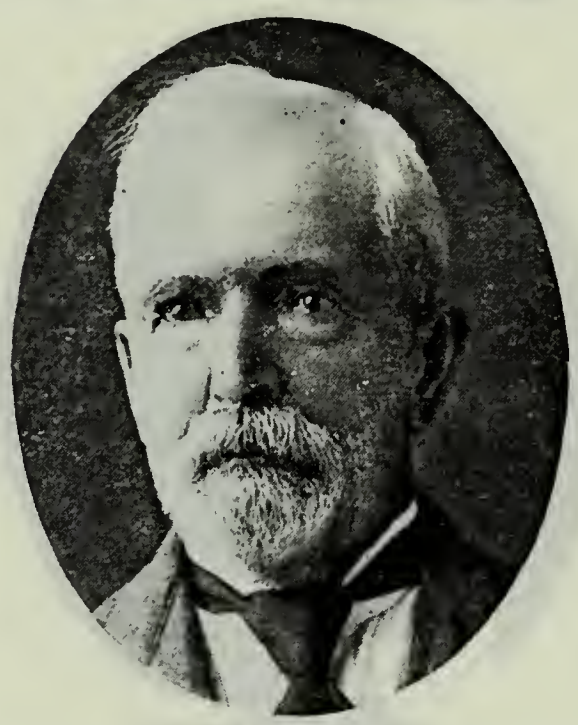

EDWARD RICHINS
Born April 16, 1835, Sheepcombe, Eng. Came to Utah Nov. 7, 1855, William H. Hooper Company. Bishop of Echo Ward.

SYLVESTER LOW
Born March 12, 1836, Parish of Tealing, Forfarshire, Scotland. Came to Utah Nov. 13, 1855. Miller.

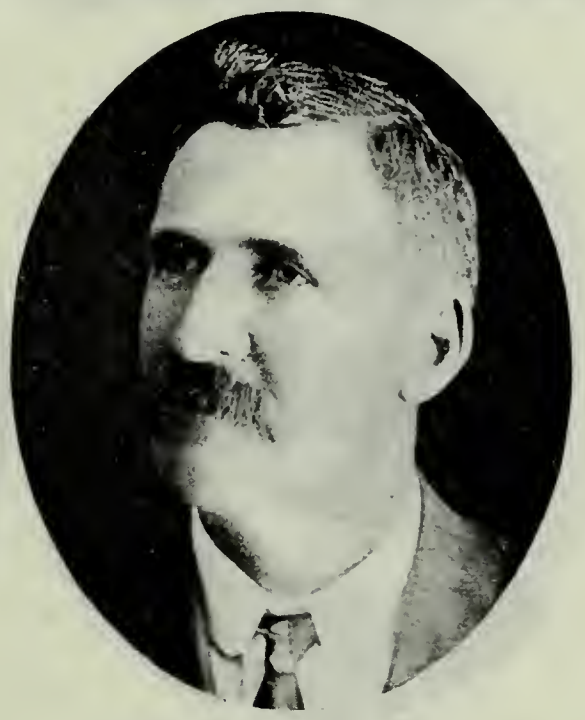

OSBORNE LOW
Son of Sylvester Low and Annie Allen. Born April 1, 1865, Ovid, Idaho. Bishop of Freedom Ward, Wyo., 1894. Bishop and Mayor of Afton, Wyo.

JAMES STARLEY
Born Aug. 5, 1817, Sussex, England. Came to Utah Nov. 17, 1855, Harper and Williams Freight Train Co. Teacher.

THOMAS L. CRAGHEAD
Son of John Craghead, who came to Utah in July, 1856, and Martha Furgeson. Born May 3, 1842, Franklin County, Va. Indian War Veteran.

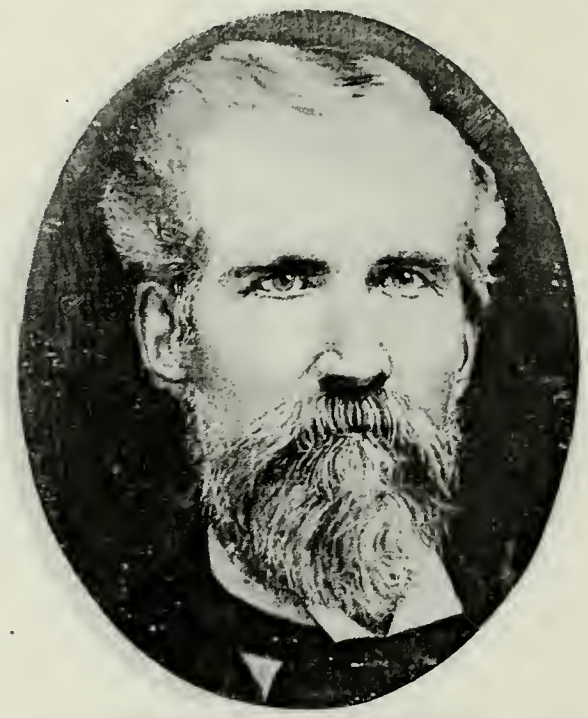

NICHOLAS GROESBECK
Born Sept. 5, 1819, Buskirk Bridge, N. Y. Came to Utah Oct. 2, 1856, John Banks Company. City Councilman, Salt Lake, one term.

NICHOLAS H. GROESBECK
Son of Nicholas Groesbeck and Elizabeth Thompson. Born April 27, 1842, Springfield, Ill. Merchant, Miner, Missionary. Home, Springville, Utah.

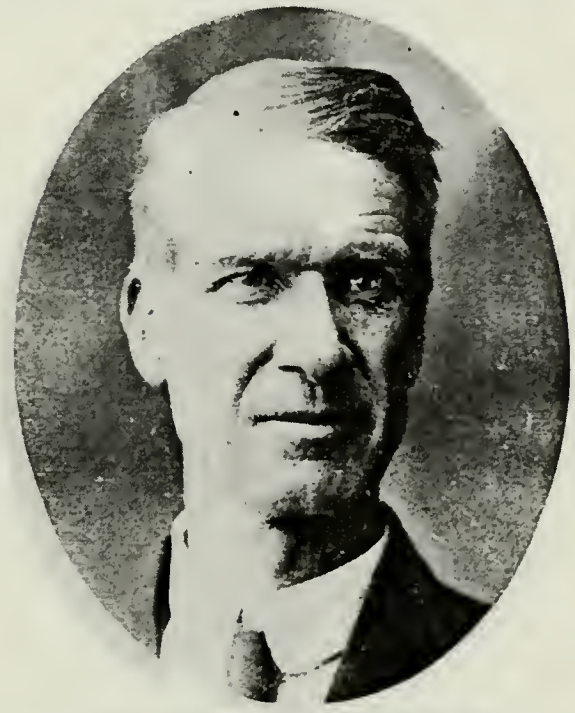

HYRUM GROESBECK
Son of Nicholas Groesbeck and Elizabeth Thompson. Born July 19, 1854, Springfield, Ill. Came to Utah in 1856, John Banks Company. High Priest.

JOHN A. GROESBECK, JR.
Son of John A. Groesbeck, who came to Utah Oct. 2, 1856, and Ann D. Bringhurst. Born March 22, 1872, at Salt Lake City. County Treasurer; Merchant.

THOMAS JACKSON
Born Sept. 13, 1823, Blockley, Eng. Came to Utah in September, 1856, Nicholas Groesbeck Company. Indian War Veteran. Cabinetmaker.

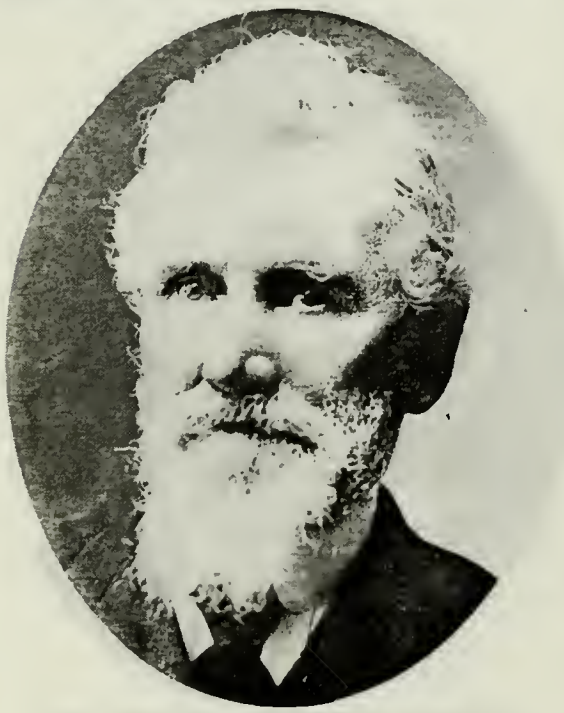

JOHN WILLIAM JACKSON
Son of Thomas Jackson and Alice Crompton. Born June 1, 1849, Manchester, Eng. Indian War Veteran. High Priest.

JOEL ALMON BASCOM
Born March 27, 1832, Brookfield, N. Y. Came to Utah Aug. 18, 1856, Philemon C. Merrill Company. High Priest. Indian War Veteran.

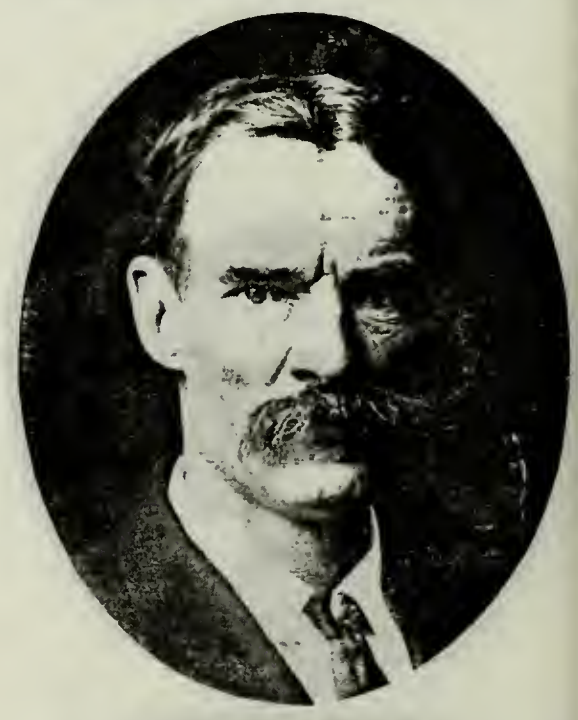

JOEL ALMON BASCOM, JR.
Son of Joel Almon Bascom and Alice Jane Bell. Born Oct. 22, 1862, Provo, Utah. Elder. Farmer and Cattleman.

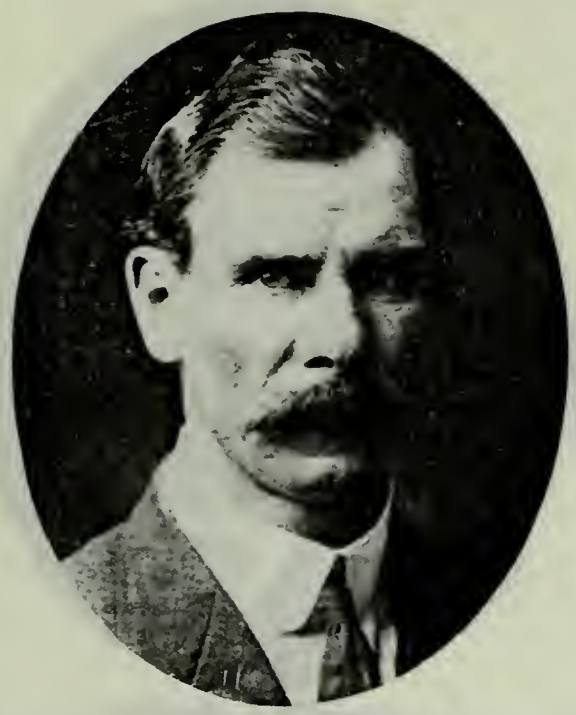

IRA KIMBALL BASCOM
Son of Joel Almon Bascom and Alice Jane Bell. Born March 26, 1873, Mona, Utah. Seventy. Ward Teacher.

JOHN CROOK
Born Oct. 11, 1831, Turtin, Lancashire, Eng. Came to Utah Aug. 20, 1856, Philemon C. Merrill Company. Bishop's Counselor. Road Supervisor.

FREDERICK CROOK
Son of John Crook and Mary Giles. Born Aug. 17, 1869, Heber City, Utah. Bishop Third Ward Heber City, Utah.

JAMES PULLEY
Born May 17, 1828, Aylton, Hereford, Eng. Came to Utah in August, 1856. High Priest. Took part in Morrisite War. Farmer.

JAMES FRANKLIN PULLEY
Son of James Pulley and Alice Moon. Born May 5, 1848, Alton, Madison Co., Ill. Elder; Ward Teacher. Black Hawk Indian War Veteran. Farmer.

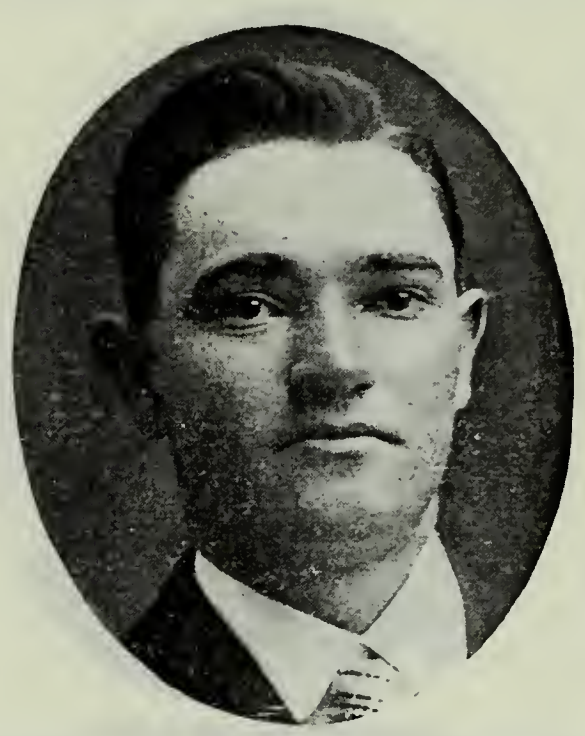

CHESTER C. PULLEY
Son of James Pulley and Lydia Esther Hall. Born Feb. 8, 1883, American Fork, Utah. Counselor in Bishopric of 1st Ward, American Fork.

THOMAS RASBAND
Born Dec. 21, 1818, Hinckley, Warwickshire, Eng. Came to Utah in August, 1856. Bishop of Heber East Ward.

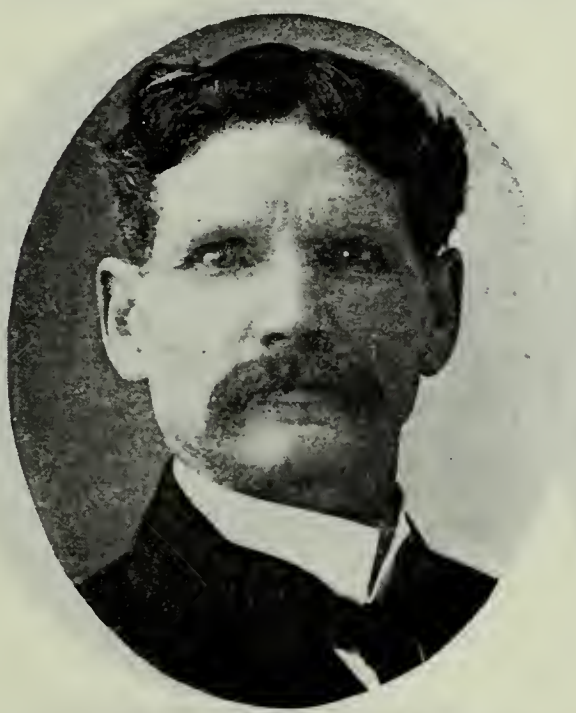

FREDERICK RASBAND
Son of Thomas Rasband and Elizabeth Giles. Born Sept. 2, 1856, Provo, Utah. First Bishop of Park City Ward. State Senator and Representative.

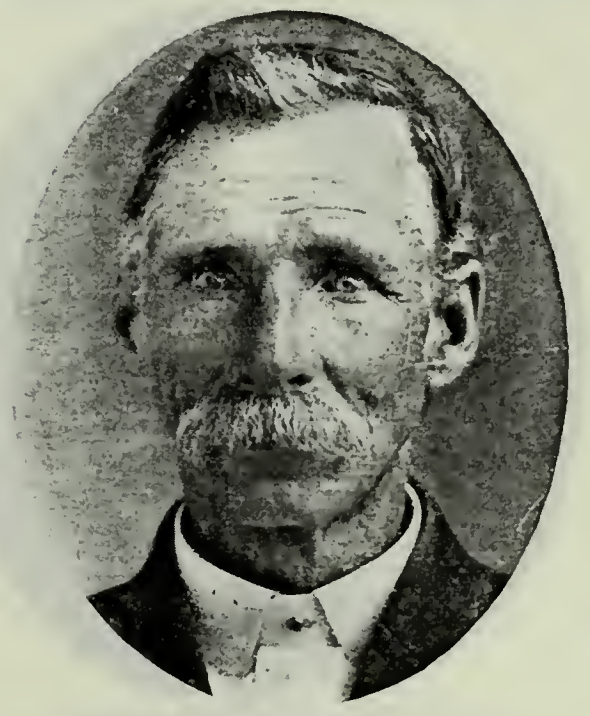

WILLIAM GILES RASBAND
Son of Thomas Rasband and Elizabeth Giles. Born Dec. 21, 1852, Quincy, Ill. Came to Utah in August, 1856. Farmer.

GEORGE FRANDSEN
Born May 31, 1834, Longland, Denmark. Came to Utah in 1856, Canute Peterson Company. First Bishop of Price.

GEORGE G. FRANDSEN
Son of George Frandsen and Karen Nielsen. Born Nov. 25, 1861, Mt. Pleasant, Utah. High Priest.

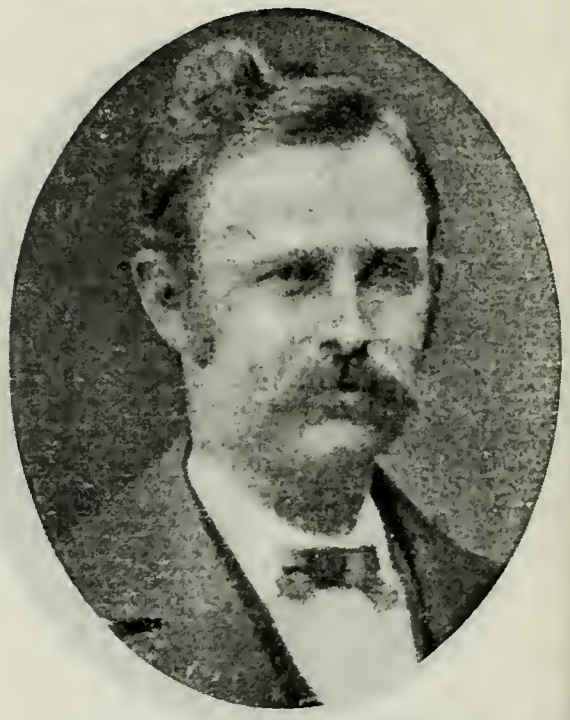

JAMES J. HANSON
Born Nov. 8, 1844, Kaierod, Fredreksborg Amt, Denmark. Came to Utah in 1856, Canute Peterson Company. President 62nd Quorum Seventies.

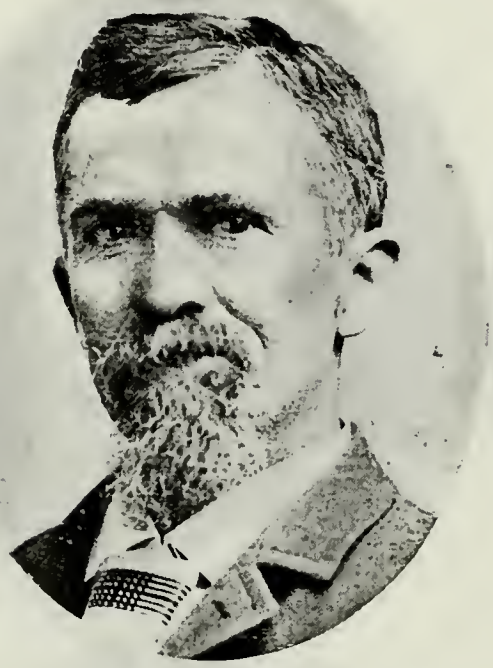

SAMUEL L. HOWARD
Born Oct. 16, 1840, Bedfordshire, Eng. Came to Utah Sept. 20, 1856, Helm Family. High Priest. Sunday School Superintendent 20 years.

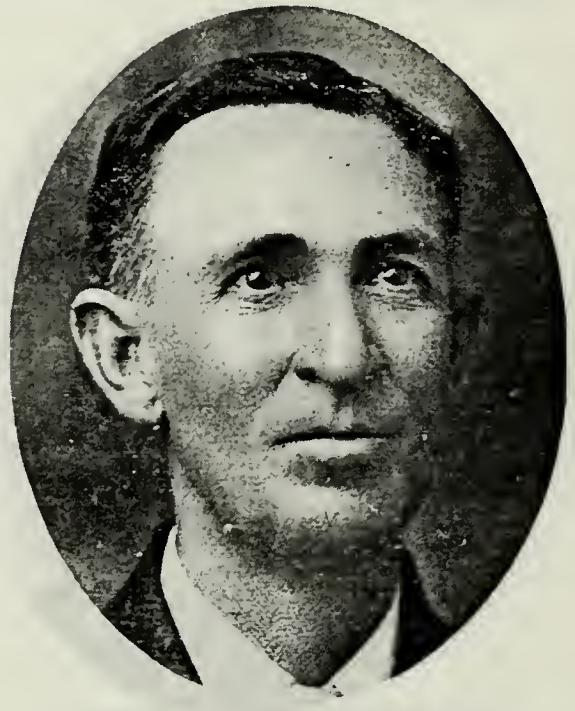

SAMUEL HAMILTON HOWARD
Son of Samuel L. Howard and Sarah Jane Hamilton. Born Oct. 21, 1867, Mill Creek, Salt Lake Co., Utah. Elder; Teacher. Road Commissioner; Farmer.

PETER JENSON
Came to Utah in 1856, Canute Peterson Company.

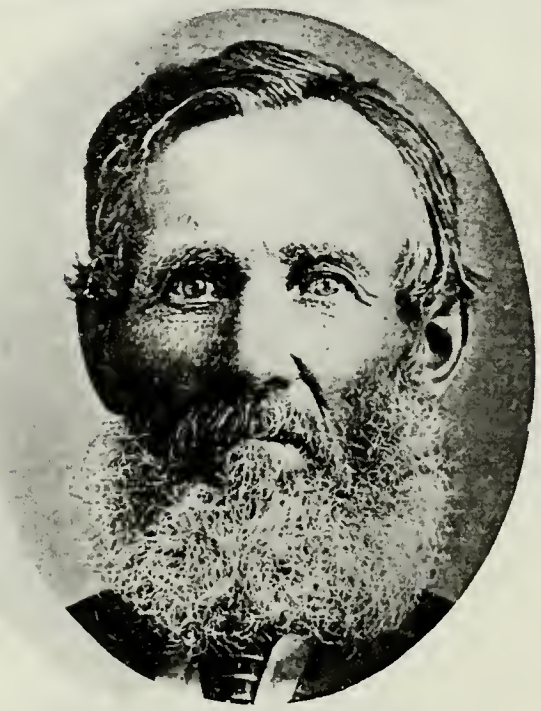

WILLIAM MORRISON
Born Sept. 7, 1820, Inveruric, Aberdeenshire, Scotland. Came to Utah in 1856, Canute Peterson Company. President High Priests Quorum; Patriarch.

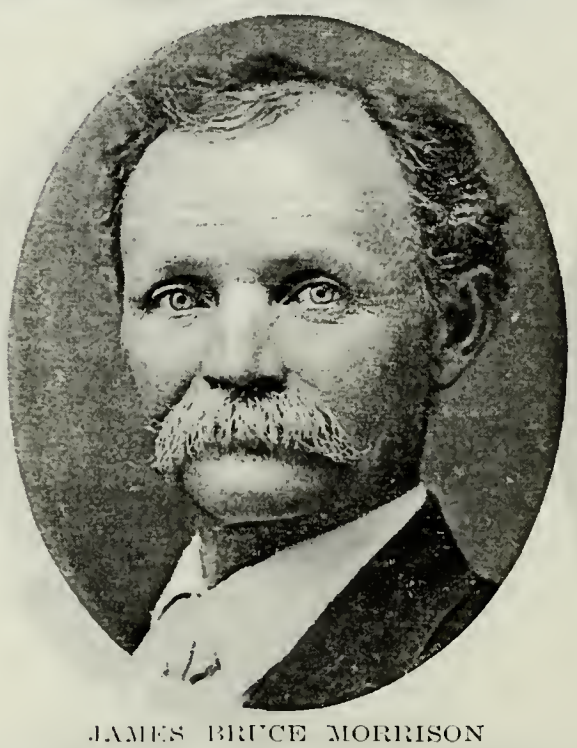

JAMES BRUCE MORRISON
Son of William Morrison and Caroline C. Iverson. Born Nov. 7, 1860, Mt. Pleasant, Utah. Missionary; Superintendent Sevier Stake Sunday School; High Priest.

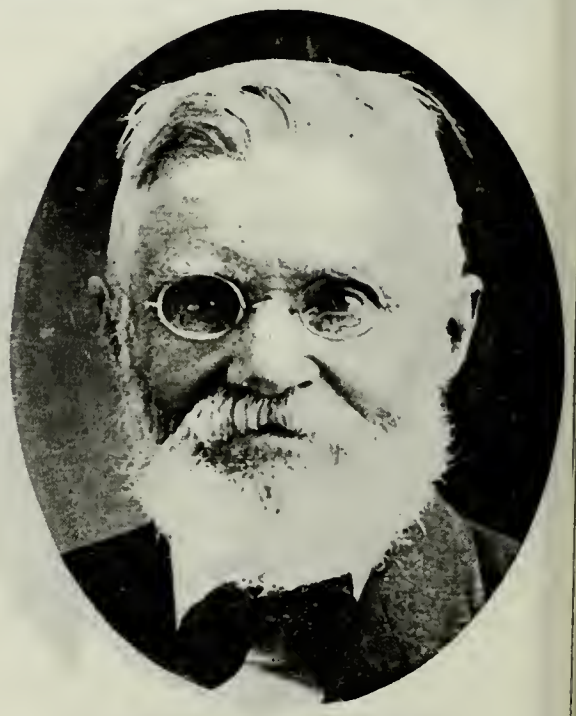

HANS JORGEN MUNK
Born Aug. 17, 1831. Came to Utah Sept. 20, 1856, Canute Peterson Company. High Priest. School Trustee.

SOREN NELSON
Born March 20, 1803. Came to Utah in 1856, Canute Peterson Company. Farmer.

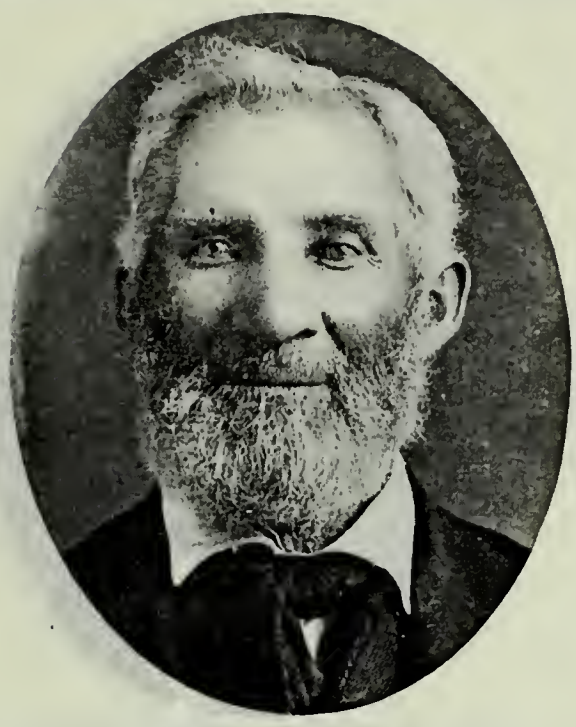

NELS C. NELSON
Son of Soren Nelson and Christiana Hailsen. Born Jan. 26, 1828, Flada, Denmark. Counselor to Bishop Hulme. Assisted immigrants to Utah.

NELS CHRISTIAN NELSON, JR.
Son of Nels Christian Nelson and Catherine Jenson. Born Feb. 14, 1860, in Utah.

JONAS OTTERSTROM
Born Dec. 9, 1820, Carlsbad, Sweden. Came to Utah Sept. 20, 1856, Canute Peterson Company. Seventy; Ward Teacher. Black Hawk Indian War Vet.

AUGUST SWENSON
Born Aug. 7, 1836, Stafsinge, Halland, Sweden. Came to Utah Sept. 19, 1856. Canute Peterson Company. High Councilor. Farmer.

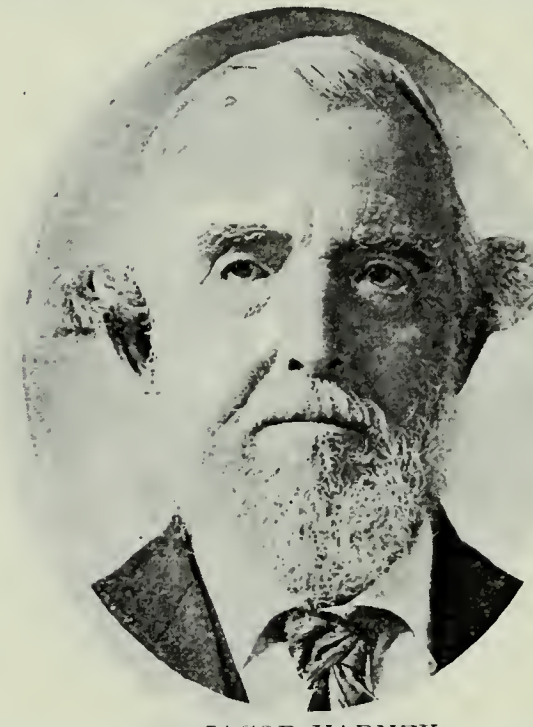

JACOB VARNEY
Born Aug. 7, 1831, Horley, Oxfordshire, Eng. Came to Utah in September, 1856. Canute Peterson Company. Seventy Black Hawk Indian War Veteran.

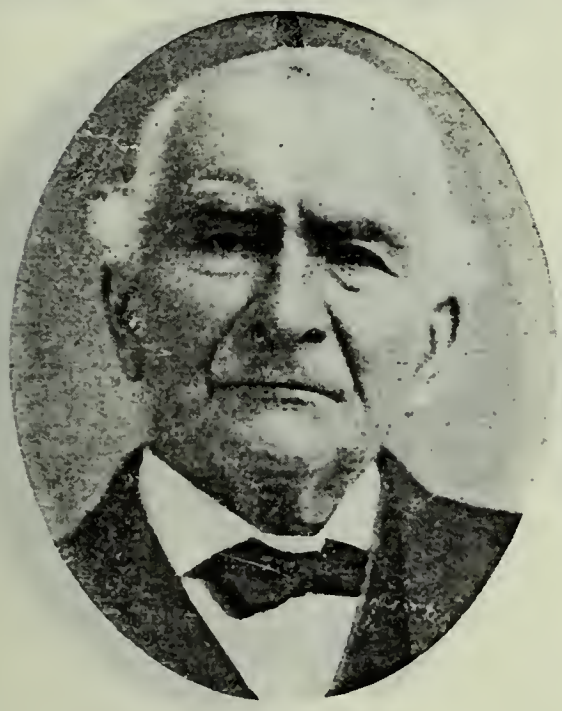

JOSEPH ARGYLE
Born Sept. 12, 1818, Market Bosworth, Leicestershire, Eng. Came to Utah Sept. 26, 1856. Edmund Ellsworth Handcart Company. Indian War Veteran.

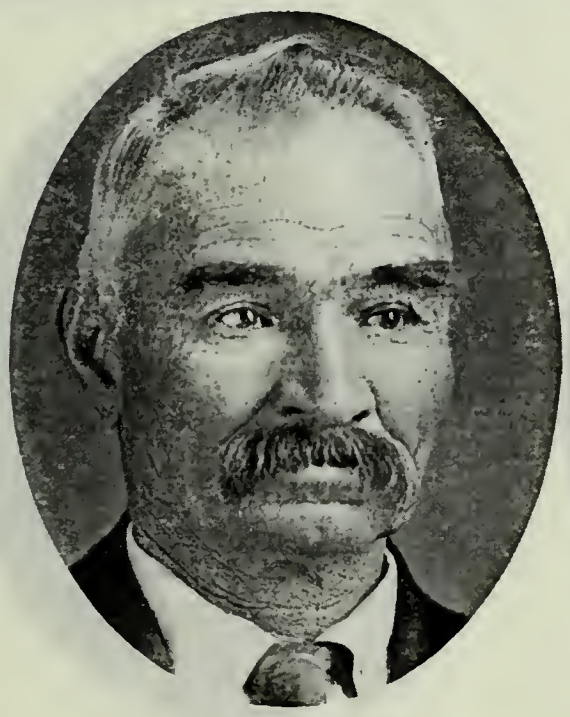

JOSEPH ARGYLE, JR.
Son of Joseph Argyle and Jane Finch. Born Feb. 25, 1842, Birmingham, Eng. Came to Utah with father. Black Hawk Indian War Veteran.

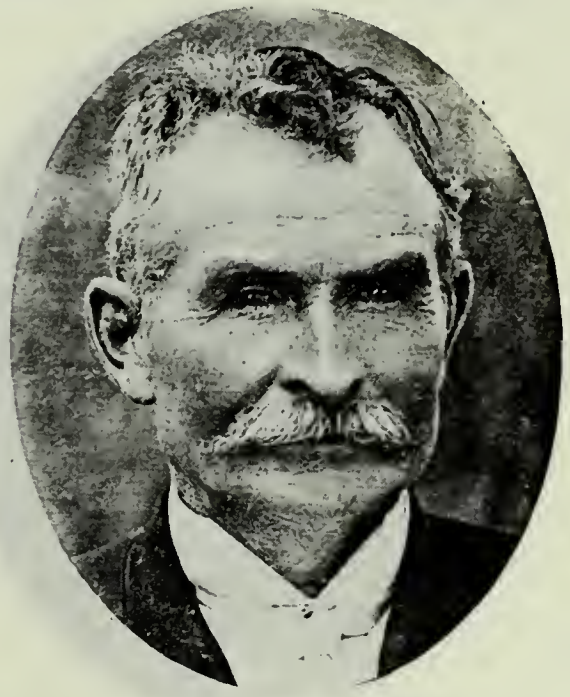

LORENZO ARGYLE
Son of Joseph Argyle and Jane Finch. Born Oct. 26, 1852, Birmingham, Eng. Came to Utah with father. Bishop; Sunday School Superintendent.

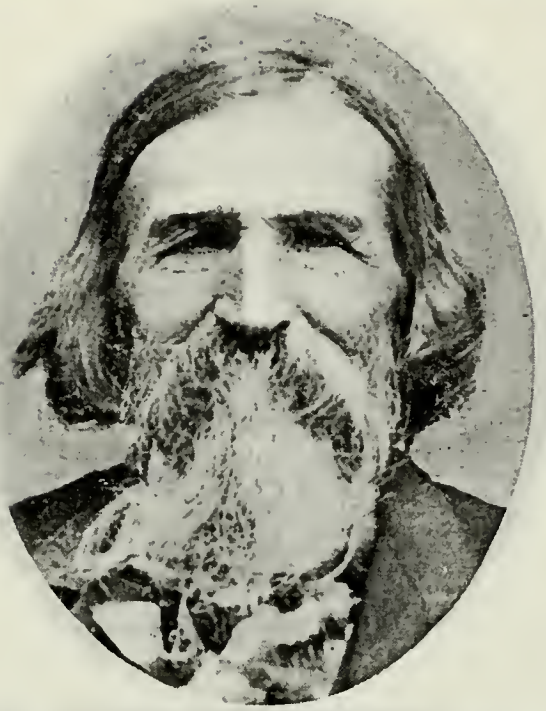

MICHAEL BEUS
Born in 1811, Piedmont, Italy. Came to Utah Sept. 26, 1856, Edmund Ellsworth Handcart Company. Farmer.

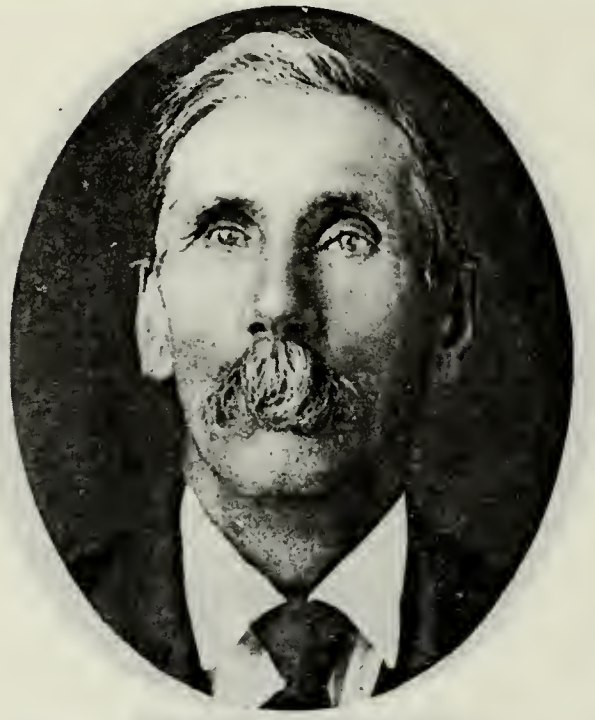

PAUL BEUS
Son of Michael Beus and Marianne Coombe. Born March 19, 1847, Piedmont, Italy. Came to Utah 1856. Ward Teacher 18 years.

THOMAS B. BOURNE
Born Oct. 26, 1797, Ledbury, Eng. Came to Utah Sept. 26, 1856, Edmund Ellsworth Company.

JOHN A. BOURNE
Son of Charles Bourne and Jane Alder. Born Sept. 28, 1865, Farmington, Utah.

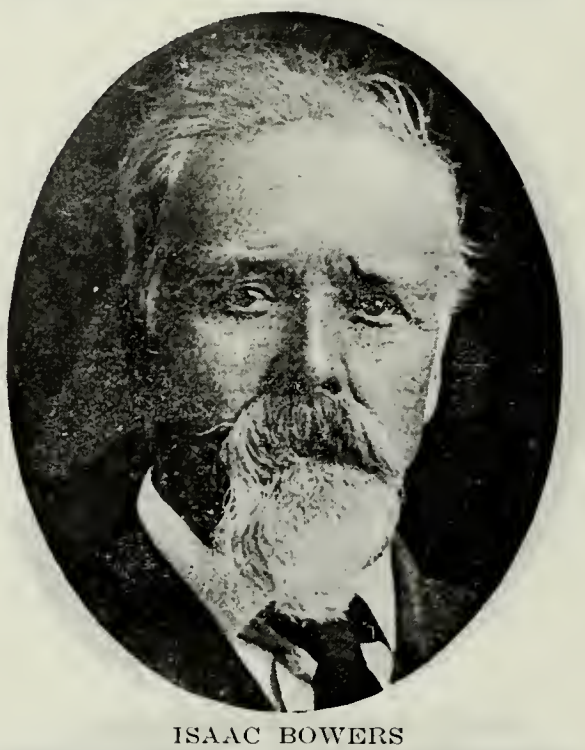

ISAAC BOWERS
Born Dec. 6, 1841. Came to Utah Sept. 26, 1856, Edmund Ellsworth Company. Black Hawk Indian War Veteran.

WILLIAM B. GIBSON
Son of John S. Gibson and Jeanette S. Barnard. Born Sept. 26, 1838.

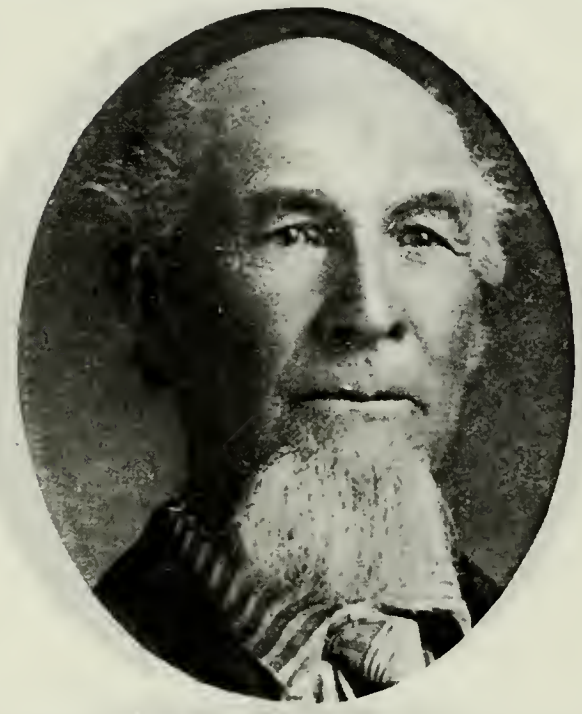

RICHARD HENWOOD
Son of John Henwood, who came to Utah in 1856, and Jane Treganna. Born Dec. 5, 1837, Cornwall, Eng. Assisted in bringing immigrants to Utah.

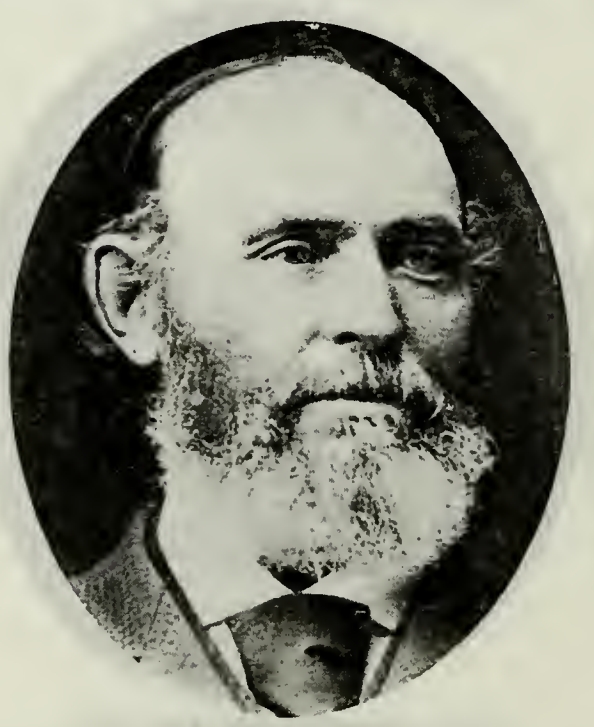

JOHN KETTLE
Born Feb. 1, 1806, Newton, Lincolnshire, Eng. Came to Utah Oct. 5, 1856, Edward Ellsworth Handcart Company. Elder. Farmer.

ROBERT KETTLE
Born July 29, 1841, Grosberton Bank, Lincolnshire, Eng. Came to Utah with father. High Priest. Farmer and Stock-raiser.

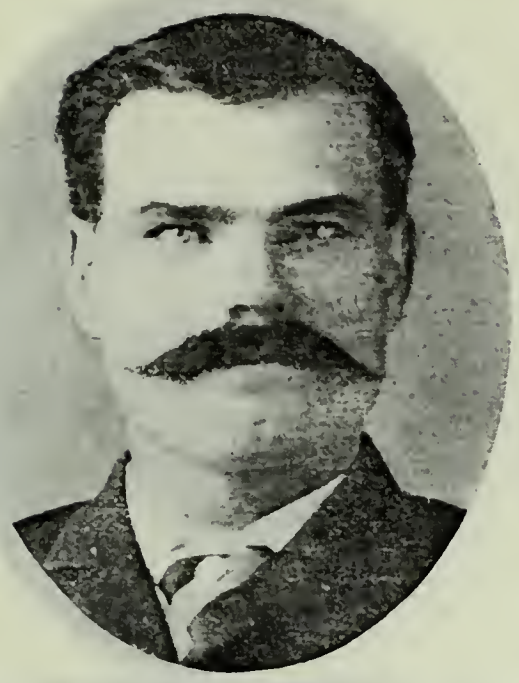

GEORGE THOMAS MARSHALL
Born Nov. 9, 1852, Herefordshire, Eng. Came to Utah Sept. 26, 1856, Edmund Ellsworth Company. Indian Fighter. Policeman at Franklin, Idaho, six years.

GEORGE THOMAS MARSHALL, JR.
Son of George Thomas Marshall and Elvira Van Curen. Born June 23, 1872, Franklin, Idaho. Sheriff Oneida County 1905-07. Salesman.

JOHN ROWE MOYLE
Born Feb. 22, 1808, Cornwall, Wendron, Eng. Came to Utah Sept. 26, 1856, Edmund Ellsworth Handcart Company. President of Seventies.

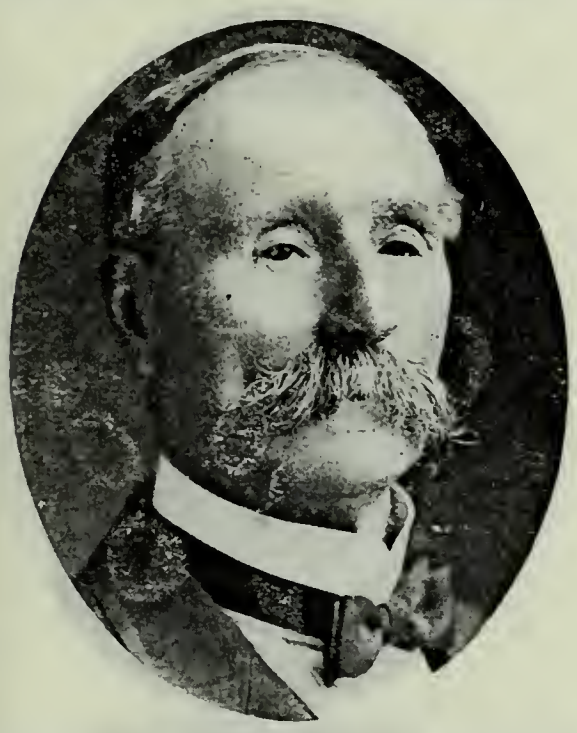

HENRY MOYLE
Son of John Rowe Moyle and Phillippa Beer. Born Jan. 3, 1844, Plymouth, Devonshire, England. Patriarch; President of the 128th Quorum of Seventies.

JAMES MOYLE
Son of John Rowe Moyle and Phillippa Beer. Born Oct. 31, 1835, Rosmellen, Cornwall, England.

JAMES HENRY MOYLE
Son of James Moyle and Elizabeth Wood. Born Sept. 17, 1858, at Salt Lake City. City and County Attorney; Lawyer.

JOHN SILL
Born Jan. 19, 1816, New Egypt, N. J. Came to Utah Sept. 29, 1856. High Priest. Farmer; Stockraiser and Orchardist.

JOSEPH ALBERT SILL
Son of John Sill and Elizabeth Kirkham. Born Jan. 11, 1867, Kaysville, Utah. Elder. School Teacher; Farmer.

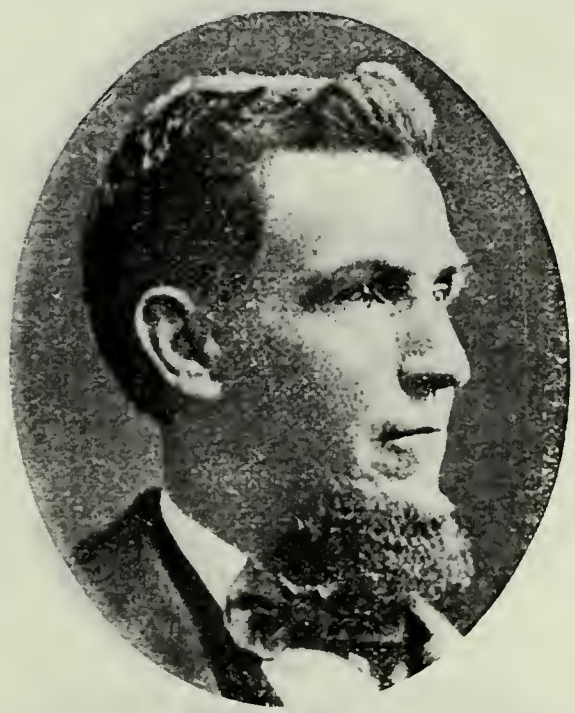

JOB WELLING
Born Jan. 9, 1833, Andlam, Cheshire, Eng. Came to Utah Sept. 26, 1856, Edmund Ellsworth Company. Bishop's Counselor.

FRANKLIN DAVID WELLING
Son of Job Welling and Marrietta Holmes. Born Dec. 20, 1868, Farmington, Utah. High Priest; Superintendent Y. M. M. I. A. of Bear River Stake.

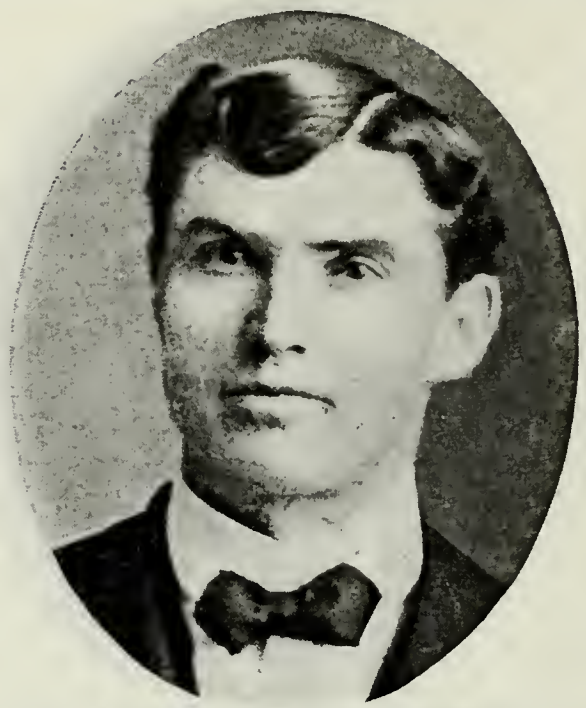

JOSEPH H. WELLING
Son of Job Welling and Marietta Holmes. Born June 21, 1870, Farmington, Utah. Bishop of Riverside Ward; Bishop's Counselor.

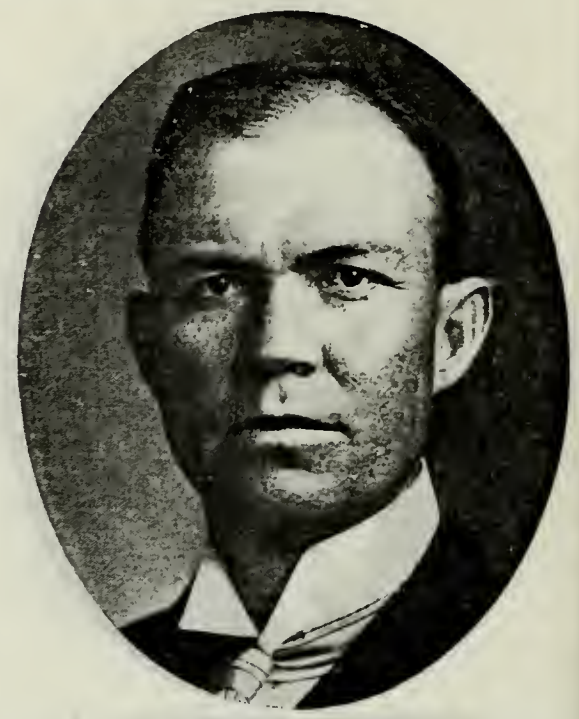

MILTON H. WELLING
Son of Job Welling and Emma L. Holmes. Born Jan. 25, 1876, Farmington, Utah. State Legislator. President Bear River Stake.

JAMES ANDERSON
Born Oct. 3, 1842, Lanarkshire, Scotland. Came to Utah Sept. 26, 1856, Daniel D. McArthur Handcart Company. High Priest. Indian War Veteran.

JOHN ELLIS
Born Jan. 5, 1828, Derby, Eng. Came to Utah Sept. 26, 1856, Daniel D. McArthur Company. Carpenter and Building Inspector.

JOHN GREGORY ELLIS
Son of John Ellis and Mary Ann Emmett. Born Aug. 22, 1859, Ogden, Utah. Member Board Education.

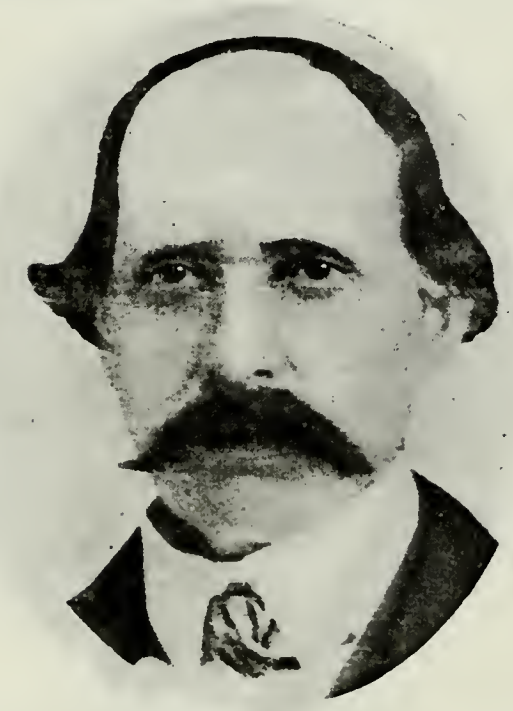

JOHN FREW
Born June 17, 1826, Ayrshire, Scotland. Came to Utah in October, 1856, Daniel D. McArthur Company.

JAMES FREW
Son of John Frew and Jane Clotworthy. Born May 30, 1847, Delroy, Ayrshire, Scotland.

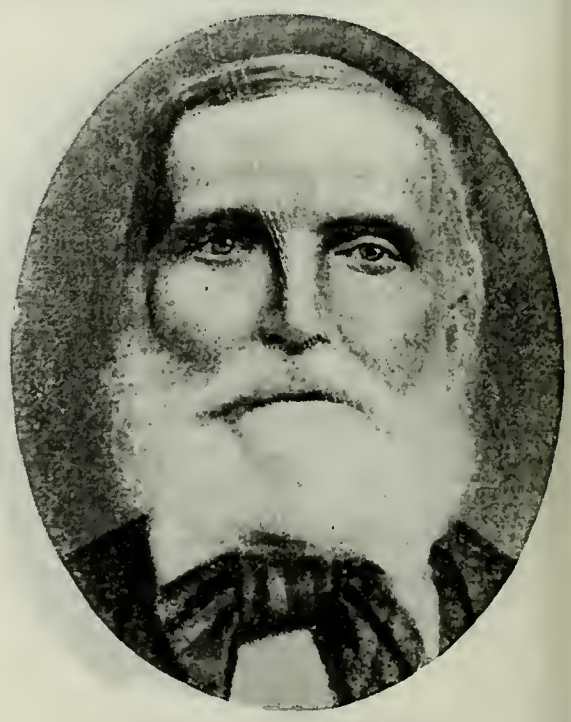

WALTER GRANGER
Born Aug. 4, 1821, Edinburgh, Scotland. Came to Utah Sept. 26, 1856, Daniel D. McArthur Company. Bishop St. George, Utah.

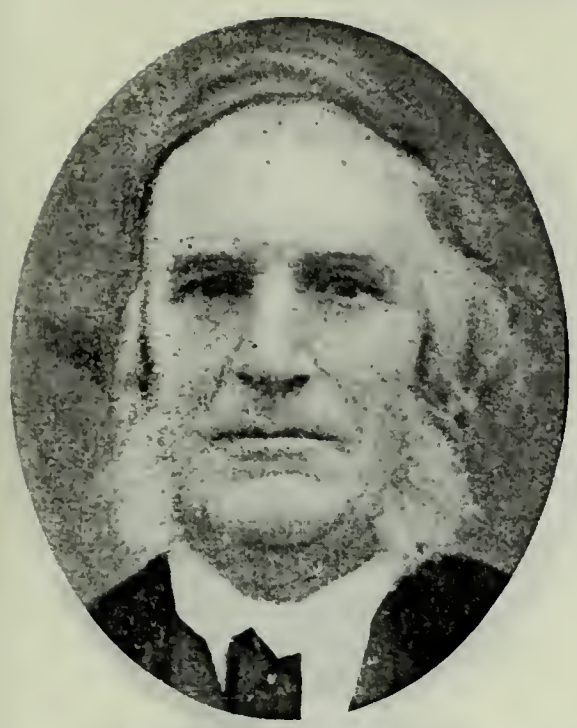

RICHARD KENNINGTON
Born Oct. 18, 1804. Came to Utah Sept. 26, 1856, Daniel D. McArthur Company.

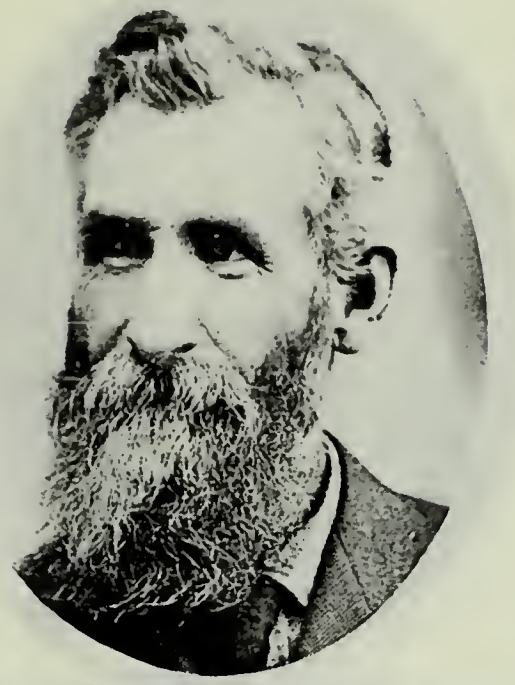

WILLIAM HENRY KENNINGTON
Son of Richard Kennington and Mary Davison. Born Aug. 7, 1842, Louth, Lincolnshire, Eng.

JAMES JACKSON MEIKLE
Son of James Meikle, who came to Utah Sept. 28, 1856, and Harriette Louisa Peacock. Born Sept. 24, 1864, Smithfield, Utah. Mayor of Smithfield.

ROBERT PARKER
Came to Utah in 1856, Daniel D. McArthur Handcart Company.

ISAAC DUNFORD
Born June 24, 1823, Trowbridge, Eng. Came to Utah Oct. 4, 1856, John Banks Company. President Branch of Church at St. Louis. Merchant.

ALMA B. DUNFORD
Son of Isaac Dunford and Leah Bailey. Born Aug. 19, 1850, Trowbridge, Eng. Came to Utah Oct. 4, 1856.

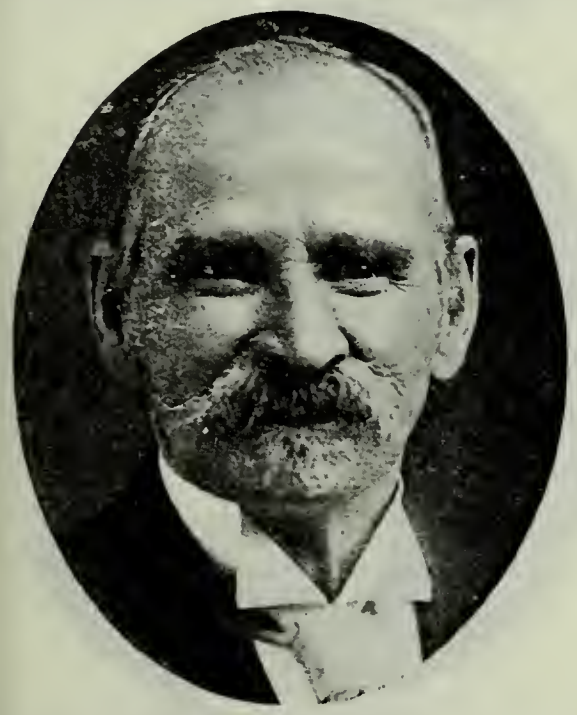

GEORGE HUMPHREYS
Born April 19, 1842, Nottinghamshire, Eng. Came to Utah Oct. 2, 1856, John Banks Company.

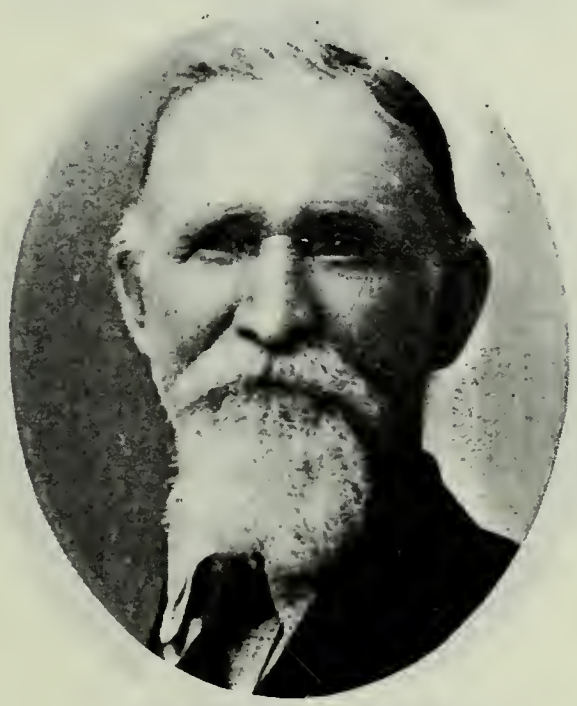

SAMUEL HUMPHREYS
Born Jan. 31, 1846, Mansfield, Nottinghamshire, Eng. Came to Utah in October, 1856, John Banks Company. Bishop of Dingle Ward since 1887.

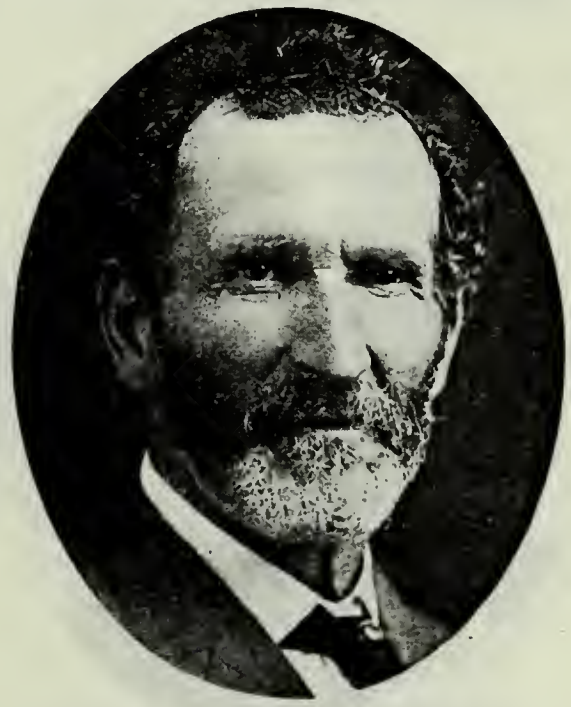

HYRUM THOMAS HUMPHREYS
Born May 13, 1850, Mansfield, Nottinghamshire, Eng. Came to Utah in October, 1856, John Banks Company. Bishop of Paris 1st Ward 16 years.

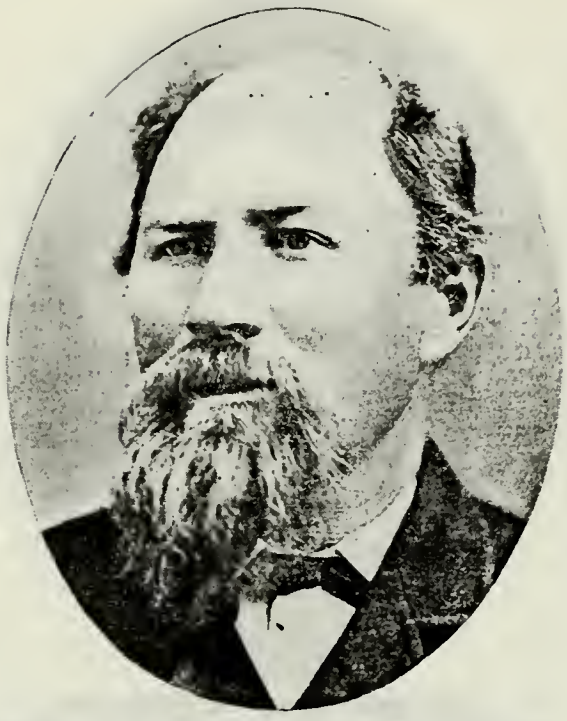

JOHN COZZINS
Came to Utah Oct. 3, 1856, Edward Bunker, the 3rd Handcart Company.

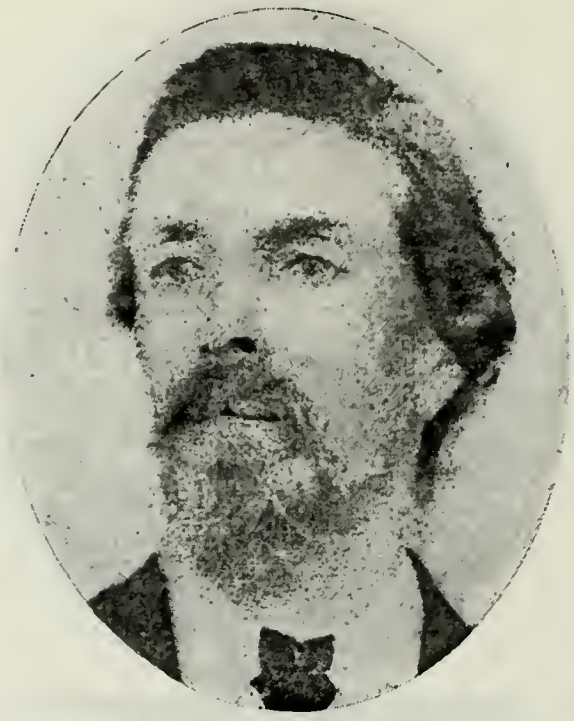

SAMUEL TAYLOR ORTON
Born July 1, 1832, Carltonhill, Nottinghamshire, Eng. Came to Utah in 1856, Edward Bunker Company. Member High Council. Marshal.

JOEL HILLS ORTON
Son of Samuel Taylor Orton and Julia Ann Johnson. Born March 4, 1871, Parowan, Utah. Sheriff.

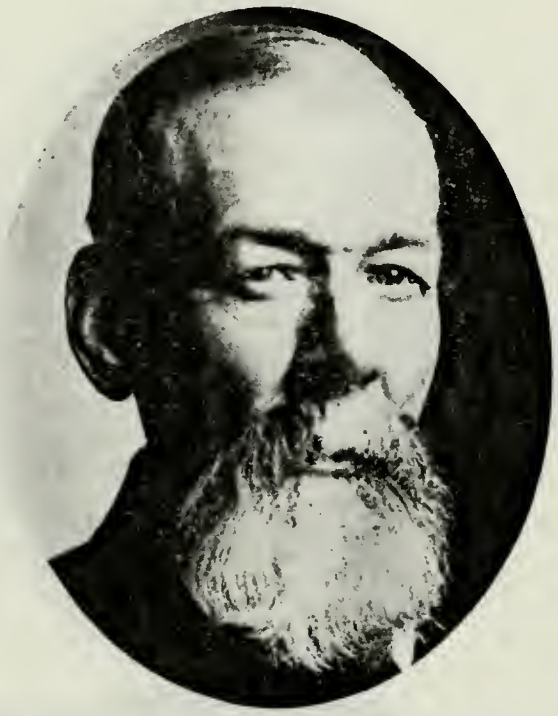

DANIEL ROBERTS
Son of David Roberts and Catherine Richard. Born Sept. 8, 1842, Llanfrohten, Wales. Came to Utah in 1856.

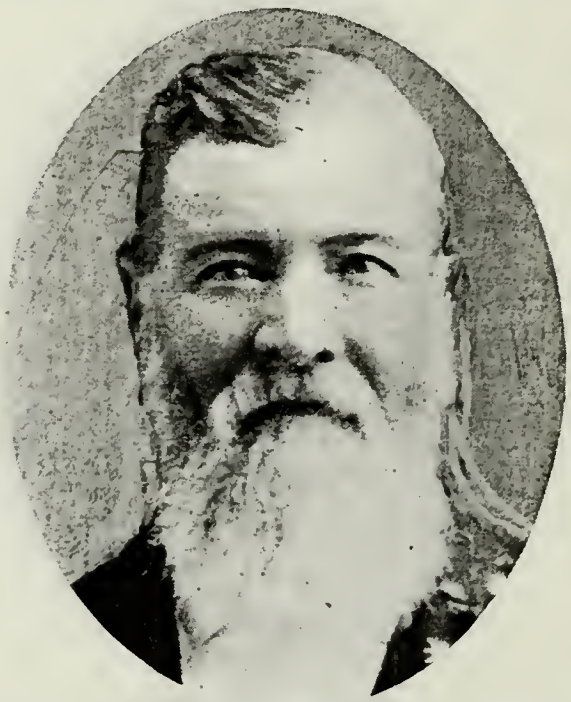

JOHN DUNN ROBERTS
Born May 26, 1824, Merthyr Tydfil, Glamorganshire, South Wales. Came to Utah in October, 1856, Edward Bunker Company. High Priest.

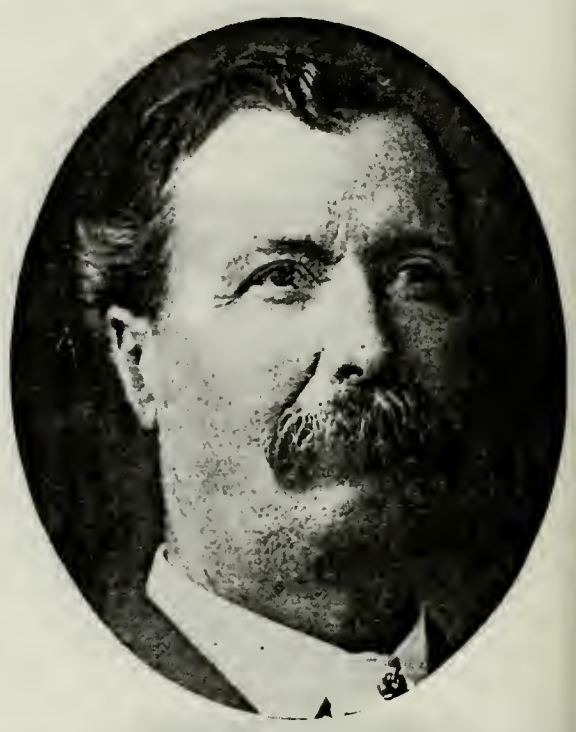

JOHN POWELL ROBERTS
Son of John Dunn Roberts and Ann Powell. Born July 17, 1856, Pottawattamie County, Iowa. Came to Utah with father. Bishop's Counselor.

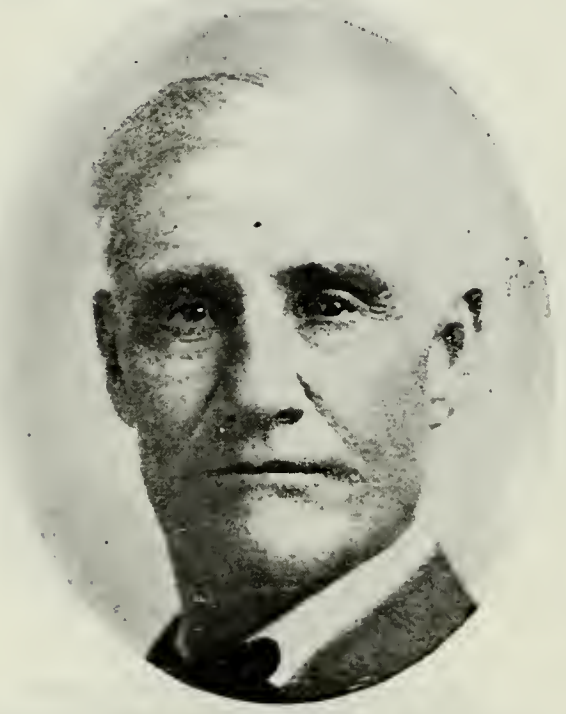

GEORGE WISE CROPPER
Born May 4, 1846, Harris County, Texas. Came to Utah Oct. 11, 1856, Jacob Croft Independent Company. Sheriff of Millard

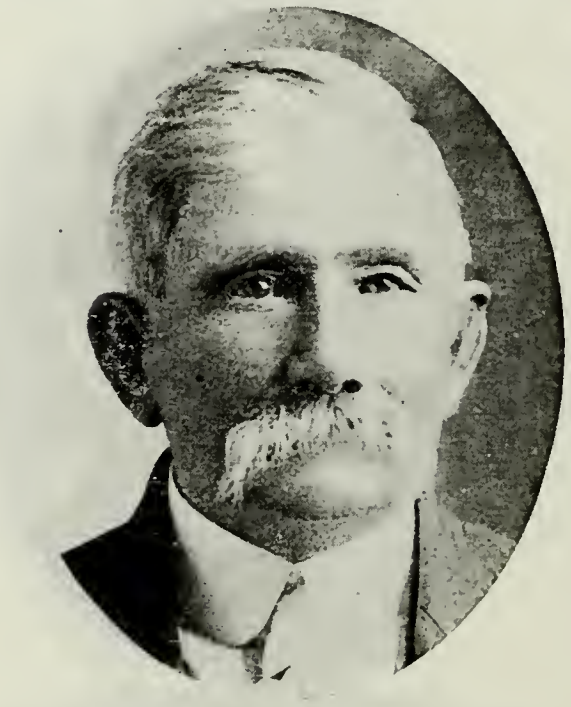

THOMAS WATERS CROPPER
Son of George Waters Cropper, who came to Utah Oct. 11, 1856, Jacob Croft Independent Company, and Sebrina Lamb. Born Oct. 24, 1843, Harris County, Texas.

JOSEPH HADFIELD
Born April 13, 1832, Manchester, Eng. Came to Utah Oct. 11, 1856, Jacob Croft Company. Elder. Cabinetmaker and Carpenter.

EDWARD BOWLES
Born Sept. 23, 1806, Wiltshire, Eng. Came to Utah Nov. 9, 1856, James G. Willie Company. Elder.

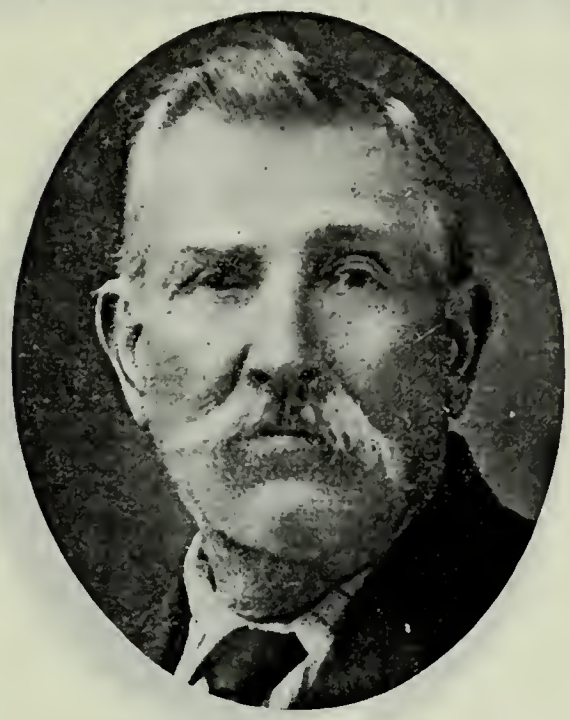

THOMAS BOWLES
Son of Edward Bowles and Ann Bolton. Born Aug. 18, 1836, Wiltshire, Eng. High Priest.

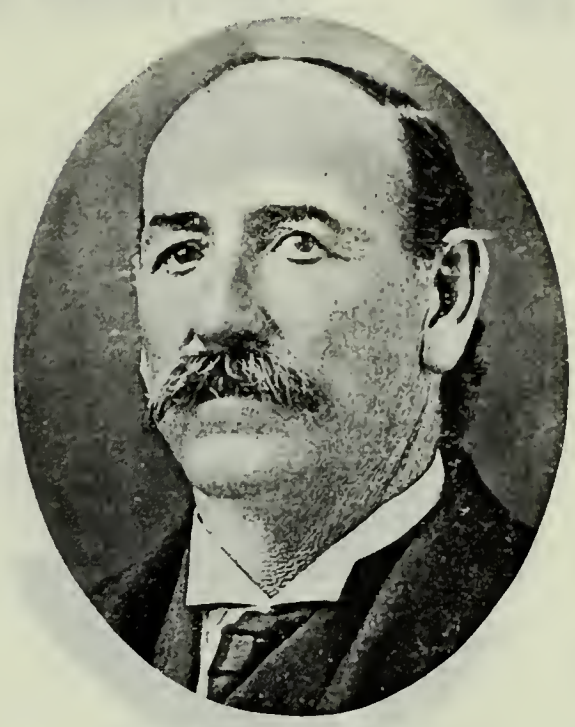

THOMAS EDWARD BOWLES
Son of Thomas Bowles and Susannah Washburn. Born Dec. 5, 1860, Moroni, Utah.

SAMUEL CLIFFORD BOWLES
Son of Thomas Edward Bowles and Louisa Dale. Born Sept. 15, 1891, Nephi, Utah.

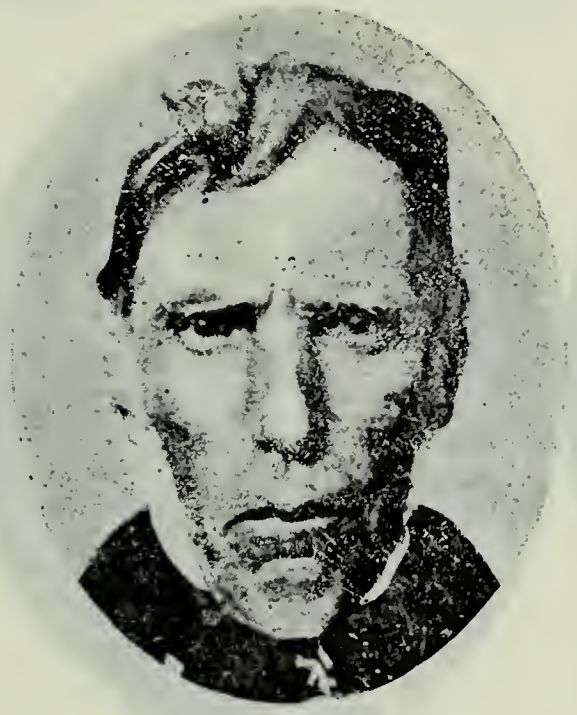

JAMES CUNNINGHAM
Born in 1805, Borland, Scotland. Came to Utah Nov. 9, 1856, James G. Willie Handcart Company. High Priest.

ALFRED GADD
Born July 15, 1837, Orwell, Cambridgeshire, Eng. Came to Utah Nov. 9, 1856, James G. Willie Handcart Company. Indian War Veteran. Horticulturist.

WILLIAM ALFRED GADD
Son of Alfred Gadd and Mary Ann Hobbs. Born Dec. 19, 1866.

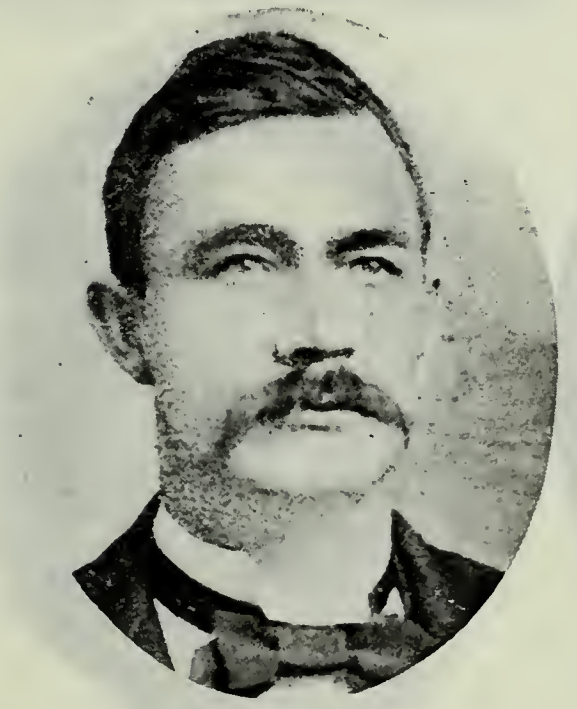

SAMUEL GEORGE GADD
Son of Alfred Gadd and Mary Ann Hobbs. Born Dec. 5, 1868, Nephi, Utah.

RICHARD GODFREY
Born March 11, 1835, Worcestershire, Eng. Came to Utah Nov. 9, 1856, James G. Willie Company. Worked on Salt Lake Temple.

WILLIAM R. GODFREY
Son of Richard Godfrey and Jane Jelley. Born Sept. 21, 1864, Salt Lake City.

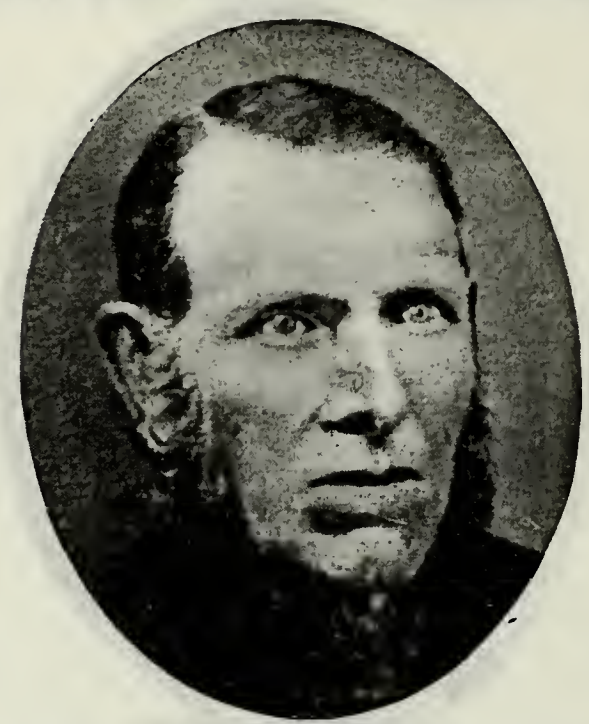

GEORGE HUMPHRYS
Born in England. Came to Utah Nov. 9, 1856, James G. Willie Company.

JAMES HURREN
Born Feb. 24, 1827, Suffolk, England. Came to Utah Nov. 9, 1856, James G. Willie Handcart Company. Counselor in Bishopric of Hyde Park.

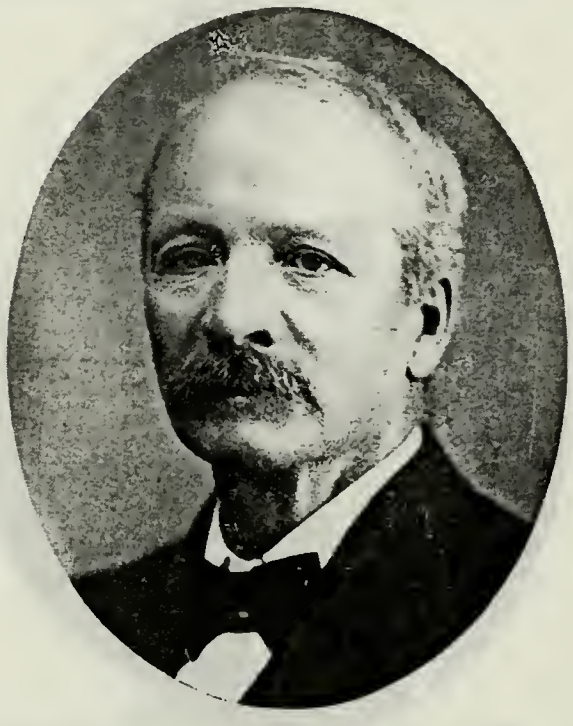

JAMES WILLIAM DAVID HURREN
Son of James Hurren and Eliza Reeder. Born Dec. 8, 1859, Brigham City, Utah. Worked on Logan Temple 1887-89.

REUBEN JAMES
Son of William James and Jane Haines. Born June 15, 1842, Pinvin, Eng. Came to Utah Nov. 10, 1856. High Priest. Farmer.

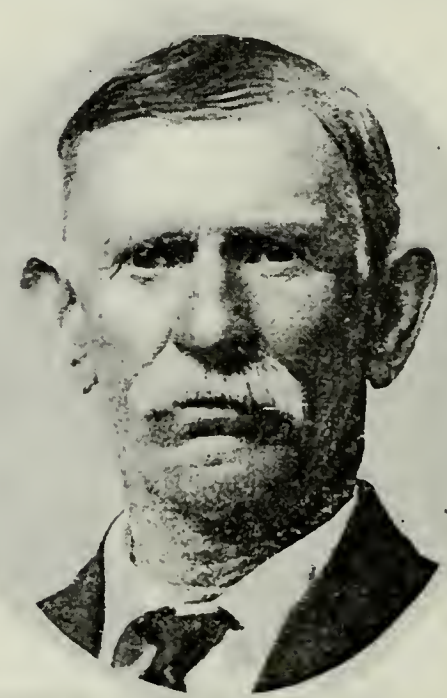

GEORGE JAMES
Son of William James and Jane Haines. Born June 16, 1849, Pinvin, Eng. Came to Utah Nov. 10, 1856. Elder. Farmer and Horticulturist.

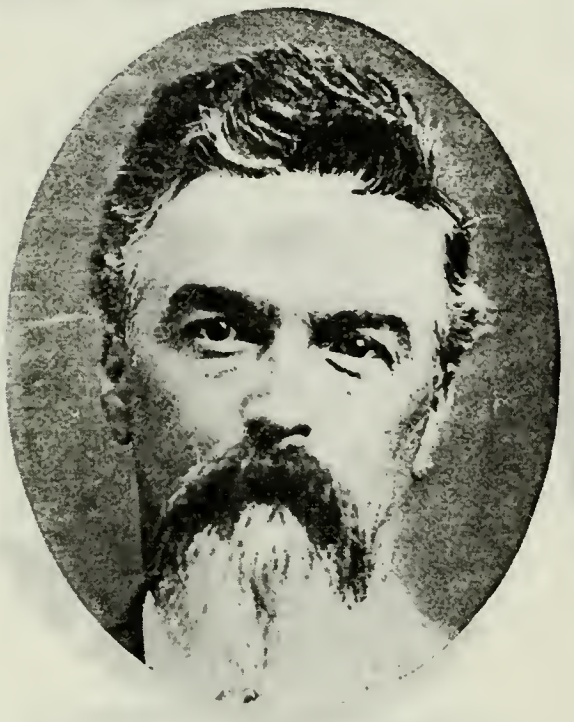

ROBERT CAMPBELL KIRKWOOD
Born Aug. 14, 1834, Bridge-on-Weir, Scotland. Came to Utah Nov. 9, 1856, James G. Willie Company. High Priest. Merchant.

JAMES LAIRD
Born Dec. 25, 1825. Came to Utah Nov. 9, 1856, Capt. Willie Handcart Company. Early settler at Spanish Fork and Heber City. Farmer.

EDWARD LAIRD
Son of James Laird and Mary Rainey. Born Feb. 12, 1853, Anet Lodge, Scotland. Came to Utah with father. Freighter; Stockman; Farmer; Contractor.

AMASA C. LINFORD
Son of John Linford and Maria Christian. Born Jan. 6, 1845, Swavesey, Eng. Came to Utah in November, 1856, James G. Willie Company.

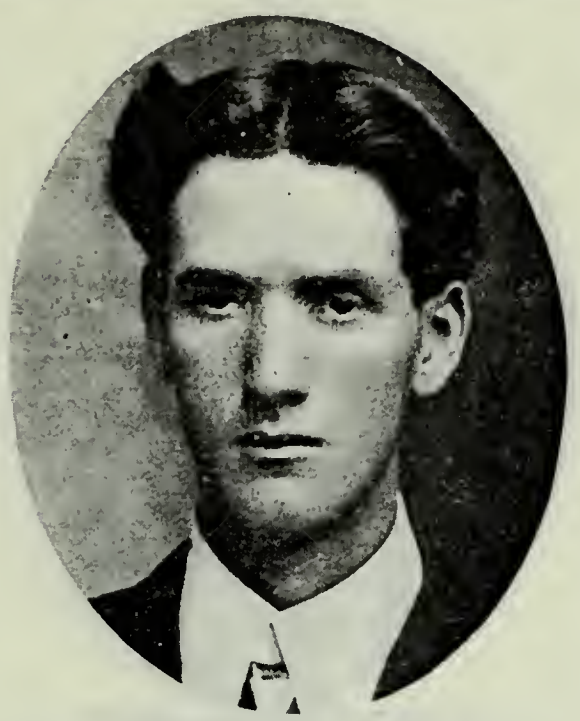

ALBERT HENRY LINFORD
Son of Amasa C. Linford and Miranda Savage. Born May 25, 1879, Garden City, Utah.

JOSEPH W. LINFORD
Born March 30, 1842, Swavesey, Eng. Came to Utah Nov. 9, 1856, Capt. Willie Handcart Company. Seventy. Commissioner. Farmer.

JAMES O. PETERSEN
Born April 8, 1820, Copenhagen, Denmark. Came to Utah in 1856, Capt. Willie Handcart Company. High Priest. Cooper; Farmer.

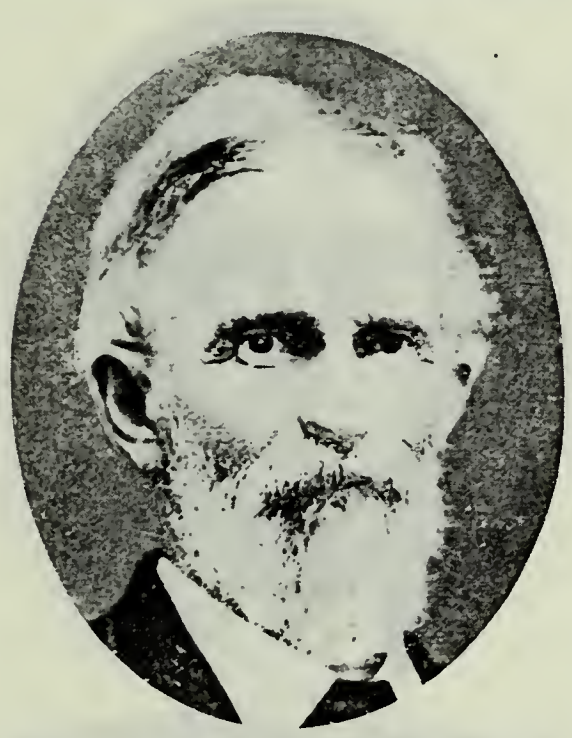

ABRAHAM REISTER WRIGHT
Born Aug. 18, 1811, Philadelphia, Pa. Came to Utah Nov. 2, 1856, Smoot & Eldredge Company. Seventy; Ward Clerk. Freighter.

ABRAHAM REISTER WRIGHT, JR.
Son of Abraham Reister Wright and Mary Ann Brockerman. Born July 10, 1842, Philadelphia, Pa. High Priest. Member Nauvoo Legion.

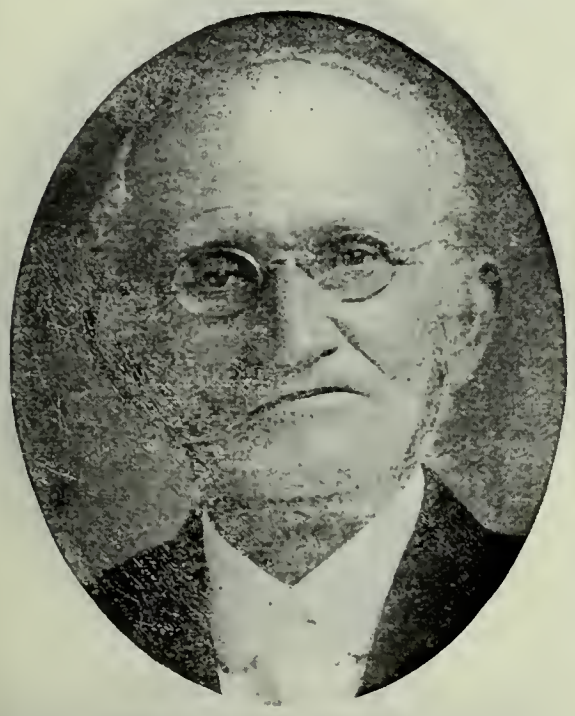

CHARLES PETER BURKE
Born Aug. 11, 1837, Malmo, Sweden. Came to Utah Nov. 9, 1856, Abraham O. Smoot

CHARLES BURKE
Son of Charles Peter Burke and Betsy Christine Jenson. Born Dec. 2, 1868, Vir-

HENRY JAMES NEWMAN
Born July 22, 1853, London, Eng. Came to Utah Nov. 9, 1856, Abraham O. Smoot

SAMUEL PERKINS
Born Aug. 9, 1832, Irchester, Eng. Came to Utah Nov. 9, 1856, A. O. Smoot Company. Veteran Echo Canyon War. Farmer.

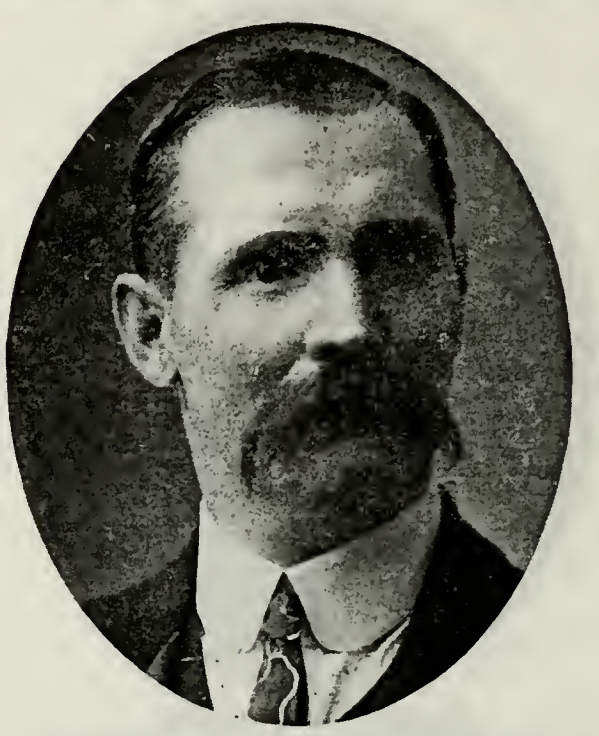

SAMUEL JOHN PERKINS
Son of Samuel Perkins and Ann Godfrey. Born Aug. 13, 1866, Wellsville, Cache Co., Utah. Farmer.

JAMES BRIGGS
Born Jan. 4, 1845. Came to Utah Nov. 30, 1856, Edward Martin Handcart Company. Seventy. Black Hawk Indian War Veteran.

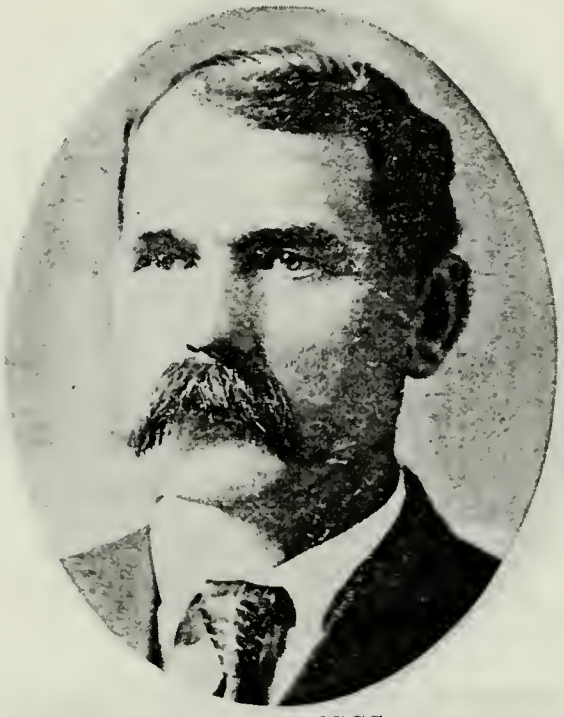

JOHN BRIGGS
Son of James Briggs and Caroline Clark. Born Aug. 3, 1866, Sugarhouse Ward, Salt Lake Co., Utah. City Councilman. Blacksmith.

GEORGE ALBERT BRIGGS
Son of James Briggs and Caroline Clark. Born Feb. 14, 1879, Sugarhouse Ward, Salt Lake Co., Utah. Seventy.

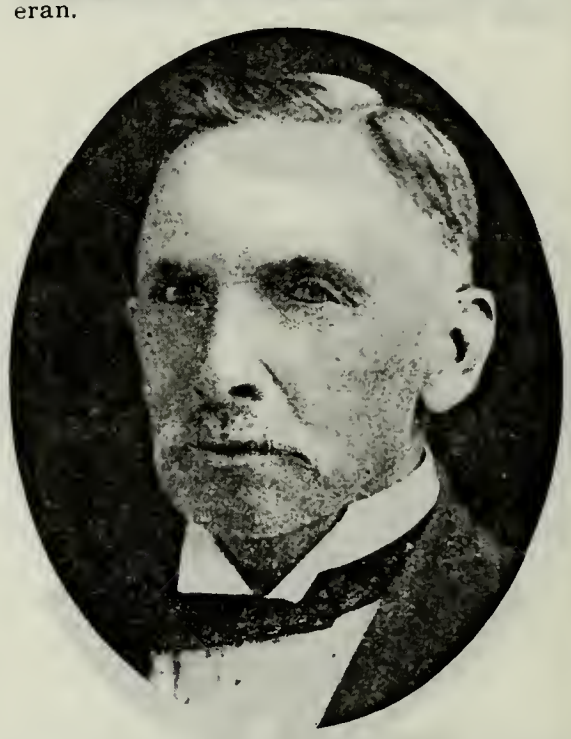

LANGLEY ALLGOOD BAILEY
Son of John Bailey, who came to Utah Nov. 30, 1856, Edward Martin Handcart Company, and Jane Allgood. Born March 27, 1838, Whitwick, Leicestershire, Eng.

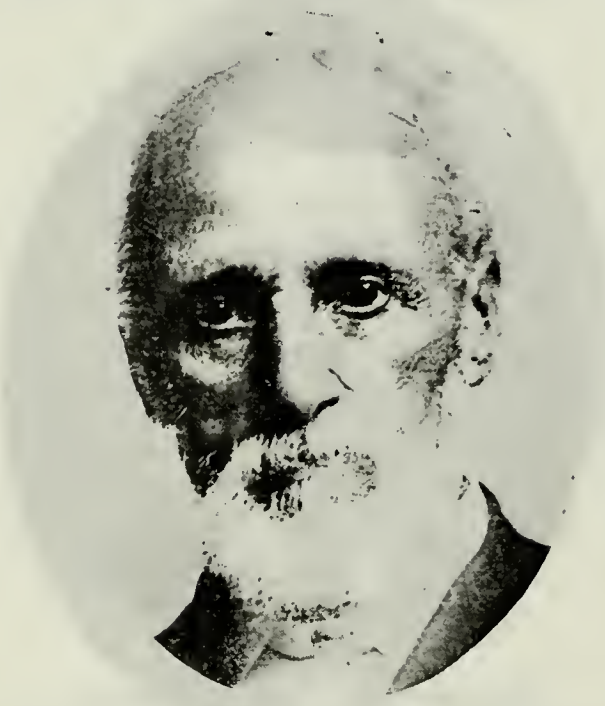

GEORGE FINLY BROOKS
Born Nov. 4, 1833, Harwich, Essex, Eng. Came to Utah Nov. 30, 1856, Edward Martin Handcart Company. High Priest; Pa-

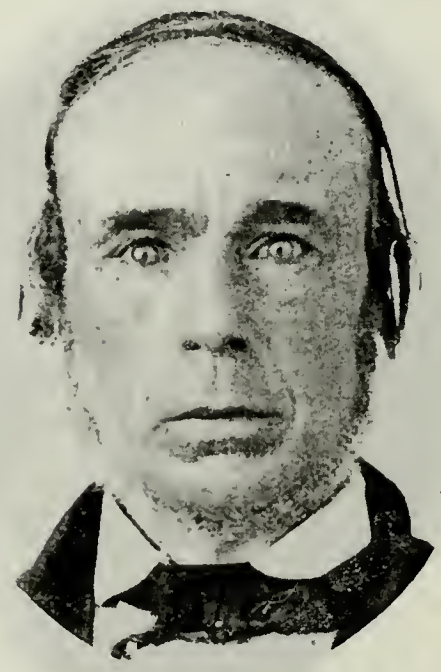

JAMES SHERLOCK CANTWELL
Born Nov. 24, 1813, Dublin, Ireland. Came to Utah Dec. 14, 1856, Martin and Tyler Company.

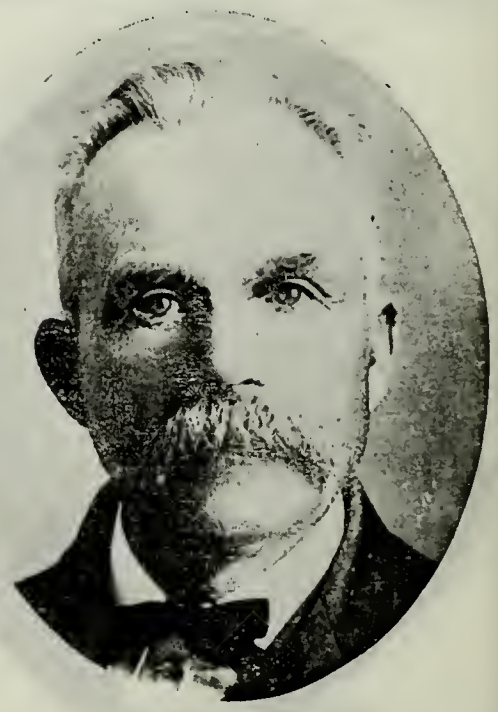

JAMES CANTWELL
Son of James Sherlock Cantwell and Elizabeth Cotteral Hamer. Born Feb. 28, 1843, Liverpool, Eng. President High Priests Quorum. Postmaster.

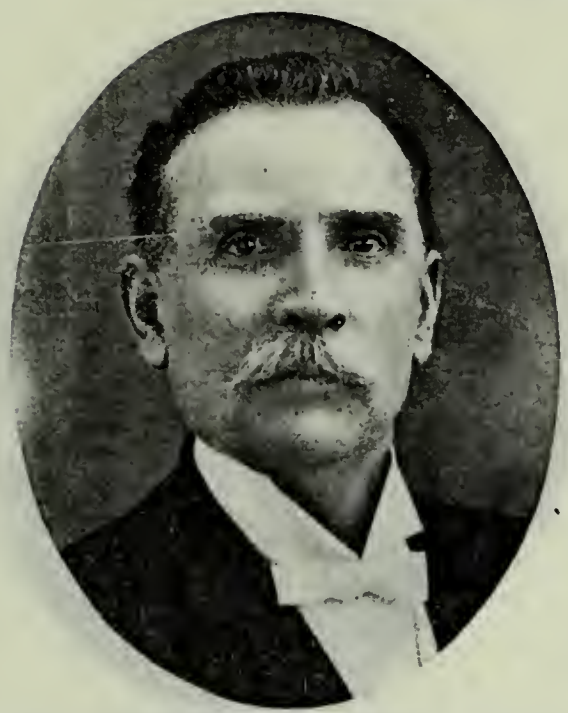

JOHN CARTER
Born Jan. 26, 1846, Preston, England. Came to Utah Nov. 30, 1856, Edward Martin Handcart Company. Sunday School Superintendent. Indian War Veteran.

PETER LOUIS CHATELAIN
Born Aug. 10, 1824, Piedmont, Italy. Came to Utah Nov. 30, 1856, Edward Martin Handcart Company. Seventy. Farmer.

ALEXANDER CHATELAIN
Son of Peter Louis Chatelain and Madeline Malan. Born Feb. 1, 1866, Member Weber Stake Sunday School Board.

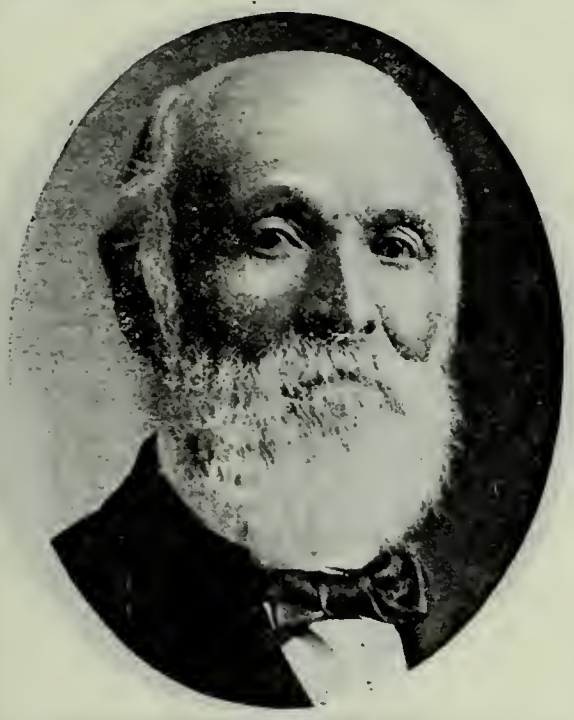

JOHN COOPER
Born May 27, 1834, Loughborough, Leicestershire, Eng. Came to Utah Nov. 30, 1856, Edward Martin Handcart Company. Black Hawk Indian War Veteran.

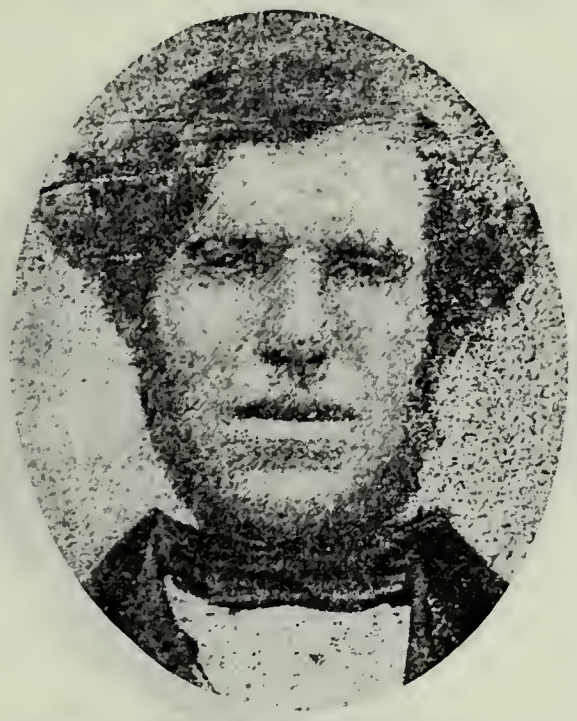

THOMAS EVANS
Born in 1817, Cardiff, Wales. Came to Utah Nov. 30, 1856, Edward Martin Company. Seventy.

THOMAS EVANS, JR.
Son of Thomas Evans and Anna Johns. Born Feb. 17, 1846, Cardiff, Wales. Black Hawk Indian War Veteran.

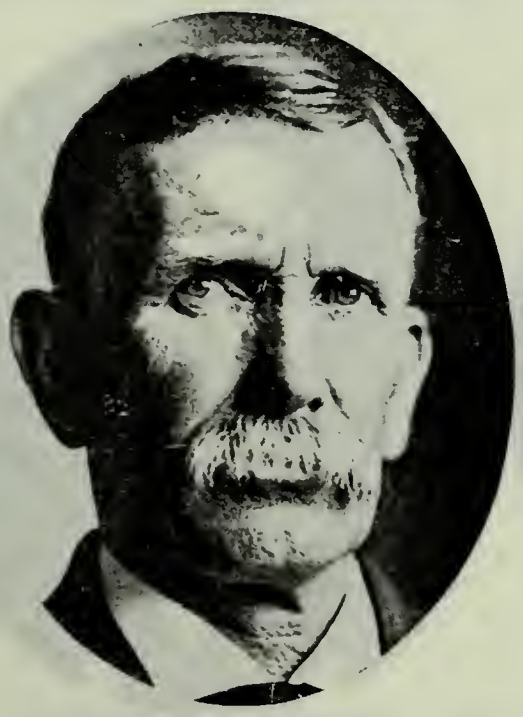

AARON JACKSON, JR.
Son of Aaron Jackson and Elizabeth Horrocks. Born Jan. 18, 1854, Macclesfield, Eng. High Priest.

SAMUEL STEPHEN JONES
Born Feb. 9, 1837, near London, Eng. Came to Utah Nov. 30, 1856, Secretary of the Martin & Tyler Handcart Company. High Priest. Mining Man.

JOSEPH LOYND
Born Dec. 19, 1843, Dukinfield, Eng. Came to Utah Nov. 30, 1856, Edward Martin Handcart Company. Bishop of 4th Ward, Springville.

RICHARD LOYND
Son of James Loynd and Elizabeth Thompson. Born Jan. 11, 1846, Cheshire, Eng. Came to Utah Nov. 30, 1856. Elder. Farmer; Freighter.

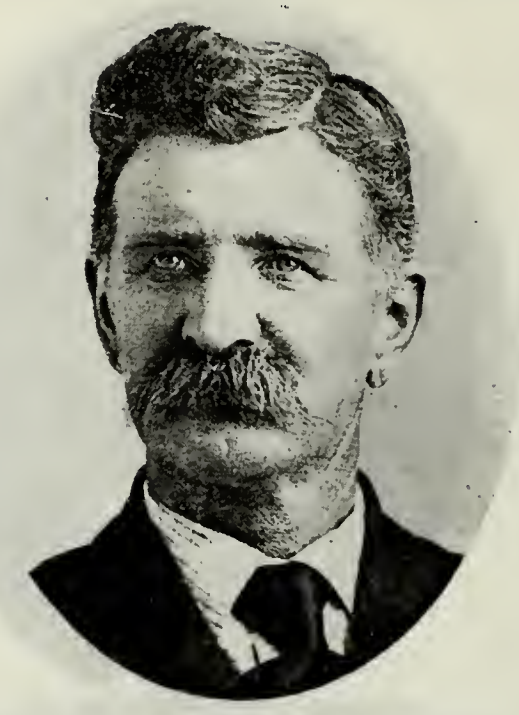

HEBER R. McBRIDE
Born May 13, 1843, Churchtown, Lancashire, Eng. Came to Utah Nov. 30, 1856, Martin & Tylor Handcart Company. High Priest.

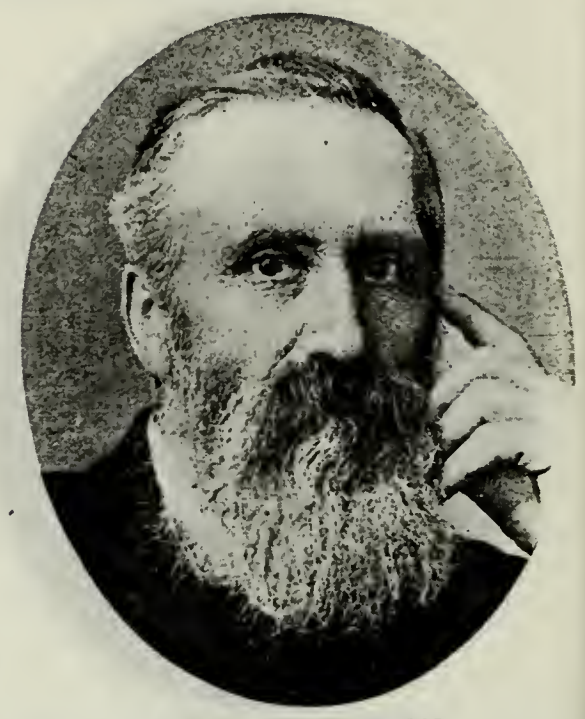

JOHN MIDDLETON
Born Oct. 25, 1841, in England. Came to Utah Nov. 30, 1856, Edward Martin Handcart Company. Farmer and Stockraiser.

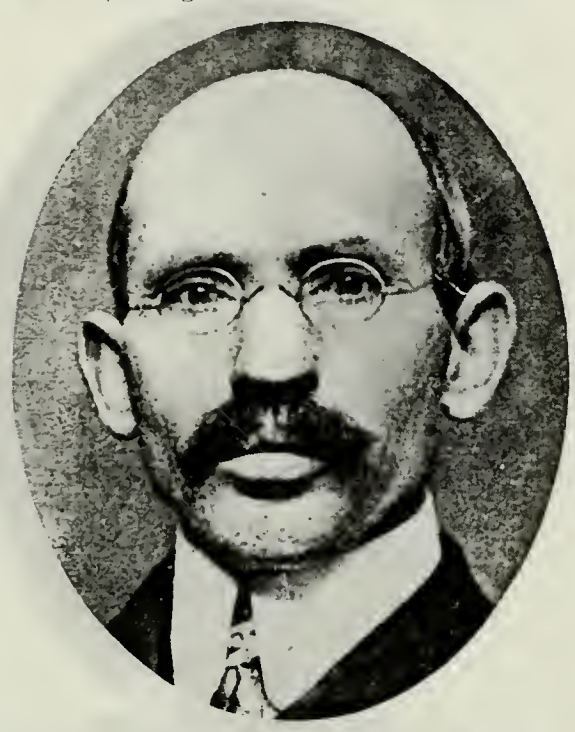

GEORGE W. MIDDLETON
Son of John Middleton and Jane Withers. Born Dec. 10, 1866, Hamilton Fort, Utah. Alternate High Councilor. Mayor Cedar City, Utah. Physician and Surgeon.

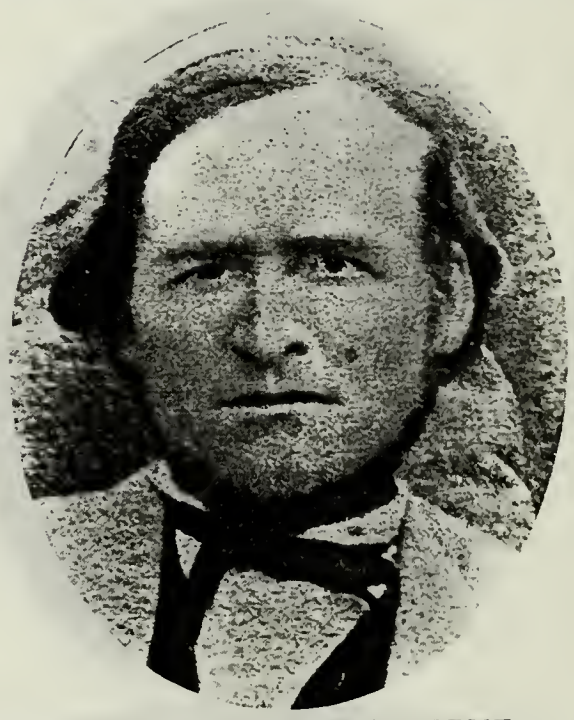

SAMUEL WASHINGTON ORME
Born July 4, 1832, Mentor, Ohio. Came to Utah Nov. 30, 1856, Capt. Martin Handcart Company. Sunday School Superintendent. Mayor.

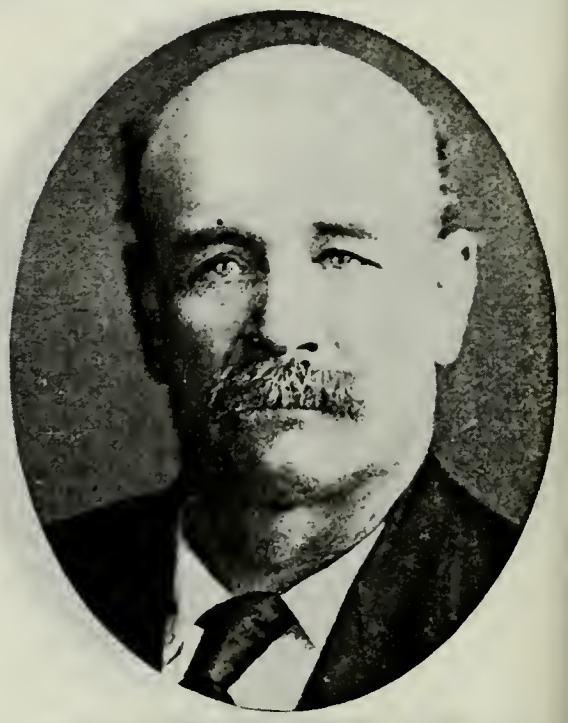

SAMUEL WASHINGTON ORME, JR.
Son of Samuel Washington Orme and Sarah Cross. Born Sept. 19, 1858, Tooele, Utah. Bishop. County Commissioner. Farmer and Stockraiser.

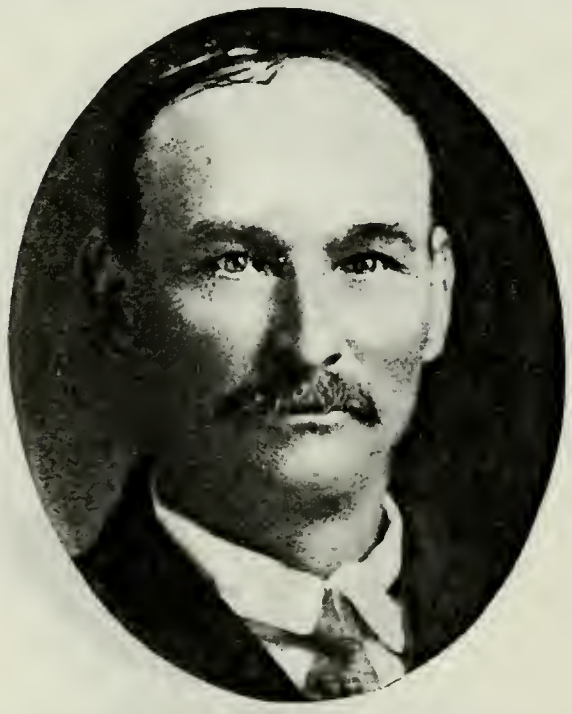

JOSEPH CROSS ORME
Son of Samuel Washington Orme and Sarah Cross. Born Aug. 1, 1860, Tooele, Utah. High Councilman. County Com-

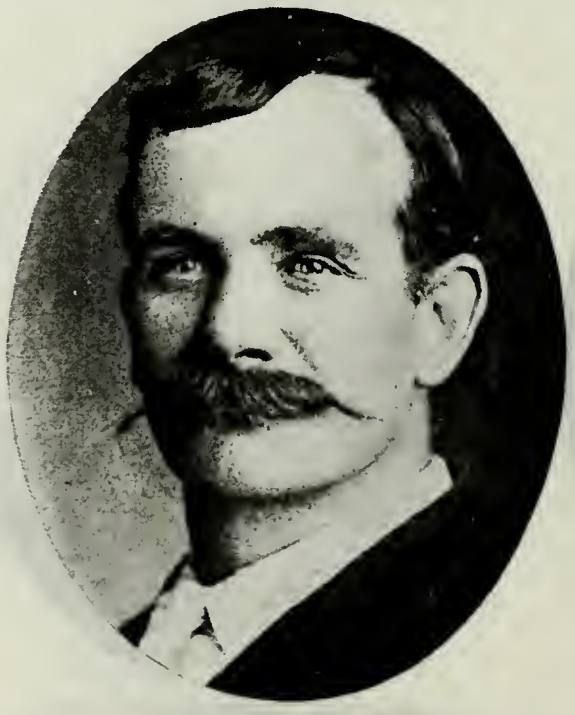

LAFAYETTE ORME
Son of Samuel Washington Orme and Sarah Cross. Born March 14, 1872, Tooele, Utah. President Y. M. M. I. A. Business Manager Tooele Milling Co.

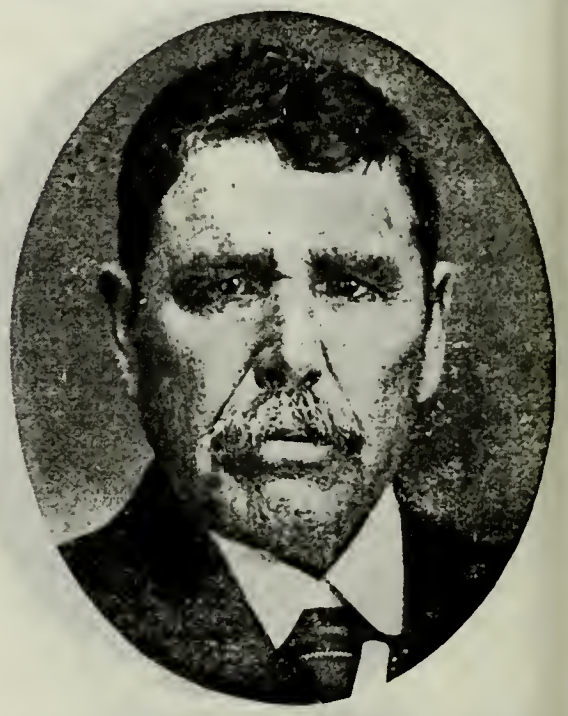

THOMAS PORRITT
Born Aug. 13, 1849, Stockport, Eng. Came to Utah Nov. 30, 1856, Edward Martin Handcart Company.

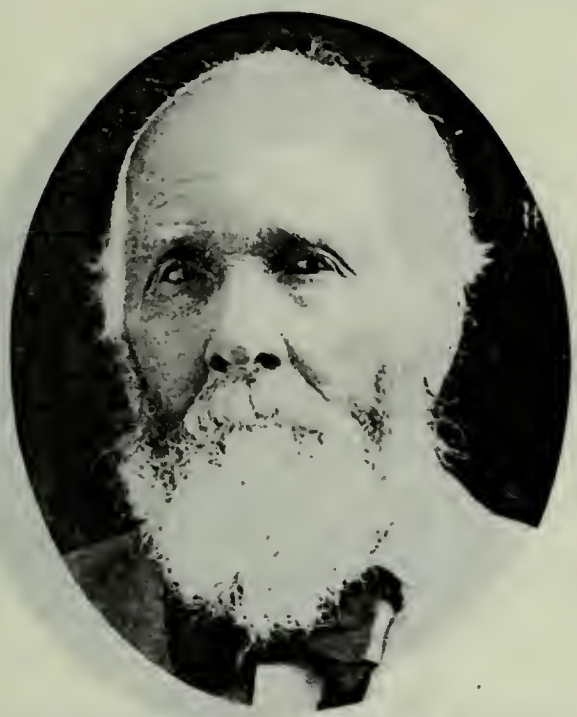

ROBERT REEDER
Born May 24, 1827, Suffolk, Eng. Came to Utah Nov. 9, 1856, J. G. Willie Handcart Company. Participated in Echo Canyon Campaign 1858.

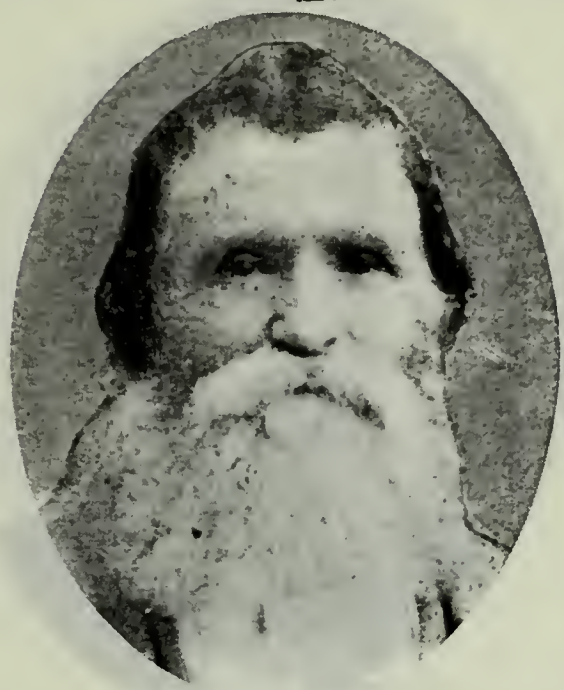

RICHARD COLLINGS
Born June 23, 1818, Tring, Buckinghamshire, Eng. Came to Utah Nov. 30, 1856, Martin Handcart Company. Lived at Springville, Utah.

DAVID COLLINGS
Son of Richard Collings and Emma Lawrence. Born April 19, 1853, London, Eng. Came to Utah in 1856. State Sheep Inspector. Missionary to N. W. States.

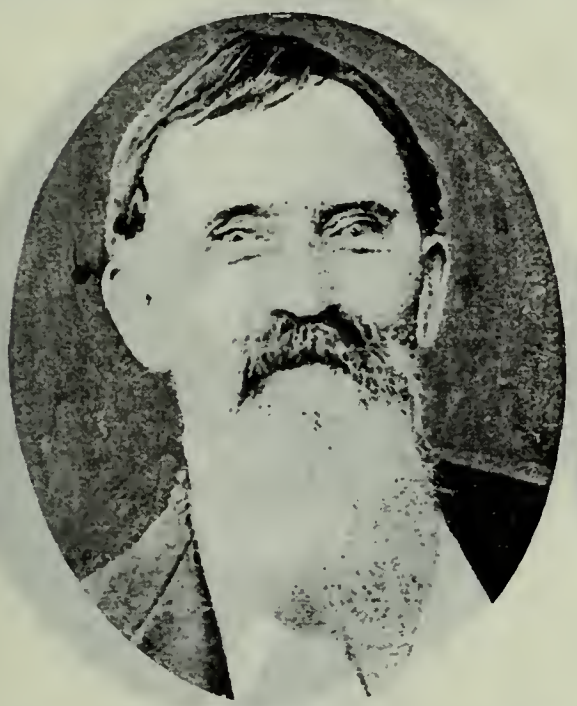

GEORGE HARRISON
Born Aug. 24, 1841, Manchester, Eng. Came to Utah in 1856, Martin & Tyler Handcart Company. High Priest. Black Hawk Indian War Vet. Hotel Proprietor.

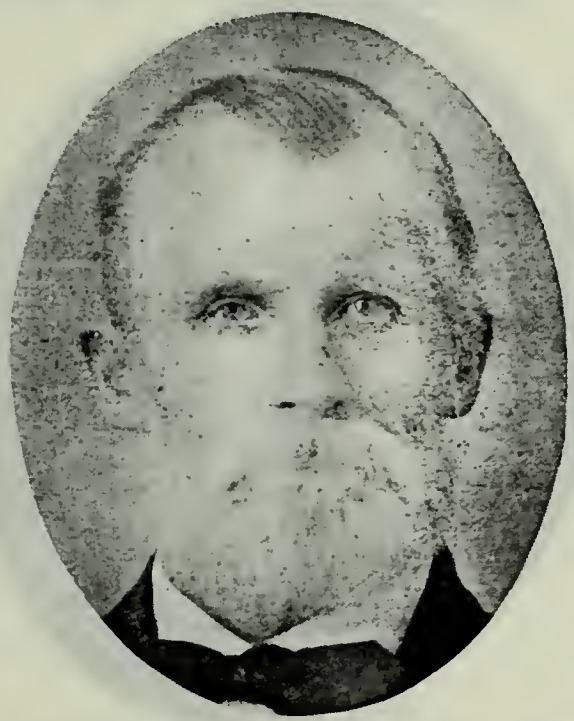

WILLIAM SEVERN
Born Oct. 4, 1836, Hucknall Torkard, Eng. Came to Utah Dec. 1, 1856, Martin & Tyler Handcart Company. Missionary to South Dakota 1887-90.

HENRY AUGUSTUS SQUIRES
Born Feb. 22, 1825, Hartford, Eng. Came to Utah Nov. 27, 1856, Edward Martin Company. Seventy. Merchant.

WILLIAM STIMPSON
Born June 15, 1821, Hempstead, Norfolkshire, Eng. Came to Utah Nov. 30, 1856, Edward Martin Company.

FREDERICK STIMPSON
Son of William Stimpson and Rebecca Loubbuck. Born June 15, 1852, Ridlington, Norfolk, Eng. Member 76th Quorum Seventies.

ISAAC JOHN WARDLE
Born June 14, 1835, Ravenstone, Leicestershire, Eng. Came to Utah Nov. 30, 1856, Edward Martin Company. High Priest; Missionary to England.

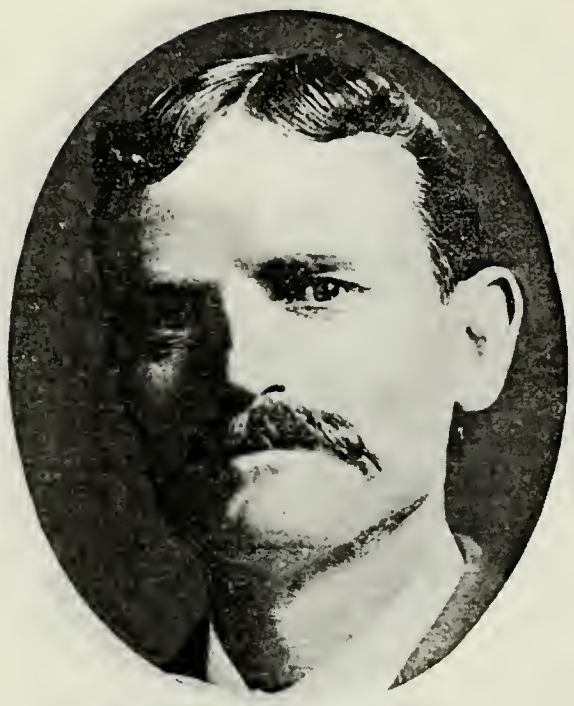

WILLIAM H. WARDLE
Son of Isaac J. Wardle and Mary Ann Ashton. Born April 5, 1869, South Jordan, Utah. District Assessor. Member Board of Y. M. M. I. A. of Teton.

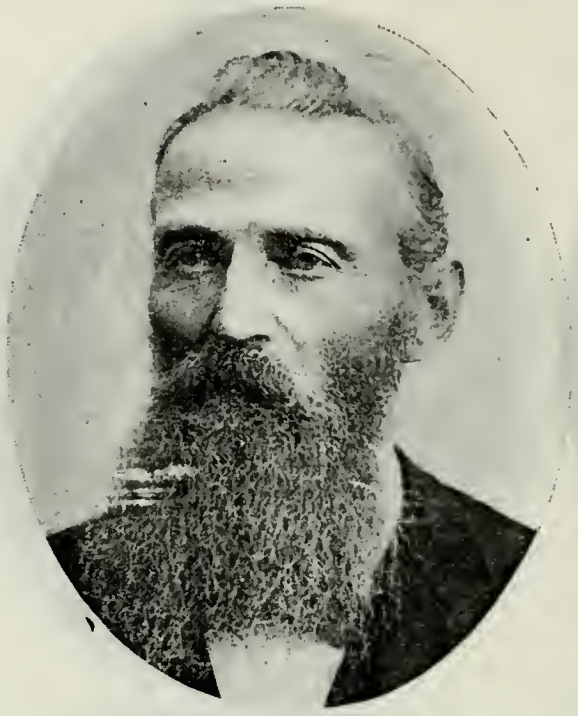

JOHN WATKINS
Born April 13, 1834, Rainham, England. Came to Utah in 1856, Capt. Martin Handcart Company. Bishop 17 years. Indian War Veteran.

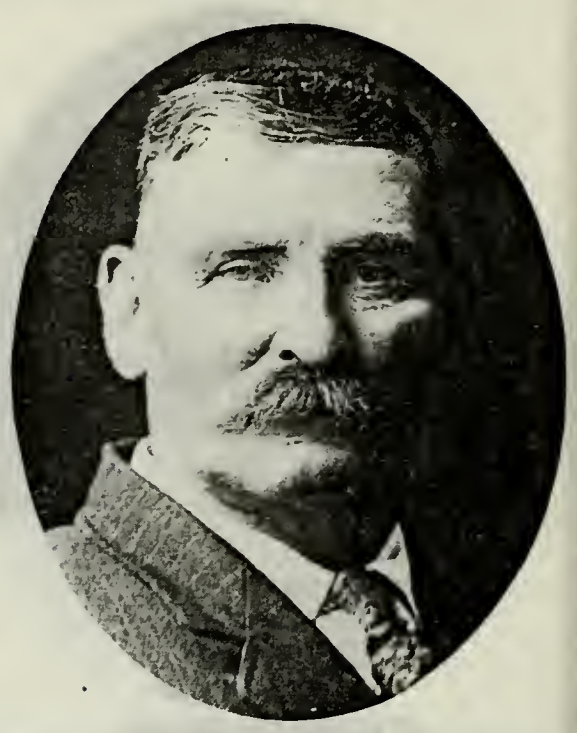

EDWARD WATKINS
Son of John Watkins and Margaret Akerst. Born Oct. 27, 1857, Provo, Utah. Missionary to England 1899-1901; High Priest. Farmer.

FRANK WATKINS
Son of John Watkins and Harriet Steele. Born Dec. 21, 1873, Midway, Utah. Elder; Ward Teacher. Farmer; Merchant and Butcher.

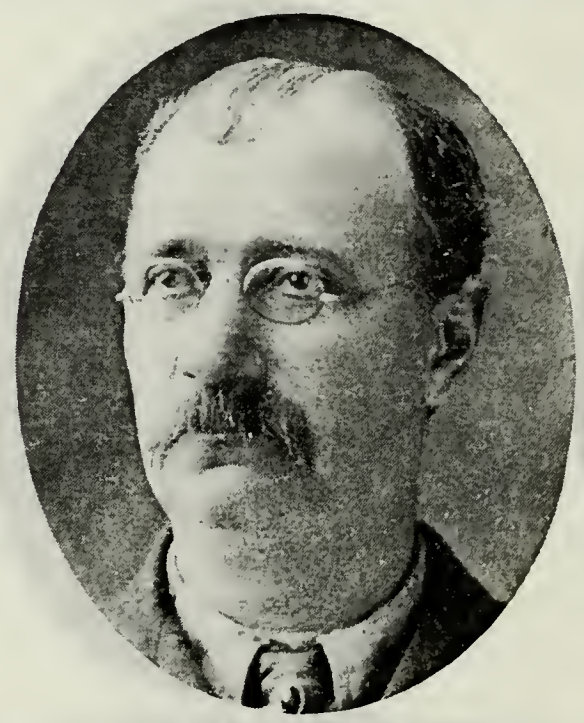

THOMAS D. WRIGHT
Born Oct. 24, 1851. Came to Utah Nov. 30, 1856, Martin & Tyler Handcart Company. Member 138th Quorum Seventies. Librarian at Cedar City.

DAVID BOWEN
Born Aug. 11, 1823, Llanelly, South Wales. Came to Utah in December, 1856, John A. Hunt Company. High Priest. Farmer and Stockraiser.

GEORGE FOSTER BOWEN
Son of David Bowen and Jane Foster. Born March 20, 1849, Llanelly, South Wales. Farmer and Stockraiser. Constable.

JAMES EPHRAIM STEELE
Born June 22, 1852, Manchester, Eng. Came to Utah in December, 1856. Bishop of Iona Ward; President Iona Mercantile Co. State Senator.

NEIL M. STEWART
Born April 15, 1855, Peoria, Ill. Came to Utah in December, 1856, Capt. Hunt Company. High Priest; High Councilor; President Y. M. M. I. A.; Bishop.

WILLIAM STEWART
Born March 15, 1826, Edinburgh, Scotland. Came to Utah in December, 1856, Capt. Hunt Company. Indian War Veteran. Worked on St. George Temple.

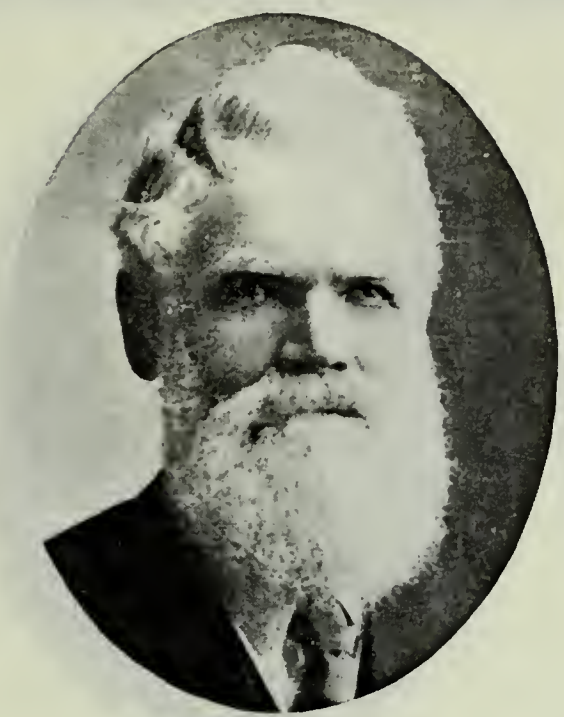

JAMES M. STEWART
Son of William Stewart and Elizabeth Murdock. Born Sept. 22, 1851, St. Louis, Mo. Came to Utah in December, 1856. High Councilor. Indian War Veteran.

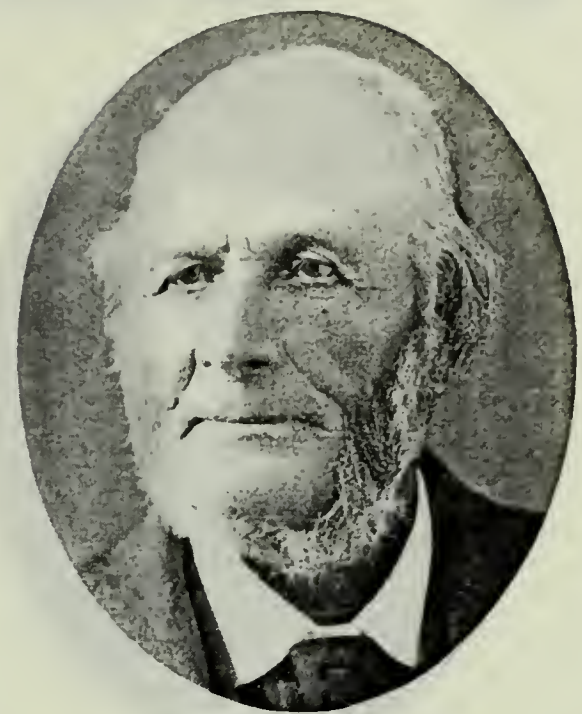

GEORGE SINNETT
Born Oct. 9, 1816, Angol, Pembrokeshire, South Wales. Came to Utah Dec. 10, 1856. William B. Hodgett Company.

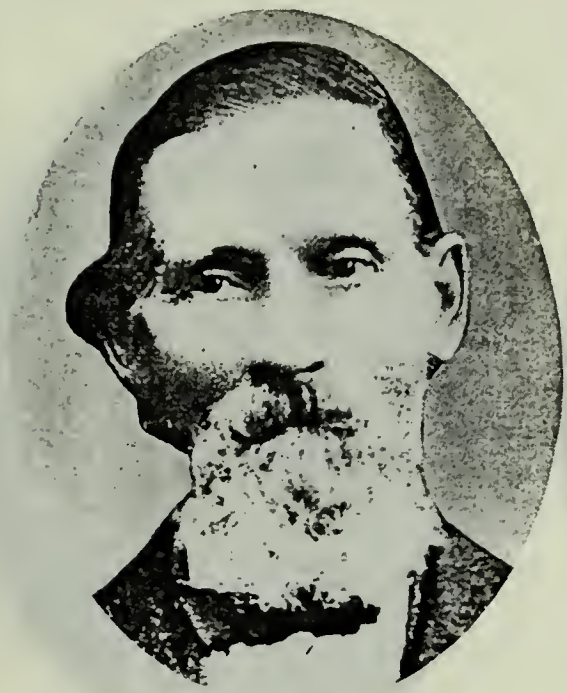

WILLIAM BOND
Born Feb. 17, 1817, near Manchester, Eng. Came to Utah in 1856, William B. Hodgett Company. Farmer.

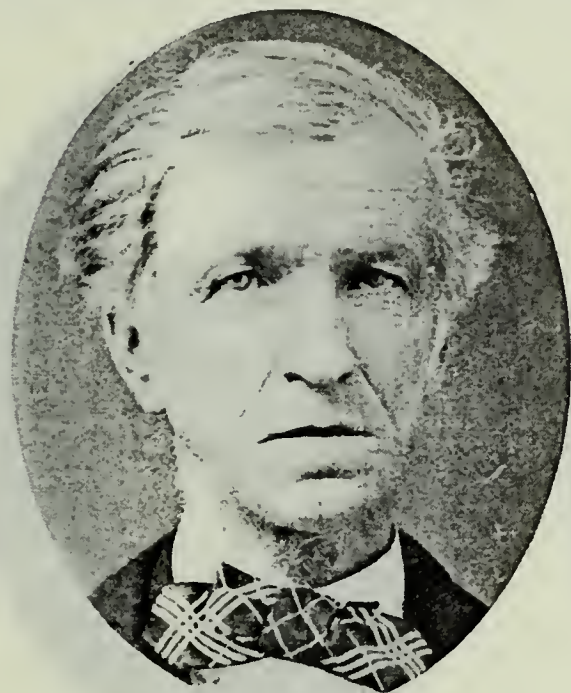

JOHN A. JOST
Born Dec. 17, 1811, Nova Scotia. Came to Utah Dec. 16, 1856, Wooley & Atwood Company.

SAMUEL EDWARD JOST
Son of John A. Jost and Mary Ann Zwicker. Born Dec. 1, 1844, Lunenburg, Nova Scotia. Came to Utah with father.

WILLIAM AYRTON
Born Sept. 3, 1825, Skipton, Eng. Came to Utah in 1856, Capt. Stringham Company. Landscape Gardener.

DAVID JAMES AYRTON
(Adopted Son of William Ayrton)
Son of Victor H. James and Anne Thomas. Born Nov. 19, 1870, San Francisco, Cal.

JOSEPH F. BURTON
Born June 1, 1849. Came to Utah in November, 1856. High Priest; Ward Teacher. Served in Black Hawk War. Early settler, Mt. Pleasant, Utah.

WILLIAM L. BURTON
Son of Joseph F. Burton and Nancy Brooks. Born March 2, 1878, Mt. Pleasant, Utah. Missionary to Southern States 1906-08; Assistant Sunday School Supt.

GEORGE BARDSLEY
Came to Utah Sept. 29, 1856.

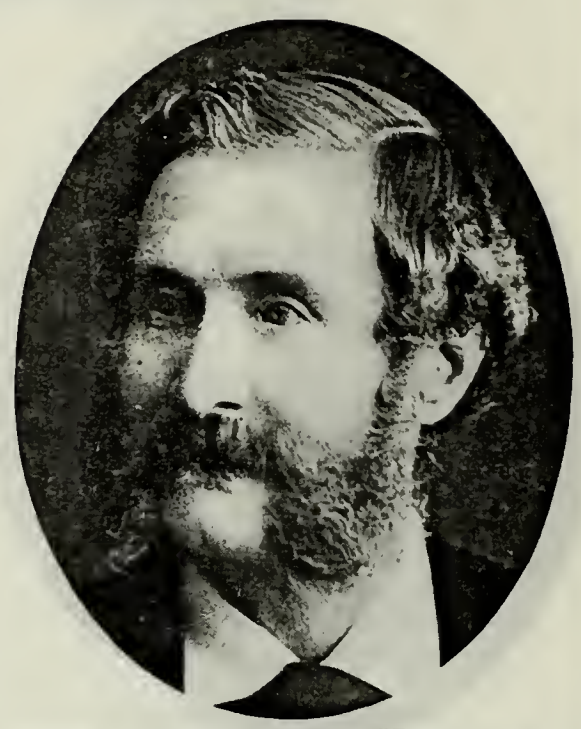

C. W. CARTER
Related to R. K. Thomas.

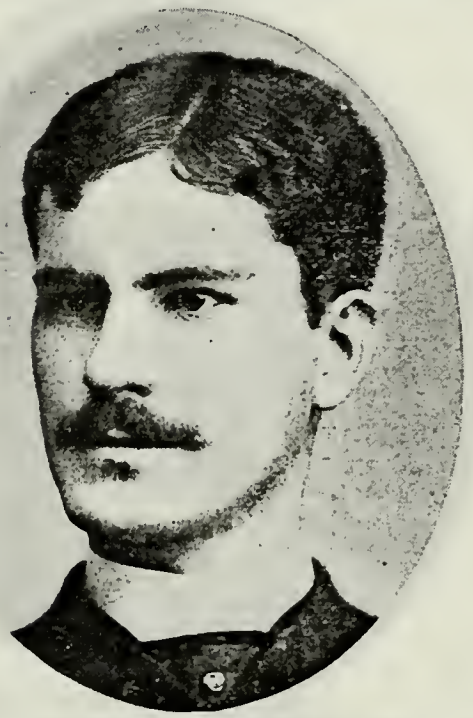

HERBERT CHESLETT
Related to R. K. Thomas.

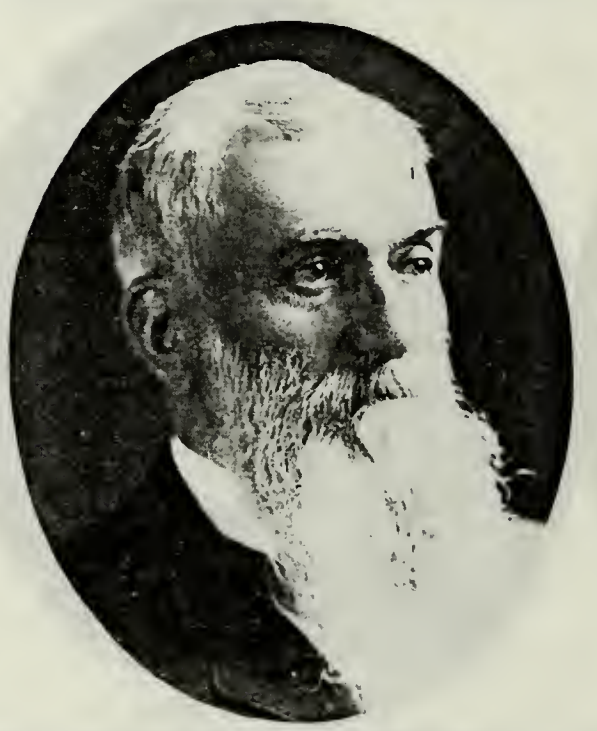

WILLIAM DRIVER
Pioneer to Ogden. Wholesale and Retail Druggist. Capitalist.

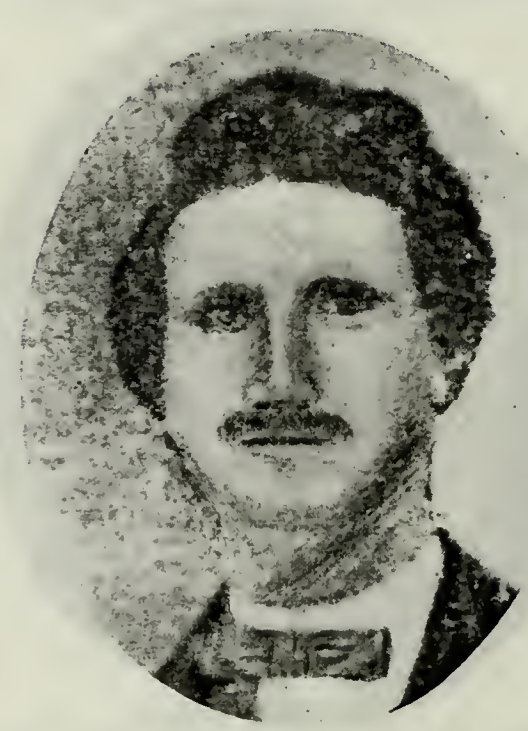

LUBURN LIVONIA FULLER
Born Dec. 9, 1841, Nashville, Iowa. Came to Utah in 1856.

PERRY B. FULLER
Son of Luburn Livonia Fuller and Minerva Brown. Born Nov. 23, 1876, Elk Rapids, Iowa. Came to Utah in 1879. Bishop Knightsville Ward.

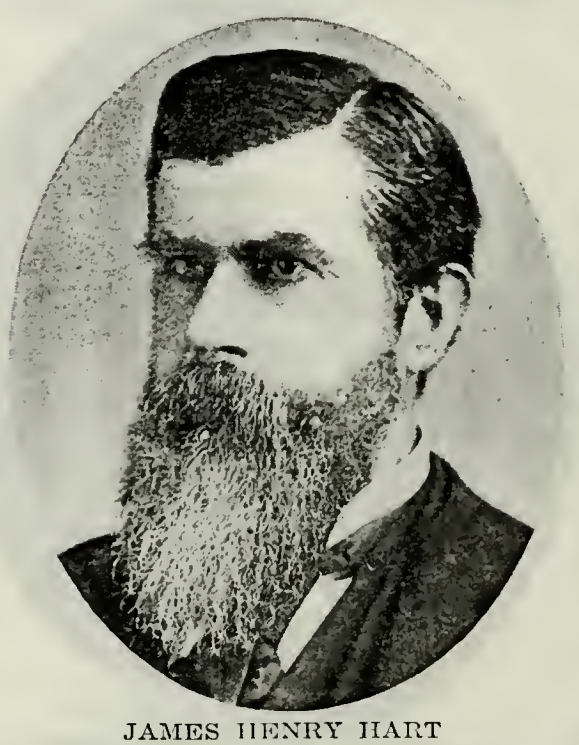

JAMES HENRY HART
Born June 21, 1825, Hemingford, Huntingdonshire, Eng. Came to Utah in 1856. Bishop Bloomington Ward, Idaho.

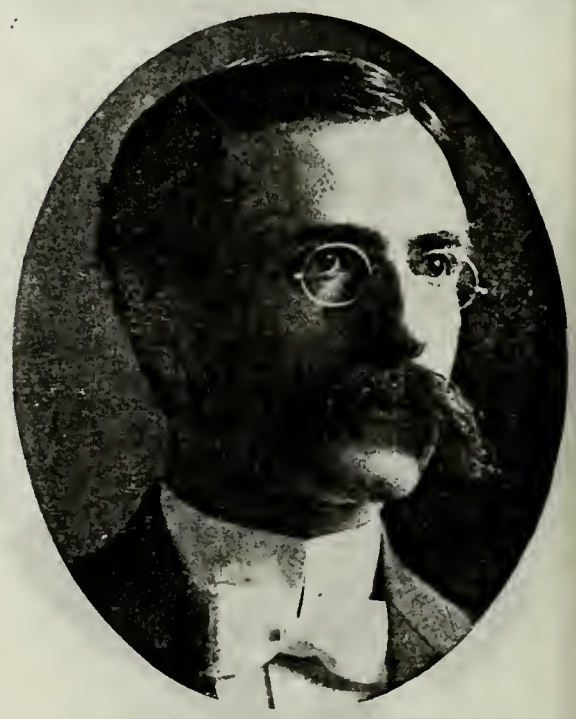

CHARLES HENRY HART
Son of James Henry Hart and Sabina Scheib. Born July 5, 1866, Bloomington, Idaho. One of the Seven Presidents of Seventies.

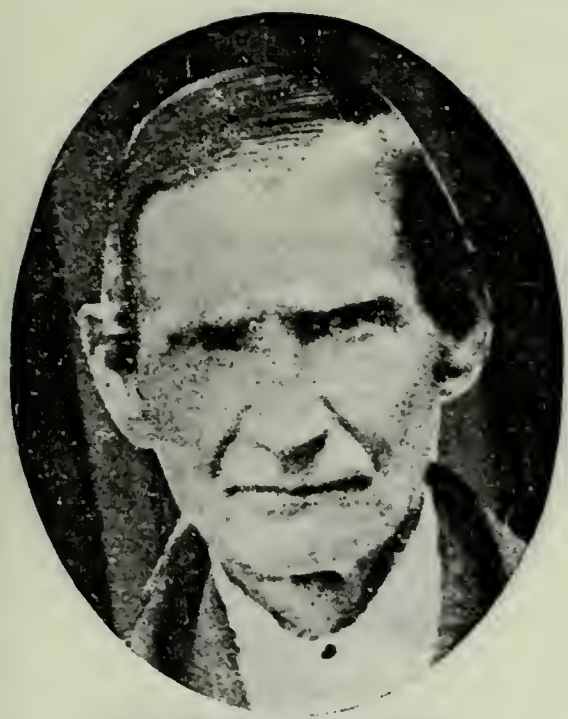

DAVID E. HENDERSON
Came to Utah in 1856.

EDWARD G. HORROCKS
Born 1842 in England. Came to Utah in 1856. Elder.

GEORGE F. HOUSLEY
Born in 1836, Sutton Ashfield, Nottinghamshire, Eng. Came to Utah in 1856.

JOSEPH (WEAVER) JOHNSON
Son of William Weaver and Catherine Beck Johnson. Born Feb. 28, 1856, Ogden, Utah. Pres. Circleville Irrigation Co.

WILLIS (WEAVER) JOHNSON
Son of William Weaver and Catherine Beck Johnson. Born Nov. 4, 1868, Ogden, Utah. State Senator. Merchant.

EDWARD JONES
Born March 10, 1832, Ruthin Denbigh, Wales. Came to Utah in 1856. Elder. Blacksmith and Farmer.

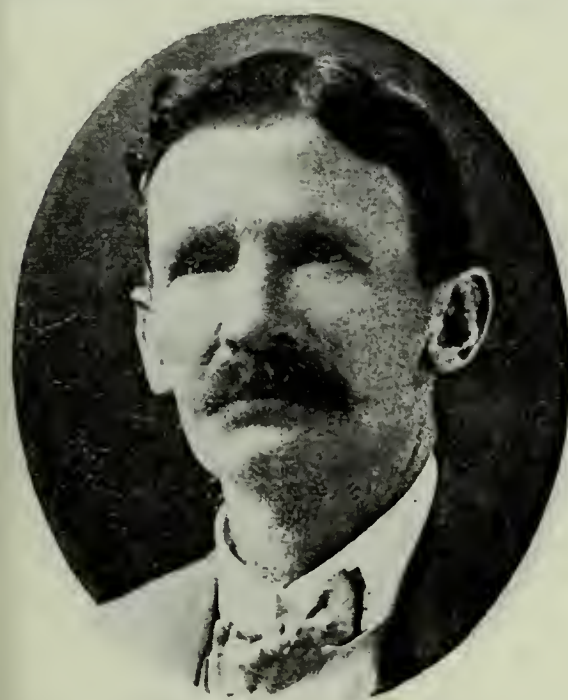

EDWARD JONES, JR.
Son of Edward Jones and Martha Jackson. Born Nov. 23, 1857, Nephi, Utah. High Priest. Farmer and Stockraiser.

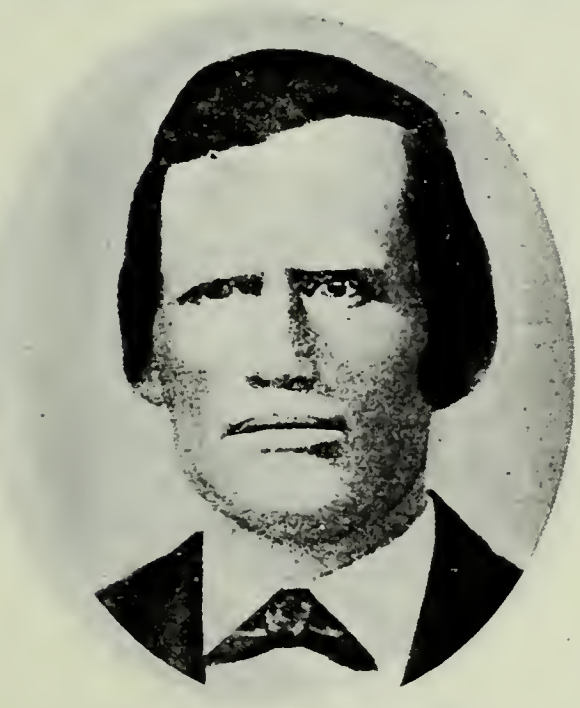

ARTEMUS MILLETT
Born June 15, 1836, Kirtland, Ohio. Came to Utah in 1856. Farmer and Fruit Grower.

PAUL ALMA MILLETT
Son of Artemus Millett and Nancy Jane Beal. Born Dec. 12, 1880, Spring Valley, Nev. Came to Utah in May, 1900. Bishop's Counselor. Farmer and Fruit Grower.

GEORGE MUIR
Son of James Muir and Mary Reid. Born Oct. 16, 1831, in Scotland. Came to Utah in 1856, Handcart Company. Seventy. Participated in Echo Canyon trouble.

NIELS BENT NIELSEN
Born July 14, 1822, Horsholm, Frederiksborg, Denmark. Came to Utah in 1856. Drove stakes for lines of Main St., Hyrum.

NIELS JOSEPH NIELSEN
Son of Niels B. Nielsen and Dorthea M. Jensen. Born May 3, 1859, Weber County, Utah. Bishop of Hyrum Sept., 1901.

JOSEPH A. NIELSEN
Son of Niels Joseph Nielsen and Nancy A. Anderson. Born Nov. 12, 1883.

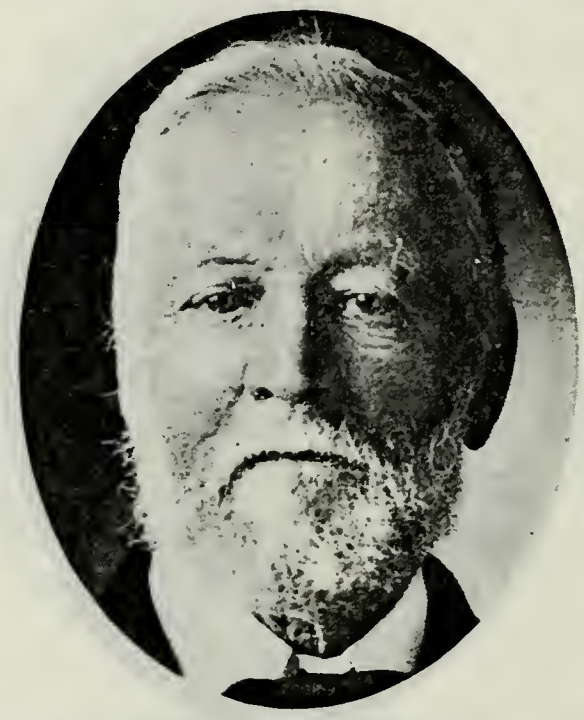

THOMAS ORD
Born May 5, 1826, South Shields, Eng. Came to Utah in 1856. High Councilor. Justice of Peace; Lawyer; Farmer.

JOHN W. ORD
Son of Thomas Ord and Eleanor Grant. Born Oct. 5, 1863, Nephi, Utah. Member 71st Quorum Seventies; High Councilor. Farmer; Stockraiser.

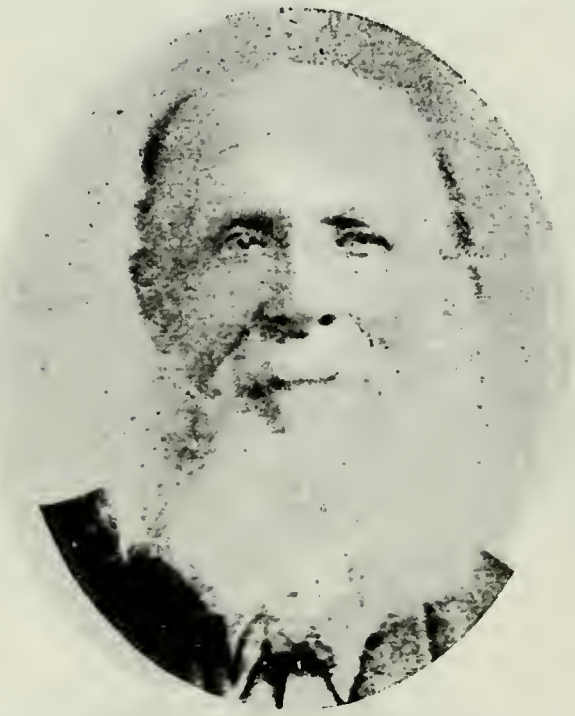

THOMAS PALMER
Born Jan. 16, 1820, Windsor, Berkshire, Eng. Came to Utah in 1856. High Priest; Bishop's Counselor. Farmer and Stockraiser.

JOHN PARRY
Father of the wife of John Q. Adams of Logan, Utah. Came to Utah 1856, Handcart Company.

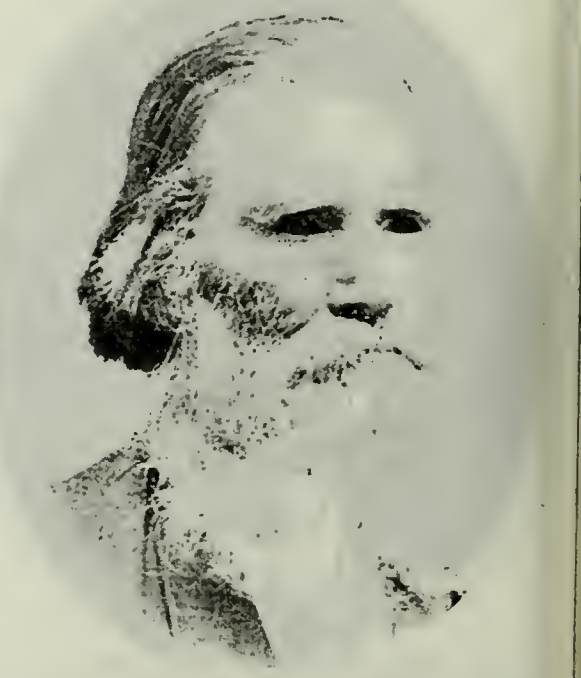

ROBERT POPE
Born June 16, 1828, London, Eng. Came to Utah in 1856 with a mule team company. Farmer.

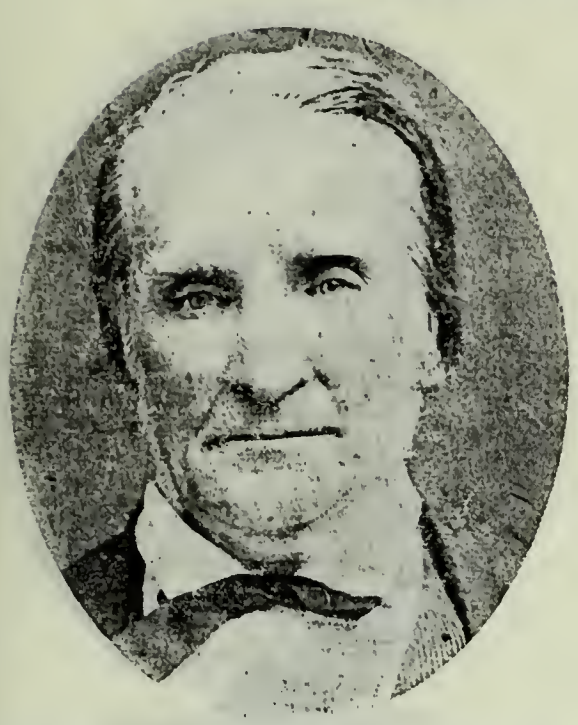

JOHN POWELL
Born Oct. 31, 1822, St. Sepulchres Parish, London, Eng. Came to Utah in 1856.

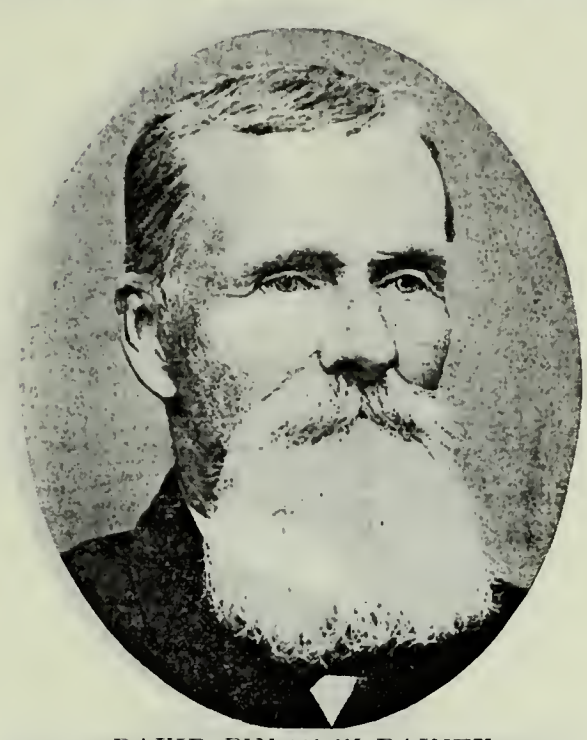

DAVID PINKNEY RAINEY
Born Feb. 1, 1815, in Tennessee. Came to Utah in 1856. Bishop of Salem Ward, Utah. Soldier.

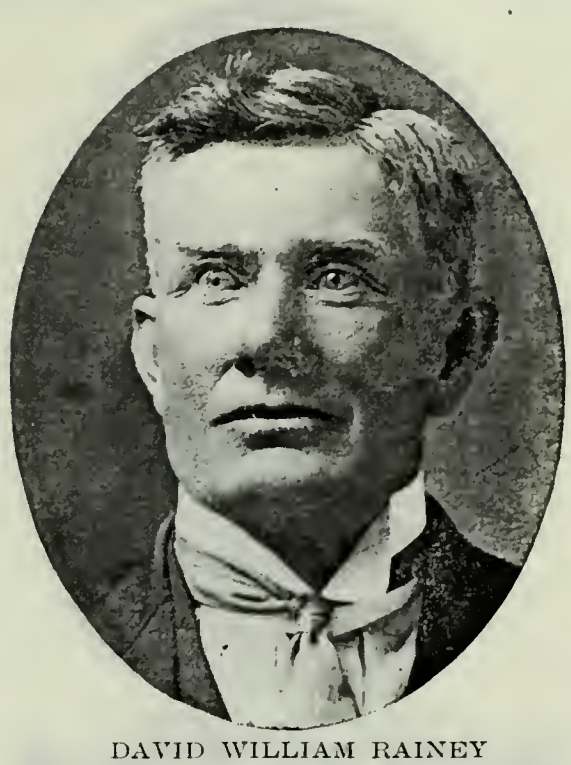

DAVID WILLIAM RAINEY
Son of David P. Rainey and Dorothy Jane Dennis. Born Jan. 6, 1858, Provo, Utah.

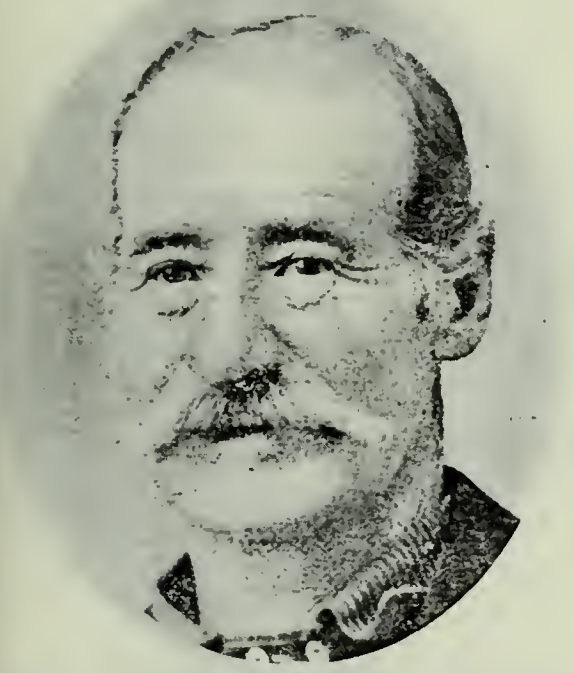

JAMES SABEY
Born in 1834. Came to Utah in 1856, Handcart Company. Farmer and Sheepraiser.

JAMES SABEY, JR.
Son of James Sabey and Elizabeth McCollun. Born Jan. 20, 1872, Charleston, Utah. Farmer and Stockraiser.

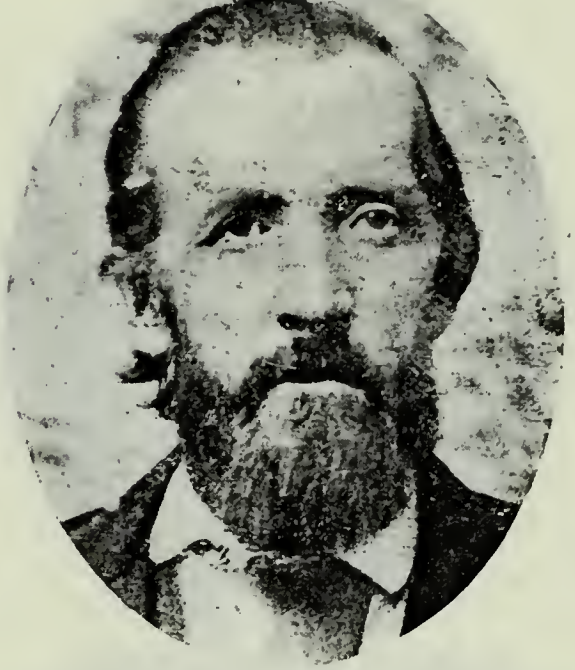

SAMUEL STANWORTH
Born in 1836, Lancashire, Eng. Came to Utah with a handcart company. Indian War Veteran. Machinist.

SAMUEL N. STANWORTH
Son of Samuel and Nancy Stanworth. Born March 21, 1864, Duncan's Retreat, Utah. Worked on St. George Temple. Farme

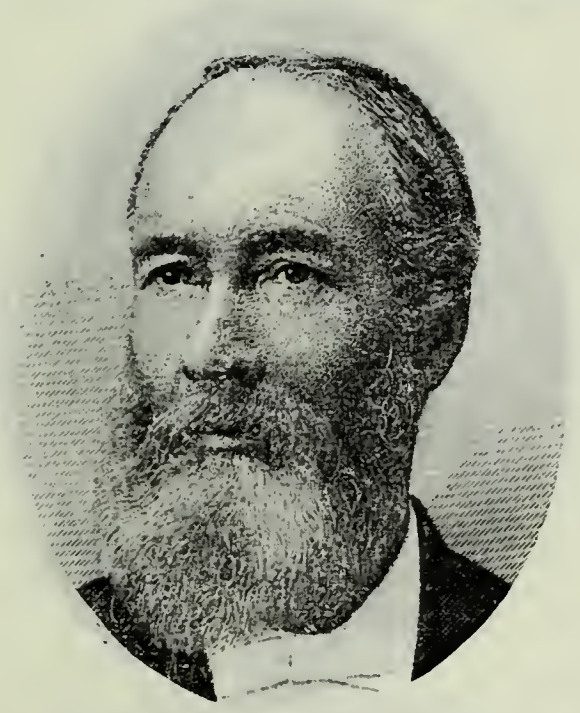

ANDREW WATSON
Born Oct. 13, 1832. Came to Utah in November, 1856. Missionary to Scotland 1877-79; High Priest; Ordained Patriarch by Apostle Reed Smoot.

ENOCH ELDRIDGE GURR
Born July 29, 1813, Sussex, Eng. Came to Utah in April, 1857. High Priest. Farmer.

JAMES JOHNSON, JR.
Son of James Johnson, who came to Utah in July, 1857, and Mary Nielsen. Born Nov. 20, 1859, Brigham City, Utah. Counselor in Presidency of Oneida Stake.

JOSEPH JOHNSON
Son of James Johnson, Sr., and Mary Nielsen. Born July 19, 1865, Brigham City, Utah. Assistant Sunday School Superintendent. Farmer and Stockraiser.

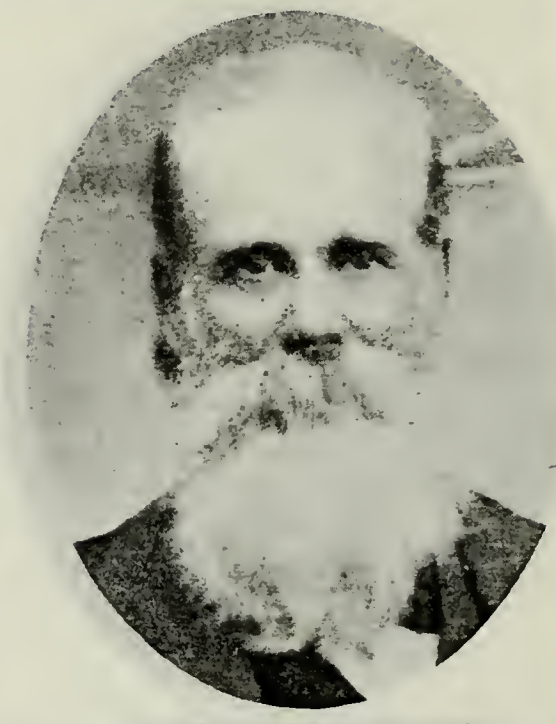

SAMUEL BARNHURST
Born Aug. 24, 1827. Came to Utah Aug. 7, 1857.

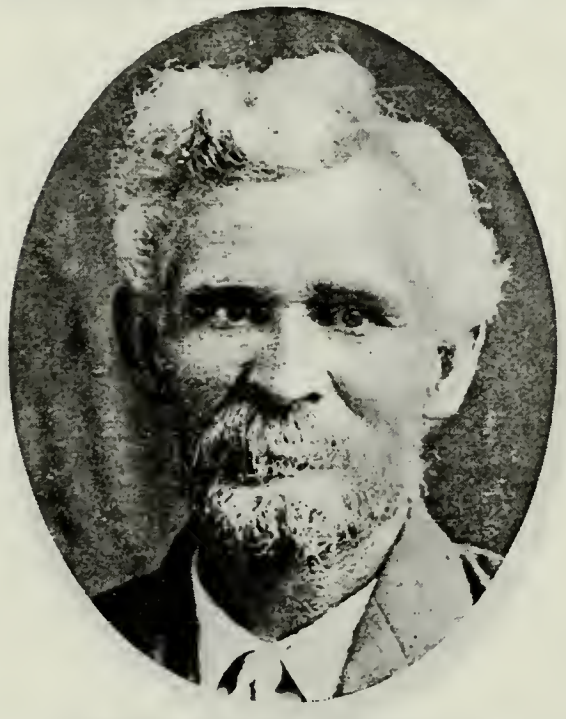

SAMUEL JAMES BARNHURST
Son of Samuel Barnhurst and Anna Marie Jensen. Born in November, 1860. Bishop's Counselor.

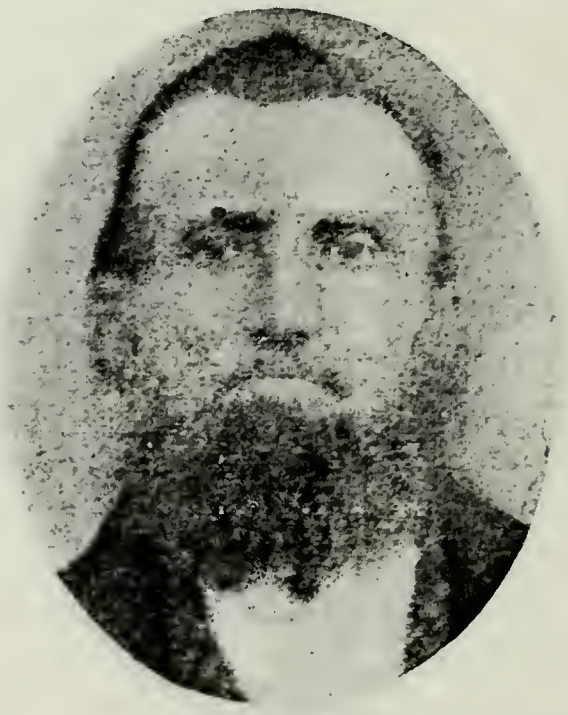

JAMES JOHN RICH
Born Oct. 17, 1817, Middlefart, Denmark. Came to Utah in August, 1857, James Brown Company. High Priest. Indian War Veteran.

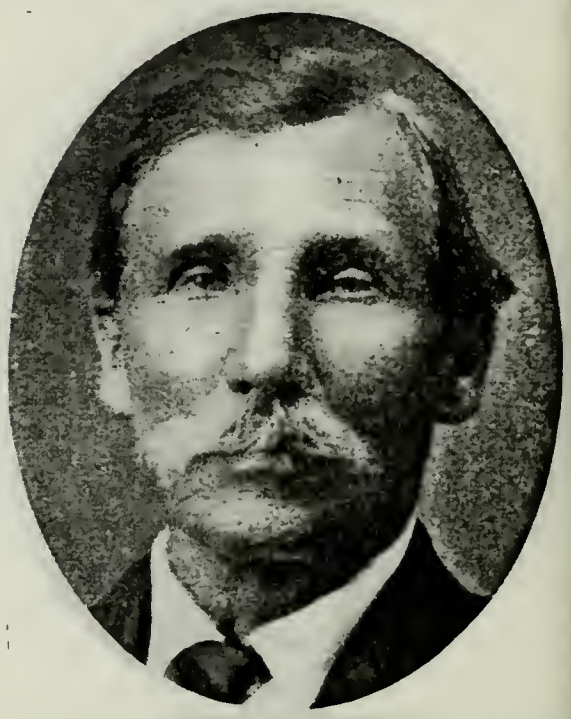

HENRY JOHN RICH
Son of James John Rich and Caroline Nielsen. Born Feb. 17, 1846, Fyen, Denmark. Came to Utah in August, 1857. Elder. Black Hawk War Veteran.

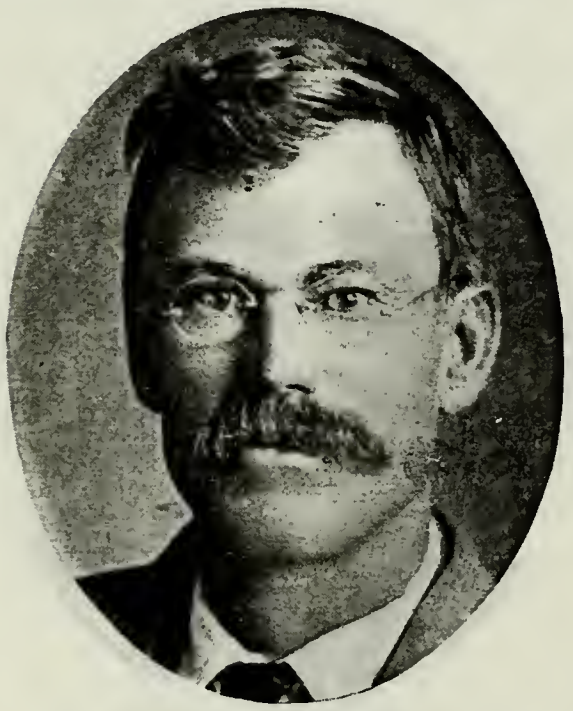

JOHN JAMES RICH
Son of Henry John Rich and Julia A. Julander. Born April 26, 1871, Monroe, Utah. Counselor in Bishopric of Molen Ward. Carpenter and Farmer.

ADAM SMITH
Born May 6, 1825, Germany. Came to Utah 1857, Capt. Walker Company. High Priest. Settled at Bountiful 1857. Participated in Echo Canyon War.

JOSEPH M. SMITH
Son of Adam Smith and Melissa Hendry. Born July 17, 1855, Iowa. Member 62d Quorum Seventies; High Councilor; Temple Officiator.

JOSEPH ESTLE SMITH
Son of Joseph M. Smith and Josephine Anderson. Born Oct. 12, 1879.

JOHN WHEELER
Born Sept. 13, 1804, Gravely, Cambridgeshire, Eng. Came to Utah Sept. 6, 1857, William Walker Company.

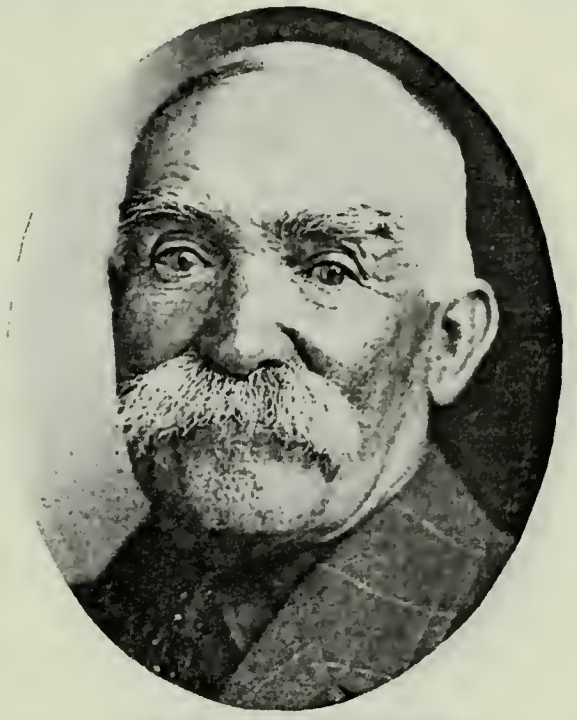

WILLIAM WHEELER
Son of John Wheeler and Elizabeth Gillings. Born Sept. 4, 1842, Gravely, Eng.

ELIAS CRANE
Born Nov. 29, 1829, Dunton Bassett, Leicestershire, Eng. Came to Utah Sept. 9, 1857, Israel Evans Handcart Company. Indian War Veteran. Bishop's Counselor.

ELIAS WILLIAM CRANE
Son of Elias Crane and Elizabeth Smith. Born Feb. 19, 1859, Springville, Utah. Justice of Peace; County Commissioner. Bishop's Counselor.

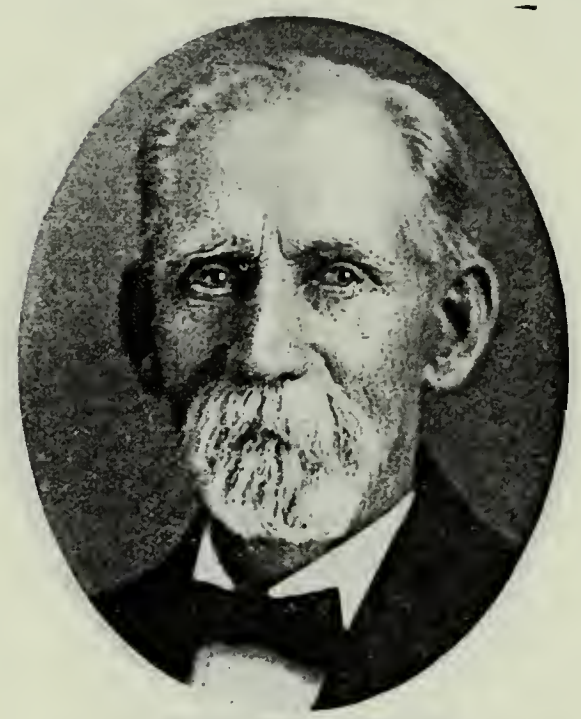

ROBERT LEEMING FISHBURN
Born Nov. 5, 1834, St. Ives, Huntingdonshire, Eng. Came to Utah Sept. 11, 1857, Israel Evans Handcart Company. High Priest.

EVAN S. MORGAN
Born Nov. 29, 1833, Lnysymond, Wales. Came to Utah Sept. 11, 1857, Israel Evans Handcart Company. High Priest; High Councilor.

WILLIAM R. MORGAN
Son of Evan S. Morgan and Margaret Roberts. Born July 27, 1870, Liberty, Idaho. Bishop of Liberty Ward.

THOMAS GIBBONS
Born Dec. 25, 1820, Collorne, Somersetshire, Eng. Came to Utah Sept. 11, 1857, Israel Evans Company. County Commissioner. High Priest.

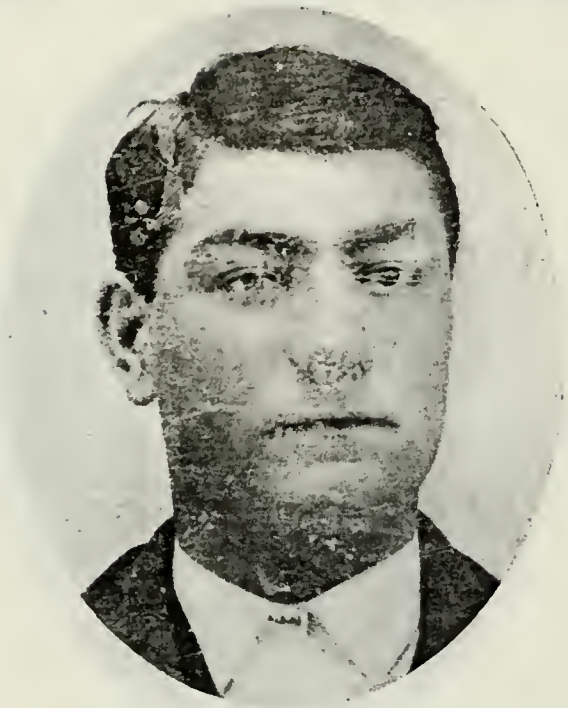

THOMAS GIBBONS, JR.
Son of Thomas Gibbons and Sarah Elizabeth Lark. Born Dec. 11, 1860, Sugar House, Utah. Farmer.

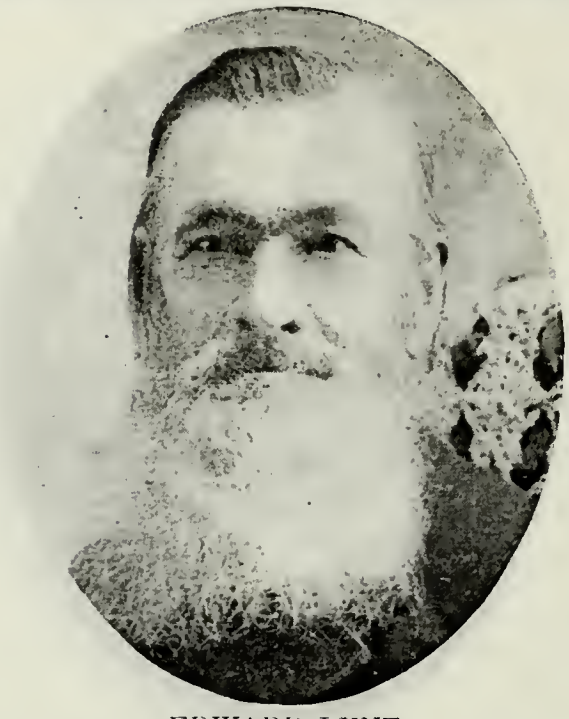

EDWARD LUNT
Born July 10, 1815, Walsall, Staffordshire, Eng. Came to Utah Sept. 12, 1857, Israel Evans Handcart Company.

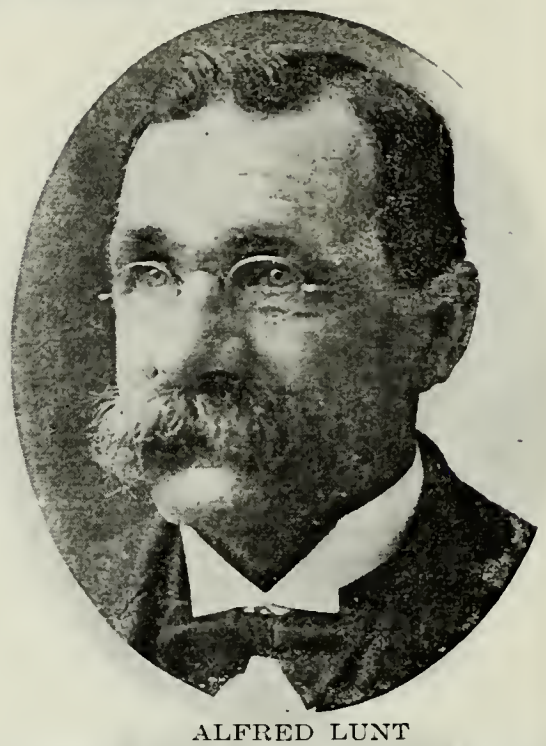

ALFRED LUNT
Son of Alfred Edward Lunt and Harriot Wood. Born Sept. 27, 1845, Willenhall, Staffordshire, Eng. Seventy; High Priest. Farmer.

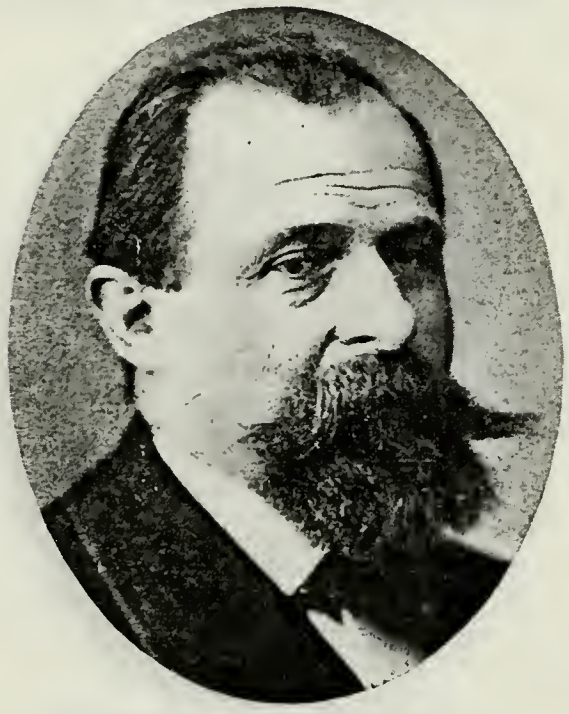

JOHN THEURER
Born Sept. 1, 1837, Switzerland. Came to Utah Sept. 12, 1857, Israel Evans Handcart Company. Settled at Providence, Utah, 1859.

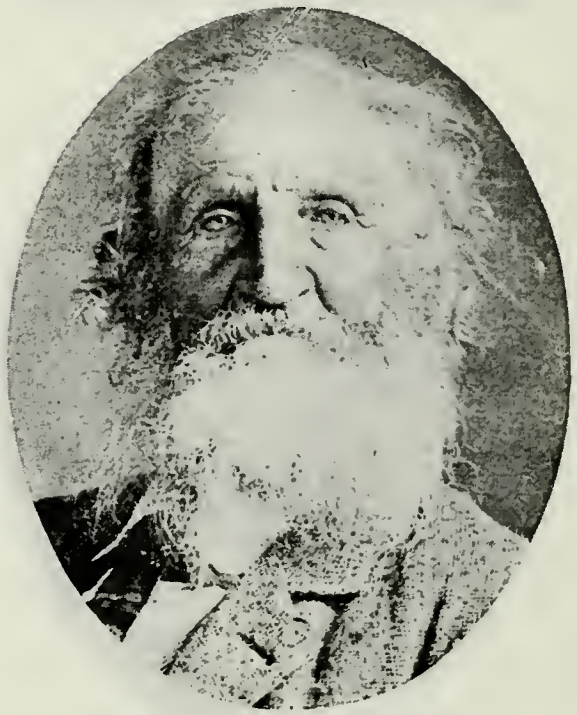

GEORGE WAYLETTE
Born June 7, 1830, Essex, Eng. Came to Utah Sept. 11, 1857, Israel Evans Handcart Company. Assisted in bringing immigrants to Utah.

GEORGE C. WAYLETTE
Son of George Waylette and Martha A. King. Born Dec. 7, 1863.

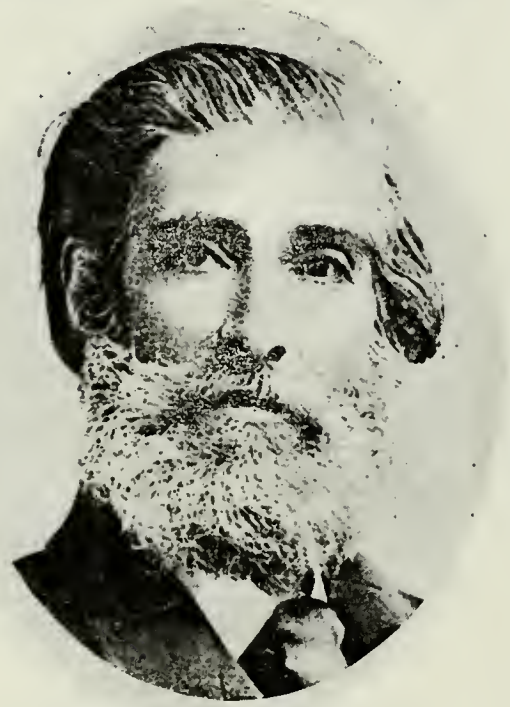

DAVID ADAMS
Born July 14, 1828, Buckinghamshire, Eng. Came to Utah Sept. 12, 1857, Jesse B. Martin Company. High Priest; Member Bishopric Alpine.

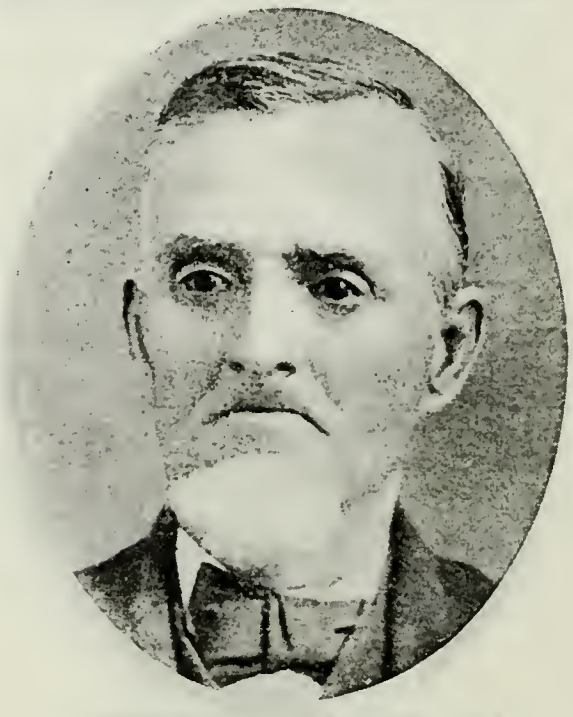

RICHARD THORNTON BOOTH
Born Aug. 21, 1822, Turton, near Bolton, Lancashire, Eng. Came to Utah Sept. 12, 1857, Jesse B. Martin Company.

JOHN EDGE BOOTH
Son of Richard Thornton Booth and Elsie Edge. Born June 29, 1847, Bradshaw Gate, Bradfordleigh, Lancashire, Eng. Judge 4th Judicial District.

ALFRED LEWIS BOOTH
Son of Richard Thornton Booth and Elsie Edge. Born June 17, 1864, Alpine, Utah. Bishop 4th Ward Provo. City Attorney.

HENRY ALDOUS DIXON
Born March 14, 1835, Grahamstown, Cape Colony, South Africa. Came to Utah Sept. 12, 1857, Jesse B. Martin Company. Member 45th Quorum Seventies.

JOHN DE GREY DIXON
Son of Henry Aldous Dixon and Sarah De Grey. Born July 16, 1867, Salt Lake City. Member High Council. Banker.

HAMILTON MORRISON GARRICK
Born Nov. 29, 1834, Gallowayshire, Scotland. Came to Utah Sept. 12, 1857, Jesse B. Martin Company. Pres. 48th Quorum Seventies.

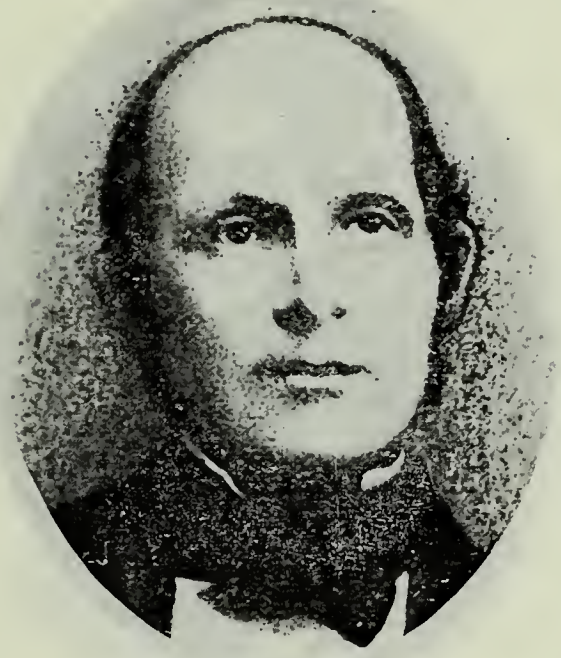

EDWARD HORROCKS
Born 1806, Bolton, Lancashire, Eng. Came to Utah Sept. 12, 1857, Jesse B. Martin Company.

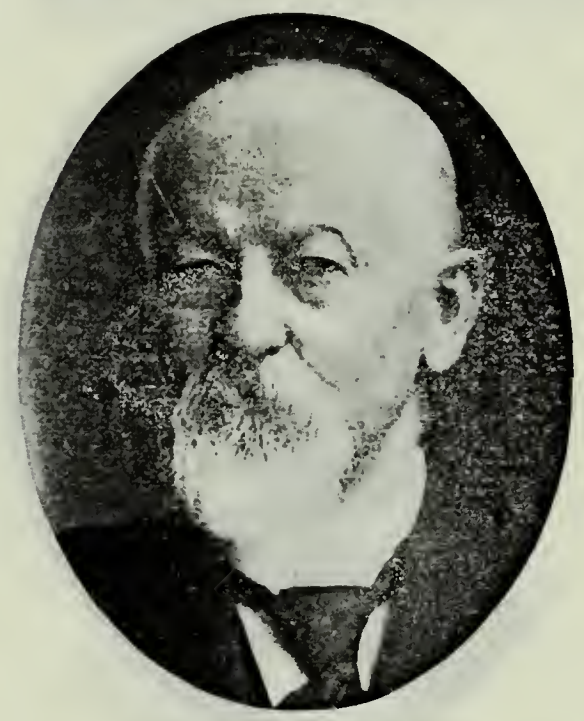

SAMUEL HORROCKS
Son of Edward Horrocks and Alice Houghton. Born July 7, 1834, Macclesfield, Cheshire, Eng. Established firm of Horrocks Bros.

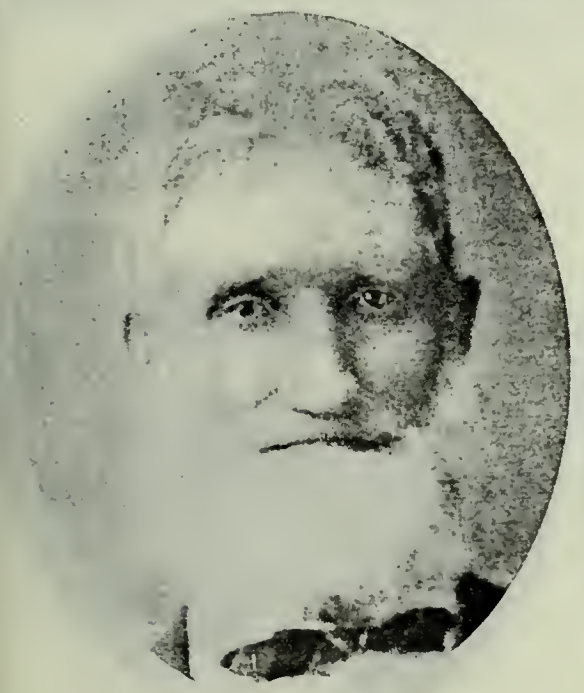

ALLAN McQUARRIE
Born Oct. 22, 1800, Kildalton, Ayrleshire, Scotland. Came to Utah Sept. 12, 1857, Jesse B. Martin Company. High Priest.

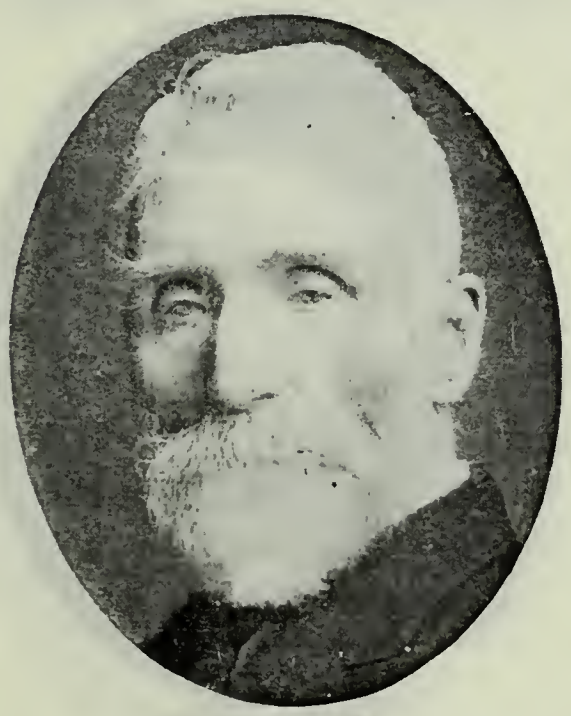

ROBERT McQUARRIE
Born Aug. 17, 1832, North Knapdale, Ayrshire, Scotland. Bishop. Councilman of Ogden. County Commissioner of Weber County.

JOHN PIMM
Born Sept. 13, 1815, Ballatore, Ireland. Came to Utah Sept. 12, 1857, Jesse B. Martin Company. Seventy; Tithing Clerk. Postmaster. Sexton.

SETH AUSTIN PIMM
Son of John Pimm and Sarah Tabberer. Born June 23, 1842. County Clerk and Recorder at St. George. School Teacher.

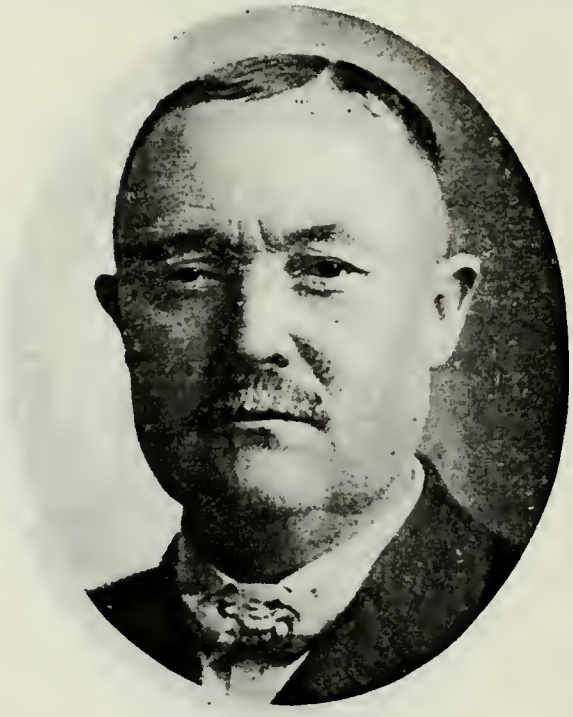

JOB PINGREE, JR.
Son of Job Pingree, who came to Utah Sept. 12, 1857, Jesse B. Martin Company. Merchant at Ogden, Utah.

JOHN PINGREE
Son of Job Pingree, who came to Utah Sept. 12, 1857, Jesse B. Martin Company. Cashier First National Bank, Ogden, Utah. An associate of David Eccles.

FRANKLIN PINGREE
Son of Job Pingree and Esther Hooper. Born July 15, 1880, Ogden, Utah. Mayor of Coalville, Utah. Banker.

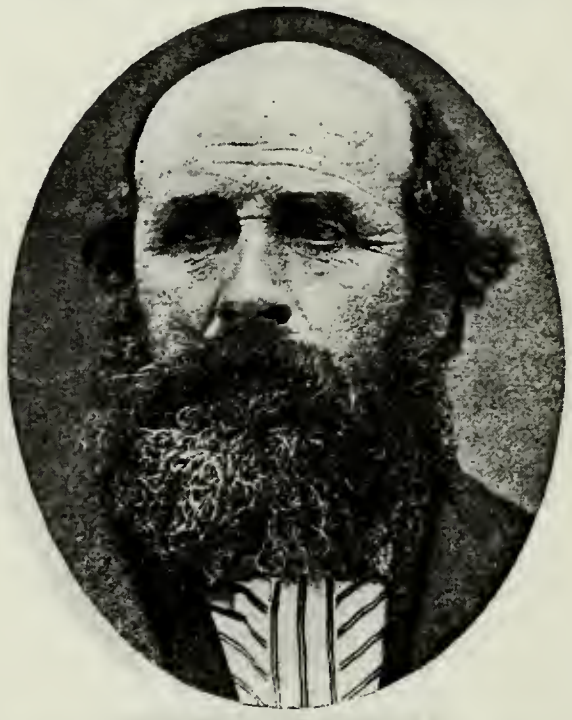

EPHRAIM SWANN
Born May 24, 1824, Fenbury, Eng. Came to Utah 1857, Jesse B. Martin Company. Settled at Ogden.

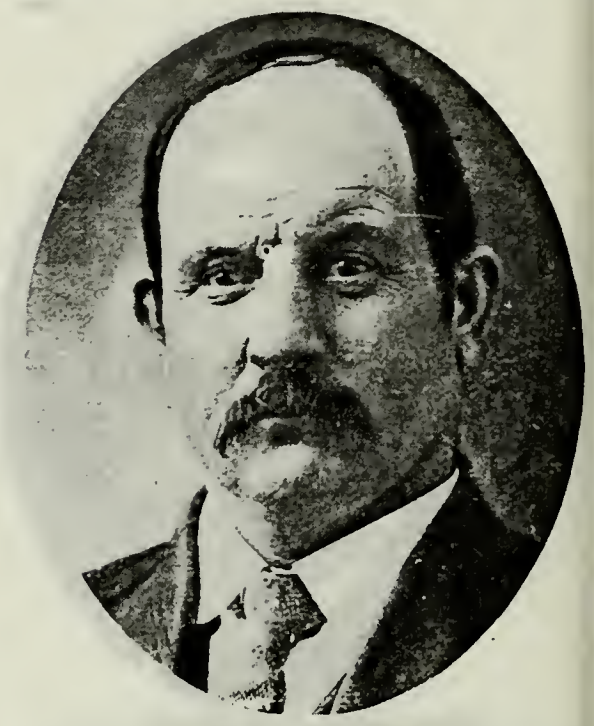

EDWARD W. SWANN
Son of Ephraim Swann and Fanny Jones. Born Oct. 15, 1863, Milton, Morgan Co., Utah. Missionary to England. Farmer and Stockraiser.

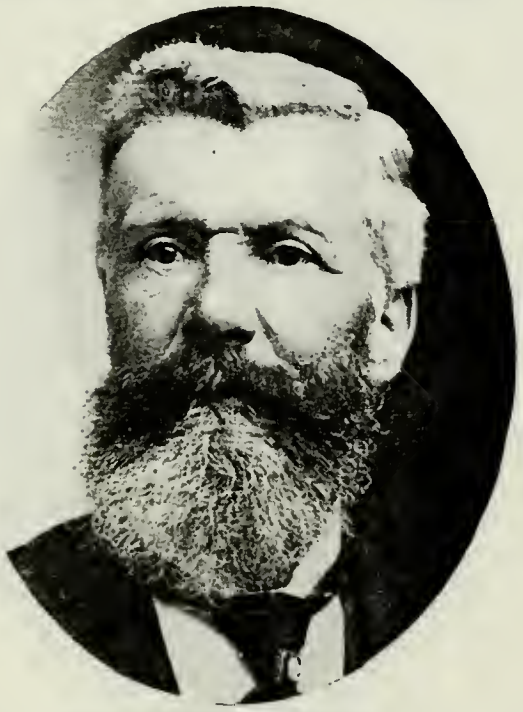

THOMAS R. G. WELCH
Born July 10, 1835, Shepton, Mabbett, Somersetshire, Eng. Came to Utah Sept. 12, 1857. Member Nauvoo Legion. City Recorder, Morgan, Utah.

JENS JENSEN
Born March 22, 1829, Sundstrup, Sjelland, Denmark. Came to Utah September, 1857, Mathias Cowley Company. Elder. Farmer.

JAMES JENSEN
Son of Jens Jensen and Hannah Hansen. Born Dec. 17, 1853, Sundstrup, Denmark. Member first Irrigation Congress in Utah. City Councilman. Farmer.

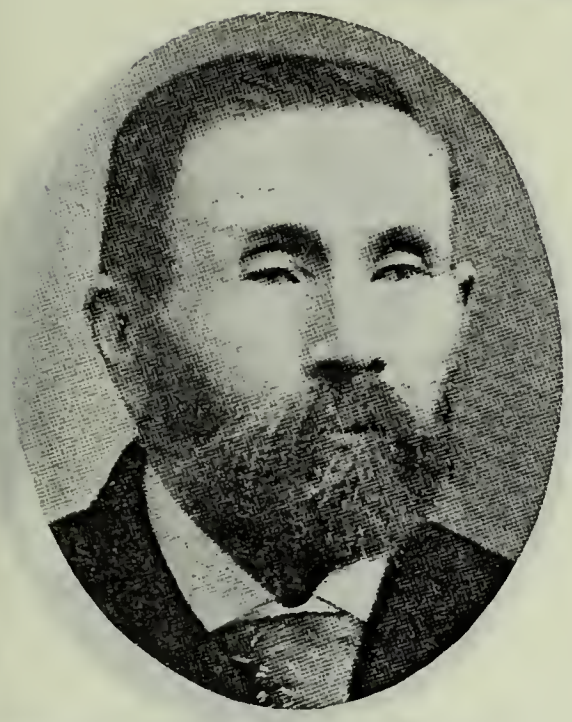

CHRISTEN C. LEE
Born Oct. 20, 1833, Aabentorp, Denmark. Came to Utah Sept. 13, 1857, Mathias Cowley Company. Farmer; Merchant.

FRANCIS CHRISTEN LEE
Son of Christen C. Lee and Sophia Karen Madsen. Born Nov. 11, 1865, Brigham City, Utah. Sunday School Teacher.

OLE N. LILJENQUIST
Born Sept. 23, 1825, Ignaberga, Sweden. Came to Utah Sept. 13, 1857, Mathias Cowley Company. Bishop of Hyrum Ward, Mayor of Hyrum.

HAROLD F. LILJENQUIST
Son of Ole N. Liljenquist and Christine H. Jacobson. Born Jan. 19, 1857, Copenhagen, Denmark. Bishop Hyrum Ward; President Y. M. M. I. A.

NICOLAI SORENSEN
Born June 23, 1799, Fjenneslov, Soro Amt, Denmark. Came to Utah Sept. 15, 1857, Mathias Cowley Company. Settler of Mill Creek, Utah.

PETER SORENSEN
Son of Nicolai Sorensen and Malena Olsen. Born Oct. 10, 1832, Haugerup, Denmark. Came to Utah Sept. 15, 1857, Mathias Cowley Company.

PETER ANDREW SORENSEN
Son of Peter Sorensen and Rikke Anderson. Born Sept. 12, 1858. Missionary to Norway 1899-1901; High Councilor, Mayor of Mendon.

ISAAC SORENSEN
Son of Nicolai Sorensen and Malene Olsen Born Feb. 24, 1840. Missionary to Denmark 1879-81; Sunday School Superintendent, City Councilman.

JENS CHRISTIAN ANDERSON
Born May 6, 1821, Hjorring Amt, Denmark. Came to Utah Sept. 13, 1857, Christian Christiansen Handcart Company.

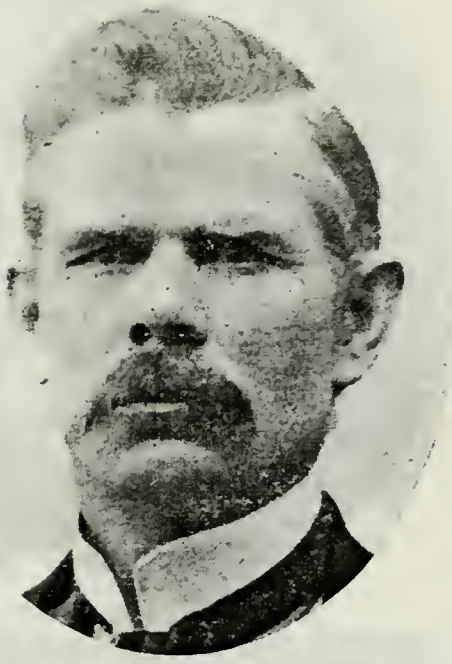

JACOB SANDER BASTIAN
Son of Jacob Bastian, who came to Utah Sept. 13, 1857, Christian Christiansen Handcart Company, and Johanne Marie Sander. Born Sept. 12, 1858, Lehi, Utah.

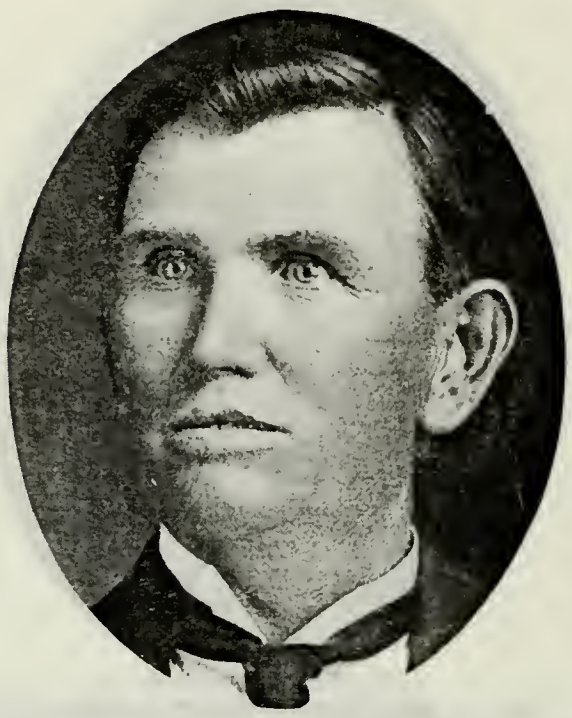

GEARSEN S. BASTIAN
Son of Jacob Bastian and Johanne Marie Sander. Born July 1, 1860, Moroni, Utah. President Wayne Stake 1906-10. Farmer and Stockraiser.

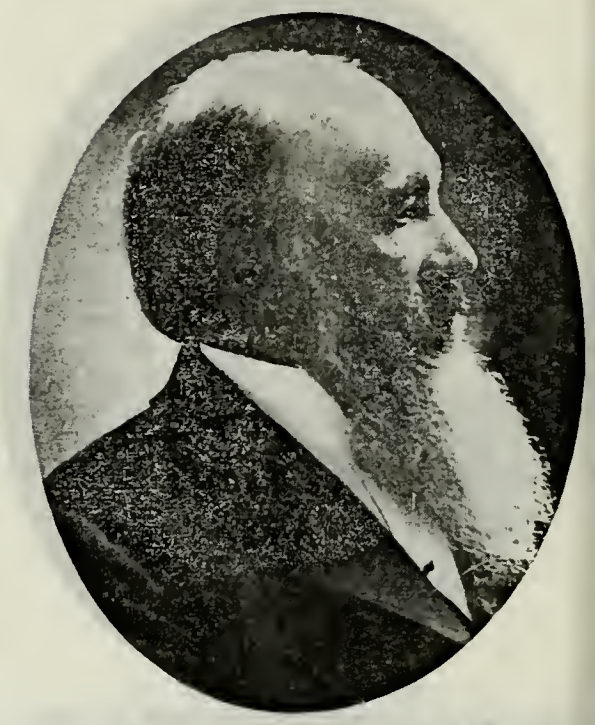

LARS CHRISTIAN CHRISTIANSEN
Born Jan. 30, 1832, Gleensholt, Sjelland, Denmark. Came to Utah Sept. 13, 1857. Bishop's Counselor.

SIMON PETER EGGERTSEN
Born Feb. 7, 1826, Fyen, Denmark. Came to Utah Sept. 13, 1857, Christian Christiansen Company. Seventy.

SIMON PETER EGGERTSEN, JR.
Son of Simon Peter Eggertsen and Johanne Thompson. Born Sept. 15, 1860, Provo, Utah. Bishop.

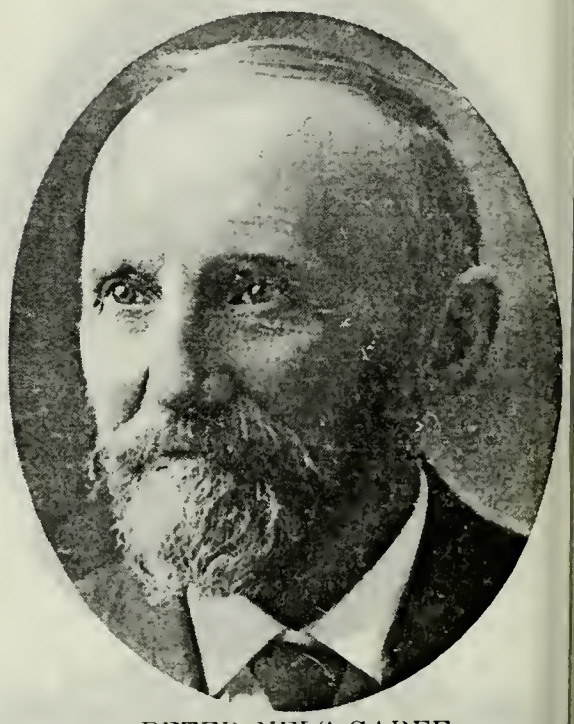

PETER NELS GARFF
Born Feb. 17, 1843, Serslov, Holbek Amt, Denmark. Came to Utah October, 1857. Christiansen Handcart Company. Pres. 73d Quorum Seventies.

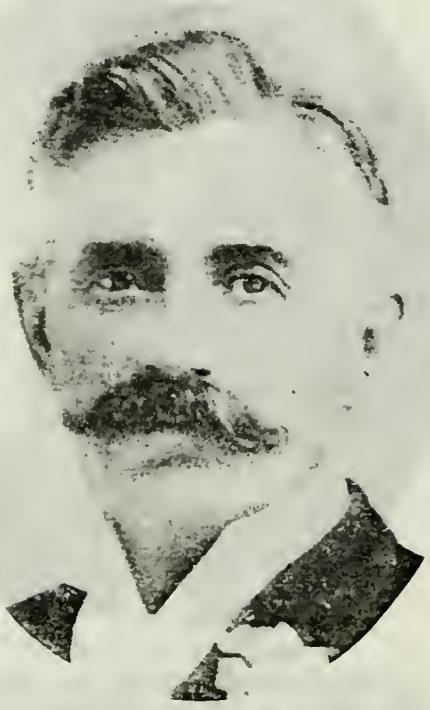

CHRISTOPHER GARFF
Came to Utah October, 1857, Christiansen Handcart Company.

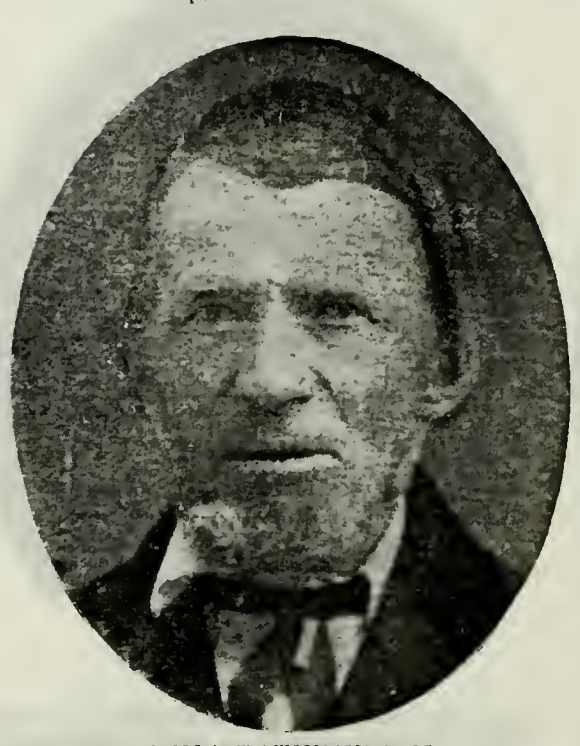

JENS GOTFREDSON
Came to Utah in 1857.

WILLIAM GREEN
Born March, 1803, Shelford, Nottinghamshire, Eng. Came to Utah Sept. 13, 1857

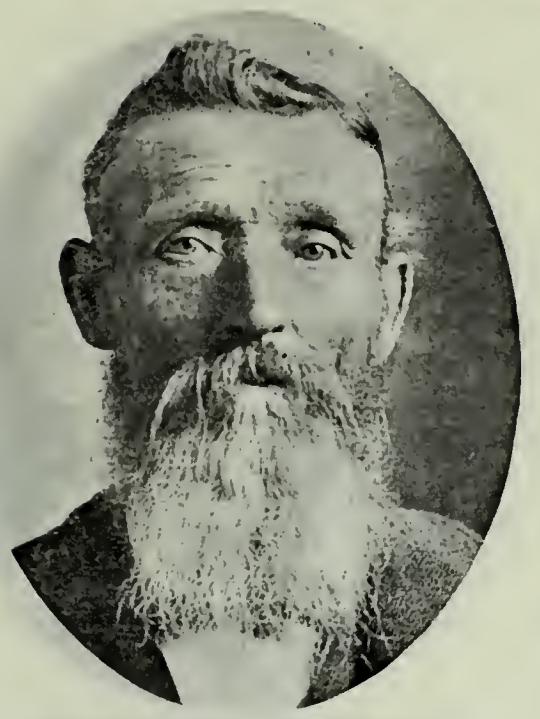

JOHN GREEN
Son of William Green and Harriet Hulet. Born May 12, 1835, Lambly, Nottinghamshire, Eng. Served in Echo Canyon and Black Hawk Indian Wars.

CHRISTEN HANSEN
Born Jan. 11, 1819, Senglose, Denmark. Came to Utah in 1857. High Priest. Farmer; Shoemaker. Lived at American Fork.

MARTIN HANSEN
High Priest; Member American Fork 4th Ward Bishopric ten years; Ward and Sunday School Teacher. Farmer and Fruit Grower.

JOHN HEDER
Came to Utah 1857, Christian Christiansen Handcart Company.

LARS JACOBSEN
Born Oct. 26, 1833, Denmark. Came to Utah September, 1857, Christiansen Handcart Company. Member 70th Quorum Seventies.

LARS JACOBSEN, JR.
Born March, 1859, Lake View, Utah. High Priest; Counselor in Elders Quorum; Ward Teacher. Farmer. Resides at Lake View, Utah.

JENS JENSON
Born Feb. 12, 1829, Fjelsted, Sweden. Came to Utah 1857, Handcart Company. High Priest; Ward Teacher. Farmer.

JOSEPH HENRY JENSON
Son of Jens Jenson and Celia Anderson. Born Aug. 23, 1867, Round Valley, Utah. Bishop Monroe North Ward. President Monroe Town Board.

CLAUS HERMAN KARLSON
Born Sept. 26, 1849. Came to Utah 1857. Christiansen Handcart Company. Missionary to Sweden. Chairman of Parker Village Board.

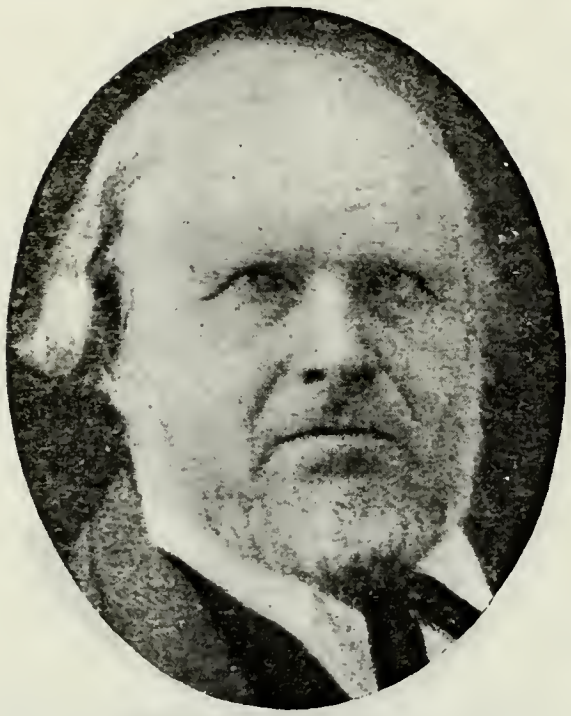

ANDREW LARSEN
Born Jan. 26, 1819. Came to Utah Sept. 13, 1857. Ward Teacher. Merchant.

CHRISTIAN HANS MONSON
Born June 16, 1837, Frederickstad, Norway. Came to Utah in 1857. Senior President 39th Quorum Seventies. Pioneer Builder and Lumberman.

EZRA PETER MONSON
Son of Christian H. Monson and Ella Jenson. Born Sept. 20, 1874, Richmond, Utah. Merchant.

FREDRICK OLSEN
Born in Denmark. Came to Utah Sept. 13, 1857. Bishop; Patriarch. Black Hawk Indian War Veteran. Farmer.

OLE OLSEN
Son of Fredrick Olsen and Mary Justison. Born Jan. 19, 1849, Denmark. High Priest. Black Hawk Indian War Veteran. Farmer and Stockraiser.

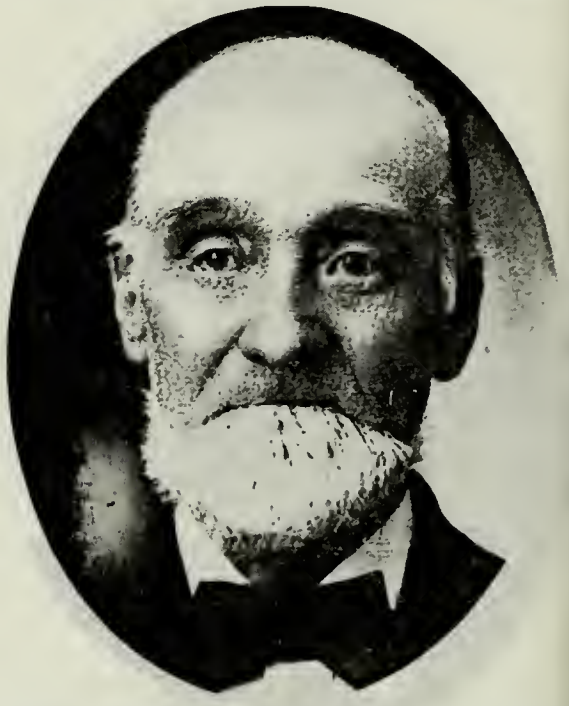

O. K. SALISBURY
Born Nov. 17, 1836, Sonasslof, Sweden. Came to Utah Sept. 13, 1857, Christiansen Handcart Company. Seventy. Farmer.

HANS SORENSON SCHOW
Born Sept. 22, 1825, Vandrup, Ribe Amt, Denmark. Came to Utah Sept. 13, 1857. Christiansen Handcart Company.

PETER HANSON SORENSEN
Born Aug. 14, 1809, Bornholm, Denmark. Came to Utah Sept. 13, 1857.

CHARLES WILLIAMS
Born Sept. 1, 1831, Sutton, Herefordshire, Eng. Came to Utah Sept. 26, 1857, William G. Young Company. High Priest.

THOMAS JAMES WILLIAMS
Son of Charles Williams and Margaret Sant. Born April 12, 1876, Clifton, Idaho. Elder. Constable. Farmer and Stock-raiser.

JOHN STILLEY CARPENTER
Born Feb. 11, 1849, Centerville, New Castle Co., Del. Came to Utah 1857, Jacob Hoffines Company. Bishop Glendale Ward.

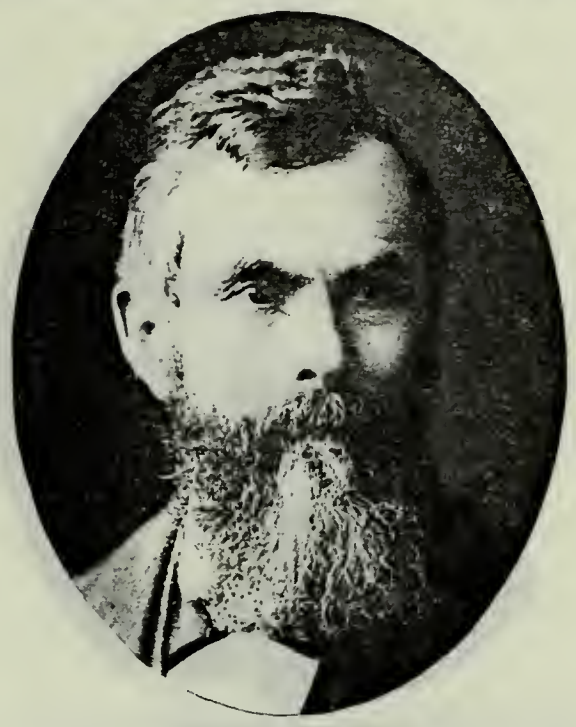

MARTIN LENZI
Born Oct. 19, 1815, Walbach, Rheinfelden, Canton, Aargau, Switzerland. Came to Utah 1857, Jacob Hoffines Company. High Priest.

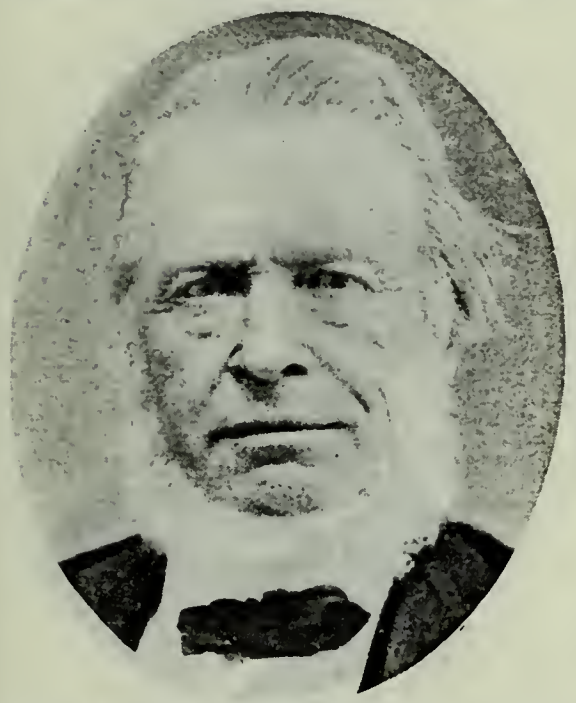

JAMES STEVENSON
Born July 26, 1815, England. Came to Utah October, 1857, Capt. Hoffines Company. High Priest. Guard in Black Hawk Indian War. Tailor.

JOHN CHARLES STEVENSON
Son of James Stevenson and Martha Charles.

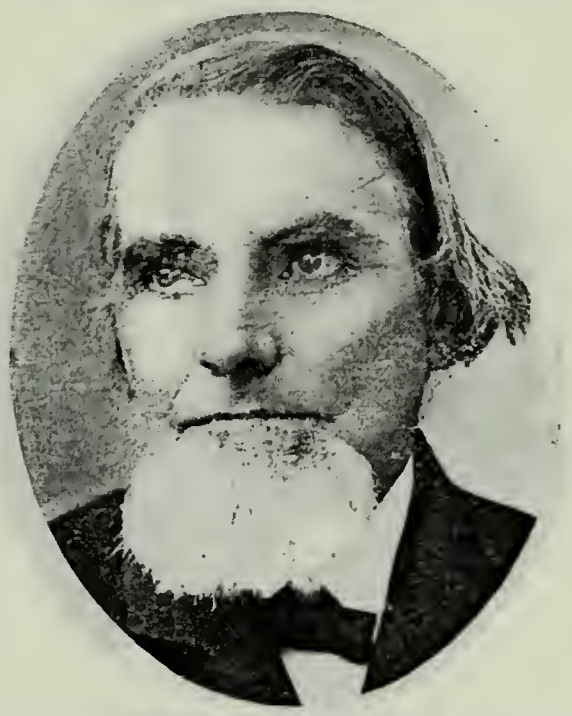

HENRY WILLIAM HALES
Born Aug. 7, 1829, Rainham, Eng. Came to Utah September, 1857. Bishop's Counselor; Patriarch. County Road Commissioner.

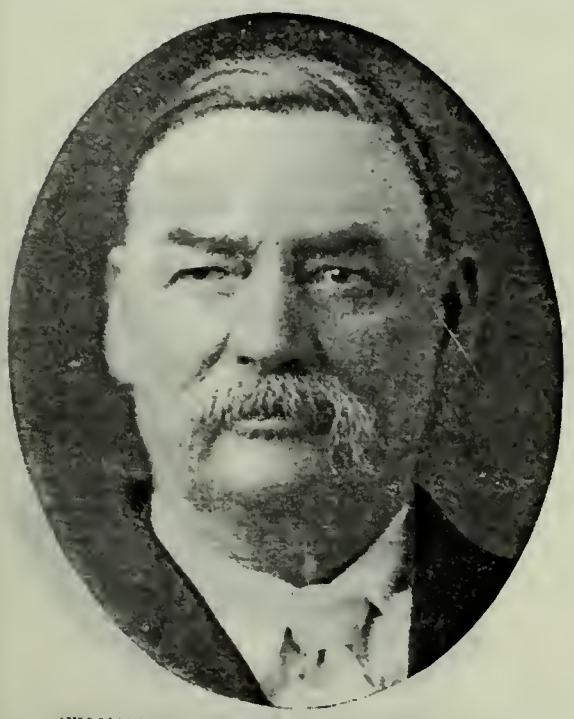

STEPHEN ALEXANDER HALES
Born Feb. 22, 1851, Appanoose, Ill. Family Home Riverside, Utah.

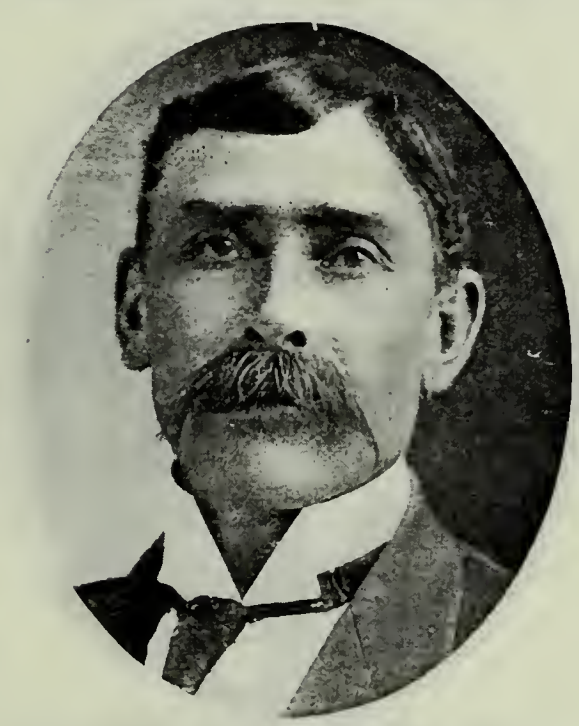

HENRY WILLIAM HALES, JR.
Born Dec. 23, 1857, Cedar Fort, Utah. City Councilman Park City. County Commissioner Wasatch County. Teamster.

ALVA BUTLER
Son of Samuel Butler and Hannah Barker. Born Jan. 13, 1845, Randolph County, Ind. Bishop Granite and Butler Wards.

ALVA J. BUTLER
Son of Alva Butler, who came to Utah September, 1857, and Jane E. Labrum. Born Aug. 26, 1869, South Cottonwood, Utah. Alternate High Councilor.

WILLIAM W. BUTLER
Son of Samuel Butler, who came to Utah September, 1857. Bishop Butler Ward.

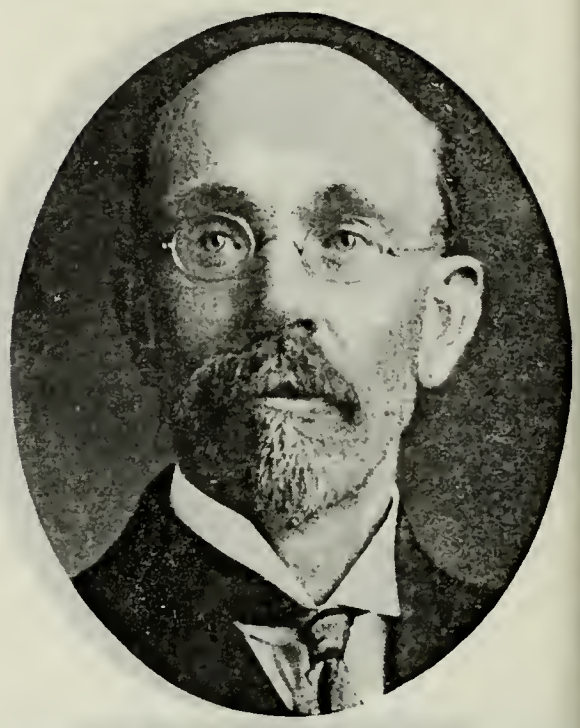

NELS AUGUST NELSON
Son of John Nelson, who came to Utah Oct. 18, 1864, William B. Preston Company, and Annetta Benson. Born May 8, 1857, Eringa, Halland Lan, Sweden.

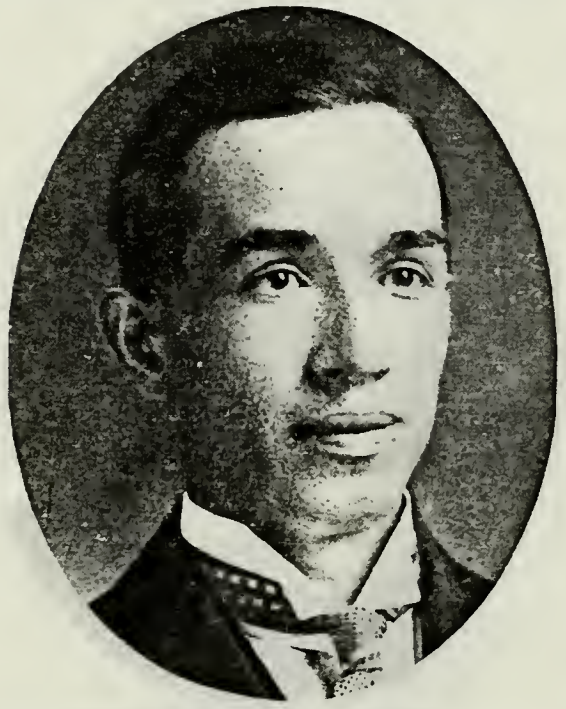

AUGUST LEVI NELSON
Son of Nels August Nelson and Fidelia Ellen Koffoed. Born April 27, 1885.

JOSEPH HARRIS RIDGES
Born April 27, 1827, Tottenham, Hampshire, Eng. Came to Utah September, 1857, Charles C. Rich Company. Builder of the Tabernacle Organ. High Priest.

JOHN WILLIAM SNELL
Born March 2, 1842, Hancock County, Ill. Came to Utah September, 1857, James H. Hart Company. Member 8th Quorum Elders. Salt Refiner. Merchant.

JOHN WILLIAM SNELL, JR.
Son of John William Snell and Luemma E. Laub. Born 1866, Salt Lake City. Resided at Salt Lake City.

HENRY DAVID DALL
Born April 22, 1820, Wimpole, Cambridgeshire, Eng. Came to Utah October, 1857, Independent Company. Pres. Bishopstafford Branch, England.

HENRY DAVID DALL, JR.
Son of Henry David Dall and Rebecca Carier. Born Dec. 13, 1839, Cambridgeshire, Eng. Came to Utah with father. Bishop's

GEORGE ROBERTS
Born Sept. 21, 1833, London, Eng. Came to Utah December, 1857. School Teacher. Ward Clerk. Farmer.

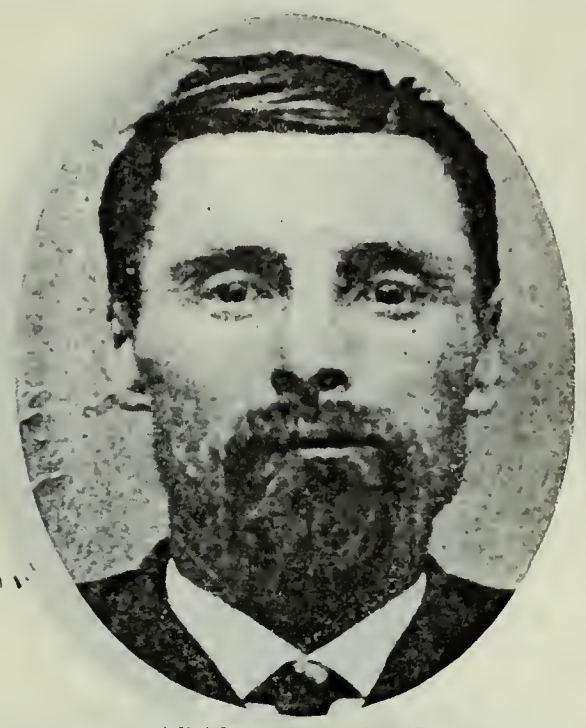

ADAM CHADWICK
Son of Joseph Chadwick, who came to Utah 1857, John Smith Company, and Mary Whitehead. Seventy. Farmer.

JOSEPH A. CHADWICK
Son of Adam Chadwick and Eliza Fluit. Born Dec. 4, 1887, Whitney, Idaho. Seventy; Missionary to Central States 1907-1909. Farmer.

MICHAEL CLARK
Born June 12, 1832, Chumsford, Essex, Eng. Came to Utah in 1857. Ward Teacher. Farmer and Stockraiser.

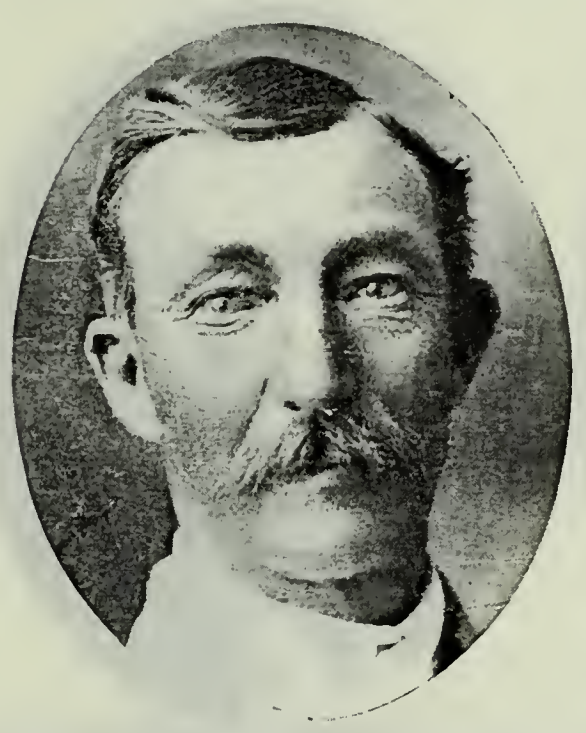

DAVID CLARK
Son of Michael Clark and Eliza Smuin. Born March 6, 1866, Salt Lake City. Seventy. Farmer and Stockraiser.

JOHN BARLOW
Born Aug. 3, 1838, Manchester, Eng. Came to Utah 1857, Oxteam Company. Elder; Ward Teacher. Early Settler of Cedar Valley.

HANS ULRICH BRYNER
Born March 30, 1806, Bosserdorf, Switzerland. Came to Utah 1857, Edward Hunter Company. Pioneer of Dixie.

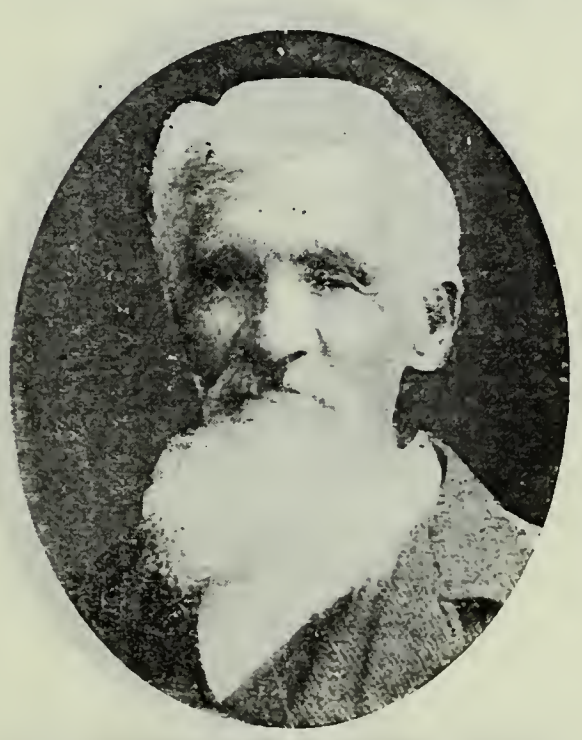

HANS ULRICH BRYNER, JR.
Son of Hans Ulrich Bryner and Verena Wintsch. Born April 29, 1827, Zurich, Switzerland. High Priest.

ALBERT BRYNER
Son of Hans Ulrich Bryner, Jr., and Marie Mathis. Born Feb. 5, 1863, St. George, Utah. Bishop Price Ward.

THOMAS FEATHERSTONE
Born Sept. 15, 1834, Kegworth, Leicestershire, Eng. Came to Utah September, 1857. High Priest.

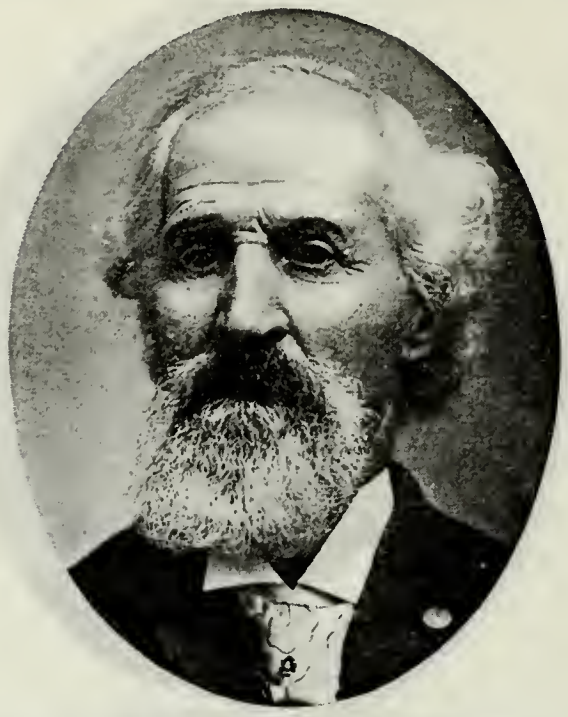

EBER GOLDER
Came to Utah 1857, Captain Babbit Company.

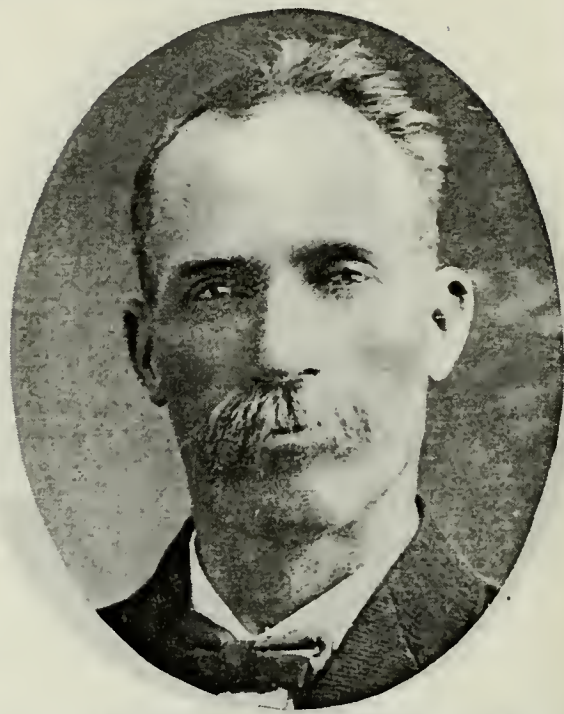

ALBERT ISHMAEL GOLDER
Son of Eber Golder and Viola Shippee. Born June 15, 1870, Iowa. Resides at Rexburg, Idaho.

E. M. JANNEY
Son of Thomas A. Janney, who came to Utah in 1857, and Mary Anna Whittaker. Born July 21, 1860, Salt Lake City. City Marshal. Turnkey at State Penitentiary.

CHRISTIAN JEPPESEN
Born Oct. 6, 1817. Came to Utah 1857, Capt. Neslen Company. Ward Teacher. Sailor; Farmer; Stockraiser. Resided at Provo, Utah.

CHRISTIAN JEPPESEN, JR.
Son of Christian Jeppesen and Hansena Nielson. Born Jan. 22, 1868. Ward Teacher; Asst. Sunday School Supt., Lake View. Farmer.

JOHN McCHRYSTAL
Born July 14, 1834, Belfast, Ireland. Came to Utah in 1857. Mining Man.

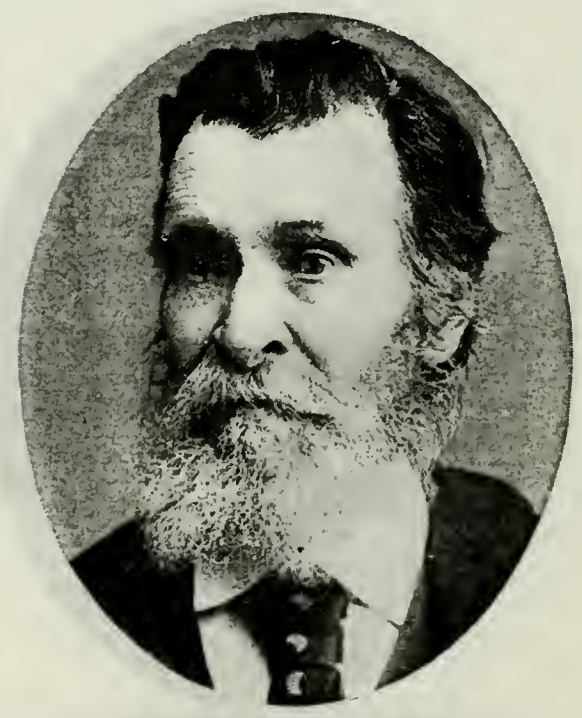

MATTHEW McCUNE
Born July 23, 1811, Douglas, Isle of Man. Came to Utah Sept. 21, 1857, Delaware Company.

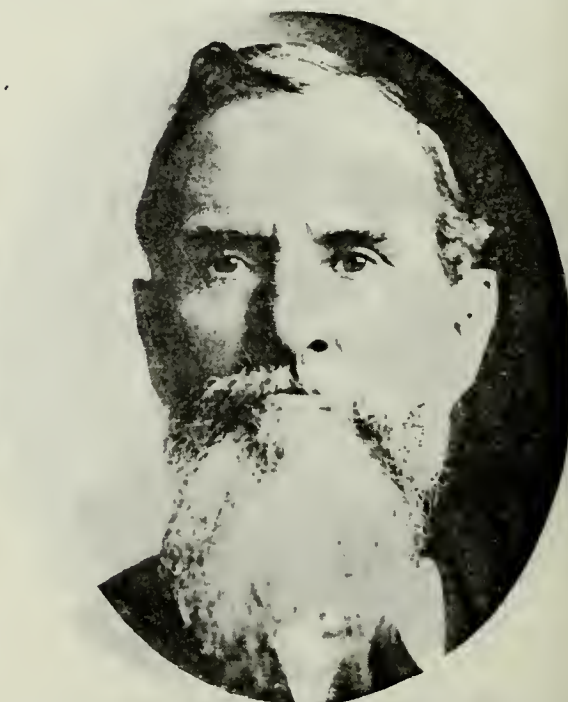

HENRY F. McCUNE
Born May 31, 1840, Calcutta, India. Missionary to East Indies and New Zealand. Pioneer of Nephi, Utah, 1871. Horticulturist.

SAMUEL CROWTHER MITTON
Born May 27, 1835, Halifax, Yorkshire, Eng. Came to Utah in 1857.

SAMUEL BAILEY MITTON
Born March 21, 1863, Wellsville, Utah.

JONATHAN BLACKMORE PRATT
Born Jan. 18, 1807, Greenville, Tenn. Came to Utah in 1857. Early Settler in Dixie.

WILLIAM H. PRATT
Born May 8, 1844. First Bishop of Hinckley Ward, Millard Stake.

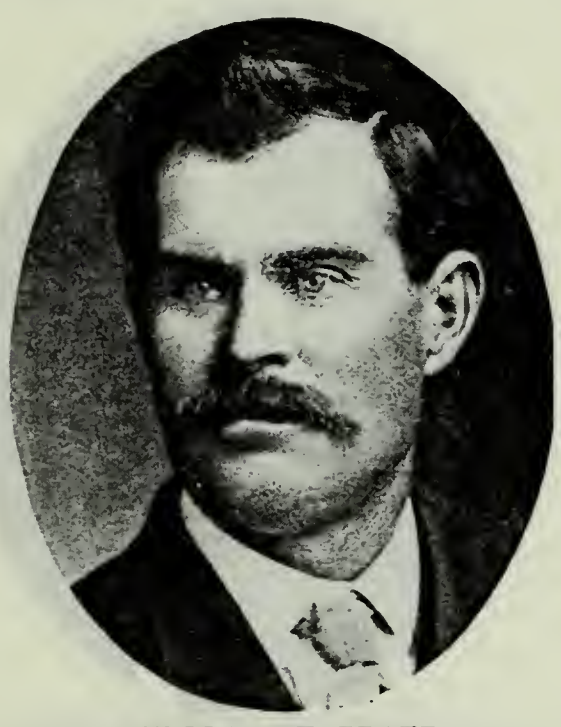

WILLIAM F. PRATT
Born April 27, 1867, Duncan's Retreat, Utah. Bishop Hinckley Ward, Millard Stake.

JOHN HENRY READER
Son of James Reader and Honor Welch. Born Jan. 2, 1855, Alton, Ill. Came to Utah in 1857. Elder. Postmaster. Banker; Stockman and Apiarist.

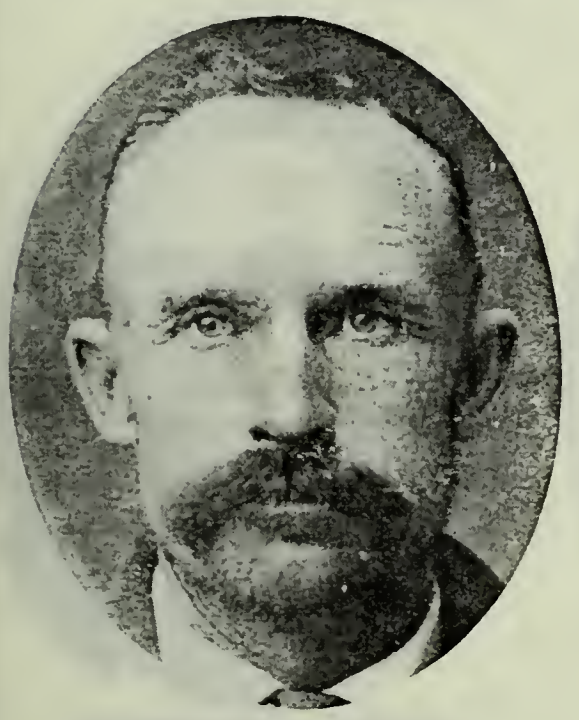

JOHN JOSEPH RHODES
Son of Thomas Rhodes, who came to Utah about 1857, and Cecelia Johnson of Wasatch County. Born March 5, 1863, Rhodes Valley, Utah.

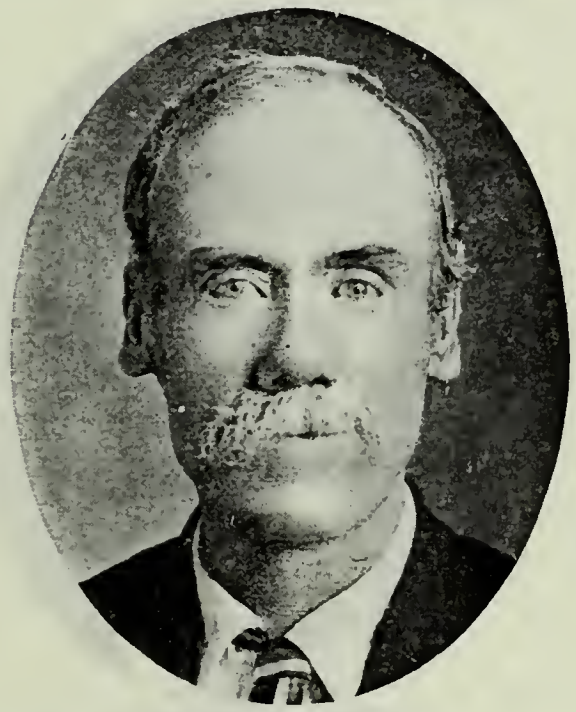

GEORGE ROBB
Son of William Robb, who came to Utah in 1857, and Ellen Bell. Born Sept. 23, 1857, Sydney, New South Wales, Australia. Farmer and Stockraiser.

RUEL MILLS ROGERS
Born Jan. 19, 1835, New York. Came to Utah 1857, Handcart Company. Physician.

JOHN K. TRUMBO
Born Nov. 14, 1821, Bath County, Ky. Came to Utah 1857, John Reese Company. Auctioneer. Resided at Salt Lake City.

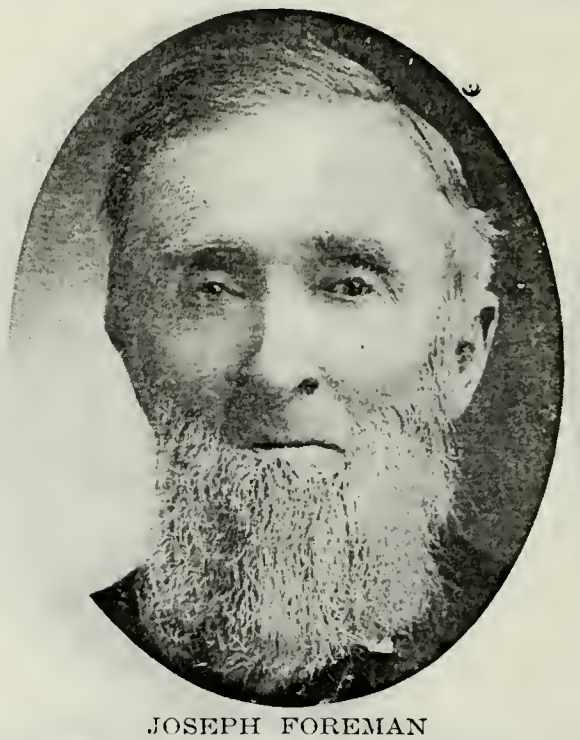

JOSEPH FOREMAN
Father of the wife of Harry Horsley of Salt Lake City. Came to Utah September, 1857, Captain Hoffine Company.

JOSEPH M. WATSON
Born July 7, 1840, Byldon, Northumberland, Eng. Came to Utah in 1857. City Councilman two years. Contractor and Builder.

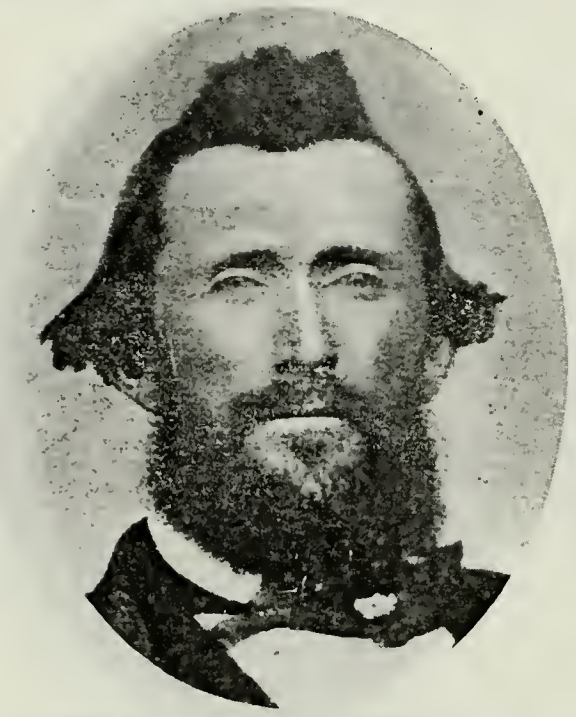

JAMES MONTGOMERY WHITMORE
Born September, 1822, Tennessee. Came to Utah 1857, Homer Duncan Company. Seventy.

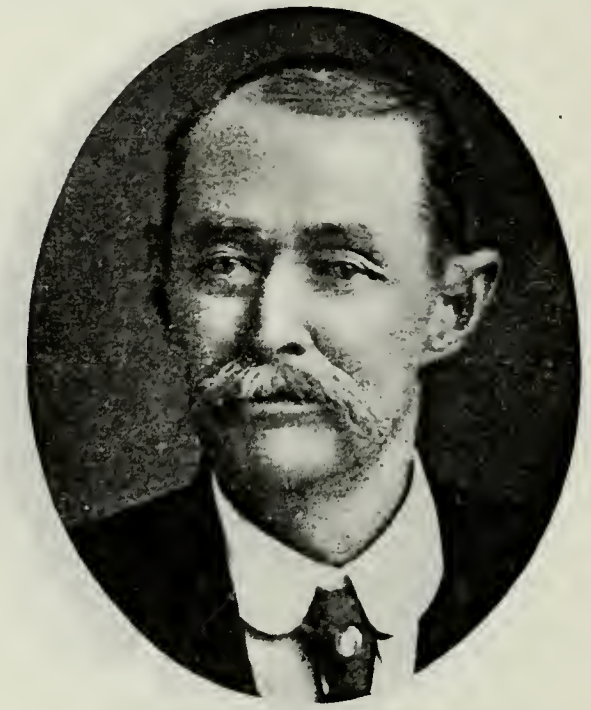

JAMES MONTGOMERY WHITMORE
Son of James Montgomery Whitmore and Mary Elizabeth Carter. Born June 5, 1855, Waxahachie, Texas. Pres. First National Bank, Price, Utah.

MATTHEW CULLEN
Born July 17, 1840, County Carlow, Ireland. Came to Utah in 1857; to Salt Lake City January, 1858, with Johnston's Army. Capitalist.

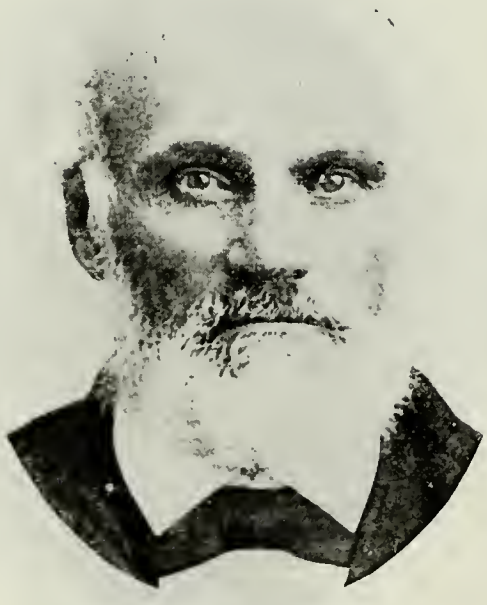

LEPRELET J. HOPKINS
Father of the wife of John S. Carpenter of Glendale, Utah. Came to Utah 1858, Johnston's Army.

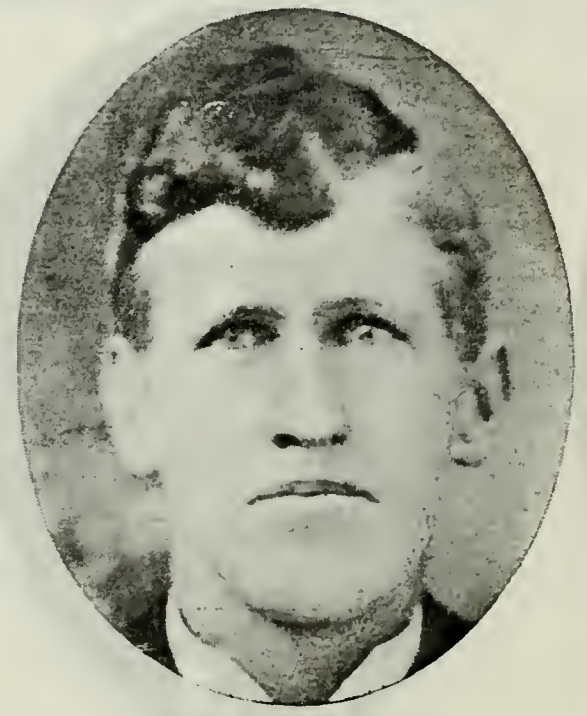

PHILETUS JONES
Son of Charles H. Jones, who came to Utah 1857, Johnston's Army, and Viola M. Russell. Born Jan. 13, 1875, Grafton, Utah. Member 21st Quorum Seventies. Farmer.

ANDREW OVERLAID
Came to Utah before 1857. Black Hawk Indian War Veteran.

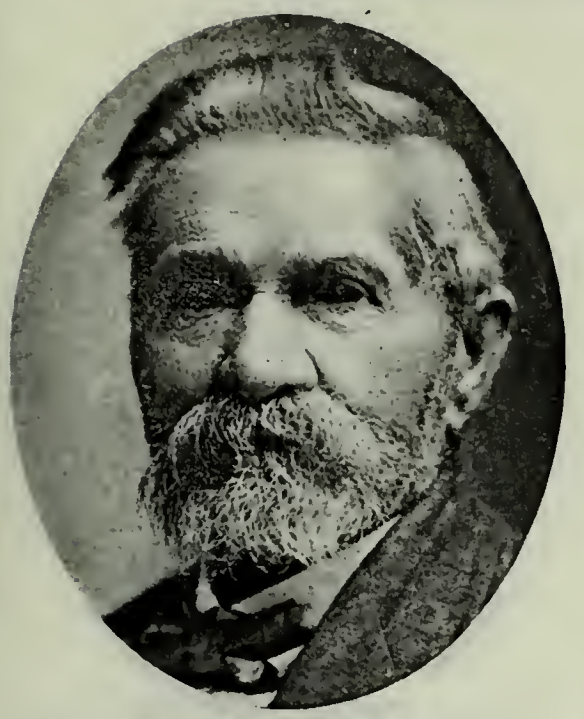

ANDREW ANDERSEN
Son of Jorgen Christian Andersen and Anne Petersen. Born Sept. 18, 1833, Bromme, Sorö Amt, Denmark. Came to Utah 1858, R. K. Homer Company.

HENRY F. BAKER
Son of William Baker and Francis Friend. Born Nov. 20, 1867, Minersville, Utah. Missionary to England; High Priest; Counselor and Bishop.

JOHN BALLS
Born Oct. 13, 1825, Chediston, Eng. Came to Utah Sept. 2, 1868, Simpson Molen Company. High Priest. Farmer and Stockraiser.

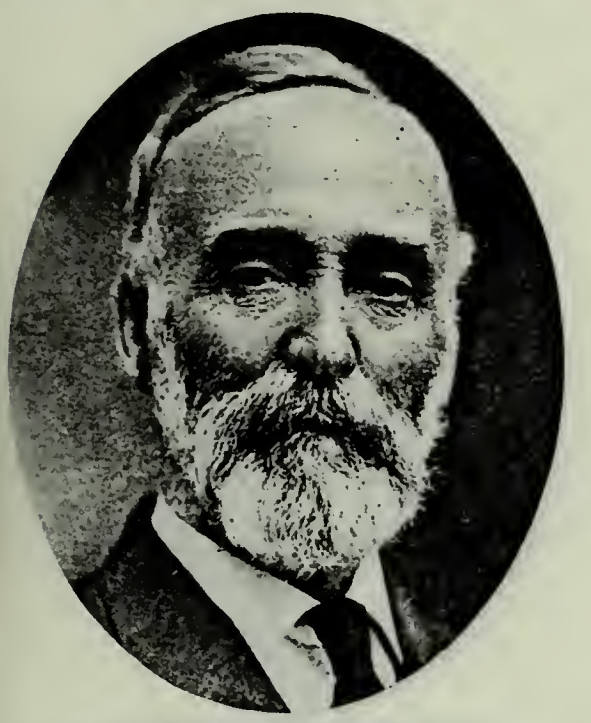

WILLIAM BALLS
Son of John Balls and Sarah Baxter. Born Feb. 16, 1849, Suffolk, Eng. High Priest. Farmer and Sheepraiser.

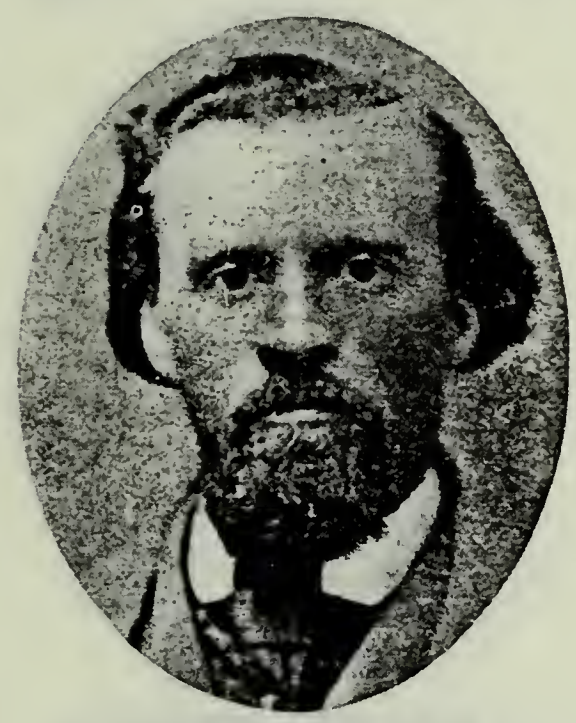

JOSEPH BODELL
Born June 12, 1840, Breaston, Derbyshire, Eng. Came to Utah June 21, 1858. Seventy. Butcher; Farmer.

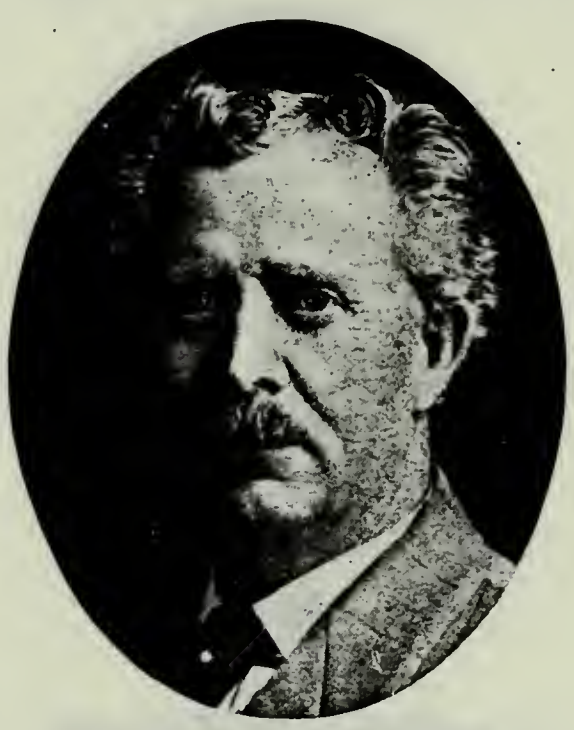

JOSEPH SAMUEL HENRY BODELL
Son of Joseph Bodell and Emma Jane Farmer. Born Aug. 23, 1863, Herriman, Utah. Bishop's Counselor. Merchant and Farmer.

JOSEPH SAMUEL BODELL
Son of Joseph Samuel Henry Bodell and Sarah L. Howard. Born April 6, 1892.

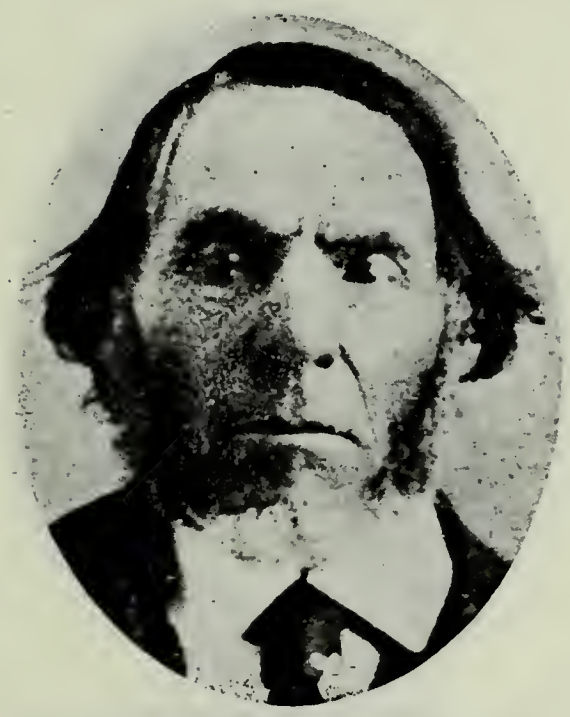

THOMAS BULT
Came to Utah 1858, Horace S. Eldredge Company.

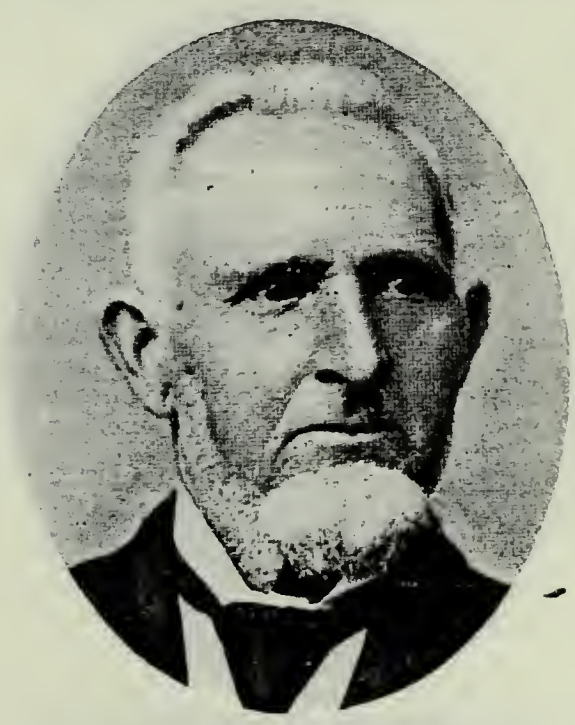

RICHARD DYE
Born Jan. 2, 1832, Hertford, Eng. Came to Utah Sept. 20, 1858, Iver N. Iverson Company. Seventy. Justice of Peace.

SAMUEL G. DYE
Son of Richard Dye and Mary Peek. Born Oct. 10, 1876, Riverdale, Utah. Bishop's Counselor. County Clerk.

JEFFERSON EASTMOND
Son of Elbert Eastmond and Elizabeth Brown. Born in Great Kills, N. Y. Came to Utah in 1858. Architect.

ISAAC R. GOODWIN
Born June 18, 1810, North Hartford, Conn. Came to Utah in 1858. High Priest.

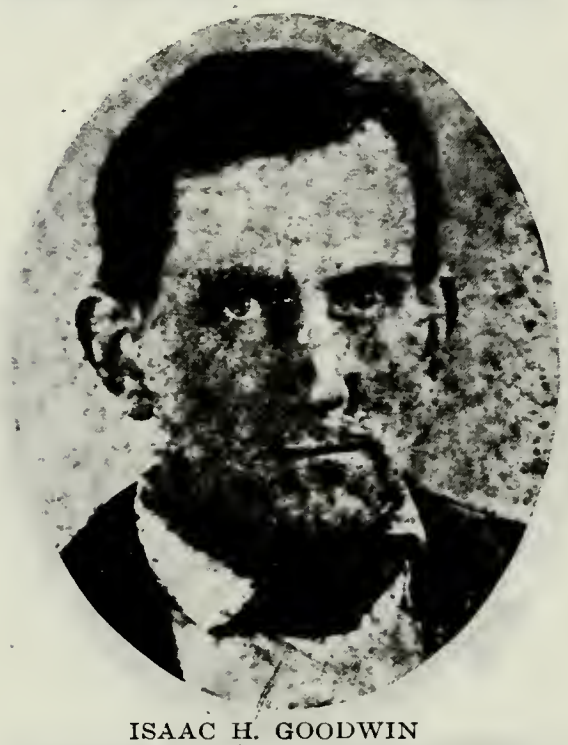

ISAAC H. GOODWIN
Son of Isaac R. Goodwin and Laura Hotchkiss. Born Aug. 25, 1834, Hartford, Conn. Came to Utah with father. Elder. Merchant; Farmer.

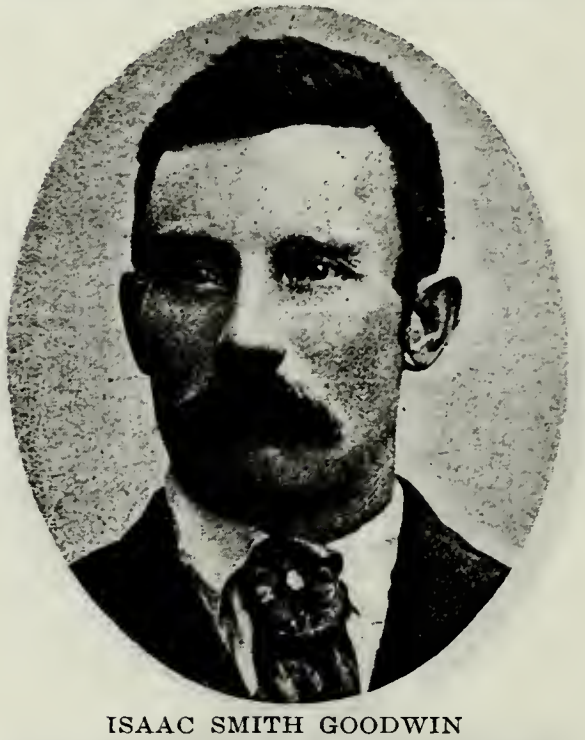

ISAAC SMITH GOODWIN
Son of Isaac H. Goodwin and Betsey Smith. Born Feb. 8, 1861, Lehi, Utah. Elder. Farmer; Carpenter.

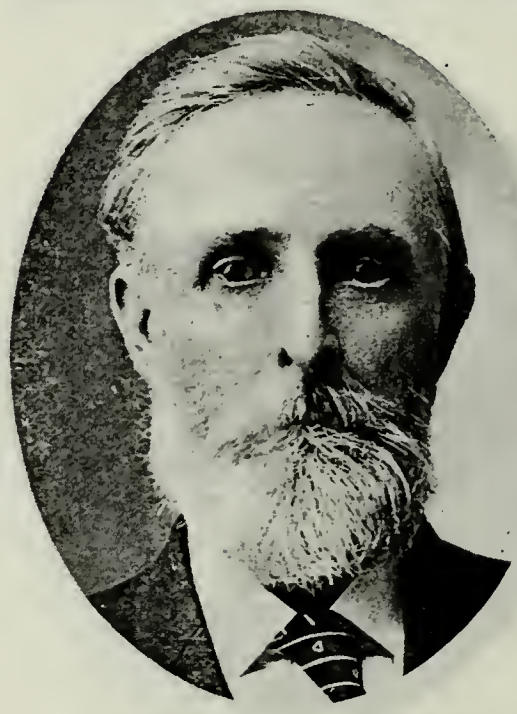

JOSEPH RAYNER HOOTON
Born May 21, 1851, Philadelphia, Pa. Came to Utah 1858, Captains Smith and Amies Company. Postmaster twelve years. Road Supervisor.

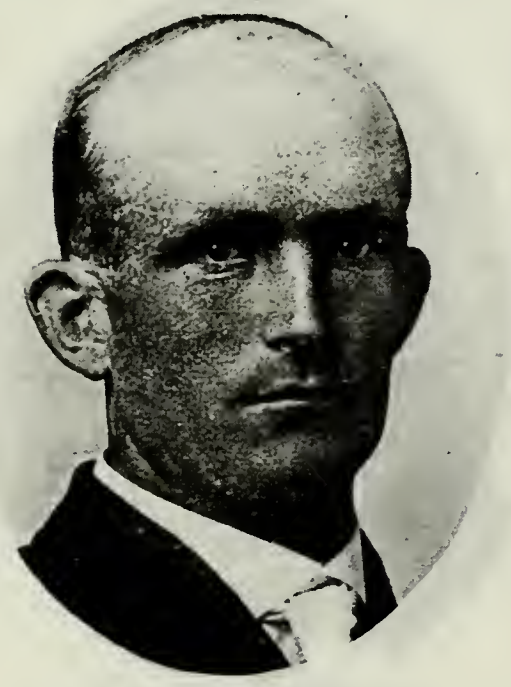

WILLARD HOGAN KOFFORD
Son of Willard Kofford. Born May 24, 1858, Bornholm, Denmark.

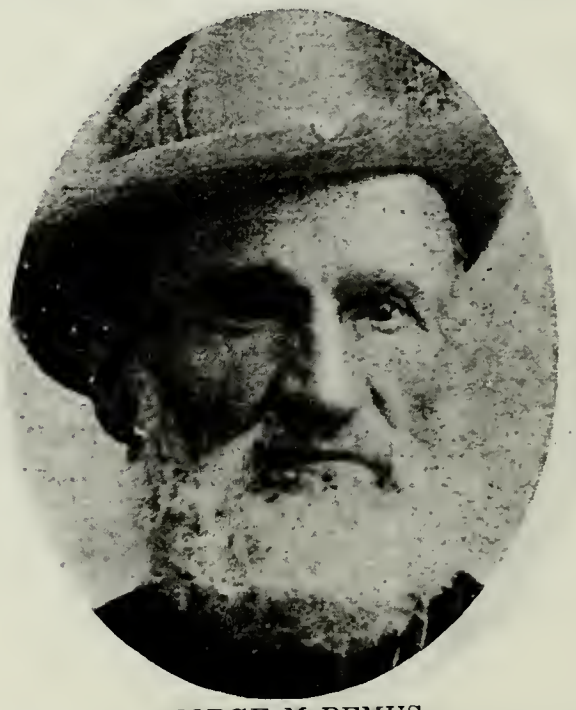

GEORGE McBEMUS
Came to Utah in 1858. Pioneer to Gunnison, Utah.

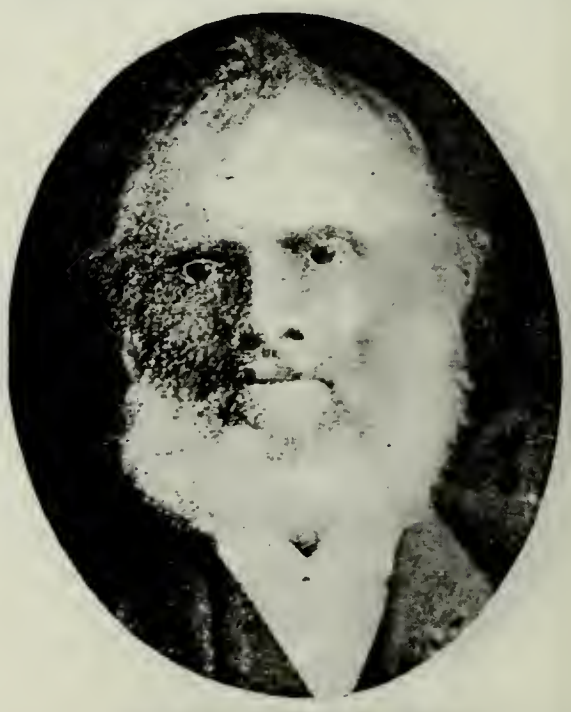

WILLIAM MOYES
Came to Utah February, 1858, San Bernardino Company.

PETER OSTENSEN
Born in Norway. Came to Utah in 1858. Seventy. Farmer.

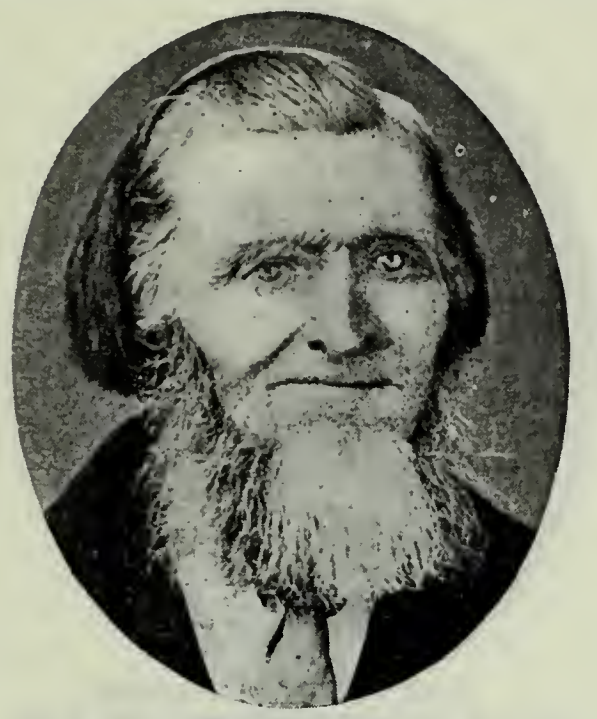

JENS OTTOSEN
Born June 20, 1813, Bedster, Woognfil Parish, Aalborg Amt, Denmark. Came to Utah September, 1858.

MORGAN POWELL
Came to Utah 1858, Frederick Bussard Independent Company.

WILLIAM BOWKER PRESTON
Born Nov. 24, 1830, near Staunton, Augusta Co., Va. Came to Utah Jan. 1, 1858. Henry G. Boyle Company. First Bishop of Logan. Presiding Bishop.

WILLIAM BOWKER PRESTON, JR.
Son of William Bowker Preston and Harriet Ann Thatcher. Born Aug. 25, 1864, Logan, Utah. Seventy; Missionary to Germany. Merchant.

WILLIAM BOWKER PRESTON III.
Son of William Bowker Preston, Jr., and Katherine Dollinger Pyper. Born Aug. 2, 1886, Logan, Utah. Missionary to Germany 1906-1909. Physician.

DANIEL STARK
Born June 29, 1820, Boston, Mass. Came to Utah 1858, Joseph Mathews Company. Bishop. City and County Surveyor in Payson and Utah County. Farmer.

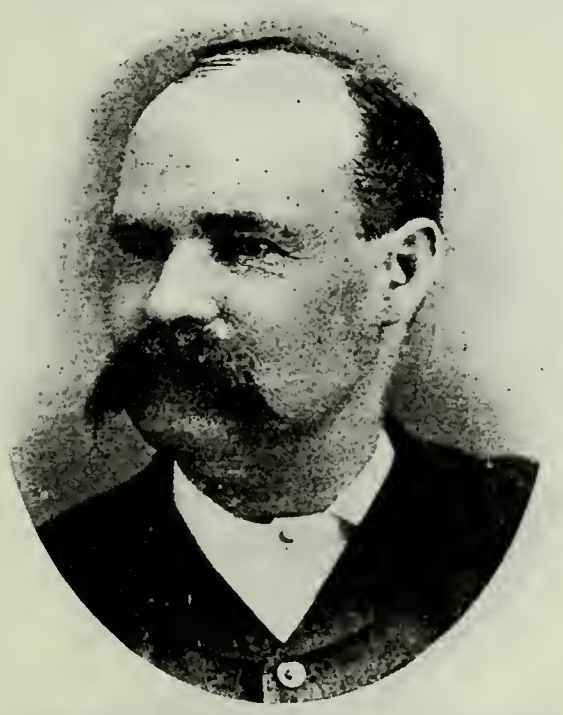

JOHN DANIEL STARK
Son of Daniel Stark and Ann Cooke. Born Sept. 18, 1845, Boston, Mass. Came to Utah 1858, Joseph Mathews Company. Sunday School Teacher. Merchant.

WILLIAM D. STARTUP
Born Sept. 8, 1846, Widcombe, Eng. Came to Utah October, 1868. Elder. Merchant.

KNUD SWENSEN
Born April 11, 1827, Weiby, Denmark. Came to Utah July 10, 1858, Horace Eldredge Company. Bishop at Pleasant Grove. City Councilman. Farmer.

JOHN CANUTE SWENSON
Son of Knud Swensen and Annie Petersen. Born Feb. 4, 1869, Pleasant Grove, Utah. High Priest. Professor Brigham Young University.

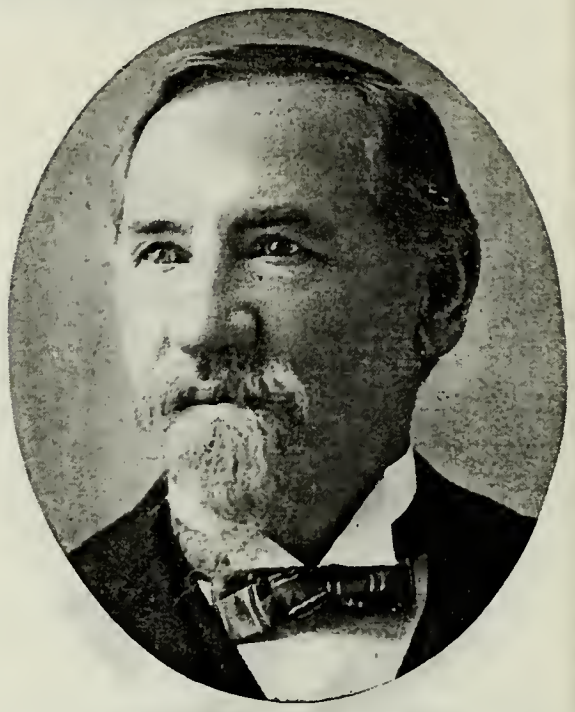

BEARNT FREDERICK THORNBURG
Born Dec. 28, 1831, Falkastra, Christianstad, Sweden. Came to Utah Nov. 28, 1858. Drove a team for United States Government from Ft. Leavenworth to Salt Lake.

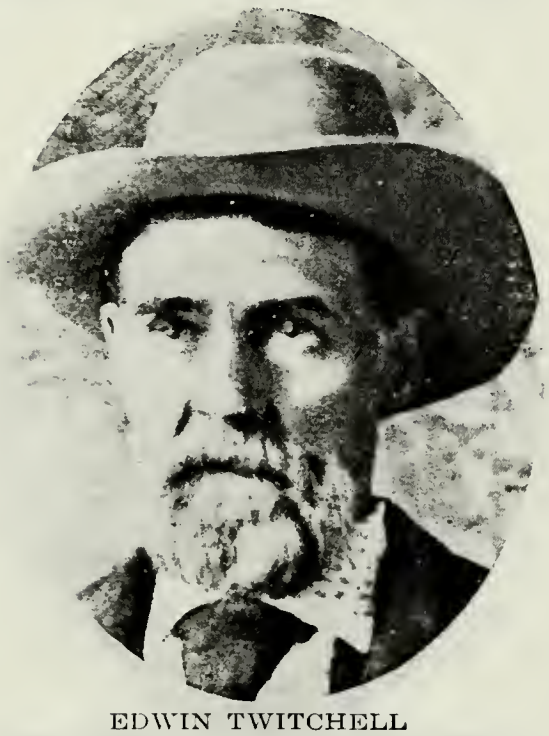

EDWIN TWITCHELL
Son of Ephraim Twitchell, who came to Utah in 1858, and Malissa Knight. Born May 23, 1836, McDownard County, Ill.

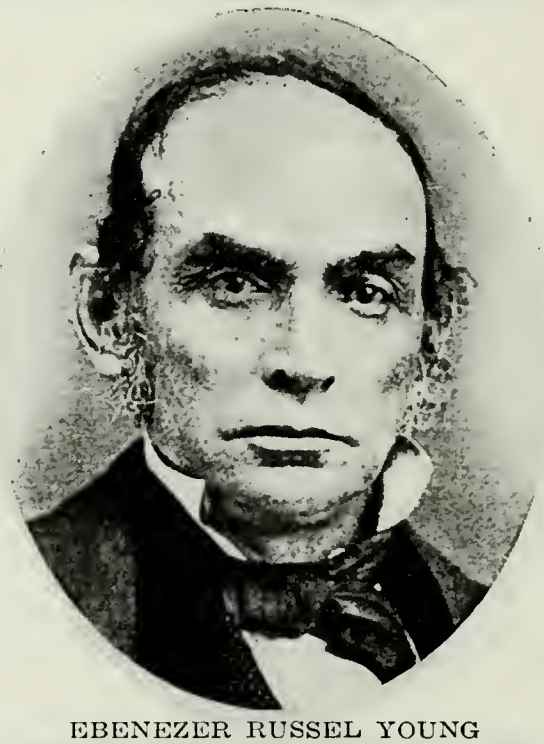

EBENEZER RUSSEL YOUNG
Born Nov. 14, 1814, Richmond, N. Y. Came to Utah Oct. 1, 1858, E. R. Young Company. Lumberman; Merchant.

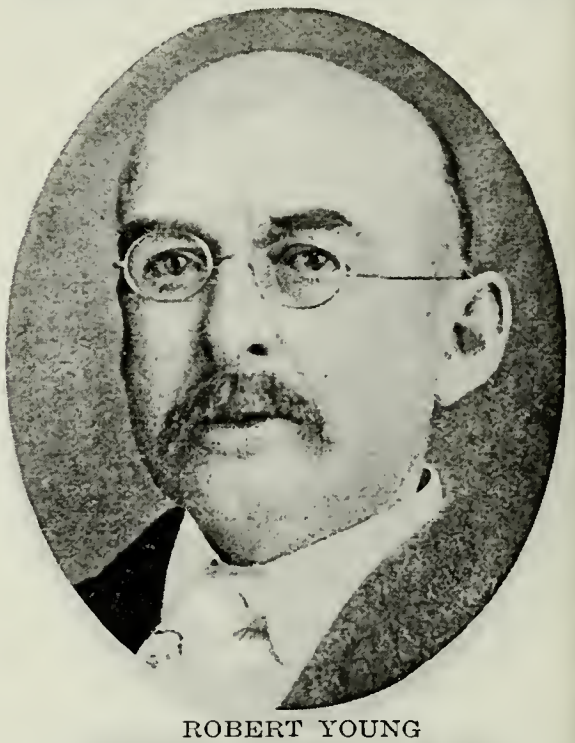

ROBERT YOUNG
Son of Ebenezer Russel Young and Margaret Holden. Born June 25, 1851, Paterson, N. J. Came to Utah with father. Railroad Contractor.

WILLIAM HOPKINS ANDERSON
Born Feb. 14, 1835, Florence, Washington Co., Pa. Came to Utah July 16, 1859, Alfred Randall Company. Bishop's Counselor. Postmaster at Portage, Utah.

ANDREW J. JOHNSON
Born June 14, 1827, Asige, Halland, Sweden. Came to Utah 1859, Captain Rawlins Company. Farmer.

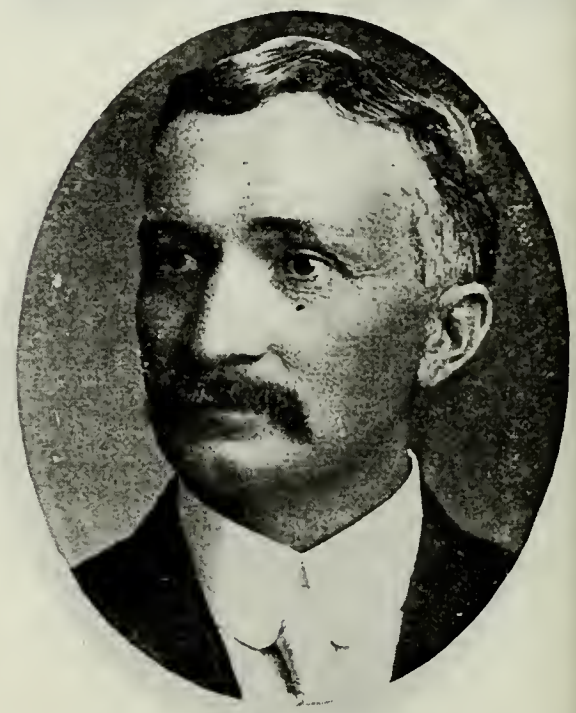

SAMUEL JOHNSON
Son of Andrew J. Johnson and Elna Petronela Pehrson. Born March 30, 1869, Tooele, Utah. Tooele County Treasurer. Farmer.

WARNER HOOPES
Came to Utah Aug. 2, 1859, Harlow Redfield Company.

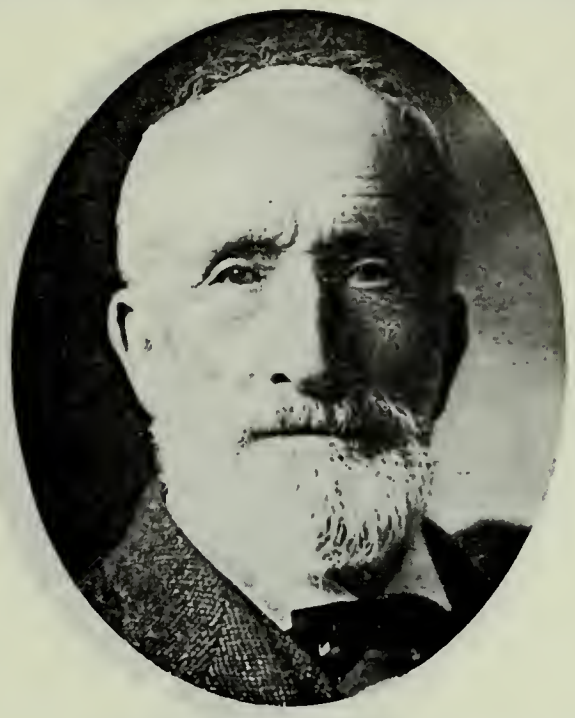

ALBERT C. LYON
Born Sept. 15, 1832, Lunenburg, Vt. Came to Utah Aug. 17, 1859, Harlow Redfield Company. Elder. Farmer.

ANDREW ANDERSON
Born March 29, 1823, Skogardshus, Gnarp, Sweden. Came to Utah Aug. 29, 1859, Capt. James S. Brown Company. Indian War Veteran. Merchant; Farmer.

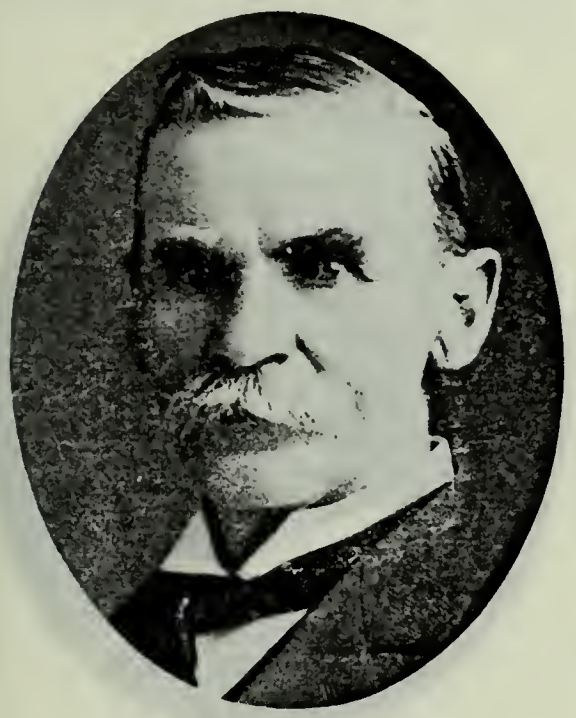

LEWIS ANDERSON
Son of Andrew Anderson and Anna C. Olson. Born Oct. 24, 1850, Hickeberg, Sweden. President South San Pete Stake and of Manti Temple.

GEORGE LIONEL FARRELL
Born Feb. 16, 1829, Hewelsfield, Gloucestershire, Eng. Came to Utah Aug. 12, 1859, James S. Brown Company. Bishop Smithfield.

WILLIAM G. FARRELL
Son of George Lionel Farrell and Marie Charlotte Lundberg. Born May 24, 1864, Logan, Utah. Secretary Commercial Club, Salt Lake City. Insurance.

SAMUEL HANDY
Born March 23, 1819, Alveston, Derbyshire, Eng. Came to Utah September, 1859, James Brown Company. High Priest. Farmer.

WILLIAM HANDY
Son of Samuel Handy and Hannah Watts. Born July 30, 1842, Halestone, Warwickshire, Eng. Minuteman. High Priest. Settled at Whitney, Idaho, 1873.

JAMES HENRY HANDY
Son of Samuel Handy and Hannah Watts. Born April 18, 1855, Stratford-on-Avon, Eng.

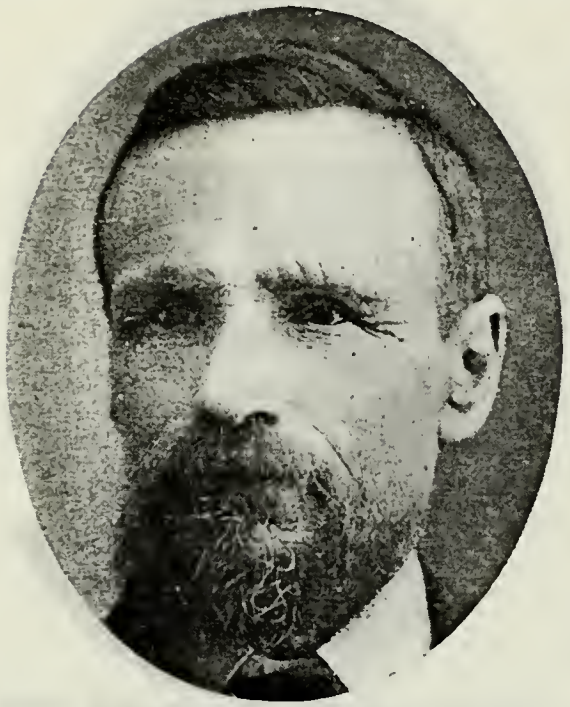

ANDREW JENS ISGREEN
Born May 24, 1830, Skonabeck, Skaninge, Sweden. Came to Utah 1859, James S. Brown Company. High Priest. Sexton. Farmer and Stockraiser.

LARS C. LARSON
Son of Christean S. Larson and Johanna Marie Christianson. Born Dec. 4, 1844, in Denmark. President High Priests Quorum. School Trustee. Farmer.

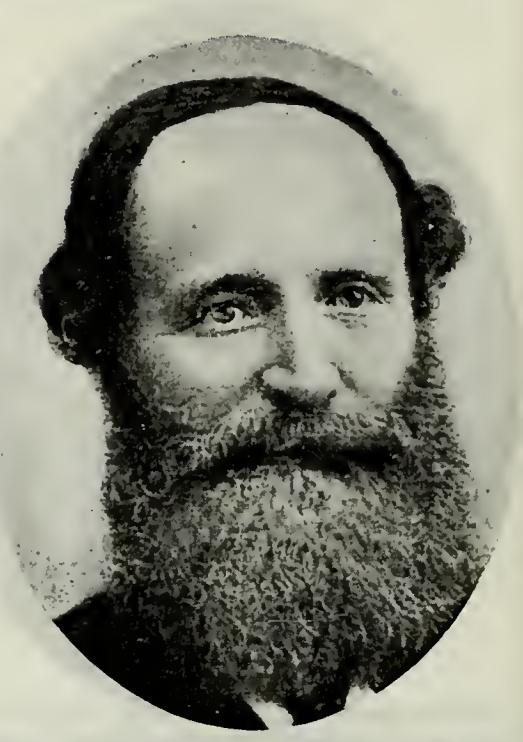

ENOCH LEWIS
Born Nov. 25, 1824, Wales. Came to Utah 1859, James Brown Company.

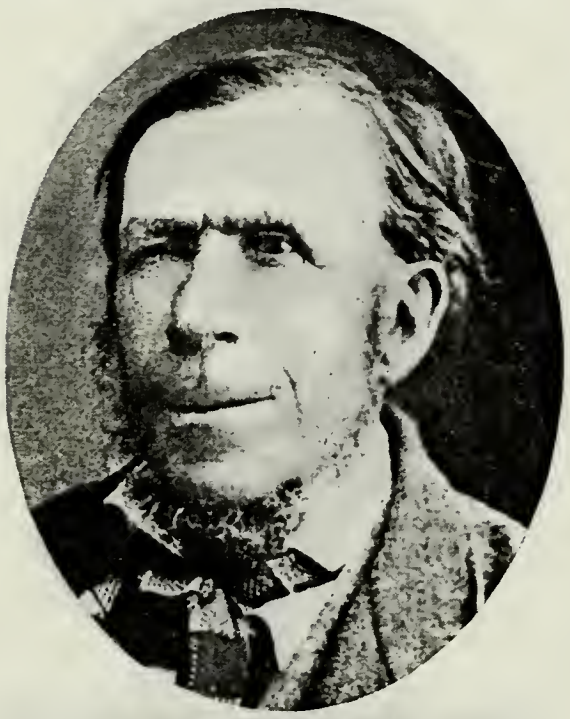

WILLIAM McKAY
Born March 18, 1804, Sutherlandshire, Scotland. Came to Utah September, 1859, James S. Brown Company. Founder first co-operative drug company, Ogden.

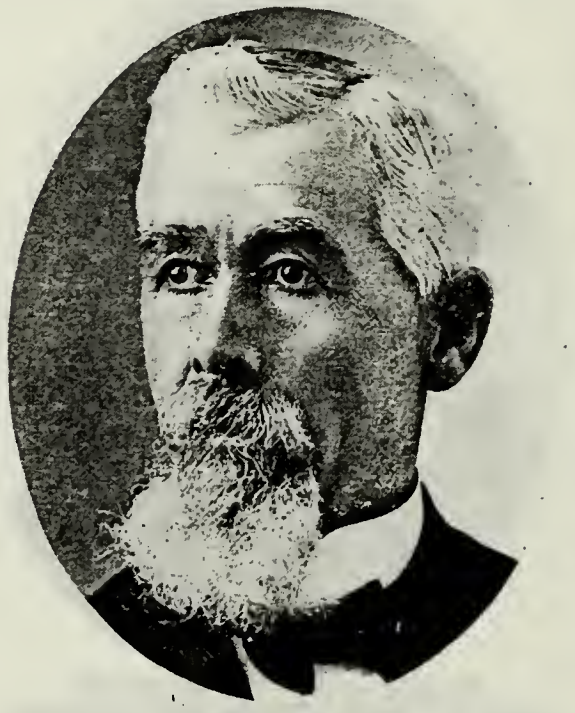

DAVID McKAY
Son of William McKay and Ellen Oman. Born May 3, 1844, Thurso, Caithness, Scotland. Came to Utah with father. Bishop of both Eden and Huntsville Wards.

DAVID O. McKAY
Son of David McKay and Jennette Evans. Born Sept. 8, 1873, Huntsville, Utah. Member Council of the Twelve Apostles. Lives at Ogden, Utah.

NILS NILSON
Born Dec. 30, 1811, at South Rouin, Malmo Co., Sweden. Came to Utah Aug. 26, 1859, James S. Brown Company. High Priest. Farmer.

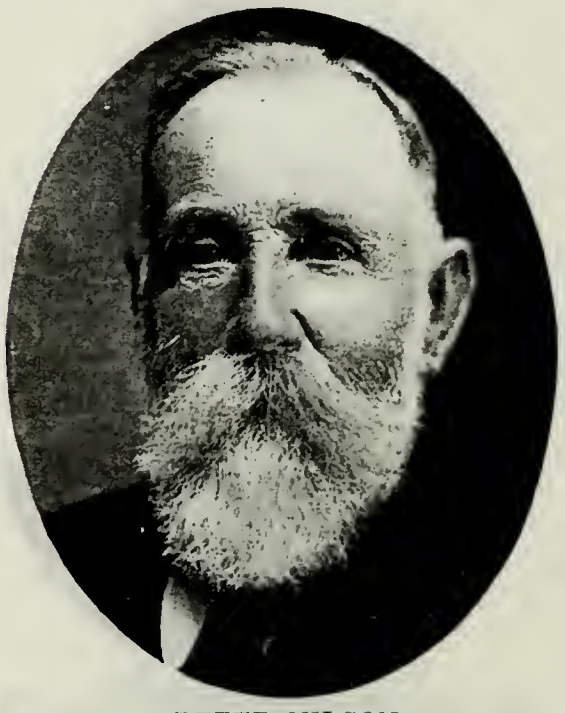

PETER NILSON
Son of Nils Nilson and Boel Tykeson. Born Nov. 18, 1840, South Rouin, Malmo Co., Sweden.

GEORGE PIERCE
Born Jan. 20, 1828, England. Came to Utah 1859. Captain Brown Company.

FRANCIS MARION PIERCE
Son of George Pierce and Nancy Campbell. Born May 1, 1857, Liberty, Pa. Farmer.

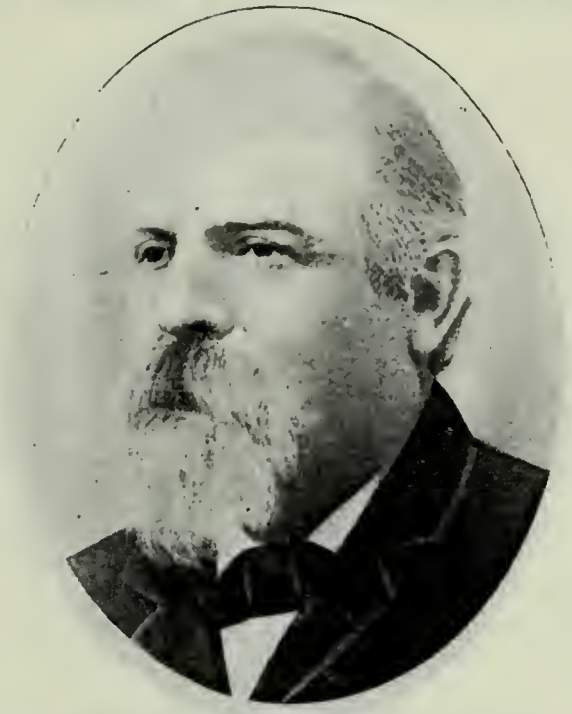

THOMAS STOKES
Son of Jeremiah Stokes, who came to Utah 1859, James Brown Company, and Fanny Walker. Born Nov. 13, 1842, Bolsover, Eng. Came to Utah 1859. High Priest.

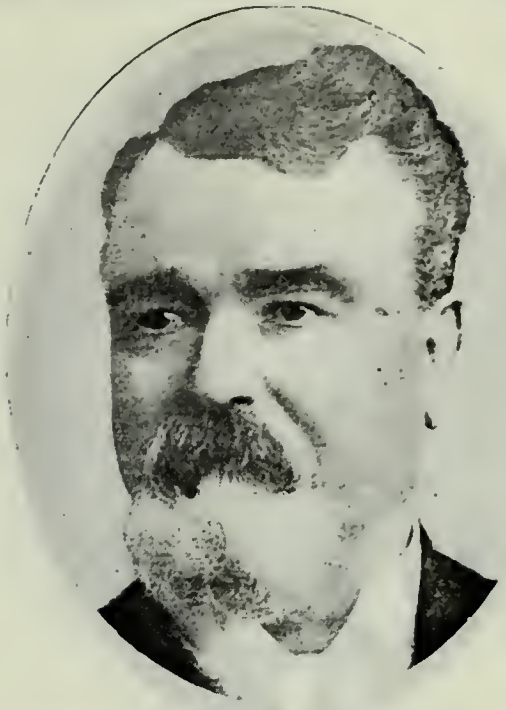

WILLIAM H. WRIGHT
Born March 11, 1827, Birmingham, Eng. Came to Utah Aug. 18, 1859, James Brown Company. High Priest; Missionary to England 1882-84.

PARLEY T. WRIGHT
Son of William H. Wright and Emma Taylor. Born Sept. 29, 1861, Richmond, Utah. Missionary to California 1885-87; High Priest. Merchant.

WILLIAM BATE
Born May 12, 1846. Came to Utah Sept. 1, 1859, Horton D. Haight Company.

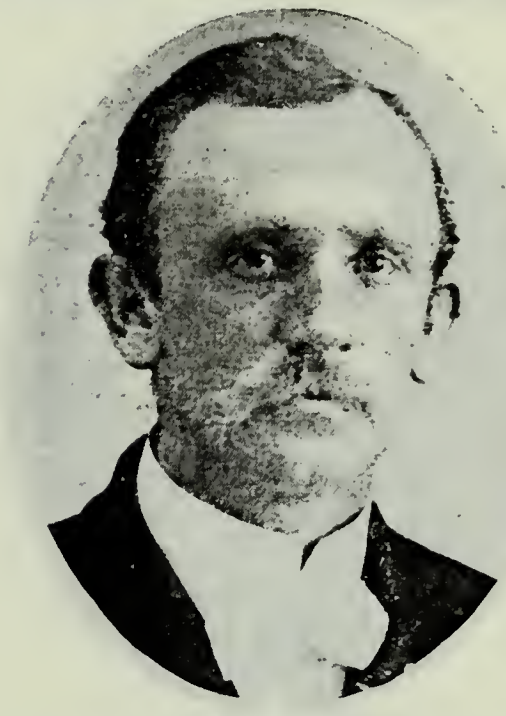

W. A. BATE
Son of William Bate and Hannah Shelly. Born 1870, American Fork, Utah. Farmer.

JABEZ DANGERFIELD
Born Nov. 12, 1840, London, Eng. Came to Utah Sept. 1, 1859, Horton D. Haight Company. High Priest.

JOSEPH C. DAVIS
Born Dec. 6, 1836, Parish St. Michael, South Wales. Came to Utah Sept. 1, 1859, Horton D. Haight Church Train. Bishop 1st Ward, Panguitch; Missionary.

DANIEL JACOBS
Came to Utah September, 1859, Horton D. Haight Company.

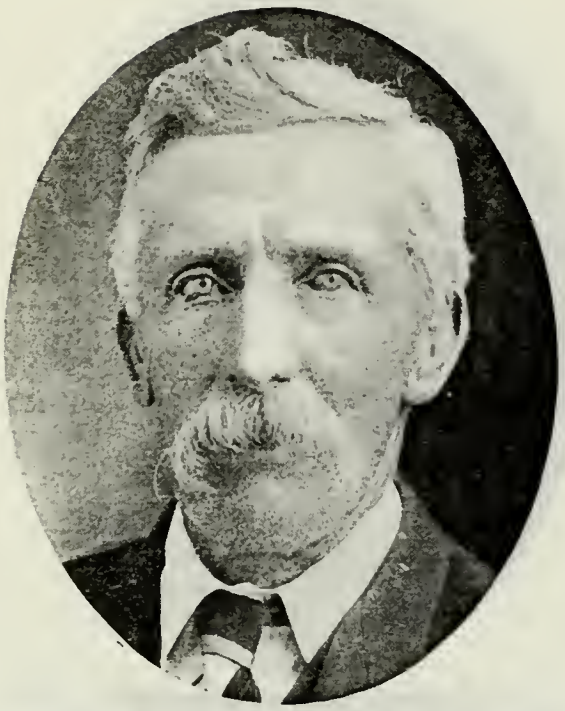

JOHN KING
Born Sept. 27, 1835, Hockley, Essex, Eng. Came to Utah Sept. 1, 1859, Horton D. Haight Company. Bishop's Counselor. School Trustee.

WILLIAM DAVID OWEN
Born June 14, 1810, Paddington, Eng. Came to Utah Sept. 2, 1868, Oxteam Company. Elder. Sailor in British Navy.

WILLIAM DAVID OWEN, JR.
Son of William David Owen and Rhoda Moss. Born Sept. 2, 1843, London, Eng. Came to Utah Oct. 30, 1862. Sunday School Superintendent. Seventy.

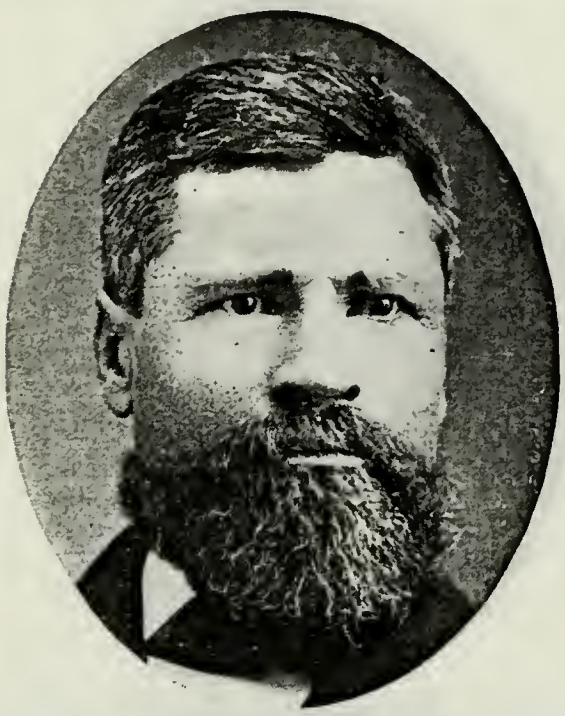

JOHN SUTHERLAND
Born Oct. 12, 1832, Brough Nesting Parish, Shetland Islands. Came to Utah 1859, Horton D. Haight Company. Black Hawk Indian War Veteran.

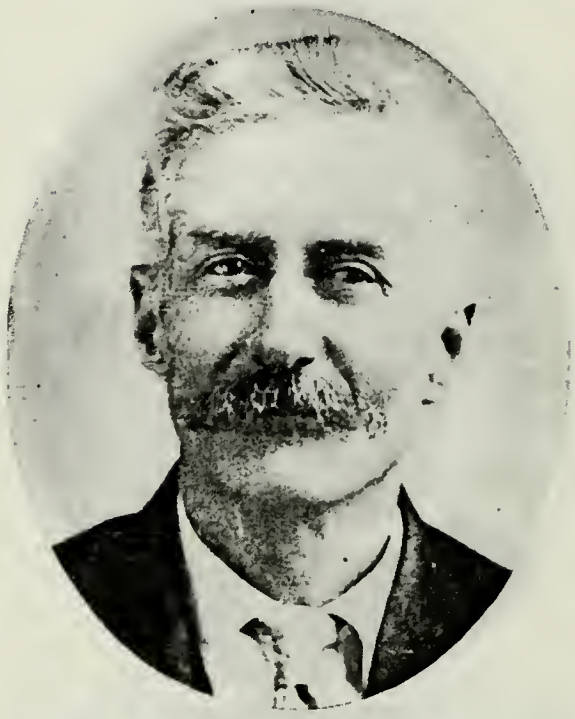

AMOS MOSES VIRGIN
Born Jan. 23, 1854, Marston, Bedfordshire, Eng. Came to Utah 1859, Horton D. Haight Company. High Priest. Resides at Rexburg, Idaho.

HOGAN ANDERSON
Born March 23, 1806, Sweden. Came to Utah Sept. 4, 1859, George Rowley Handcart Company. High Priest. Miller and Farmer.

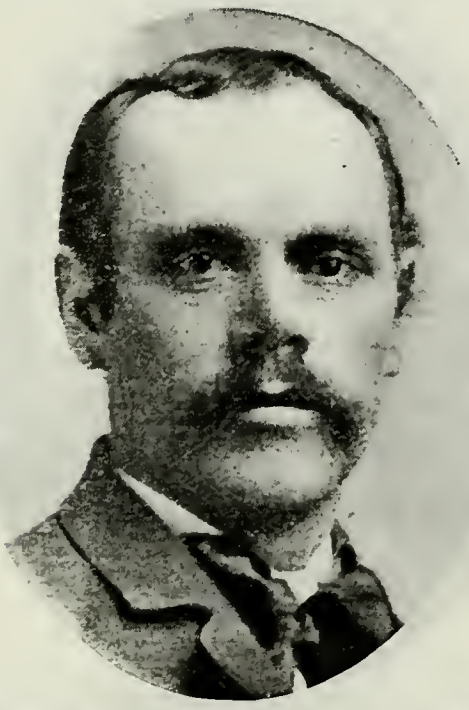

AXEL ANDERSON
Son of Hogan Anderson and Celia Swenson. Born Nov. 10, 1869, Mt. Pleasant, Utah. Bishop's Counselor. Sawmill Man; Farmer.

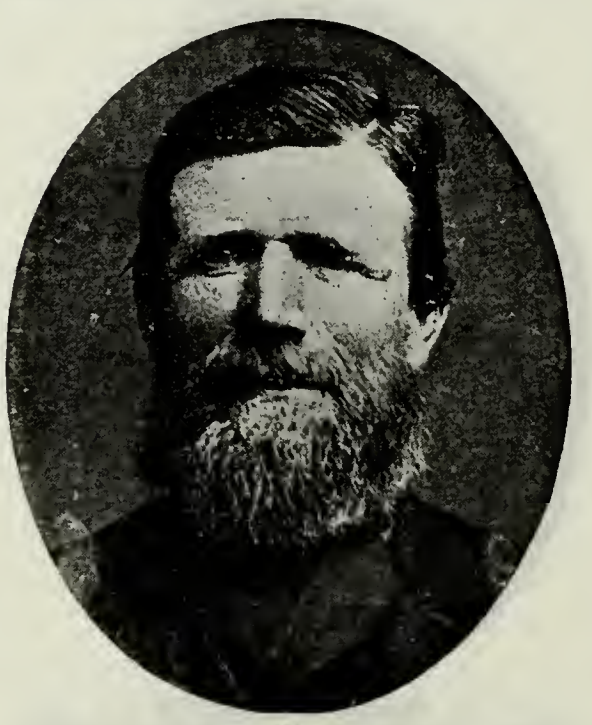

WILLIAM ATKIN
Born March 27, 1836, Empingham, Eng. Came to Utah Nov. 10, 1859, George Rowley Handcart Company. City Marshal at St. George, Utah.

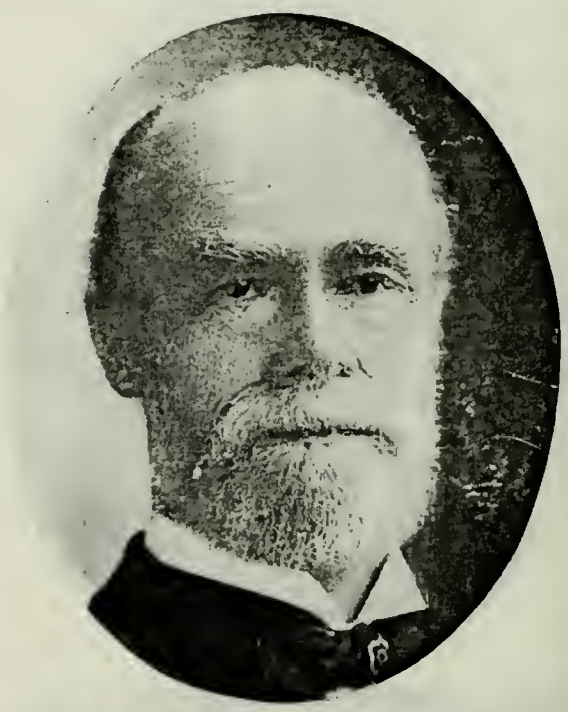

EBENEZER BEESLEY
Born Dec. 14, 1840, Bicester, Oxfordshire, Eng. Came to Utah Sept. 4, 1859, George Rowley Handcart Company. High Priest. First President Beesley Music Co.

JOSEPH BROADBENT
Born Aug. 26, 1836, Oldham, Eng. Came to Utah 1859, George Rowley Handcart Company. Black Hawk Indian War Veteran. Farmer; Merchant.

JOSEPH SAMUEL BROADBENT
Son of Joseph Broadbent and Sarah Dixon. Born Nov. 3, 1863, Lehi, Utah. Missionary to England 1896-97; Sunday School Supt.

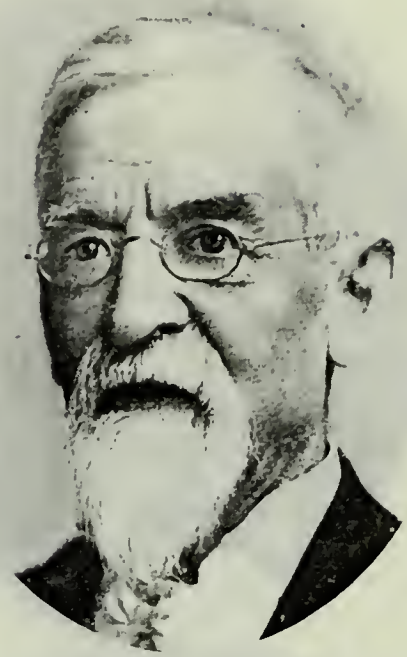

JOHN CARTWRIGHT
Born July 2, 1837, Derbyshire, Eng. Came to Utah Sept. 4, 1859, George Rowley Handcart Company. Bishop's Counselor. Merchant.

THOMAS HYRUM CARTWRIGHT
Son of John Cartwright and Ann Hardwick. Born Oct. 5, 1863, Salt Lake City. Pres. and Mgr. Home Agency Co.

CHRISTIAN HOGENSEN
Born Feb. 9, 1830, Lear, Norway. Came to Utah Sept. 4, 1859, George Rowley Handcart Company. Indian War Veteran.

PETER LATER
Born May 30, 1835, Newton Heath, Eng. Came to Utah Sept. 4, 1859, George Rowley Handcart Company.

SAMUEL S. LATER
Son of Peter Later and Elizabeth D. Strean. Born March 11, 1864, Sugar House, Salt Lake Co., Utah.

CHARLES ROSEBERRY
Born Aug. 22, 1825, Malmo, Sweden. Came to Utah Sept. 1, 1859, George Rowley Handcart Company. Black Hawk Indian War Veteran. Carpenter

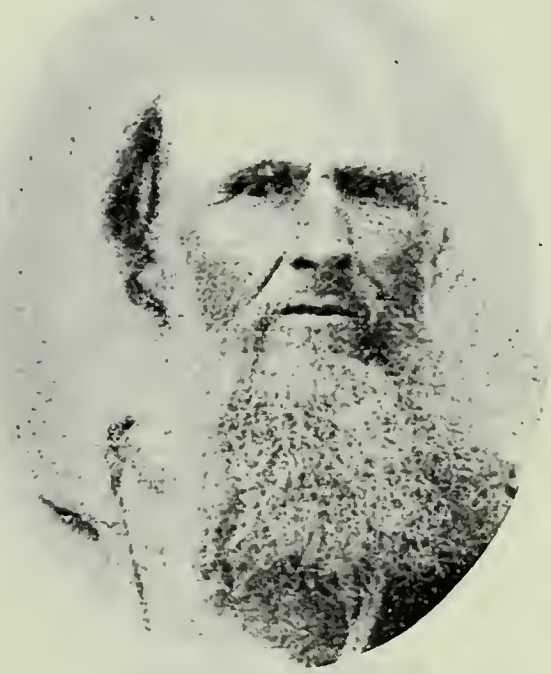

WILLIAM WILDE
Born 1807, Hampshire, Eng. Came to Utah Sept. 6, 1859, George Rowley Handcart Company. High Priest. Assisted in building railroads.

JOHN WILDE
Son of William Wilde and Eliza Phillips. Born April 12, 1831, Fair Oak, Eng. Came to Utah September, 1854. Seventy. City Councilman.

DANIEL WILLIAM WILDE
Son of John Wilde and Mary Reybec. Born May 1, 1870, Coalville, Utah. Sunday School Superintendent; Elder.

HENRY WILDE
Son of William Wilde and Eliza Phillips. Born May 16, 1832, Hampshire, Eng.

JOHN FREDERICK WILDE
Son of Henry Wilde and Jane Batchelor. Born May 16, 1853, Hampshire, Eng. Bishop of Coalville Ward; Sunday School Superintendent; President. Y. M. M. I. A.

THOMAS WILDE
Son of William Wilde and Eliza Phillips. Born Jan. 12, 1842, Fair Oak, Bishop Stake, Eng. Black Hawk Indian War Veteran. Councilor.

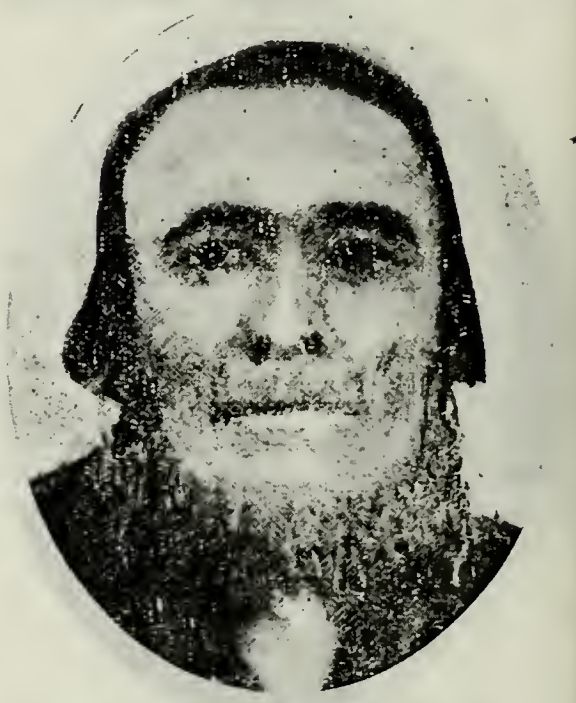

ANDREW ANDERSEN
Born 1814, Hvisted, Denmark. Came to Utah Sept. 15, 1859, Robert F. Neslen Company. Early Settler Spring City. High Priest. Farmer.

LOUIS C. ANDERSEN
Son of Andrew Andersen and Mary Ann Jespersen. Born May 24, 1849, Denmark. Came to Utah in 1859. Elder. Farmer and Stockraiser.

JAMES CULLIMORE
Son of William Cullimore, who came to Utah Sept. 16, 1859, Robert S. Neslen Company, and Lettice Powell. Born July 26, 1849, Tockington, Gloucestershire, Eng.

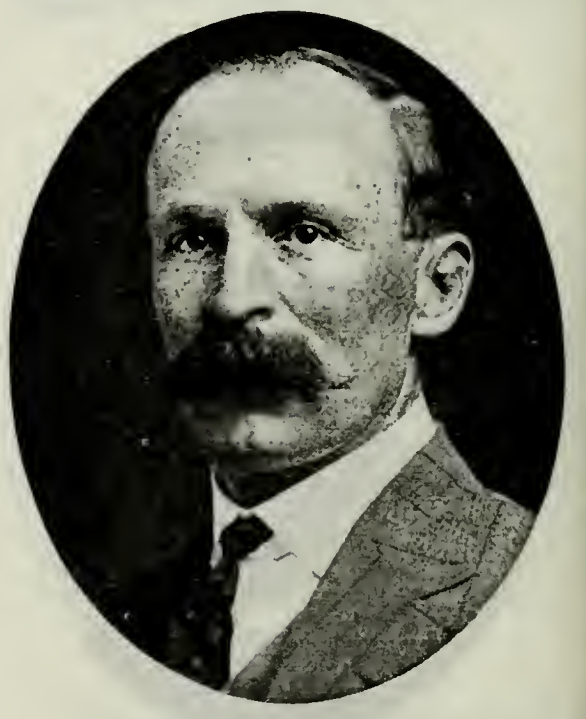

ALBERT LORENZO CULLIMORE
Son of James Cullimore and Clara Fowlke. Born Dec. 25, 1872, Pleasant Grove, Utah. Bishop Lindon Ward. Prop'r Cullimore Mercantile Co.

HENRY EDWARD DESAULES
Born Oct. 27, 1833, Val-de-ruz, Switzerland. Came to Utah September, 1859, Robert Neslen Company. Worked as Carpenter on St. George Temple.

HANS HANSEN
Son of Hans Jorgensen and Maren Christena Peterson. Born July 15, 1835, Trustrup Borup, Denmark. Came to Utah 1859, Robert F. Neslen Company.

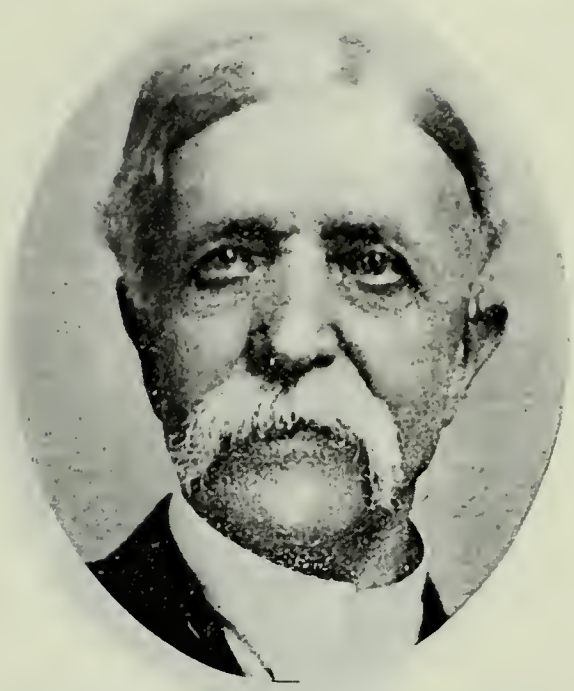

JOHN HIGSON
Born Dec. 29, 1826, Westhoughton, Lancashire, Eng. Came to Utah Sept. 15, 1859, Robert F. Neslen Company. Miner. Seventy.

NIELS PETER LARSON
Born April 20, 1826, Weiby, Denmark. Came to Utah Sept. 15, 1859, Robert F. Neslen Company. High Priest. Farmer.

JENS NIELSON
Born June 5, 1826, Fener, Sweden. Came to Utah Sept. 15, 1859, Robert F. Neslen Company. Lieutenant in Black Hawk Indian War.

CHRISTIAN OLSEN
Born Jan. 21, 1825, Raade, Sogn, Norway. Came to Utah Sept. 15, 1859, Robert Neslen Oxteam Company.

JAMES WOODS
Born Sept. 13, 1839, Chobham, Eng. Came to Utah Sept. 15, 1859, Robert F. Neslen Company. Pres. 43d Quorum Seventies.

JOSEPH BEAN
Son of George Bean and Mary Milner. Born April 18, 1814, Ulleskelf, Yorkshire, Eng. Came to Utah Sept. 16, 1859. High Priest.

JOHN CATLIN DAVIS
Born 1821, London, Eng. Came to Utah Sept. 16, 1859, Edward Stevenson Company. Gunsmith and Locksmith.

MARTIN HEINER
Born March 17, 1818, Waldorf, Saxe Meiningen, Germany. Came to Utah Sept. 16, 1859, Edward Stevenson Company. Patriarch.

ANTHONY HEINER
Son of Martin Heiner and Adelgunda Dietzel. Born June 24, 1844. Came to Utah with his father.

DANIEL HEINER
Son of Martin Heiner and Adelgunda Dietzel. Born Nov. 27, 1850, Franklin County, Pa. President Morgan Stake.

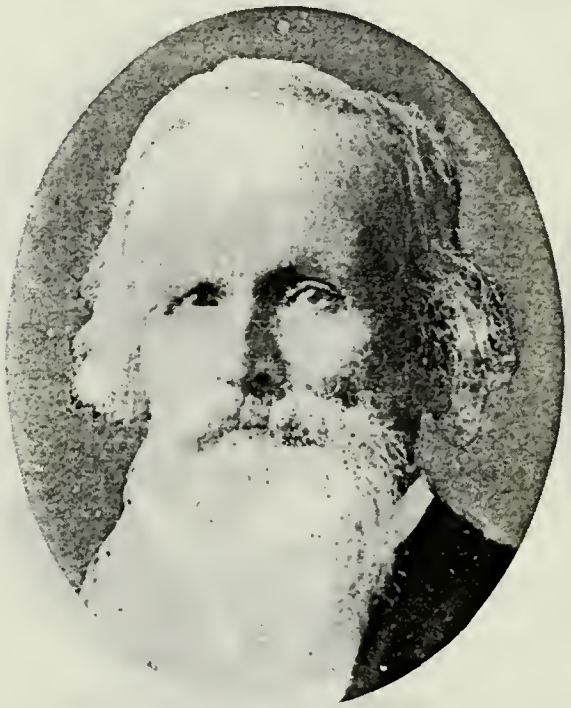

HARVEY COE HULLINGER
Born Dec. 2, 1824, Mad River, Champaign Co., Ohio. Came to Utah Sept. 16, 1859, Edward Stevenson Company. Physician.

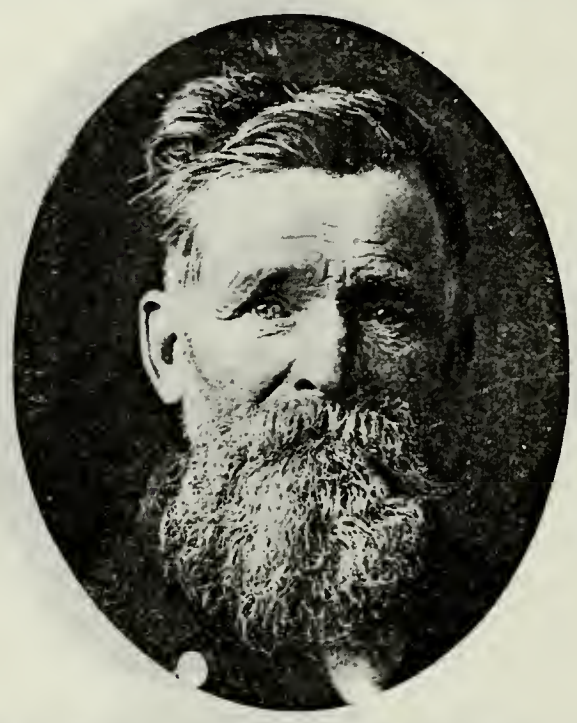

WINFIELD SCOTT HULLINGER
Son of Harvey Coe Hullinger and Julia Bloce. Born Jan. 5, 1848, Tremont, Ohio. Came to Utah 1859, with parents. High Priest; Ward and Sunday School Teacher.

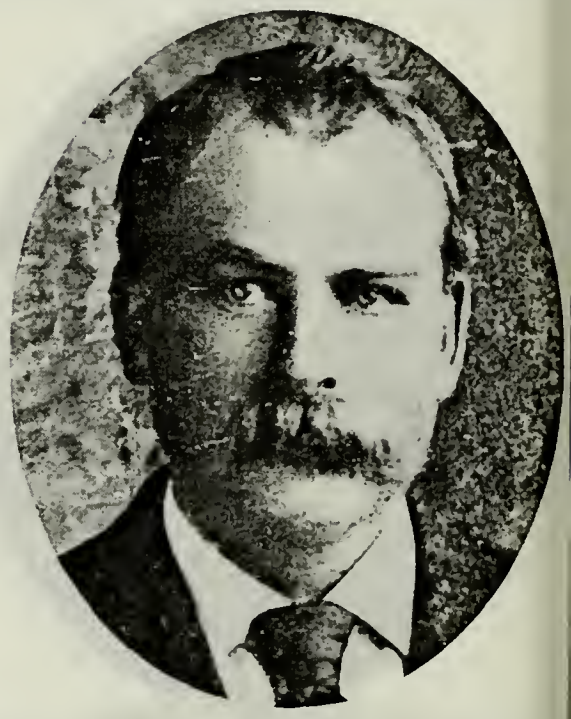

WINFIELD SCOTT HULLINGER, JR.
Son of Winfield Scott Hullinger and Annie Davis. Born Sept. 23, 1870, Salt Lake City. Ward and Sunday School Teacher; Bishop's Counselor.

JOHN JARDINE
Born Oct. 31, 1830, Middlequarter, Scotland. Came to Utah Sept. 17, 1859, Edward Stevenson Company. Bishop Clarkston Ward 1876-1901.

JAMES B. JARDINE
Son of John Jardine and Agnes Beveridge. Born Dec. 6, 1860, Wellsville, Utah. Bishop Trenton Ward 1885-88. Pres. High Priests Clarkston Ward.

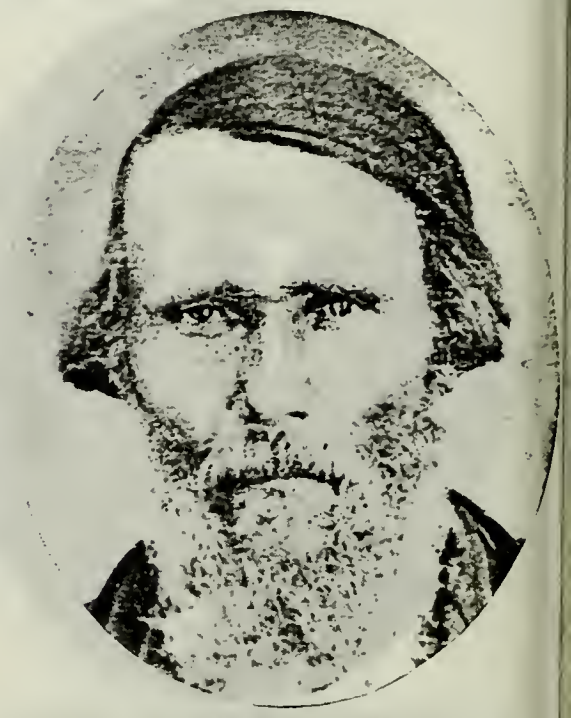

JAMES JARDINE
Born May 6, 1819, East Killbride, Lanarkshire, Scotland. Came to Utah 1859, Edward Stevenson Company. Farmer.

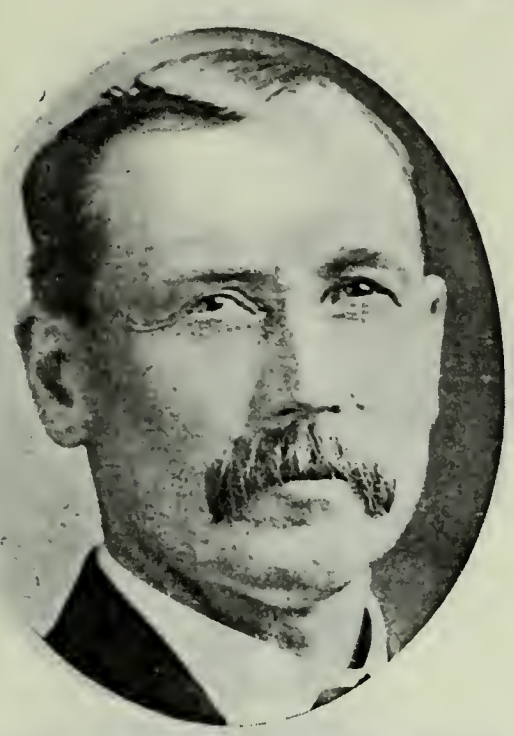

WILLIAM H. JARDINE
Son of James Jardine and Isabella White. Born Feb. 11, 1865, Wellsville, Utah. Bishop Taylor Ward, North Weber Stake.

GEORGE LEE
Born Sept. 27, 1824, Nottinghamshire, Eng. Came to Utah Sept. 16, 1859, Edward Stevenson Company. Indian Fighter.

WILLIAM JOHN SILVER
Born Oct. 1, 1832, London, Eng. Came to Utah Sept. 16, 1859, Edward Stevenson Company. Built first steam pump and steam engine in Utah.

JOHN A. SILVER
Son of William John Silver and Mary Askie. Born Aug. 7, 1855, on Atlantic Ocean. Vice-President and Mgr. Lethbridge Iron Works, Limited, Lethbridge, Alta., Can.

HYRUM A. SILVER
Son of William J. Silver and Mary Askie. Born April 25, 1859, Brooklyn, N. Y. High Priest. Owner and Prop. Silver Bros. Iron Works.

THOMAS WASDEN
Born June 29, 1821, Laughton, Eng. Came to Utah Sept. 17, 1859, Edward Stevenson Company. High Priest. Black Hawk Indian War Veteran.

ORSON WASDEN
Son of Thomas Wasden and Mary Coucorn. Born Sept. 27, 1850, Aston, Yorkshire, Eng. Black Hawk Indian War Veteran. High Priest.

FREDERICK WASDEN
Son of Thomas Wasden and Mary Coucorn. Born May 22, 1846.

THOMAS McNEIL
Born Feb. 15, 1828, Tranent, Scotland. Came to Utah in October, 1859. Presiding Elder, Tranent, Scotland; Bishop's Counselor.

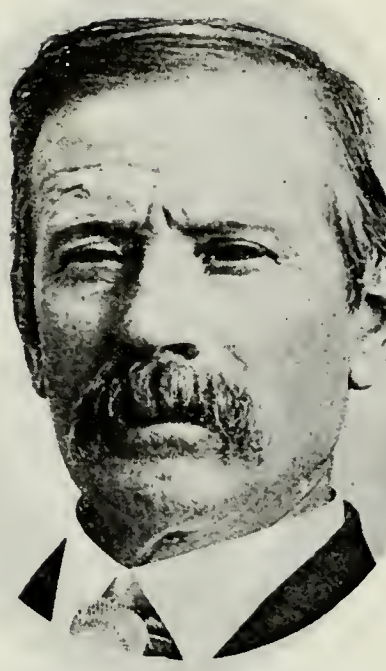

JAMES REID McNEIL
Born Oct. 24, 1854, Tranent, Scotland. Bishop. Member Oneida Stake High Council.

JAMES COULT
Born April 26, 1837, Essex, Eng. Came to Utah Sept. 23, 1859. Plasterer; Contractor.

JAMES E. COULT
Son of James Coult and Sarah Ann Traveller. Born March 18, 1869, Salt Lake City. Elder. Plasterer; Contractor.

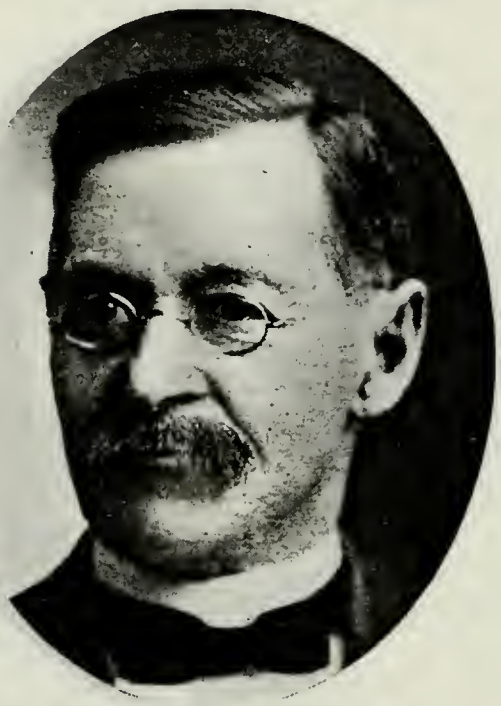

GEORGE HAMILTON TAYLOR
Born Nov. 4, 1829, West Bloomfield, N. J. Came to Utah September, 1859. Trustee Latter-day Saints College; Bishop 14th Ward.

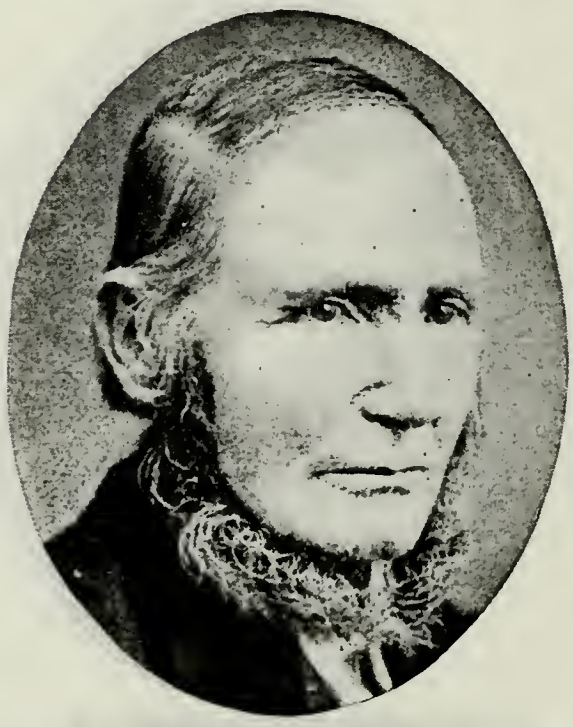

JOHANAS ANDERSON
Born Feb. 18, 1823, Wiarp, Sweden. Came to Utah in 1859. High Priest.

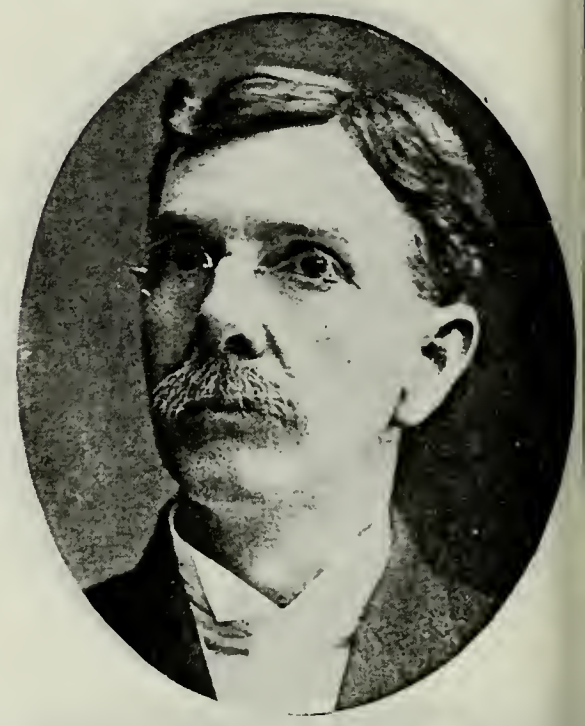

JOHN HYRUM ANDERSON
Son of Johanas Anderson and Johanna Olson. Born Sept. 24, 1864, Logan, Utah. High Councilor; Bishop. Mayor of Logan. Vice-President First National Bank.

BENJAMIN BENNETT
Born 1794, Connah's Quay, Flintshire, North Wales. Came to Utah Oct. 5, 1860, William Budge Company.

JOHN BENNETT
Son of Benjamin Bennett and Catherine Jones. Born Sept. 4, 1822, Flintshire, North Wales. President Elders Quorum.

SAMUEL BENNETT
Son of John Bennett and Jane Roberts. Born April 13, 1853, Flintshire, North Wales. Bishop's Counselor.

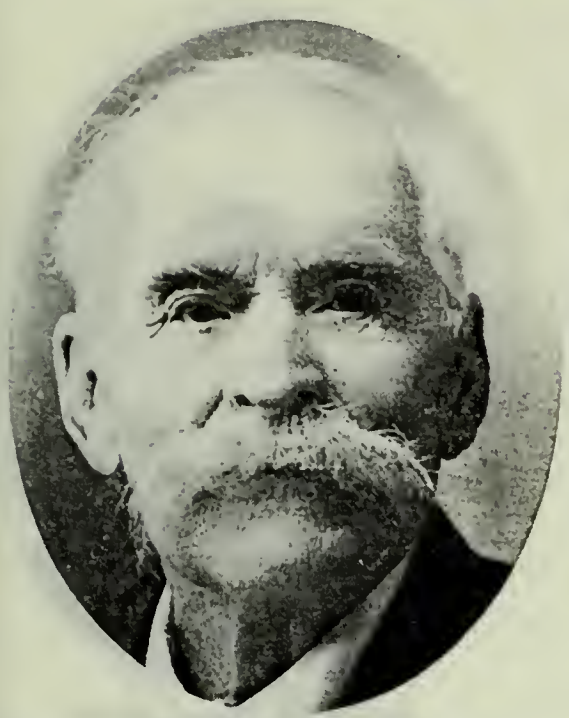

ADAM C. BIGLER
Born Dec. 17, 1828, Harrison County, W. Va. Came to Utah Oct. 11, 1859, L. G. Rice and J. L. Stoddard Company.

CHARLES BUDD
Born June 9, 1800, Beading, Sussex, Eng. Came to Utah in 1859.

GEORGE BUDD
Son of Charles Budd and Louisa Capeland. Born Feb. 21, 1846. Carpenter and Millwright.

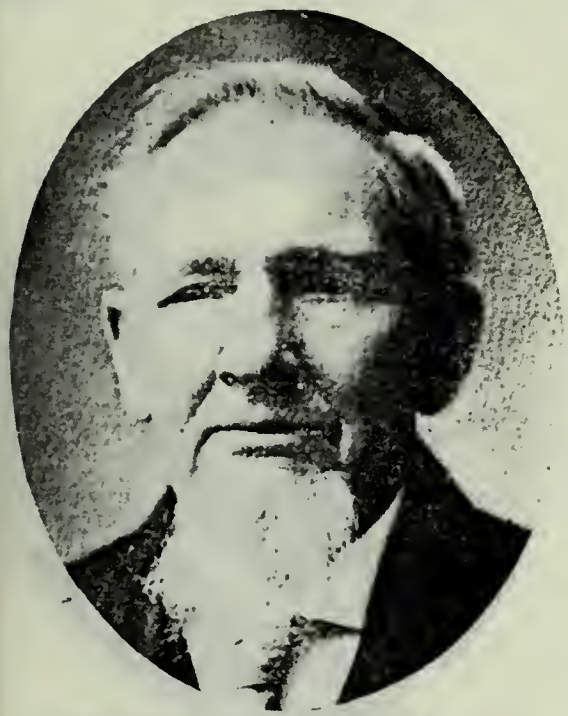

NATHANIEL GEORGE CHAMBERS
Born Dec. 31, 1836, Detroit, Mich. Came to Utah June 25, 1859, Capt. White Company. Went to Missouri River 1866 for immigrants.

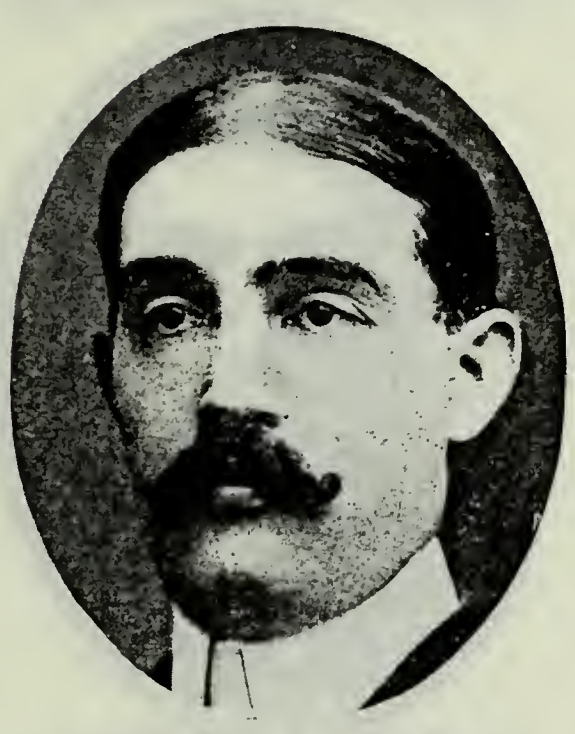

GEORGE SPENCER CHAMBERS
Son of Nathaniel George Chambers and Mary Leone Spencer. Born Oct. 9, 1874, Salt Lake City. In U. S. Post Office service, Salt Lake City.

CHARLES H. DAVIS
Son of Edwin Albert Davis, who came to Utah in 1859, and Mary E. Walker. Born June 23, 1860, Farmington, Utah. Seventy. Fruit Grower.

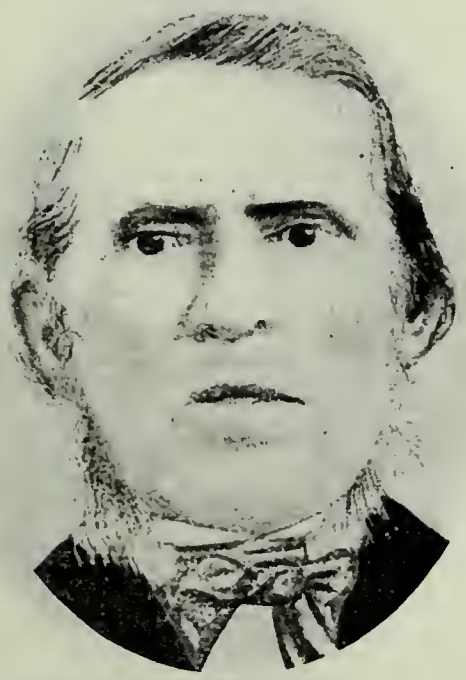

THOMAS EVANS
Born 1817, Cardiff, Wales. Came to Utah 1856, Edward Martin Company.

MADS JORGENSEN
Born March 7, 1832, Copenhagen, Denmark. Came to Utah in 1859. Bishop's Counselor. Farmer.

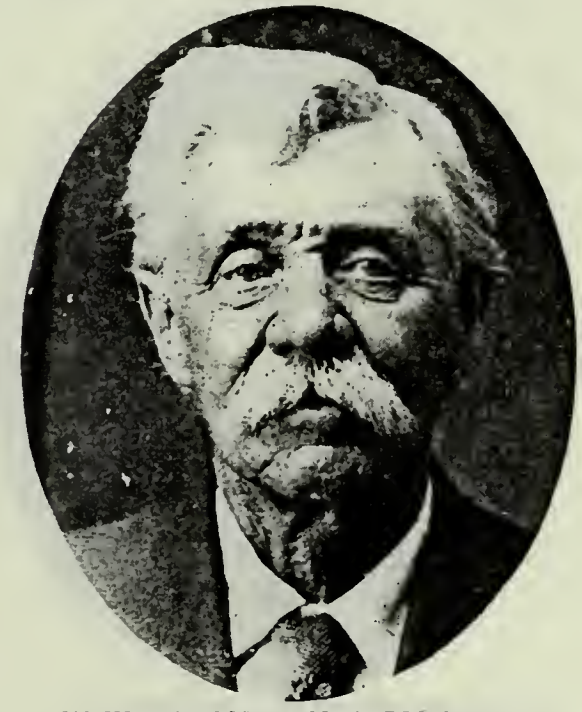

EDWARD JOHANNAS JORGENSEN
Son of Mads Jorgensen and Eva Coderston. Born March 25, 1856, Copenhagen, Denmark. First settler and built first house at Clawson.

MASS JORGENSEN
Came to Utah 1859, Oxteam Company. Bishop Lake View Ward. Black Hawk Indian War Veteran.

ALEXANDER C. PYPER
Born May 5, 1828, Large, Ayrshire, Scotland. Came to Utah in 1859. Judge. Bishop.

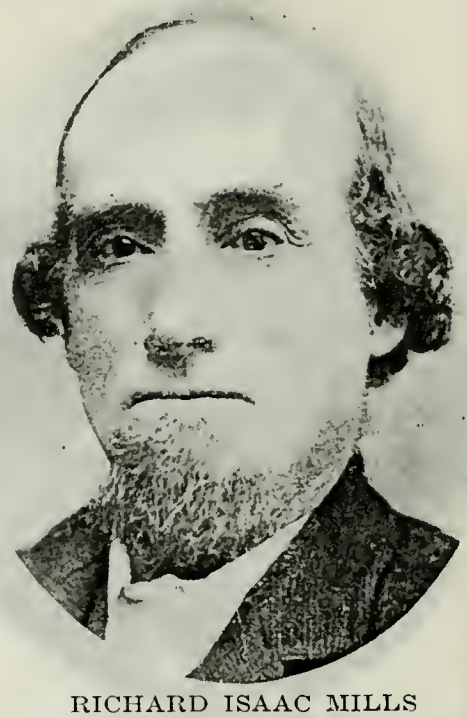

RICHARD ISAAC MILLS
Born Nov. 25, 1836, Birmingham, Eng. Came to Utah in 1859. High Priest; Sunday School Superintendent; Ward Teacher.

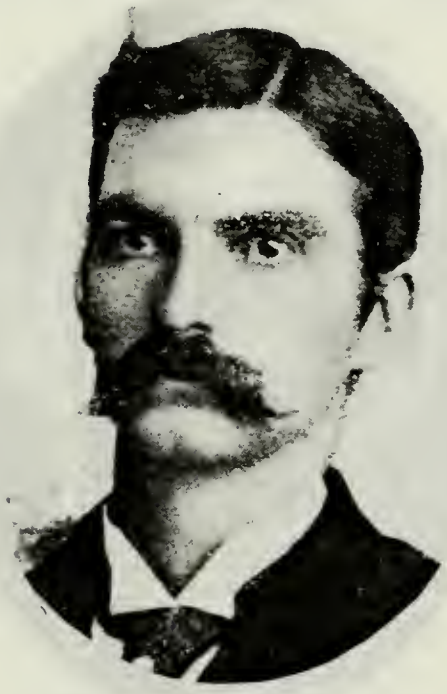

JAMES THOMAS MILLS
Son of Richard Isaac Mills and Charlotte Giles. Born Jan. 29, 1863, West Weber, Utah. Farmer.

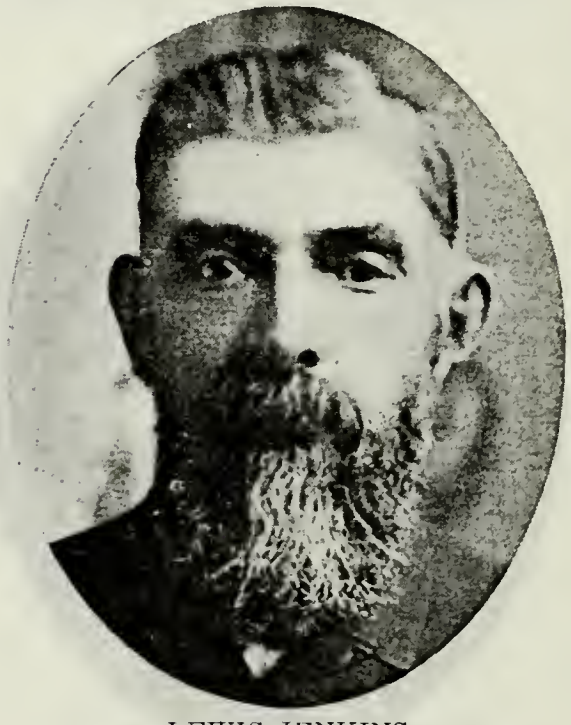

LEWIS JENKINS
Born March 28, 1834, Glamorganshire, South Wales. Came to Utah in 1859. President Y. M. M. I. A., Plain City, Utah.

LEWIS ROBERT JENKINS
Son of Lewis Jenkins and Eliza Ann Harrison. Born April 2, 1871, Plain City, Utah. One of the Presidents of 87th Quorum Seventies.

NATHANIEL LEAVITT
Ogden, Utah. Came to Utah 1859.

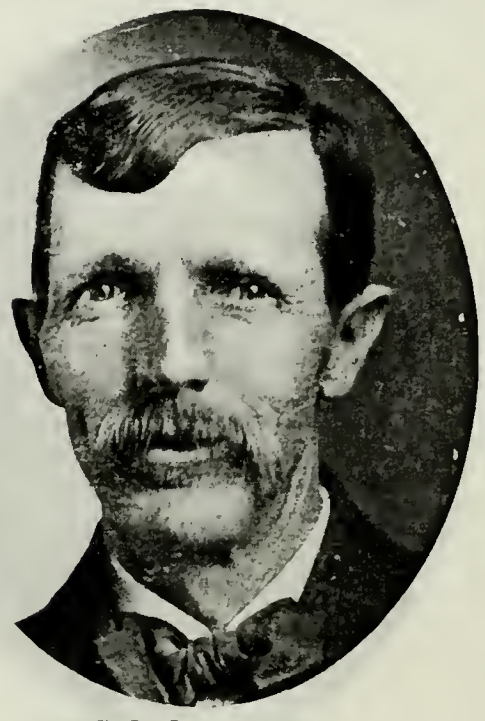

C. L. LEAVITT
Son of Nathaniel Leavitt. Miller.

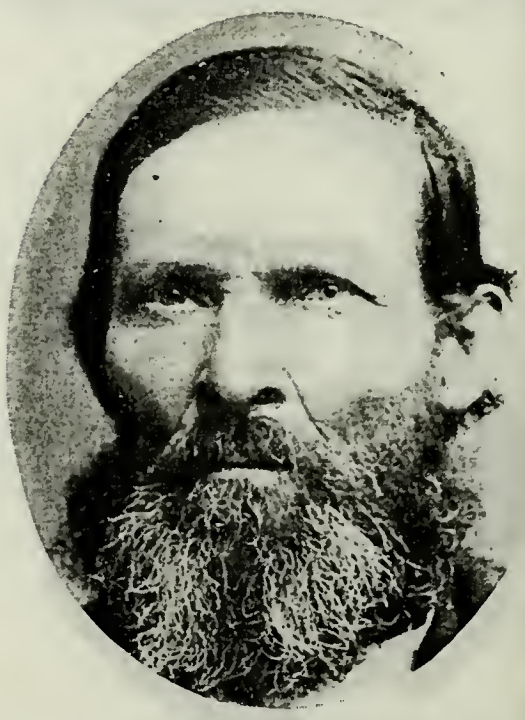

FRANCIS YOUNG MORSE
Born Jan. 25, 1834, Boston, Mass. Came to Utah 1859, Peter Nebeker Company. Elder; Ward Teacher. Carpenter.

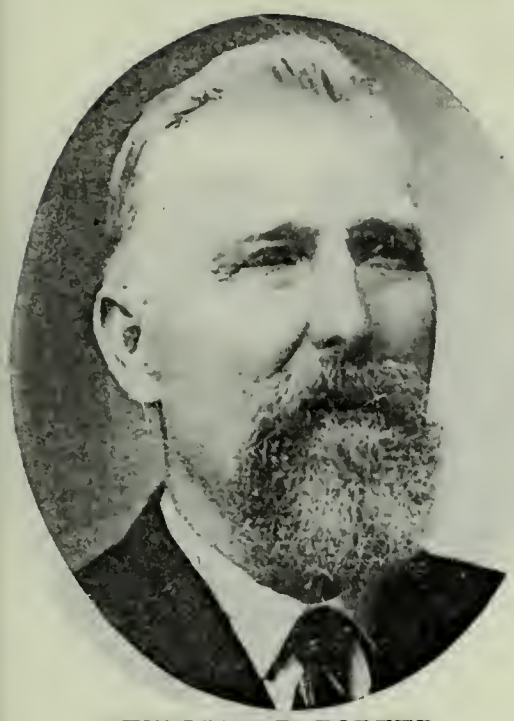

WILLIAM F. PORTER
Born Jan. 7, 1845, Newcastle, New South Wales. Came to Utah in 1859. First Counselor to Bishop Greenwood of Central Ward.

DAVID REES
Son of Edmond Rees, who came to Utah Sept. 22, 1859, Capt. Beebe Company, and Margaret Ellis. Born Nov. 30, 1847, Abberpengan, Wales. Bishop. City Councilman.

JOHN WAYMAN
Born June 3, 1825, Doddington, Cambridgeshire, Eng. Came to Utah Aug. 24, 1859, Capt. Beeby Company. Ward Clerk. Director Davis County Bank.

WILLIAM FISHER TOLLEY
Born Nov. 23, 1824, Devonshire, Eng. Came to Utah in 1859. High Priest. Judge Juab County.

CHARLES WILLIAM TOLLEY
Son of William Fisher Tolley and Sarah Warren. Born Dec. 7, 1857, New York.

WILLIAM SLACK
Born Feb. 5, 1827, Middleton, Derbyshire, Eng. Came to Utah 1859, Kestler Company. Seventy. Farmer.

WILLIAM MYERS
Born Aug. 22, 1812, Idle (near Bradford), Eng. Came to Utah in 1866. High Priest; Elder. Stonecutter.

JOSEPH MYERS
Son of William Myers and Martha Ogden. Born May 31, 1835, Idle, Yorkshire, Eng. Came to Utah Oct. 7, 1859, A. R. Wright Independent Company. Seventy.

THOMAS W. THOMPSON
Born Feb. 26, 1860, at Salt Lake City. Seventy. School Teacher; President of Smithfield Y. M. M. I. A.

WILLIAM BOND
Meadow, Utah.

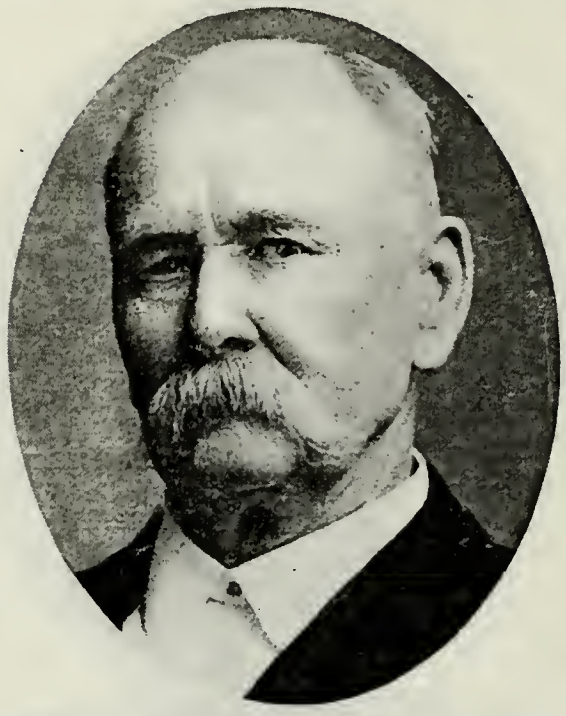

WILSON HOWARD DUSENBERRY
Son of Mahlon Dusenberry, who came to Utah July 18, 1860, Captain Williams Independent Company, and Aurilla Coray. Born April 7, 1841, Perry, Pike Co., Ill.

JOHN P. HORSLEY
Son of Robert Horsley and Mary Ann Pickett of Rochester, Eng. Born Feb. 15 1844. Came to Utah with the first oxtean company 1860.

NATHAN CUTLER DAVIS
Born in Warren County, N. Y. Came to Utah Aug. 10, 1860, Warren Walling Company. Patriarch. Councilor in Presidency of Uinta Stake.

WILLIAM GIBSON
Born April 25, 1845, Killmarnock, Scotland. Came to Utah Aug. 9, 1860, Warren Walling Company. Indian War Veteran.

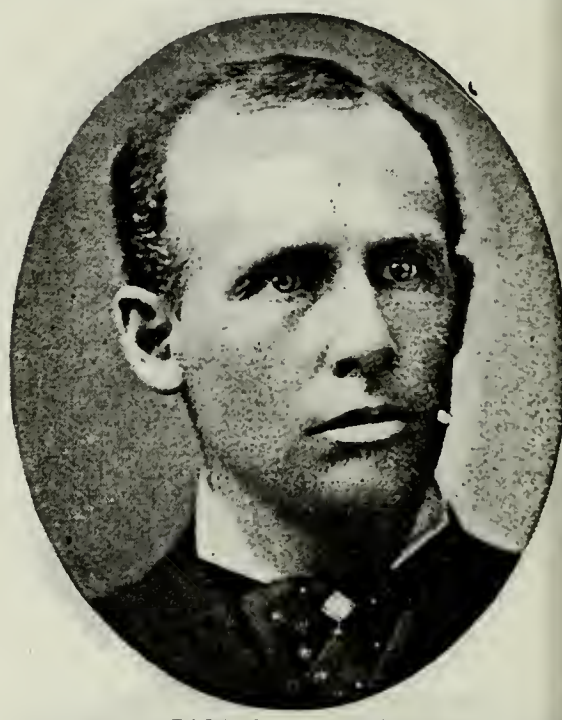

JAMES B. GIBSON
Came to Utah in 1860, Warren Wallins Company. Merchant.

GOTTLIEB HIRSCHI
Born Jan. 16, 1837, Danbreson, Switzerland. Came to Utah in August, 1860. Bishop Rockville Ward.

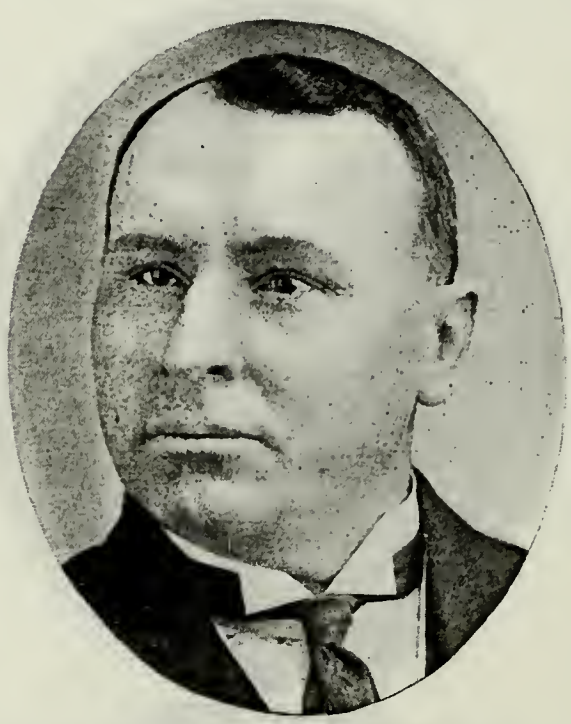

DAVID HIRSCHI
Son of Gottlieb Hirschi and Mary Ann Rupp. Born Dec. 13, 1870, Rockville, Utah. Bishop Rockville Ward.

DANIEL HIRSCHI
Son of Gottlieb Hirschi and Mary An Rupp. Born May 17, 1874, Rockvill Utah. Priest.

HANS PETER MADSEN
Born Aug. 18, 1824, Aalborg, Denmark. Came to Utah in 1860. Carpenter. Farmer and Stockraiser.

HANS PETER MADSEN, JR.
Son of Hans Peter Madsen and Anne Mette Ericksen. Born Oct. 25, 1864, Big Cottonwood, Salt Lake Co., Utah. High Councilor Rigby Stake.

NELS MADSEN
Born March 27, 1813, Toreby Ryde, Denmark. Came to Utah Aug. 10, 1860.

PETER F. MADSEN
Son of Nels Madsen and Martha M. Hanson. Born Aug. 10, 1843, Sjelland, Denmark. High Councilor. Commissioner and Probate Judge.

VICTOR E. MADSEN
Son of Peter F. Madsen and Emelia M. C. Dahlgren. Born March 17, 1879, Brigham City, Utah. Bishop's Counselor.

NELS MADSEN
Son of Nels Madsen and Martha M. Hanson. Born Aug. 11, 1853, Sjelland, Denmark. President 58th Quorum Seventies. City Councilman.

ADOLPH MADSON
Came to Utah in 1860.

HYRUM BOWLES MORRIS
Born Dec. 23, 1821, Bourbon County, Ky. Came to Utah Aug. 9, 1860, Warren Walling Company. Patriarch. Justice of Peace. Farmer; Cooper.

GEORGE BAKER
Born 1819 in England. Came to Utah Aug. 27, 1860, Daniel Robinson Company.

THOMAS BAKER
Son of Thomas and Mary Baker. Born Jan. 21, 1841. Came to Utah Sept. 1, 1859, Horton D. Haight Company. High Priest. Farmer.

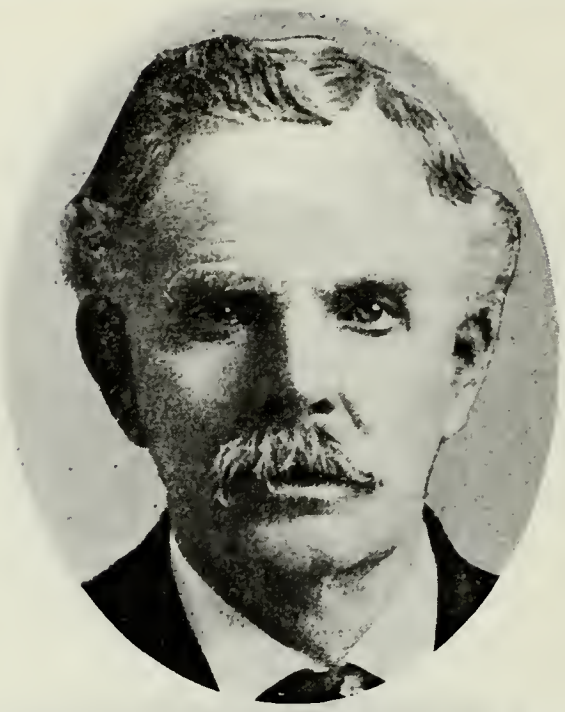

GEORGE FACER
Born July 4, 1834, Eynesbury, Huntingtonshire, Eng. Came to Utah Aug. 27, 1860, Daniel Robison Company. Bishop Willard Ward.

WILLIAM JOHN FACER
Son of George Facer, who came to Uta Aug. 27, 1860, Daniel Robinson Handca Company, and Mary Prior. Born Jul 13, 1861. Bishop Willard Ward.

WILLIAM O. FACER
Son of William John Facer and Caroline Williams. Born Dec. 3, 1884, Willard, Utah. Assistant Sunday School Supt.

WILLARD FACER
Son of George Facer and Mary Prior. Born Oct. 13, 1876, Willard, Utah. President 59th Quorum Seventies.

JAMES JARVIS FACER
Son of George Facer and Sarah Thomp son. Born June 10, 1866, Willard, Utal Bishop Avon and Hyrum Wards.

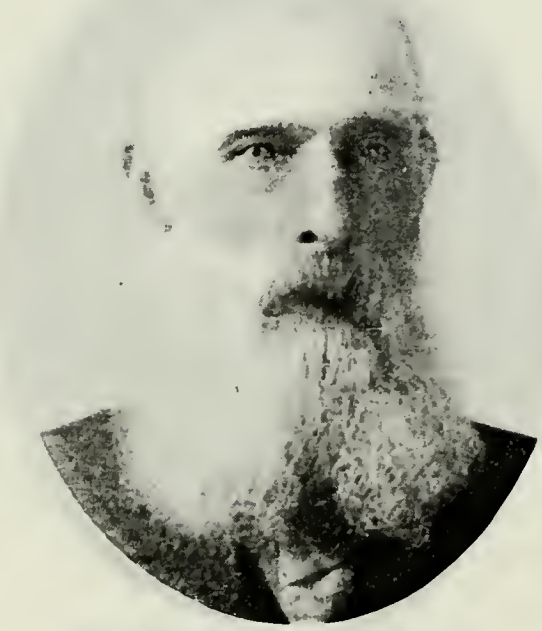

HENRY JAMES HARRISON
Born in 1834, Martines, Eng. Came to Utah Aug. 27, 1860, Daniel Robinson Handcart Company. Deputy Sheriff. Mason.

HAROLD HENRY HARRISON
Son of Henry James Harrison and Sarah Elizabeth Burningham. Born in 1863. Bountiful, Utah.

ANDREW WALKER HEGGIE
Born Jan. 9, 1825, Fraistown, Parish Forgan, Scotland. Came to Utah Aug. 2 1860. Daniel Robinson Company. Bisho Counselor.

WILLIAM HEMMING
Born June 8, 1827, Hooknorton, Eng. Came to Utah Aug. 27, 1860, Daniel Robinson Handcart Company. Patriarch.

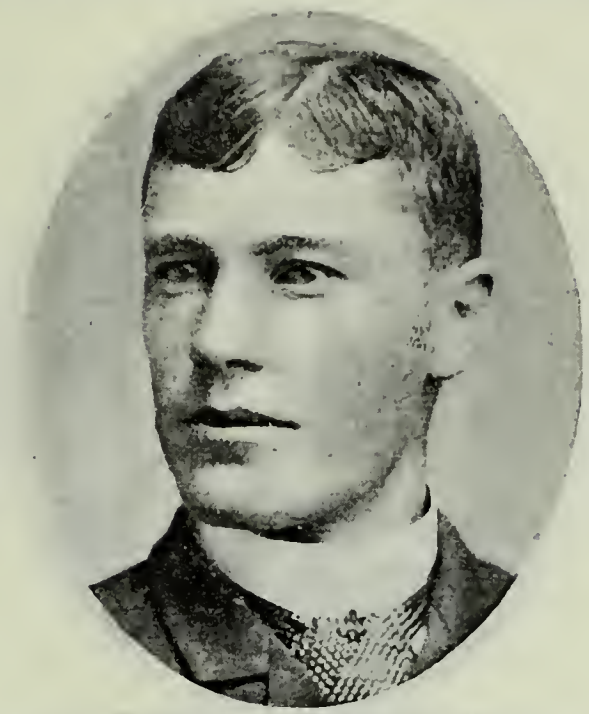

FREDERICK WILLIAM HEMMING
Son of William Hemming, who came to Utah Aug. 27, 1860, Daniel Robinson Handcart Company, and Emma Sanford. Born April 23, 1864, Morgan, Utah.

JOSEPH LAPISH
Born April 3, 1831, Woodhouse, Yorkshire, Eng. Came to Utah Aug. 27, 1860, Daniel Robinson Handcart Company. Secretary Canal Company. Telegraph Line Builder.

JOSEPH SELTER LAPISH
Son of Joseph Lapish and Hannah Selter. Born Nov. 4, 1861, at Lehi, Utah. Member of the State Legislature. Inventor.

JOHN BLACK McCULLOCH
Born in August, 1829. Came to Utah Aug. 27, 1860, Daniel Robinson Company.

ALEXANDER McCULLOCH
Son of John Black McCulloch and Margaret McNeil. Born April 29, 1868, Logan, Utah.

GEORGE MELDRUM
Born Aug. 24, 1830, Carston, Scotland. Came to Utah Sept. 1, 1860, Handcart Company. Missionary to Scotland 1877-79; High Priest. Farmer.

JAMES LOWE MELDRUM
Son of George Meldrum and Jane B. Barclay. Born Aug. 5, 1853, in Scotland. Came to Utah Nov. 30, 1856, Edward Martin and Daniel Tayler Company.

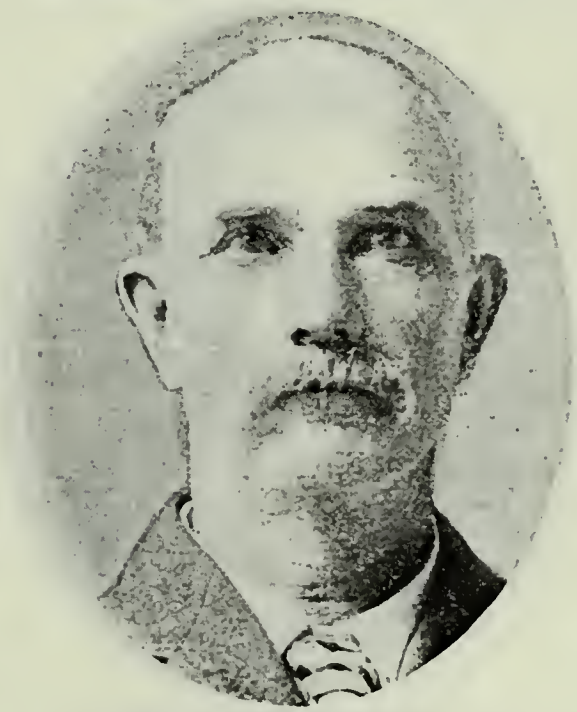

THOMAS ALEXANDER MELDRUM
Son of George Meldrum and Jane B. Barclay. Born Feb. 14, 1862, Provo, Utah. Elder. Farmer and Stockraiser; Plasterer.

THOMAS ALBERT MELDRUM
Son of Thomas Alexander Meldrum and Jane Duke. Born Sept. 3, 1890.

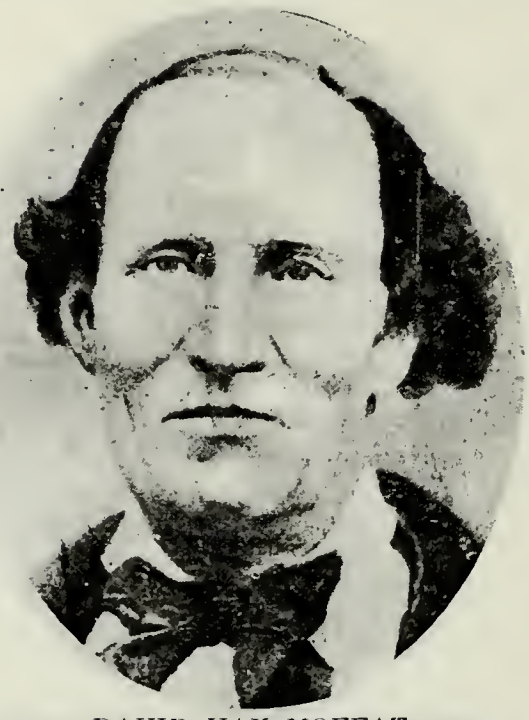

DAVID KAY MOFFAT
Born Dec. 30, 1811, Parish of Inveresk, Scotland. Came to Utah Aug. 27, 1860, Daniel Robinson Handcart Company. Laborer and Coalminer.

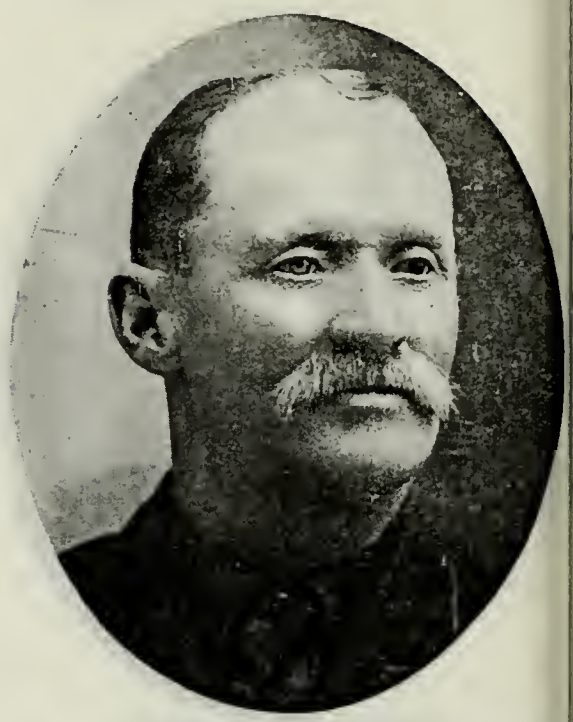

JOSEPH S. MOFFAT
Son of David Kay Moffat and Janet Leishman. Born June 16, 1846, Crofthead, Scotland. Justice of Peace. School Trustee. Rancher; Stockraiser.

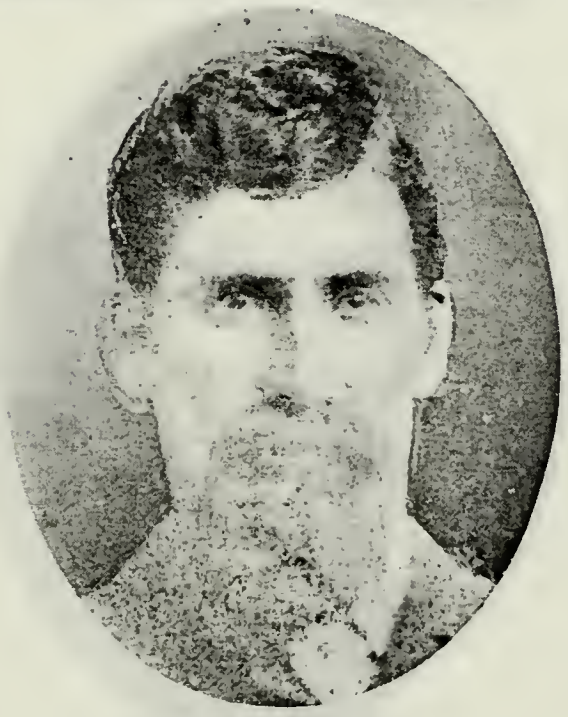

WILLIAM ROBISON
Son of Alexander Robison and Nancy Waldeman. Born April 18, 1829, Franklin County, Pa. Came to Utah Sept. 22, 1860, Daniel Robinson Company.

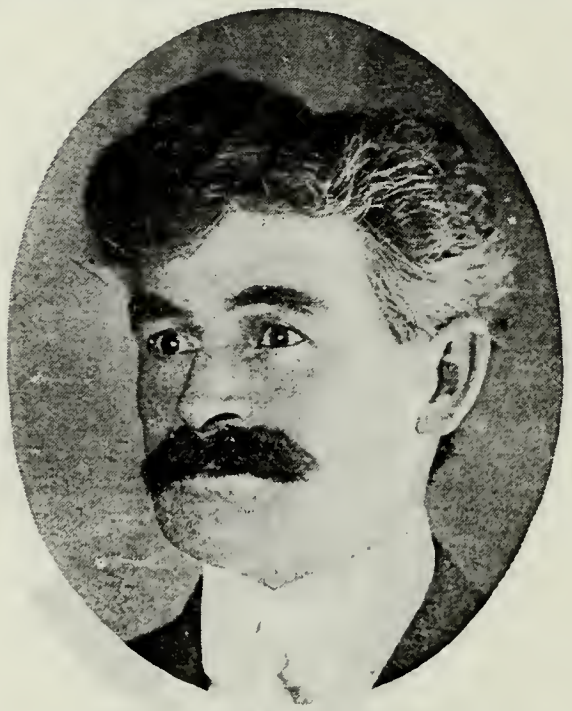

DANIEL ALEXANDER ROBISON
Son of William Robison and Margaret Smith. Born July 18, 1853, Franklin County, Pa. Came to Utah with father. Stake Clerk.

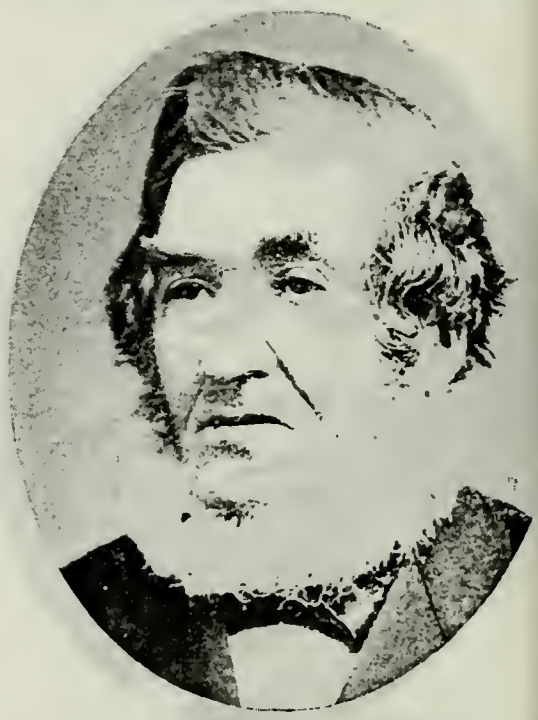

JAMES COLLINGS
Born May 29, 1812, Sunderlin, Durham, Eng. Came to Utah Aug. 30, 1860, Jesse E. Murphy Company. High Priest.

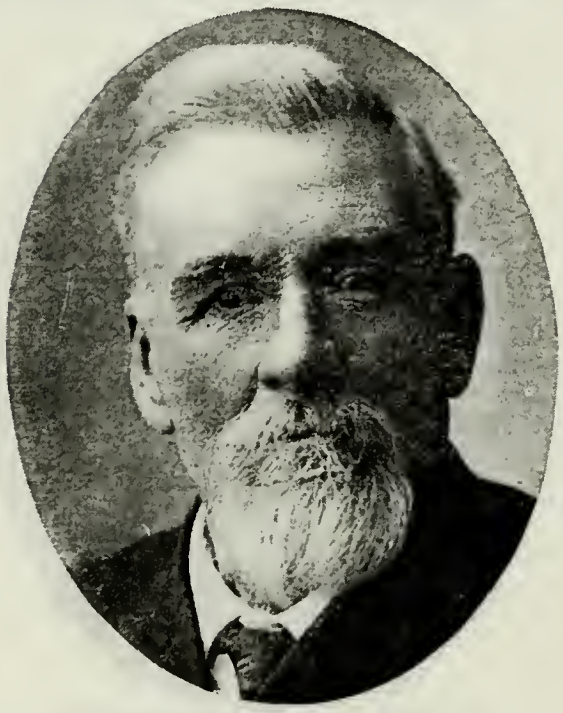

JAMES COLLINGS, JR.
Son of James Collings and Elizabeth Bewick. Born Jan. 3, 1845, Depthord, Eng.

RUDOLPH HOCHSTRASSER
Born Sept. 1, 1839, Wikermos, Lucerne, Switzerland. Came to Utah Aug. 30, 1860, Jesse E. Murphy Company. Bishop's Counselor.

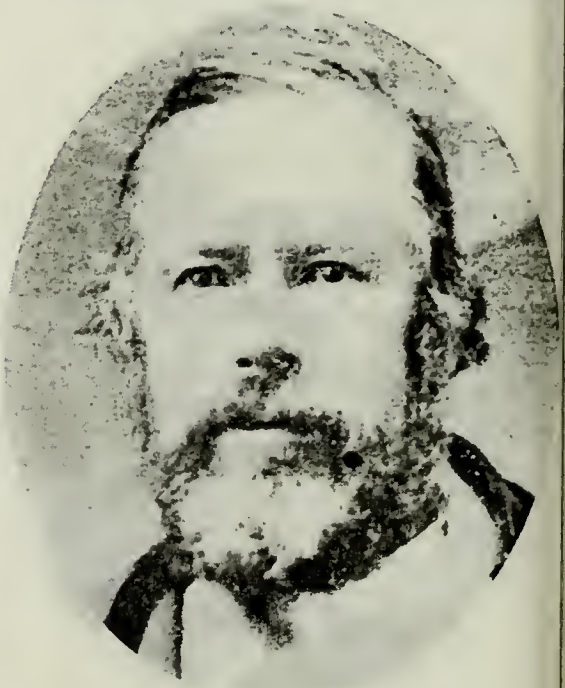

WILLIAM LARK
Born March 15, 1819, Norfolk, Eng. Came to Utah Aug. 30, 1860, Jesse E. Murphy Company. Clerk for George Q. Cannon in immigration work; Ward Clerk.

ERASTUS ROBERT LARK
Son of William Lark and Mary Clarkson. Born Feb. 15, 1853, Beverly, Yorkshire, Eng.

EMANUEL MASTERS MURPHY
Born Sept. 15, 1809, Union County, S. C. Came to Utah Aug. 30, 1860, Jesse E. Murphy Company. High Councilor. Farmer.

WILLIAM COLUMBUS MURPHY
Son of Emanuel M. Murphy and Nancy J. Easters. Born April 1, 1842, Fayette County, Georgia. Came to Utah in 1860, Jesse Murphy Company.

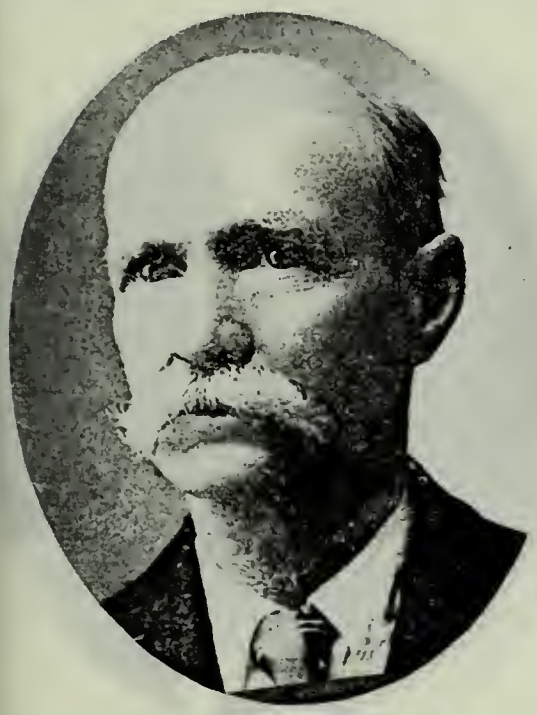

HYRUM MURPHY
Son of Emanuel Masters Murphy and Nancy Judd Easters. Born March 3, 1846, Fayette County, Georgia. Came to Utah Aug. 30, 1860.

GEORGE SPEIRS
Born Jan. 6, 1827, Tarbolton, Ayrshire, Scotland. Came to Utah Aug. 30, 1860, Jesse E. Murphy Company. Patriarch.

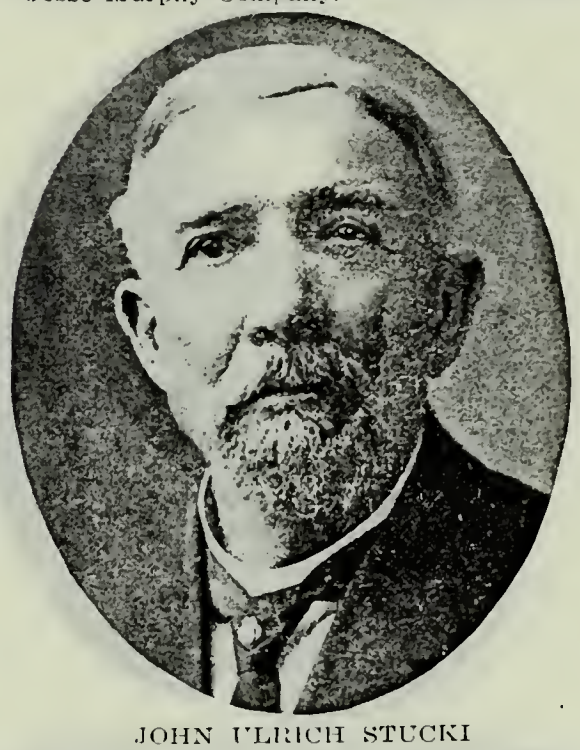

JOHN ULRICH STUCKI
Born Jan. 8, 1837, Neunforn, Switzerland. Came to Utah in August, 1860, Jesse E. Murphy Company. Mayor of Paris, Idaho. High Councilor.

JOSEPH WARBURTON
Born Sept. 21, 1831, Radcliffe, Eng. Came to Utah in September, 1860, Jesse E. Murphy Company. Bishop of 1st Ward at Salt Lake City.

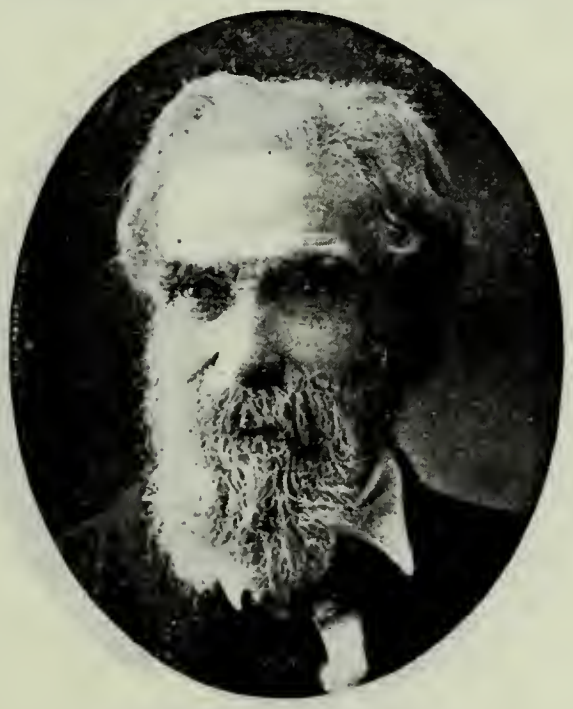

WILLIAM BATH
Born in August, 1831, Poulton, Somersetshire, Eng. Came to Utah Sept. 1, 1860, John Smith Company. Elder. Miner.

DAVID EVANS
Born Aug. 25, 1810, Cardiff, South Wales. Came to Utah Sept. 1, 1860, John Smith Company. Elder.

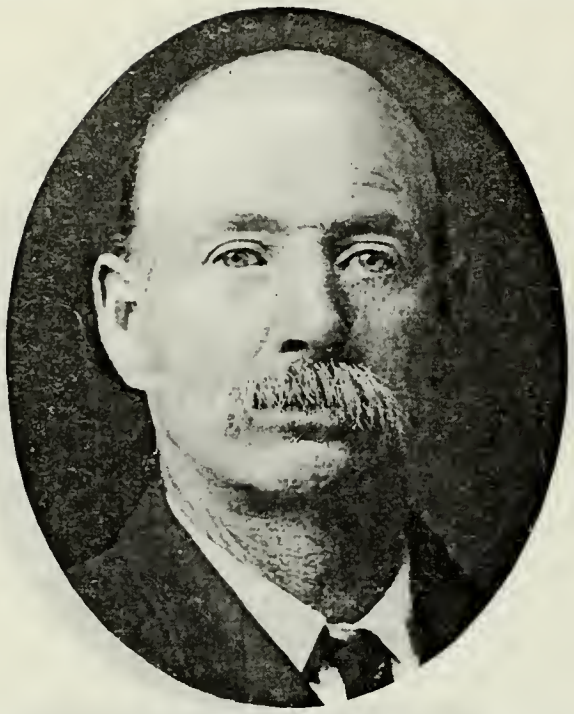

JOHN EVANS
Son of David Evans and Amy Hughes. Born April 12, 1847, Cardiff, South Wales. Came to Utah with father. High Priest.

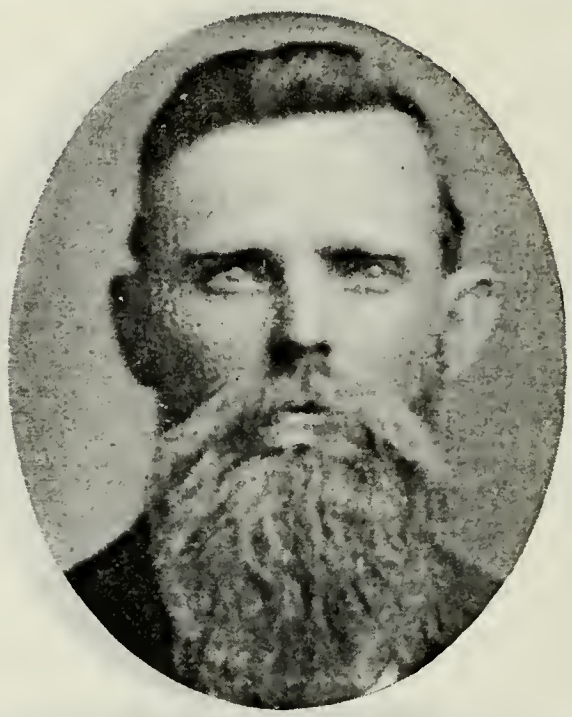

NORMAN FILLMORE
Born March 1, 1848, Waukesha County, Wisconsin. Came to Utah with John Smith Company Sept. 1, 1860. Bishop Burrville Ward.

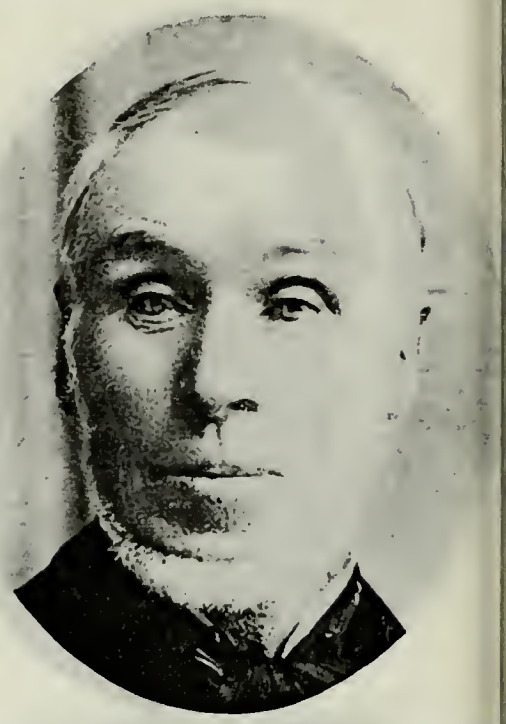

JOHN HUGHES
Born December, 1814, in Wales. Came t Utah Sept. 1, 1860, John Smith Compan

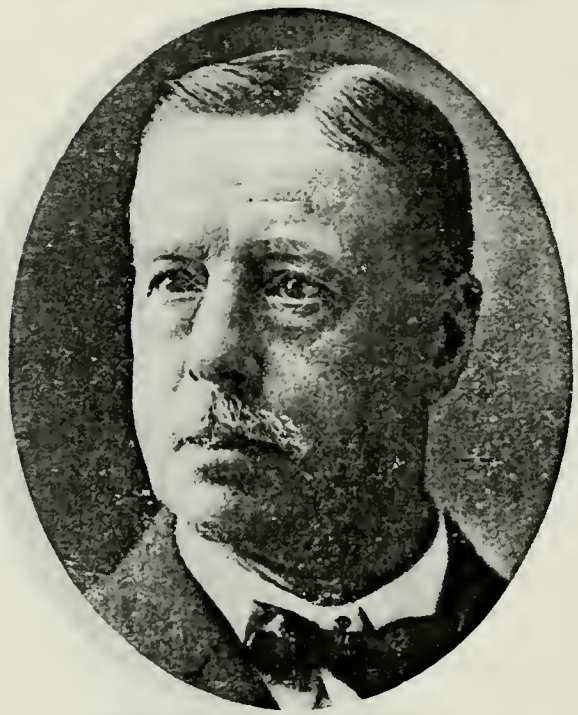

CHARLES THOMAS HUSBANDS
Born March 15, 1844, London, Eng. Came to Utah Sept. 1, 1860, John Smith Company. Elder. Locomotive Engineer.

JOHN PHILLIP ISAAC
Born Feb. 2, 1833, Trevaughan, Caermarthanshire, South Wales. Came to Utah Sept. 3, 1860, John Smith Company. High Priest. Worked on Temple.

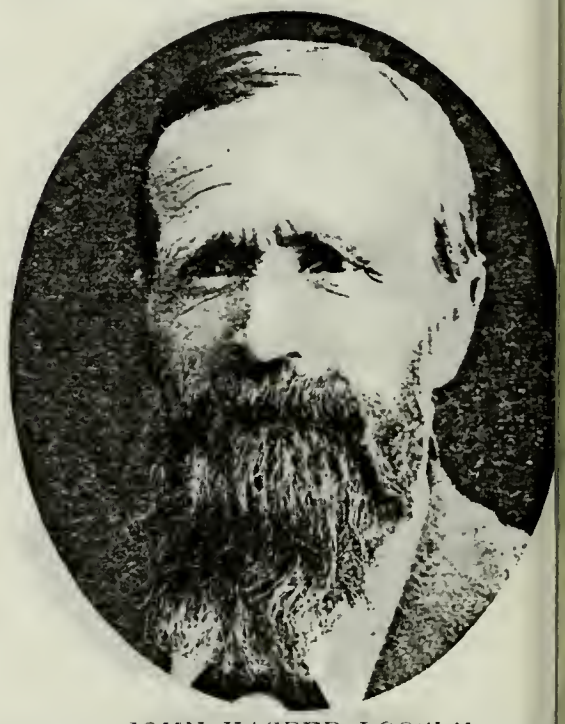

JOHN KASPER LOOSLE
Born Oct. 21, 1831, Berne, Switzerlan Came to Utah Sept. 1, 1860, John Smit Company.

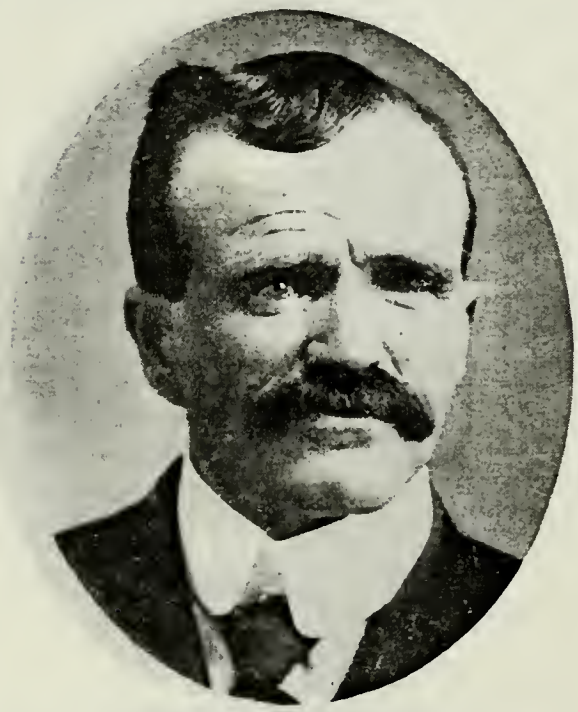

GEORGE LOOSLE
Son of John Kasper Loosle and Anna Elizabeth Huncebager. Born July 11, 1858, Berne, Switzerland.

THOMAS D. STEPHENS
Born January, 1837, in Wales. Came to Utah Sept. 1, 1860, John Smith Company. Seventy. Worked on Salt Lake Temple. Farmer; Contractor and Builder.

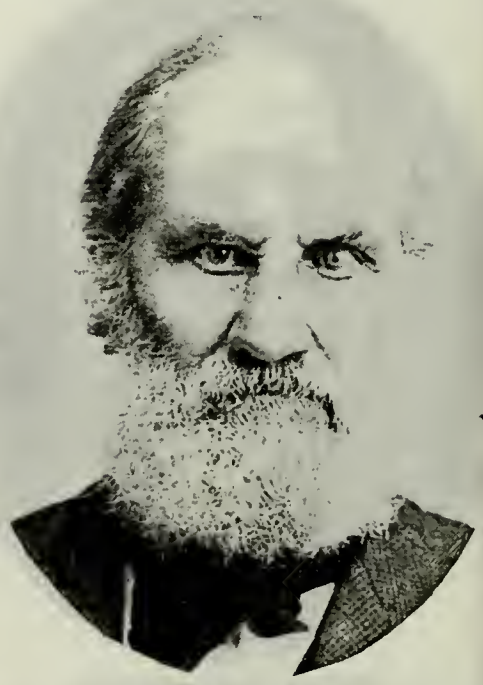

CORNELIUS TRAVELLER
Born Sept. 29, 1820, London, Eng. Car to Utah Sept. 1, 1860, John Smith Co pany. High Priest. City Treasurer a City Sexton.

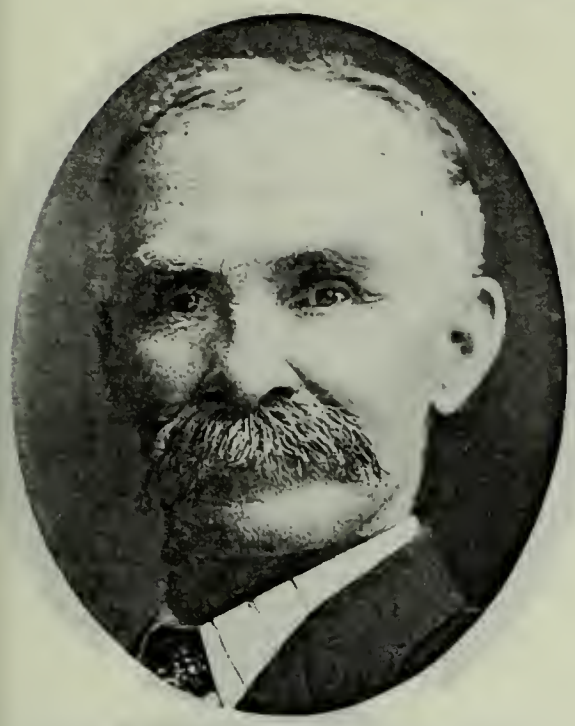

FRANKLIN HOBBS TRAVELLER
Son of Cornelius Traveller and Frances Hobbs. Born Dec. 6, 1859, Philadelphia, Pa. Ordained High Priest Dec. 17, 1905.

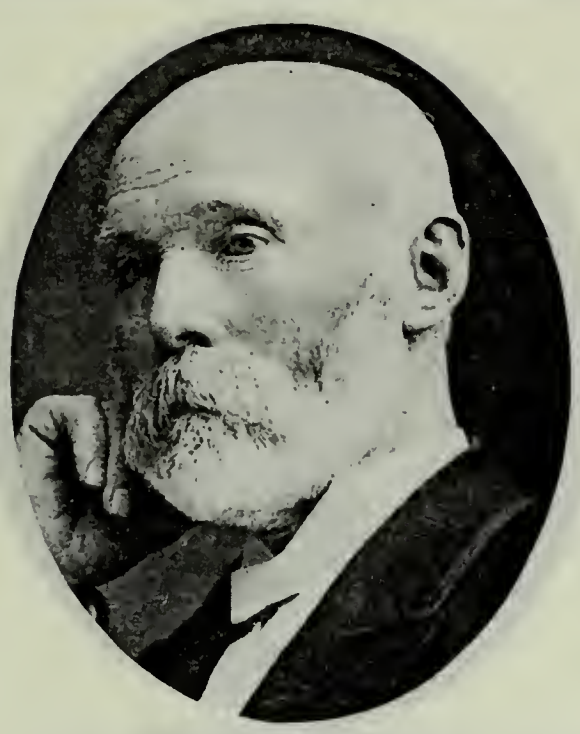

LORIN WALKER
Father of the wife of C. W. Richards of Brigham, Utah. Came to Utah 1860, John Smith Company.

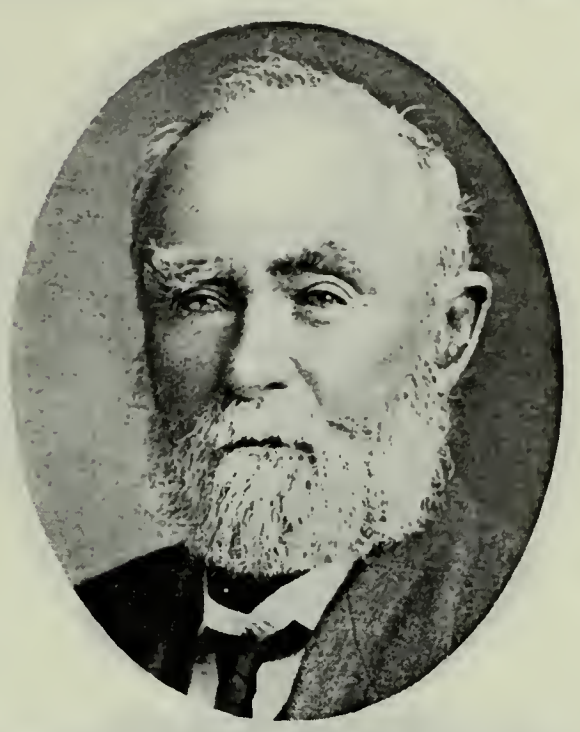

WILLIAM LOWE YOUNG
Born Feb. 4, 1830. Came to Utah September, 1860, John Smith Company. Veteran Black Hawk Indian War. Helped to survey Preston Townsite.

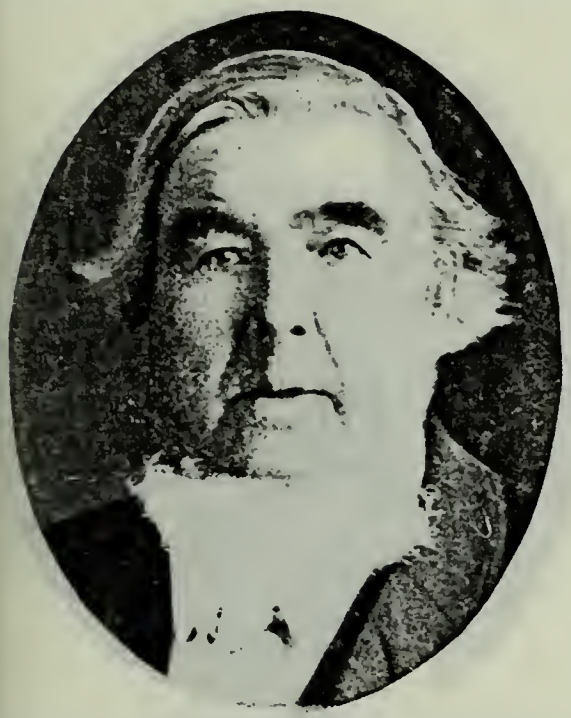

JOHN CROFTS
Shelley, Idaho.

JOHN CROFT
Born July 16, 1836, Wilsden, Yorkshire, Eng. Came to Utah Sept. 3, 1860, James D. Ross Company. Bishop's Counselor. Merchant.

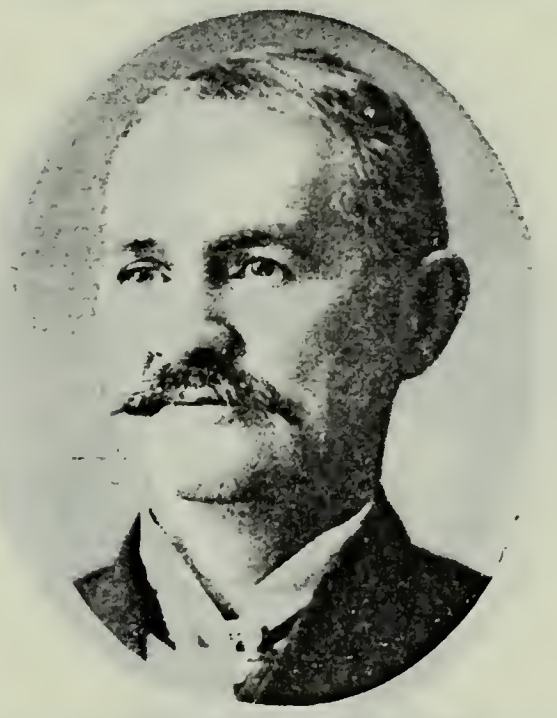

WILLIAM HOWLAND CROFT
Son of John Croft and Amelia Mitchell. Born Nov. 21, 1860, at Salt Lake City. Bishop's Counselor. Stockraiser.

CHARLES BOYDEN
Came to Utah Sept. 3, 1860, James D. Ross Company. High Priest; Sunday School Supt. Farmer; Stockraiser.

THOMAS HILL DEE
Born May 11, 1812, Merthyr Tydfil, Glamorganshire, South Wales. Came to Utah Sept. 3, 1860, James D. Ross Company.

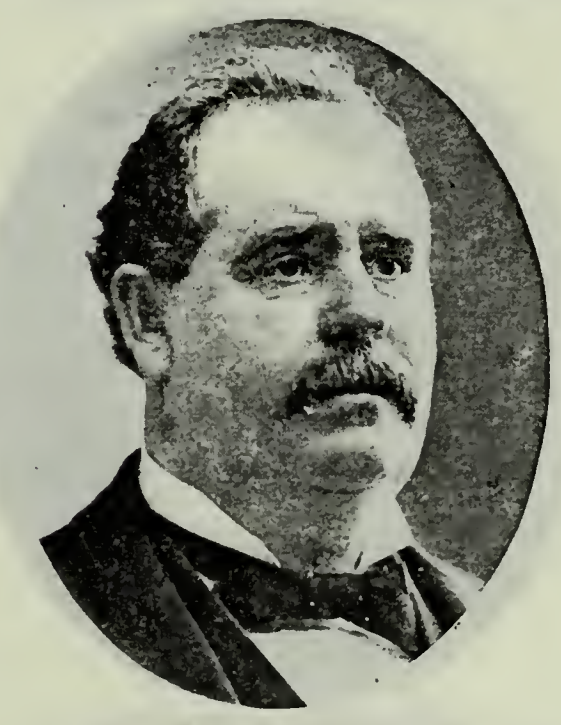

THOMAS DUNCOMBE DEE
Son of Thomas Hill Dee and Elizabeth Reese. Born Nov. 10, 1814, Llanelly, Caermarthenshire, Wales. Sunday School Superintendent. Prominent in Public

THOMAS REESE DEE
Son of Thomas Duncombe Dee and Annie Taylor. Born Feb. 27, 1873.

J. STANLEY DEE
Shoe Merchant, Ogden, Utah.

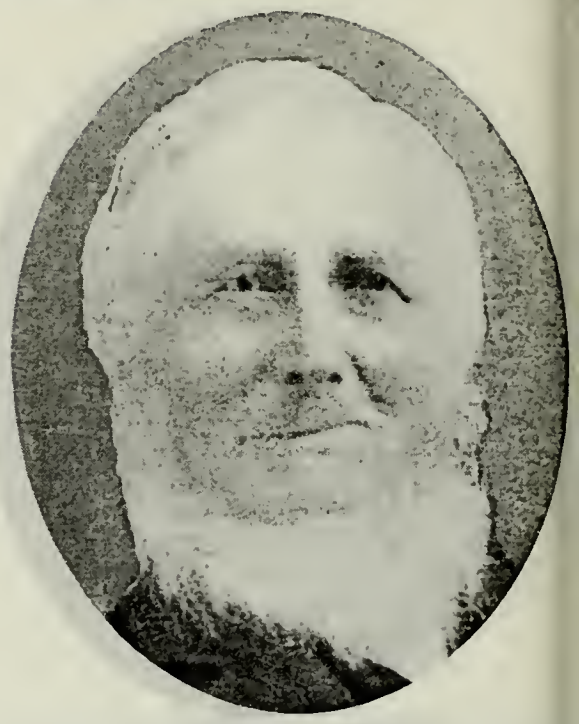

NIELS DORCHEUS
Born June 21, 1812, Lemvig, Denmark. Came to Utah Sept. 9, 1860, James D. Ross Company. High Councilor.

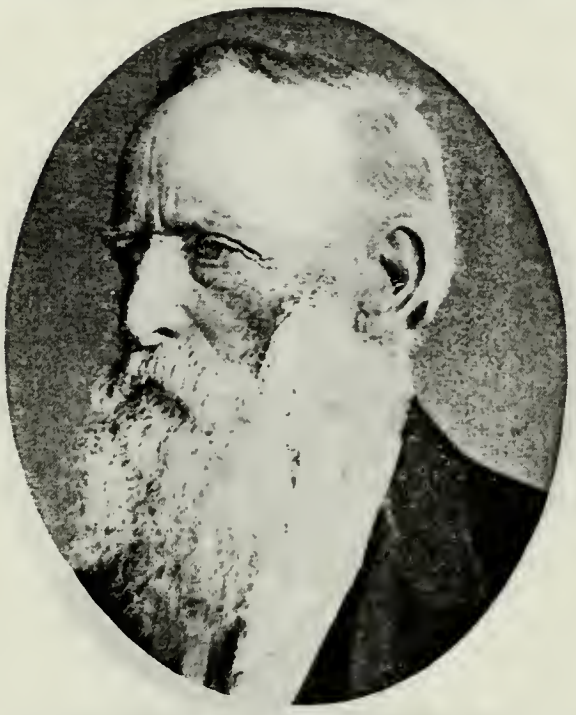

JOHN T. DORCHEUS
Son of Niels Dorcheus and Angelica C. Lund. Born April 25, 1842, Copenhagen, Denmark. Came to Utah with father. Black Hawk Indian War Veteran.

EDWARD W. DORCHEUS
Son of John T. Dorcheus and Mary McDonald. Born July 4, 1885, Monroe, Utah. Resides at Ashton, Idaho.

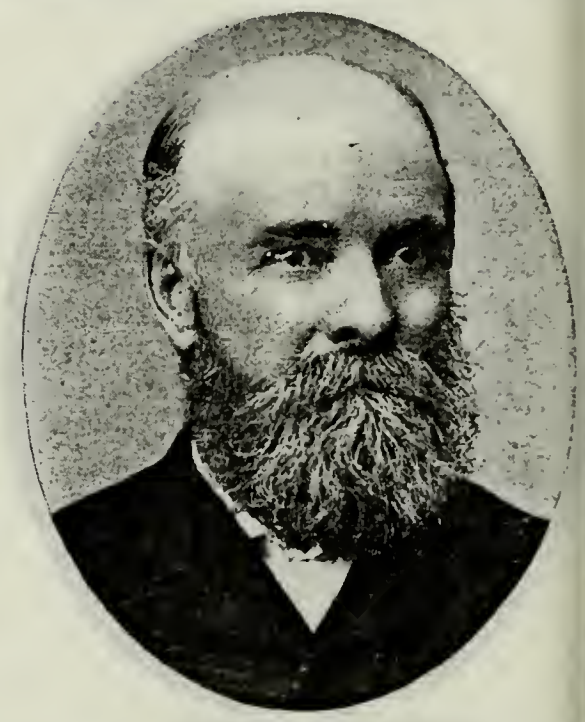

RICHARD FRY
Born April 15, 1831, East Down, Devonshire, Eng. Came to Utah Sept. 3, 1860, J. D. Ross Co. President Morgan Stake.

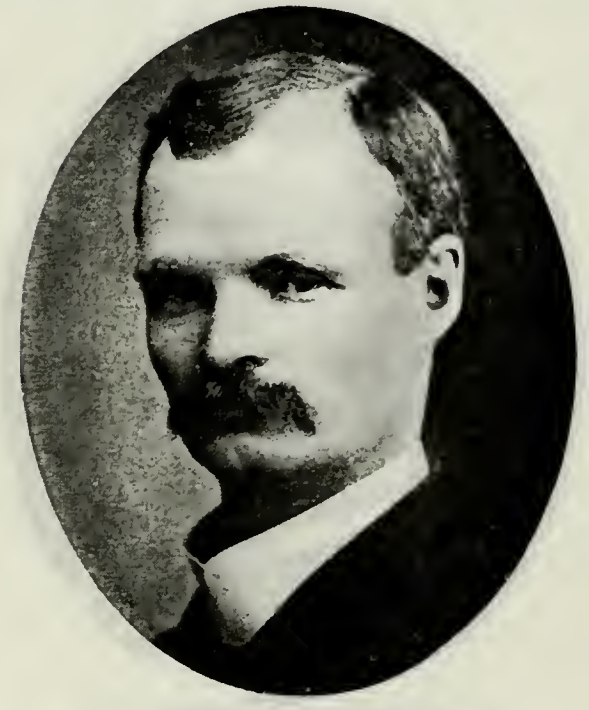

RICHARD RAWLE FRY
Son of Richard Fry and Ann Rawle. Born Jan. 20, 1864, Morgan, Utah. Mayor of Morgan.

JACOB FUHRIMANN
Born Jan. 16, 1831, Oeschenback, Canton Berne, Switzerland. Came to Utah Sept. 3, 1860, James T. Ross Company. Presided over Germans of Providence Ward.

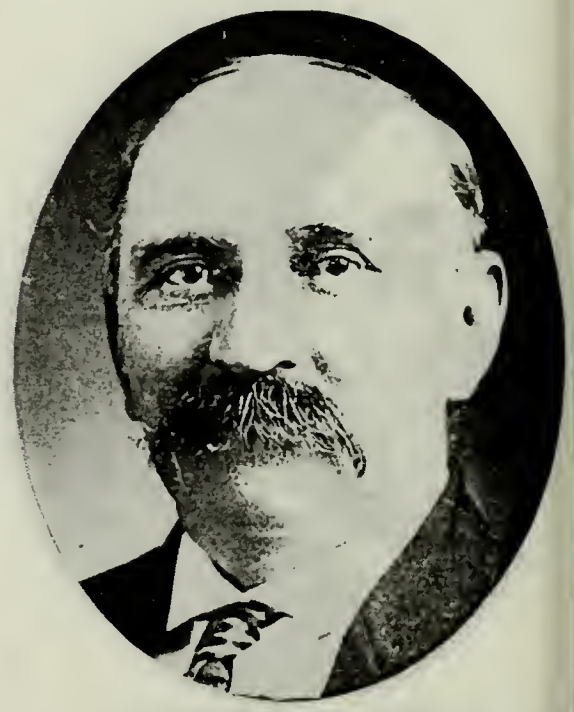

GOTTFRIED FUHRIMANN
Son of Jacob Fuhriman and Barbara Loosli. Born June 15, 1859, Durrenroth, Switzerland. Came to Utah 1860. Bishop of Providence 1st Ward.

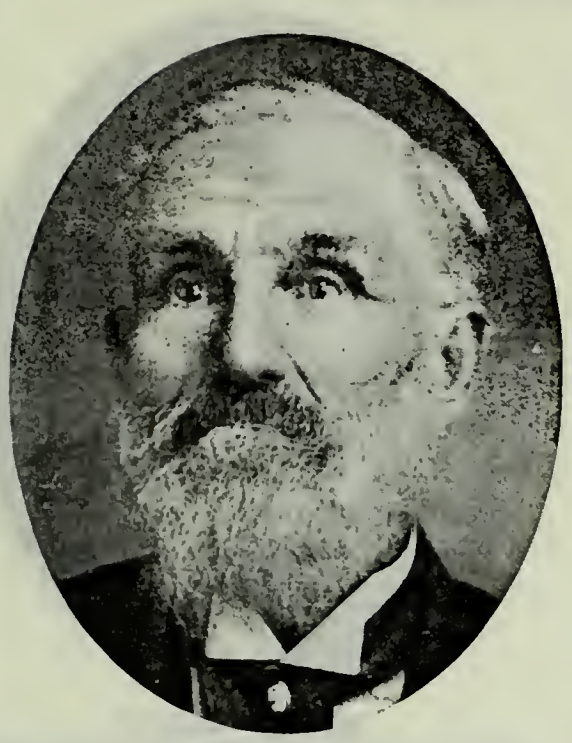

ULRICH LOOSLI
Born April 22, 1830, Durrenroth, Switzerland. Came to Utah September, 1860, James D. Ross Company. High Priest.

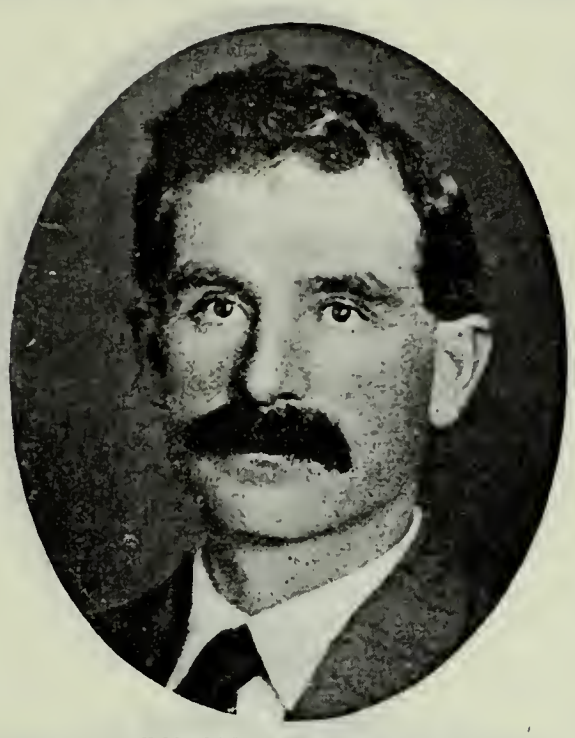

DIMOND M. LOOSLI
Son of Ulrich Loosli and Elizabeth Egemann. Born Oct. 20, 1876, Clarkston, Utah. Bishop's Counselor; Choir Leader. Farmer and Engineer.

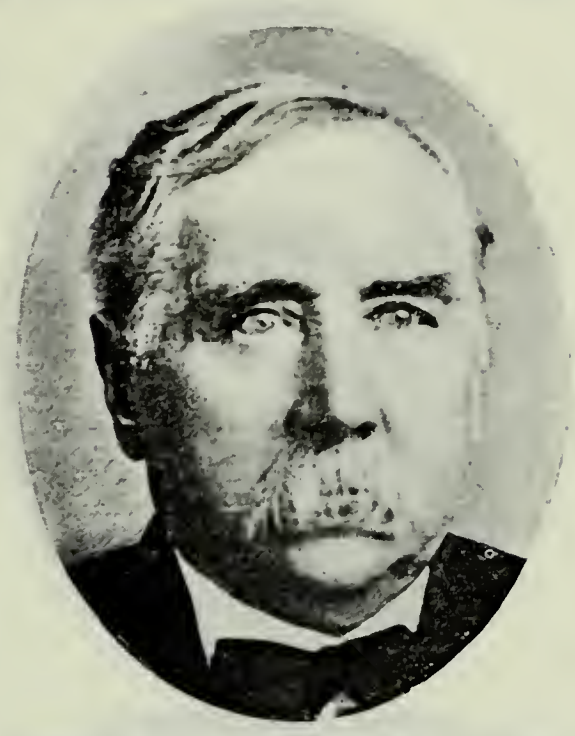

JOSEPH THOMPSON McEWAN
Son of Henry McEwan, who came to Utah Sept. 3, 1860, and Jane Thompson. Born Sept. 1, 1840, Edinburgh, Scotland. High Priest; Pres. Seventies. Councilman.

DANIEL DEAN McEWAN
Son of Joseph T. McEwan and Irinda N. Crandall. Born Aug. 14, 1878, Provo, Utah. Bishop Sharon Ward. President M. I. A.

JACOB I. NAEF
Born Nov. 1, 1836, Ebnat, St. Gallan, Switzerland. Came to Utah Sept. 3, 1860, James D. Ross Company.

HENRY SCHAERRER
Born May 13, 1813, Schoenenberg, Canton Zurich, Switzerland. Came to Utah September, 1860, J. D. Ross Company. Lived at St. George and Payson.

JOHN J. SCHAERRER
Son of Henry Schaerrer and Anne Goetz. Born Dec. 28, 1845, Hegi, Canton Zurich, Switzerland. High Councilor; President Seventies; Missionary.

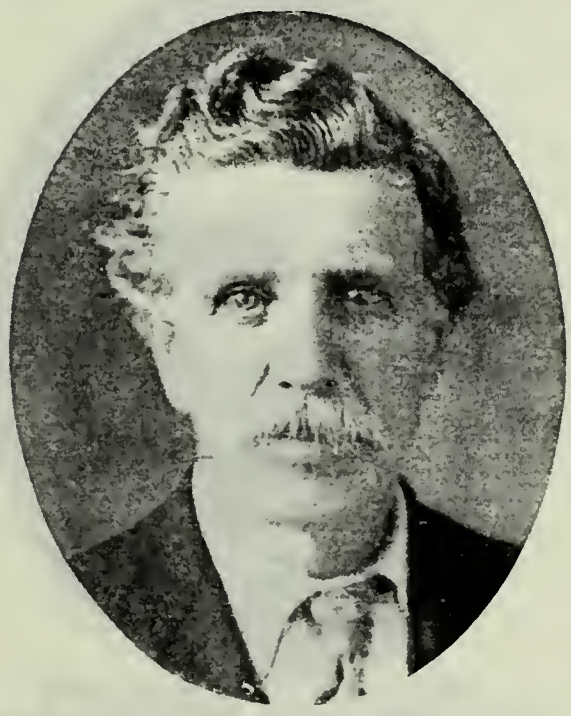

BENJ. F. SMITH
Born Feb. 22, 1816, Thomastown, Pa. Came to Utah in 1860, James D. Ross Company. Assisted in bringing immigrants to Utah. Elder.

PHILANDER BROWN
Born April 10, 1826, Rush, Monroe Co., N. Y. Came to Utah Sept. 1, 1860, Franklin Brown Co. Pres. of Seventies. Road Supervisor; Railroad Foreman.

GEORGE ALBERT BROWN
Son of Philander Brown and Elizabeth Dobney Short. Born Feb. 23, 1880, Provo, Utah. Merchant.

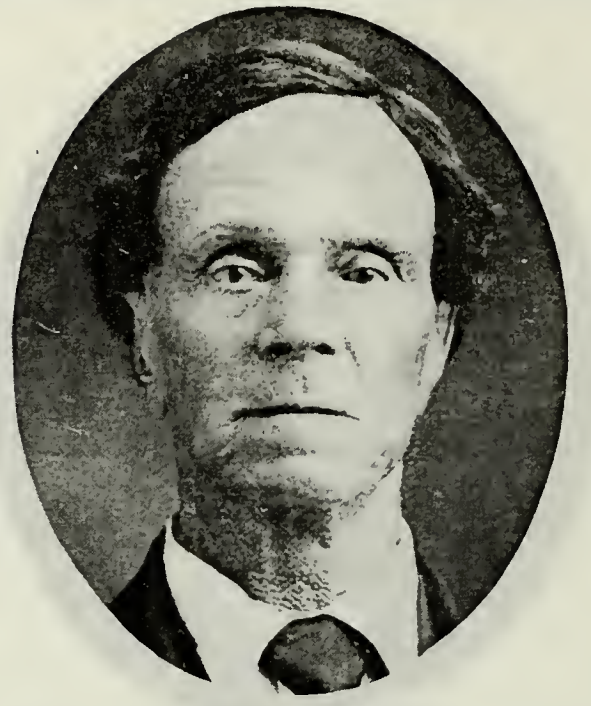

JAMES HANCEY
Born Sept. 1, 1835, Chedeston, Eng. Came to Utah Sept. 4, 1860, Franklin Brown Company. Carpenter and Builder; Dentist.

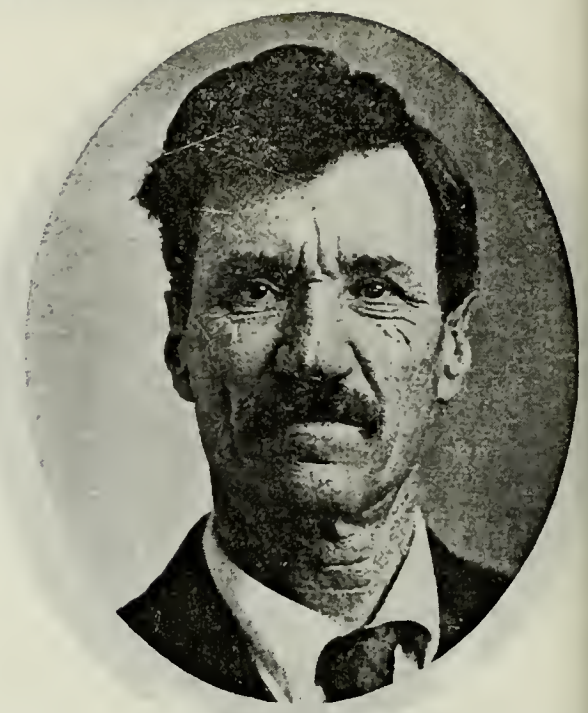

JAMES S. HANCEY
Son of James Hancey and Rachel Seamons. Born March 24, 1856, on shipboard on Atlantic Ocean. Organist; Band Leader; Carpenter and Builder.

HENRY SEAMONS
Born Sept. 27, 1835, Suffolk, Eng. Came to Utah Sept. 4, 1860. Capt. Franklin Brown Company. Bishop of Rockport Ward. Indian War Veteran.

ALFRED SEAMONS
Son of Henry Seamons and Catherine Blake. Born March 24, 1872, Rockport, Utah. Resides at Mona, Utah.

JAMES THURSTON
Born May 1, 1829, Bumburgh, Suffolk Co., Eng. Came to Utah Sept. 9, 1860, Capt. Brown Company. Watermaster many years. Farmer.

STEPHEN THURSTON
Son of James Thurston and Mary Seamons. Born Aug. 25, 1859, Omaha, Neb. Missionary to England 1899-1901. Member of Town Board. Farmer.

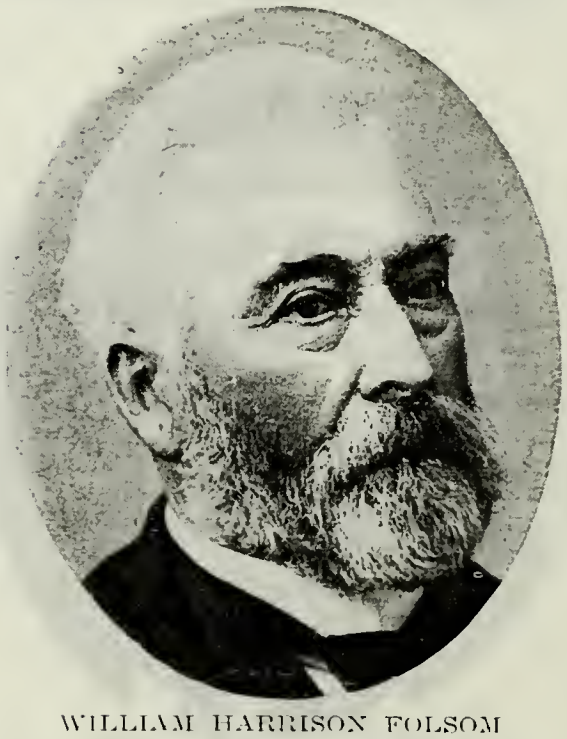

WILLIAM HARRISON FOLSOM
Born March 25, 1815, Portsmouth, N. H. Came to Utah Oct. 3, 1860, Joseph W. Young Company.

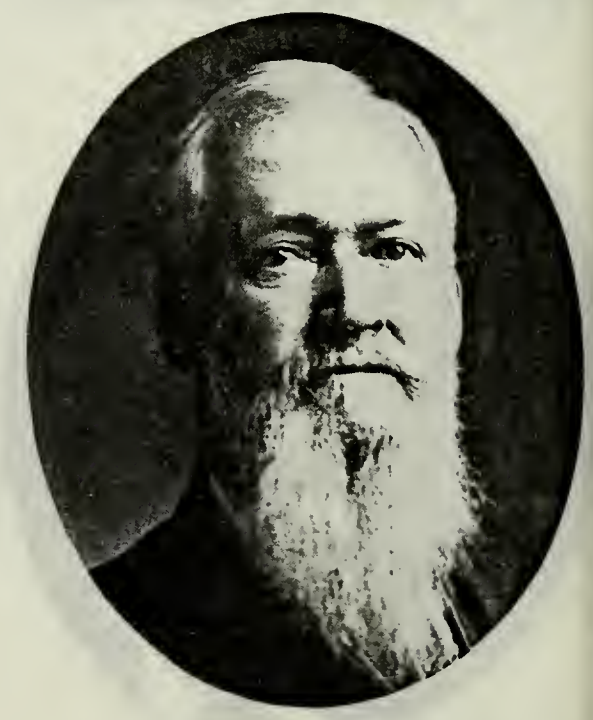

HYRUM PEARSE FOLSOM
Son of William Harrison Folsom and Zerviah Eliza Clark. Born Sept. 1, 1841, Buffalo, N. Y. Came to Utah 1860, with father.

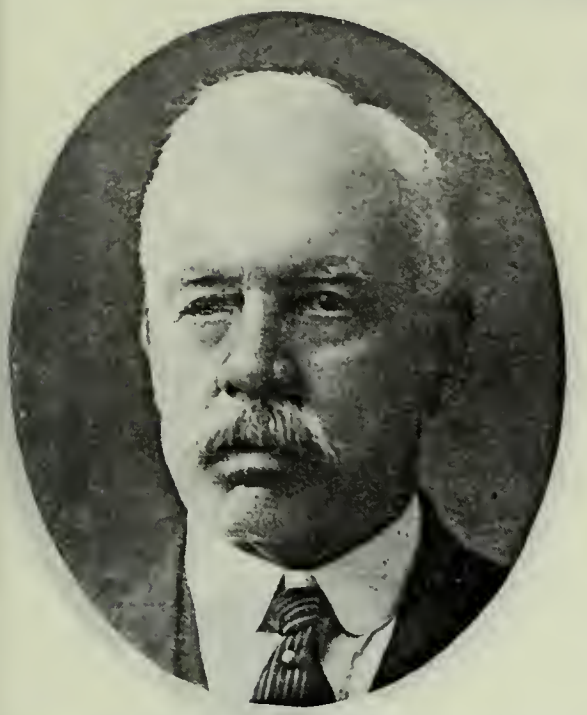

JOHN HARRIS
Born Nov. 5, 1837, Worley, Somersetshire, Eng. Came to Utah Sept. 18, 1860, John Taylor Company. Confectioner and Baker.

SOREN JENSEN
Born 1838, Hjorring, Denmark. Came to Utah 1860, Handcart Company. Missionary to Denmark; High Priest. Worked on Tabernacle. Carpenter.

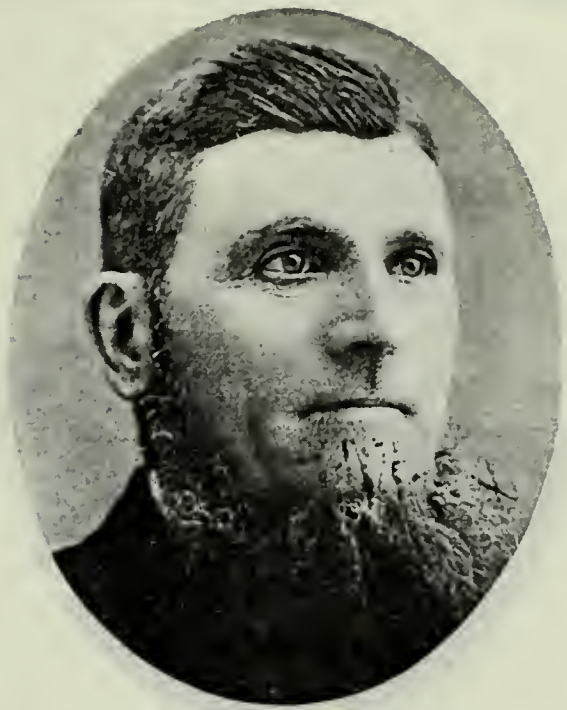

GUSTAVE NIELSEN
Born Sept. 30, 1831, Christiania, Norway. Came to Utah Sept. 24, 1860. High Priest. Farmer. Stonemason.

GEORGE ALBERT NIELSEN
Son of Gustave and Christian Nielsen. Born July 17, 1882. Big Cottonwood, Utah. Elder. Employed in mailing department of U. S. Postoffice.

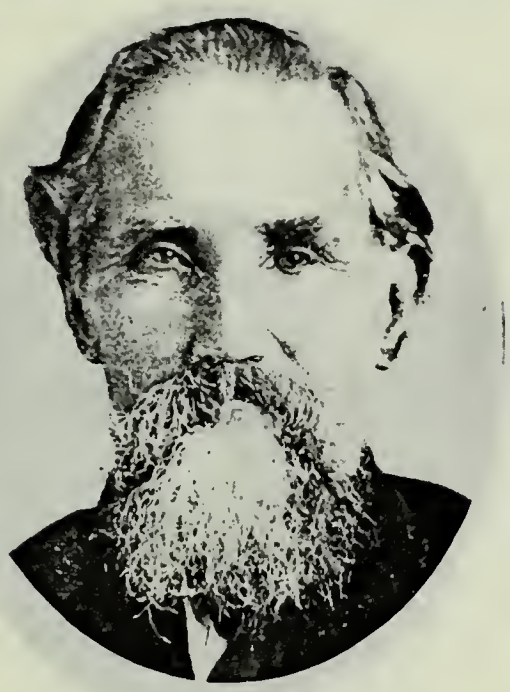

ANDREW CHRISTENSEN
Son of Christen Andersen and Catherine Jensen. Born Nov. 19, 1830, Copenhagen, Denmark. Came to Utah 1860, Oscar O. Stoddard Co. High Priest. Indian War Veteran.

JAMES PETER OLSEN
Born June 23, 1851, Skose, Presto, Denmark. Came to Utah Sept. 20, 1860, Oscar O. Stoddard Handcart Company. Ward Teacher.

CONRAD ALDER, JR.
Son of Conrad Alder, who came to Utah Oct. 5, 1860, William Budge Co., and Annie E. Merz. Born May 18, 1866, Providence, Utah. Seventy. Farmer; Stockraiser.

CHARLES HENRY CROW
Born Aug. 18, 1830, Atve Church, Worcester, Eng. Came to Utah 1859, Alexander Pyper Company. Pres. of Seventies. Harnessmaker.

FRANKLIN CROW
Son of Charles Henry Crow and Mary Sharp. Born Sept. 11, 1868, Salt Lake City. Pres. 154th Quorum Seventies.

NIELS LARSON MARSING
Born Dec. 23, 1828, Malmö Lan, Sweden. Came to Utah Oct. 5, 1860, Captain Anderson Company. Bishop's Counselor. Farmer.

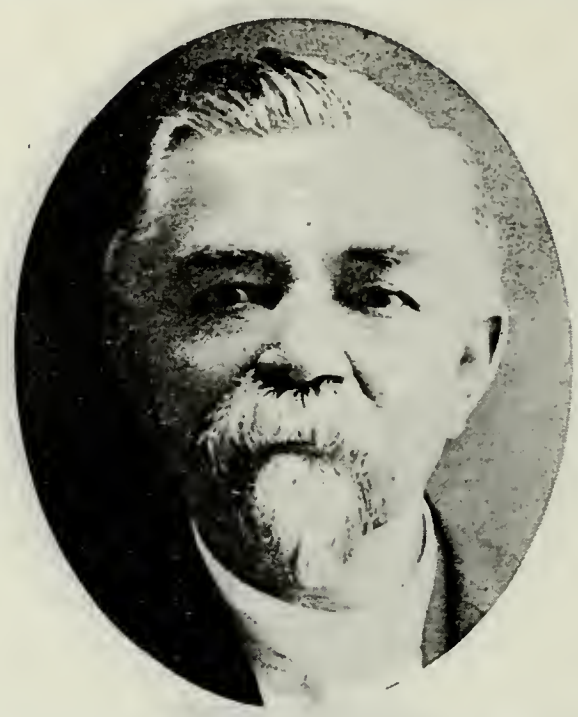

HENRY REISER
Born July 29, 1832, Fischenthal, Canton Zurich, Switzerland. Came to Utah Oct. 5, 1860. Member 2nd Quorum Seventies.

CHARLES WOOD
Born April 22, 1825, London, Eng. Came to Utah Oct. 5, 1860, William Budge Ox-team Company. Postmaster at Holden twenty-five years.

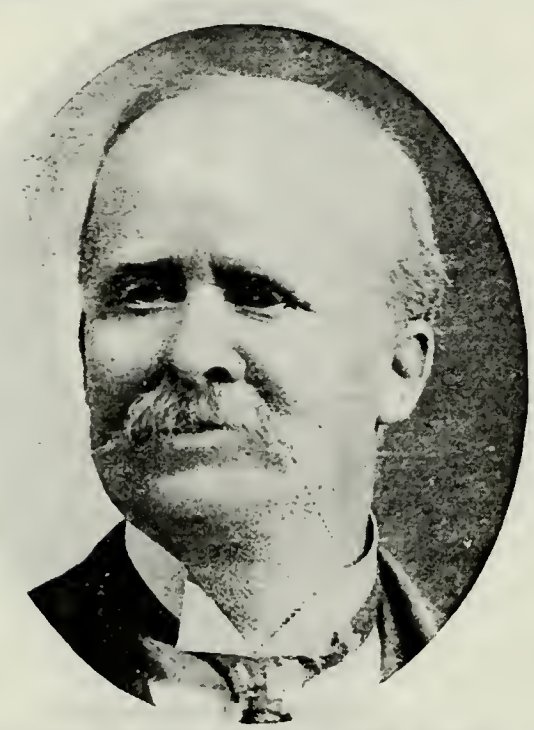

CHARLES WOOD, JR.
Son of Charles Wood and Ann Day. Born Feb. 21, 1842. Resides at Holden, Utah.

DAVID ROBISON
Born April 2, 1827, Harrisburg, Pa. Came to Utah Sept. 27, 1860, Charles Rich Company. Patriarch.

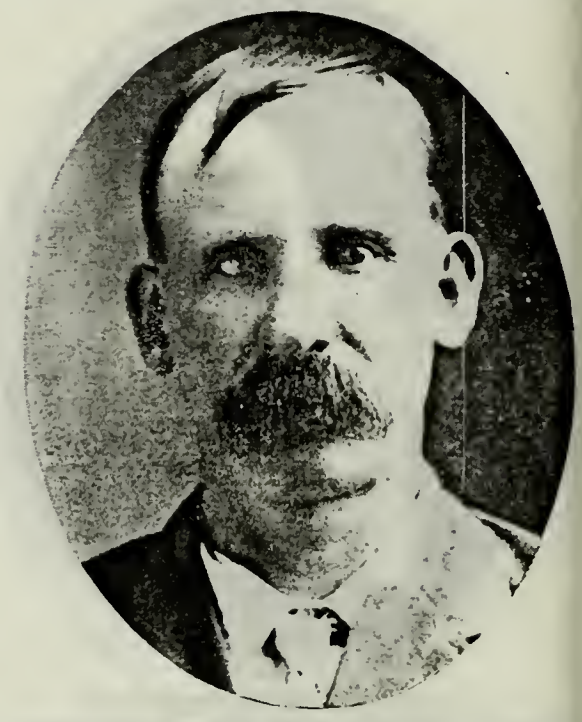

MORONI ROBISON
Son of David Robison and Johana F. J. Kofvelstrom. Born March 14, 1873, Morgan, Utah.

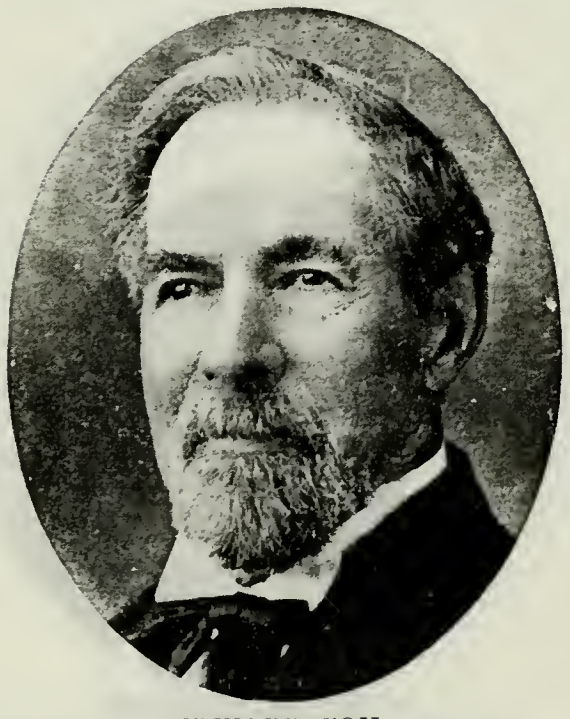

EDWARD COX
Born April 1, 1825, Haningford, Eng. Came to Utah September, 1860, Kimball and Lawrence Freight Train. High Priest. Carpenter and Joiner.

PETER JENSEN
Born Nov. 27, 1836, Sneilerup, Holbek, Denmark. Came to Utah September, 1860. Bishop's Counselor. County Assessor.

JOSEPH JENSEN
Son of Peter Jensen and Annie M. Hansen. Born Nov. 29, 1868, Mantua, Utah. Counselor in Presidency of Bear River Stake. Manager Mantua Co-op.

JOHN ESPLIN
Father of H. W. Esplin, Orderville, Utah. Jeweler.

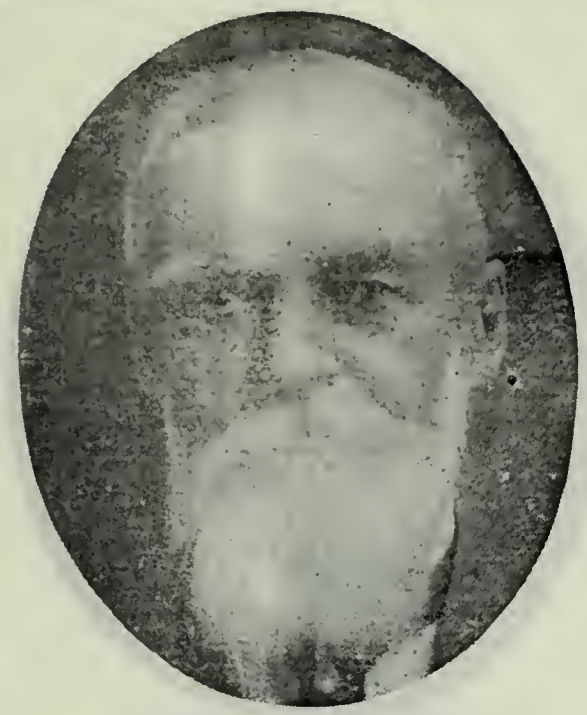

SAMUEL N. SLAUGHTER
Born Oct. 16, 1840, Uitenhage, South Africa. Came to Utah Oct. 5, 1860, Nephi Johnson Company. High Priest. County Commissioner Beaver County. Merchant.

JOHN STOCK
Born Oct. 12, 1820, Bathurst, Eastern Province, South Africa. Came to Utah Oct. 1, 1860. Nephi Johnson Company. Bishop. Farmer.

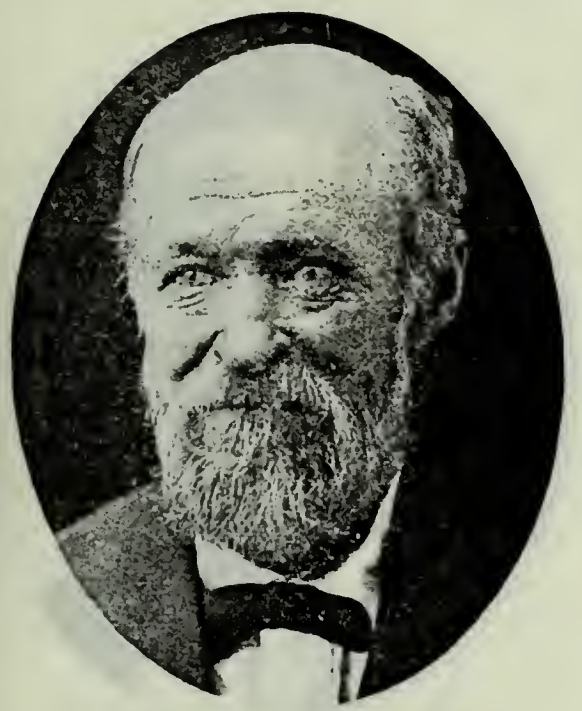

JOHN WILLIAM EDWIN STOCK
Son of John Stock and Jane Adams. Born Dec. 20, 1844, Port Elizabeth, South Africa. President Y. M. M. I. A. 11 years. Bishop.

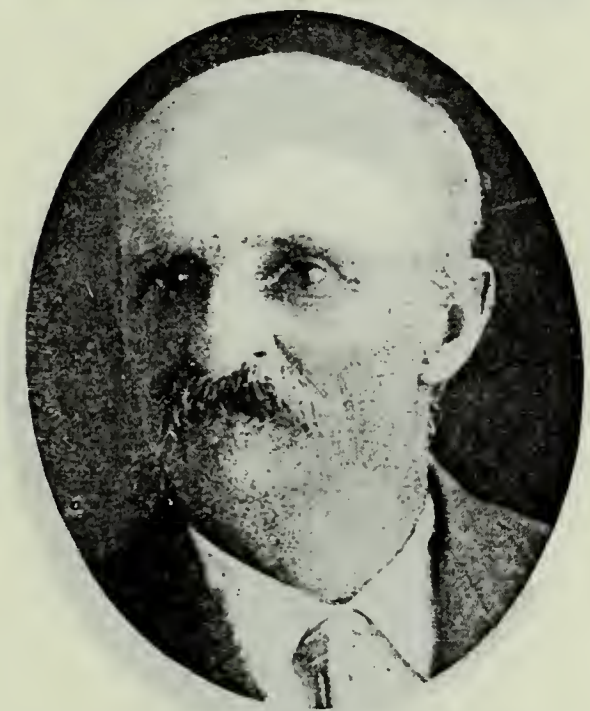

ROBERT WALLACE STOCK
Son of John Stock and Jane Adams. Born 1852 Port Elizabeth, South Africa. Came to Utah 1860. High Priest. Lives at Fish Haven, Idaho.

ROBERT ERNEST STOCK
Son of Robert Wallace Stock and Annie Isabel Findlay. Born Aug. 12, 1875.

JOHN R. STOCK
Son of John Stock and Frances Gillson Gibbs. Born April 21, 1874, Fish Haven, Idaho.

JOSEPH P. STOCK
Son of John Stock and Frances Gillson Gibbs. Born Dec. 11, 1878, Plain City, Utah. President of Deacons Quorum; Sunday School Teacher.

JENS LARSON JENSEN
Born July 14, 1827, Dalby, Scona, Sweden. Came to Utah October, 1860. Bishop's Counselor; High Priest. Black Hawk War Veteran. Farmer.

JOHN ROSEBERRY JENSEN
Son of Jens L. Jensen and Emma C. Roseberry. Born Oct. 11, 1874, Santaquin, Utah. Farmer and Stockraiser.

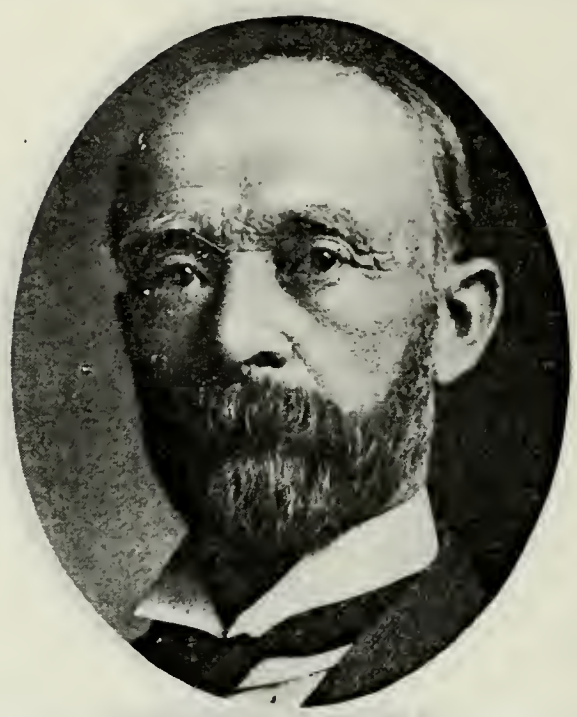

JOHN G. AHLSTROM
Born Dec. 12, 1850, Malmö, Sweden. Came to Utah September, 1860. Bishop St. John, Utah 1898-1904. Mail Contractor 18 years. Farmer.

ANDREAS ANDERSON
Born March 26, 1817, in Sweden. Came to Utah 1860.

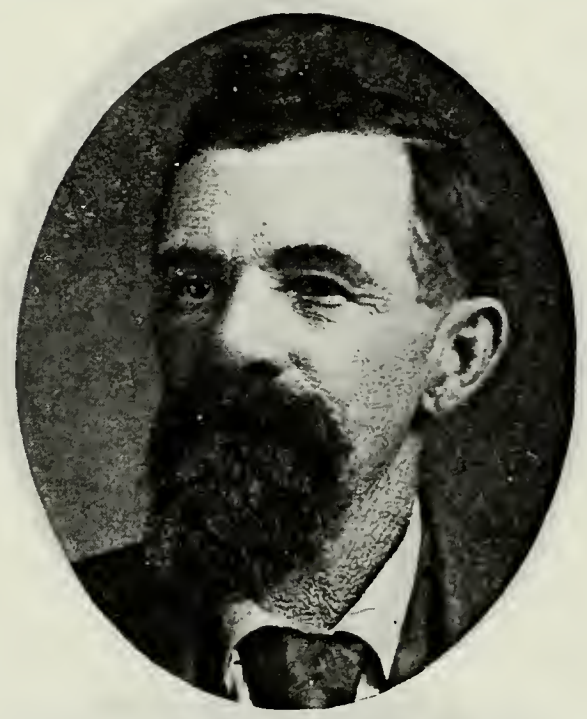

ANDREAS JOHN ANDERSON
Son of Andreas Anderson and Stena Caisa Nelson. Born April 26, 1851. Farmer and Stockraiser. City Councilman.

WILLIAM RILEY JUDD
Father of the wife of Andreas J. Anderson of Grantsville, Utah.

PETER N. ANDERSON
Born Feb. 6, 1835, Malmö, Sweden. Came to Utah 1860. Carpenter. Elder.

HYRUM E. BYINGTON
Born Oct. 5, 1830. Came to Utah 1860.

STEPHEN ELLIOTT BYINGTON
Son of Hyrum E. Byington and Hannah Parr. Born Jan. 12, 1866, Ogden, Utah.

WILFORD M. CHRISTENSEN
Son of Niels Christensen, who came to Utah 1860, and Christene Andersen. Born Oct. 24, 1879, Hyrum, Utah. Bishop Goshen Ward.

JOHN CROOKSTON
Born Dec. 5, 1849, in Scotland. Came to Utah 1860. Farmer.

MARK CROXALL
Born Oct. 7, 1844. Came to Utah 1860. Telegrapher for Deseret Telegraph Co.

JOHN DONEY
Born May 3, 1821, St. Stephens, Cornwall, Eng. High Priest. Pioneer to Franklin, Idaho, 1860.

JOHN FRANKLIN DONEY
Son of John Doney and Ann George. Born Dec. 16, 1866.

ELIAS WILLIAM DONEY
Son of John Doney and Ann George. Born May 28, 1869, Franklin, Idaho. High Priest.

GEORGE ELLIOTT
Born Oct. 15, 1815, Nottinghamshire, Eng. Came to Utah August, 1861, Independent Company. High Priest.

EDWIN ELLIOTT
Son of George Elliott, Sr., and Eliza Vinton. Born March 25, 1841, Nottinghamshire, Eng. Came to Utah Oct. 15, 1860. Elder.

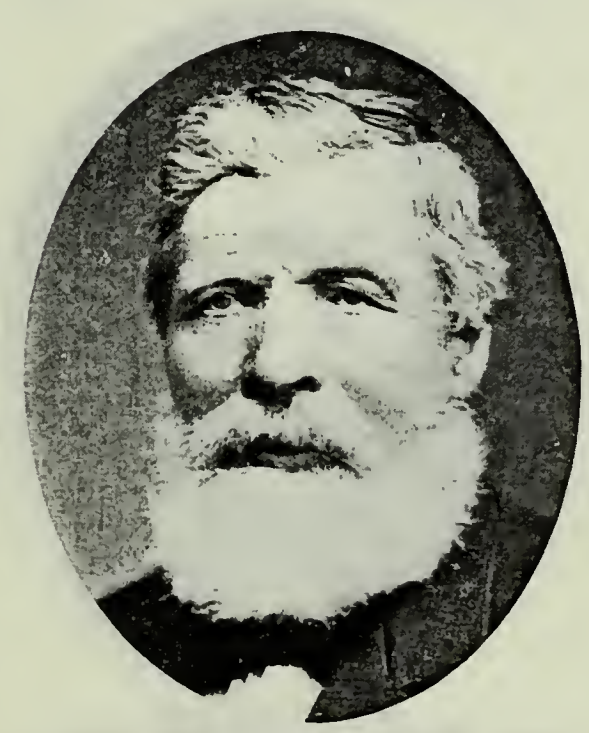

FREDERICK W. FUHRMEISTER
Came to Utah in 1860.

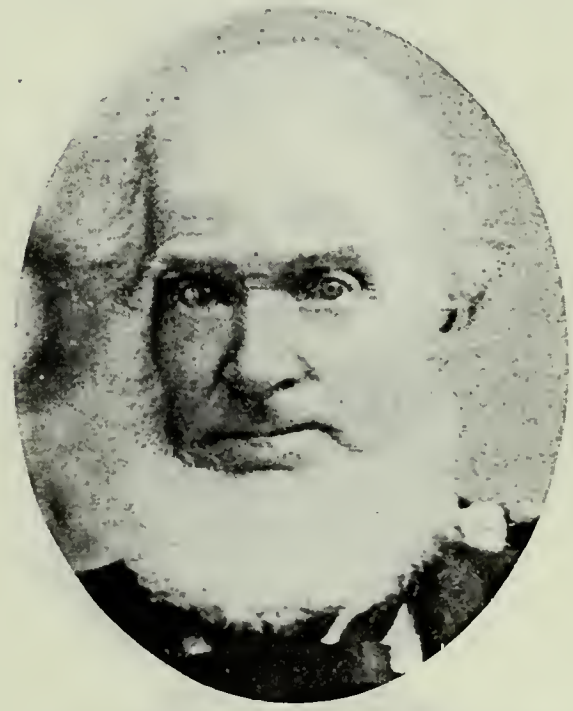

CHARLES HARMON
Born in Caermarthenshire, Wales. Came to Utah in 1860. President Mission in Wales.

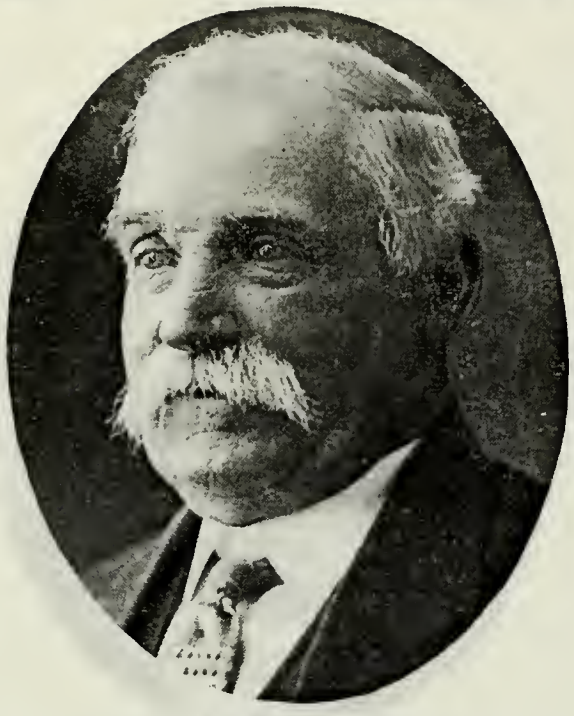

DAVID HARMON
Son of Charles Harmon and Mary Mathias. Born June 8, 1838, Caermarthenshire, Wales. Came to Utah in 1864, Thomas Jeremy Company. High Priest.

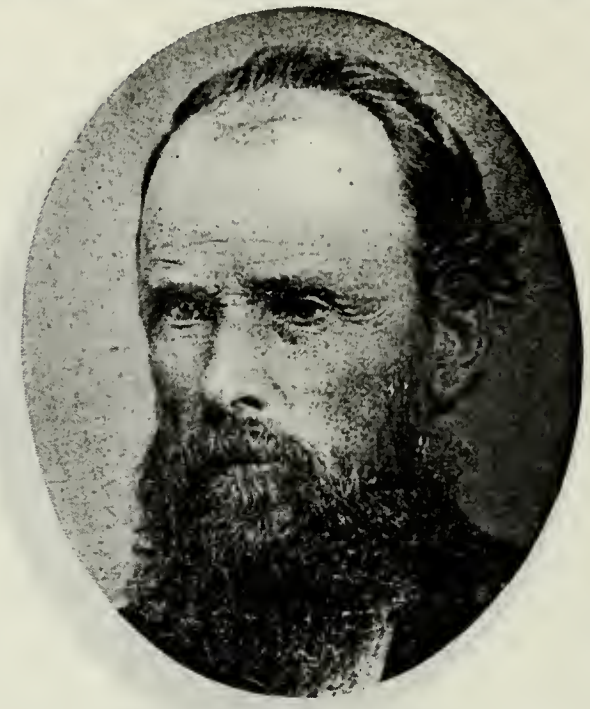

BENJAMIN ISAAC
Came to Utah in 1860.

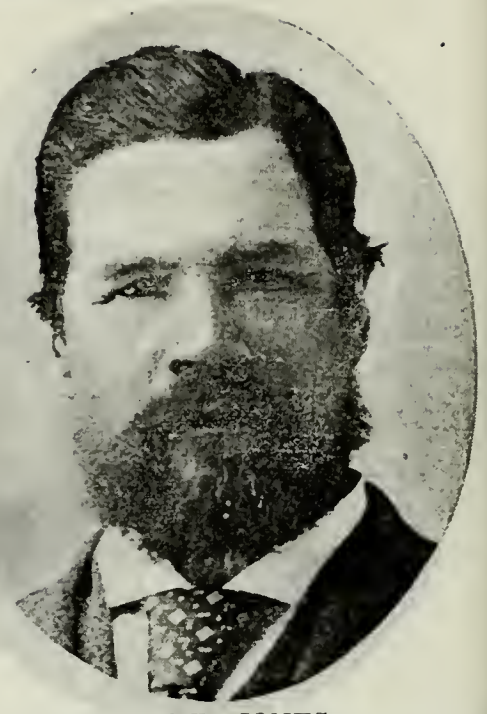

JOHN R. JONES
Born July 24, 1829. Came to Utah in 1860. High Priest; 2nd Counselor to Bishop Schoenfield. Farmer; Sheepraiser and Freighter.

GEORGE D. JONES
Son of Thomas Jones and Diana Roberts. Born Aug. 23, 1849, Denbighshire, Wales. Came to Utah 1860, Capt. Corbet Company. Blacksmith.

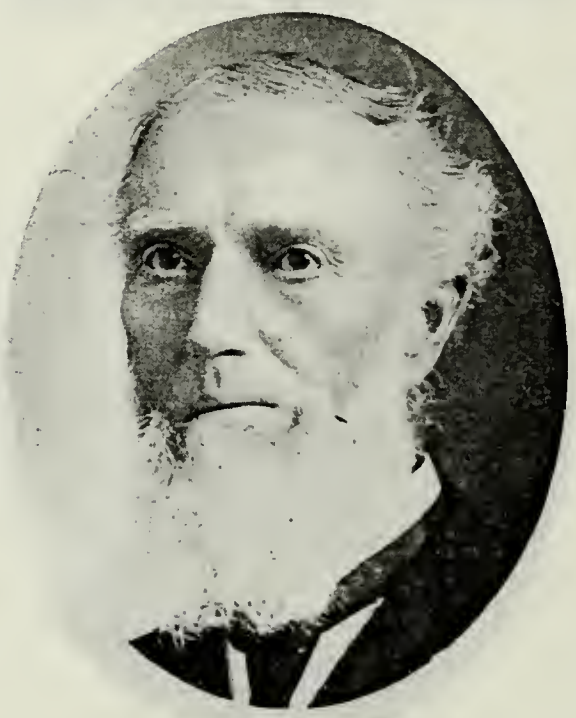

JOHN QUINCY LEAVITT
Born Oct. 1, 1834, Compton, East Canada. Came to Utah September, 1860. President 14th Quorum Seventies. Lieutenant in Utah Militia.

KARL GOTTFRIED MAESER
Born Jan. 16, 1828, Meissen, Saxony, Germany. Pioneer 1860. School Teacher; Missionary and Founder of the Brigham Young Academy at Provo, Utah.

ANDERS NELSON
Lives at Grantsville, Utah.

SWANTY NELSON
Born October, 1853, in Sweden. Came to Utah 1862. Bishop's Counselor; Ward Teacher. Road Supervisor of Cassia County, Idaho.

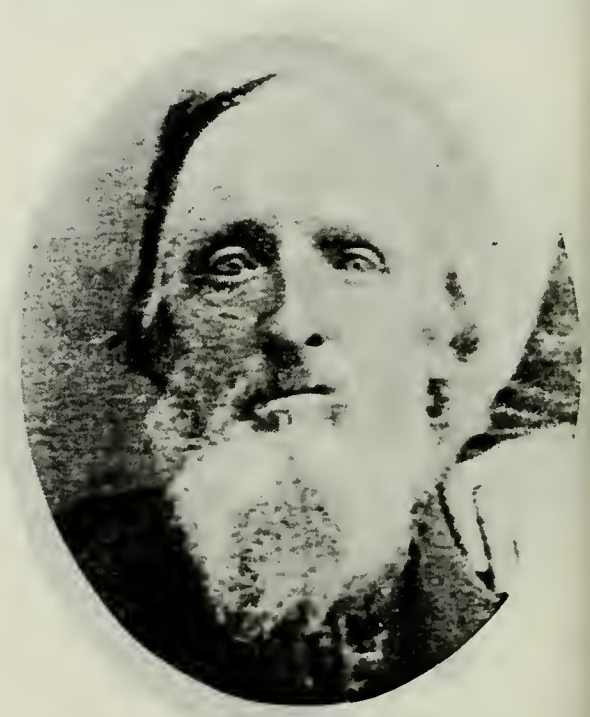

HENRY NELSON
Born Sept. 18, 1826, in England. Came to Utah 1860, Oxteam Company. High Priest. Farmer.

WILLIAM RICHARD NELSON
Son of Henry Nelson and Sarah Ann Richmond.

PETER C. PETERSON
Born June 7, 1835, in Denmark. Came to Utah 1860, Johnson and Peterson Company.

ANDREW RASSMUSSEN
Born Jan. 22, 1834. Came to Utah 1860 Senior President 26th Quorum Seventies. Farmer.

DAVID GILES ROBERTS
Born March 18, 1826, Machynlleth, North Wales. Came to Utah 1860.

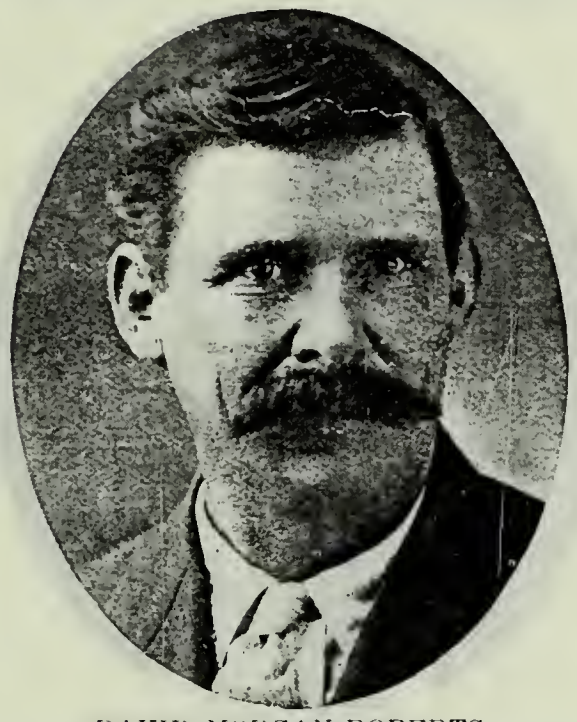

DAVID MORGAN ROBERTS
Son of David Giles Roberts and Mary Morgan. Born Oct. 2, 1867, Malad, Idaho.

SAMUEL RUSSELL
Born June 7, 1835, Toronto, Canada. Came to Utah 1860, Homer Duncan Company. Indian War Veteran.

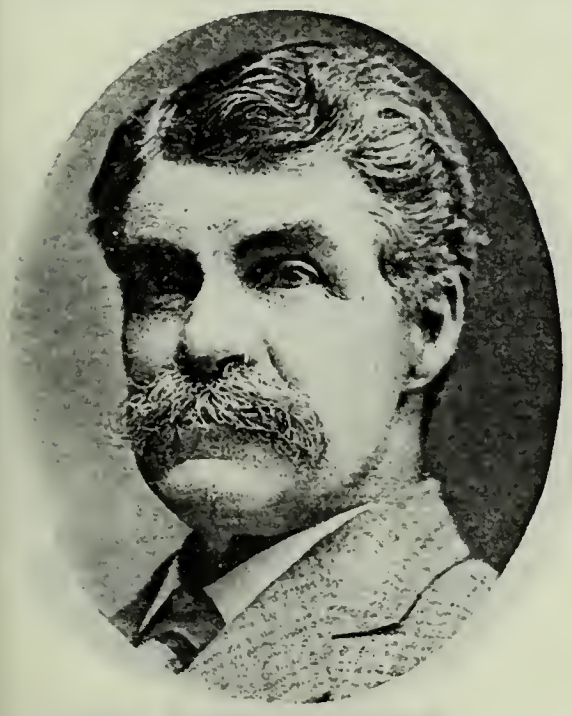

SAMUEL SEAMONS
Born June 7, 1845, Alsaints, Suffolk, Eng. Came to Utah 1860. Chorister; assisted immigrants to Utah. Member of Militia. Bandman.

JOSEPH TRUMAN SHARP
Son of Joseph S. Sharp, who came to Utah about 1860, and Rebecca Higby. Born Sept. 4, 1864, Tooele, Utah.

WILLIAM STEVENS
Born Dec. 23, 1819, Somersetshire, Eng. Came to Utah 1860. Seventy. Blacksmith and Farmer.

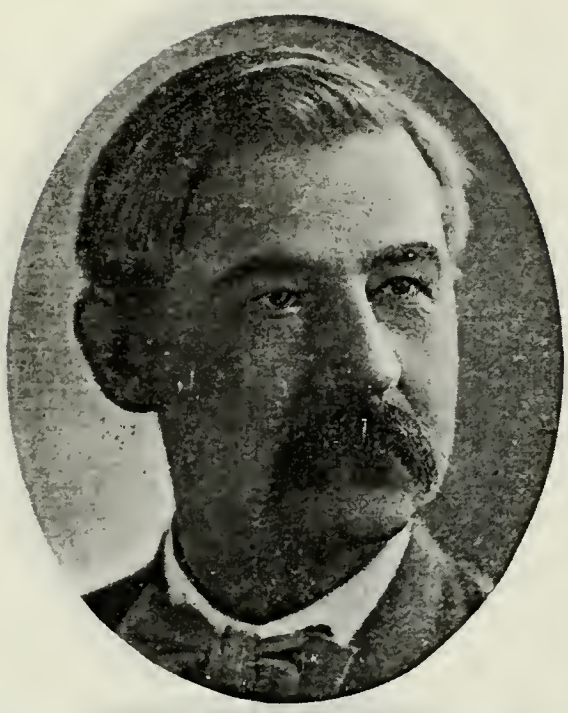

FREDERICK STAUFFER
Son of John Stauffer and Elizabeth Nussli. Born Oct. 24, 1866. Physician and Surgeon.

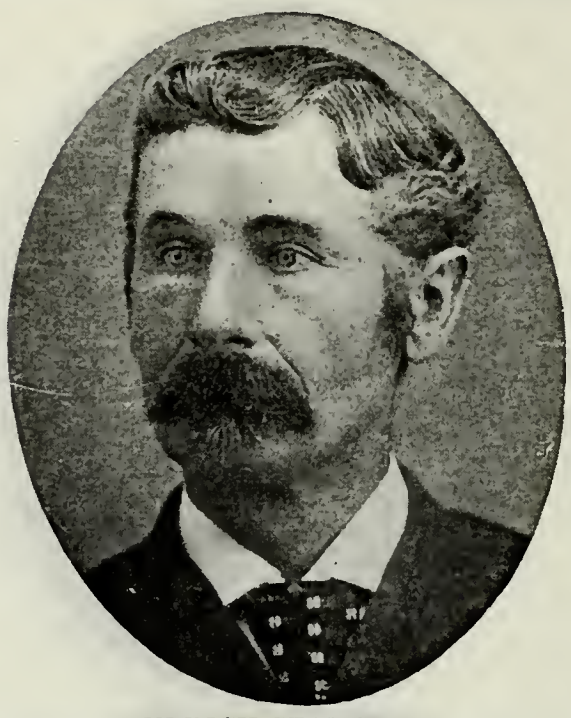

ULRICH STAUFFER
Son of Christian Stauffer and Mary Moser. Born March 21, 1838, Redunbergh, Switzerland. Came to Utah 1861. High Priest. Farmer.

HENRY ALFRED STAUFFER
Son of Ulrich Stauffer and Verena Brechlevesh. Born Nov. 20, 1879, Willard, Utah.

SAMUEL STARKEY TUCKER
Born Oct. 16, 1828, Cannington, Somersetshire, Eng. Came to Utah 1860. Seventy.

HENRY C. WARDLEIGH
Born Oct. 31, 1843, Frampton, Lincolnshire, Eng. Came to Utah July, 1860, William Camp Company. Peace Officer; Councilman; Merchant.

CHARLES WILLIAM EARL
Son of Bishop Collier Earl and Sarah Goates. Born Oct. 23, 1869, Lehi, Utah. Contractor.

JOHN JONES ALLRED
Born Sept. 1, 1821, Bedford Co., Tenn. Came to Utah Aug. 16, 1861. David H. Cannon Company. High Priest.

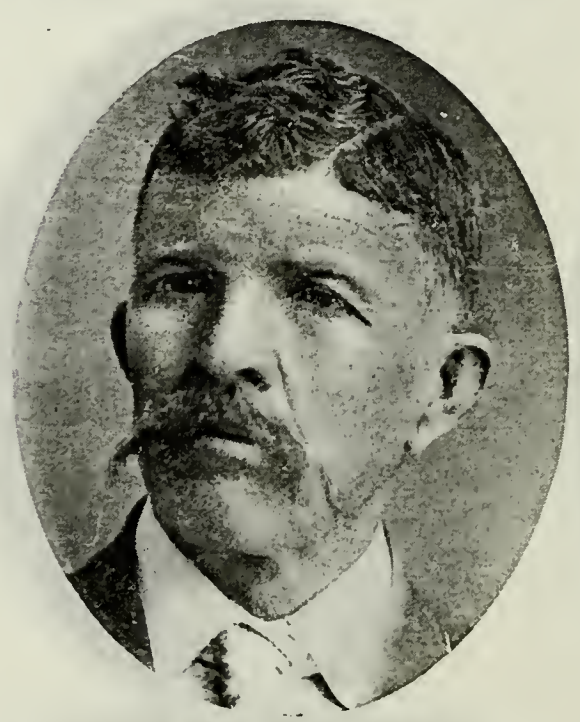

JOSEPH PARLEY ALLRED
Son of John Jones Allred and Mary Young Bridgman. Born Dec. 26, 1864, Shunesburg, Washington Co., Utah. Resides Mt. Carmel, Utah.

SOLOMAN JOSEPH DESPAIN
Born Dec. 3, 1823, Lauderdale Count Ala. Came to Utah Aug. 16, 1861, Dav H. Cannon Company. Bishop Grani Ward.

ROBERT MORRIS
Born Sept. 13, 1843, Barrowden, Rutland, Eng. Came to Utah Aug. 16, 1861, David H. Cannon Company. Bishop of 11th Ward, Salt Lake City.

CHARLES M. MORRIS
Son of Robert Morris and Josephine H. Meyer. Born June 18, 1882, at Salt Lake City. Attorney-at-Law.

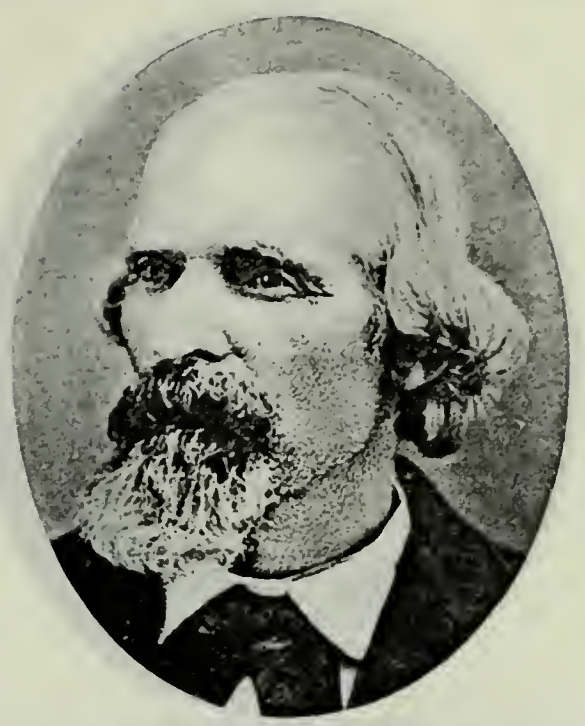

SAMUEL ALLEN WILCOX
Born March 21, 1819, St. Lawrence County, N. Y. Came to Utah Oct. 7, 1861, David H. Cannon Company. Missionary to Canada 1868. Farmer.

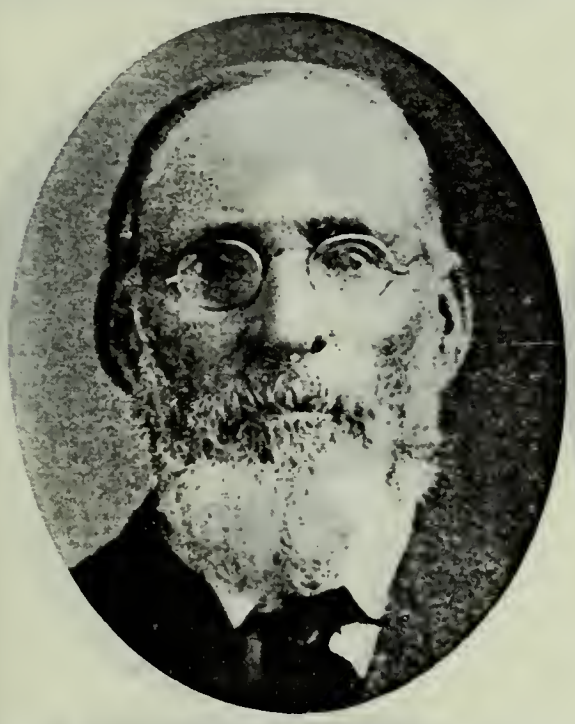

JOHN DINGHAM WILCOX
Son of Samuel Allen Wilcox and Martha Parker. Born April 23, 1843, Nauvoo, Ill. Came to Utah 1861, D. H. Cannon Company. High Priest.

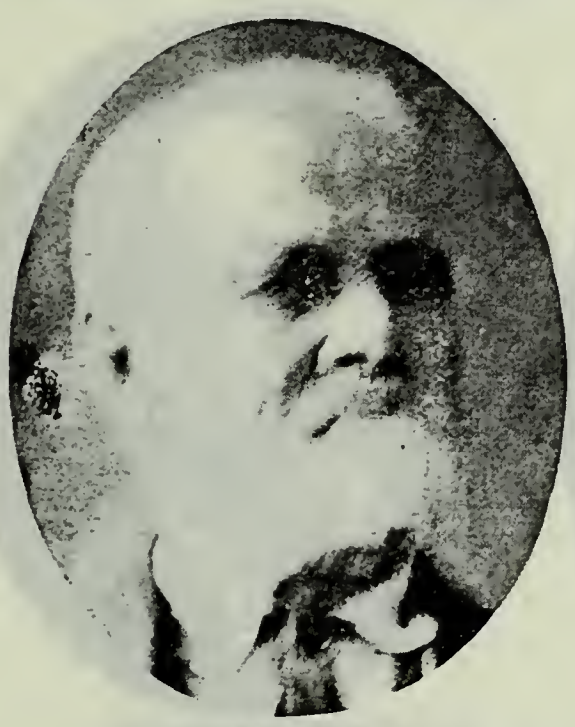

THOMAS YEAMAN
Son of John W. Yeaman, who came to Utah Aug. 16, 1861, David H. Cannon Company, and Martha Yeaman. Born Sept. 7, 1836, Toronto, Canada.

ELISHA J. THOMAS
Son of Elisha Thomas, who came to Utah Aug. 26, 1861, and Elizabeth Lee. Born June 7, 1873, Farr West, Utah. Bishop's Counselor.

JAMES FISHER
Relative of P. M. Jenson of Huntsville, Utah. Came to Utah Aug. 29, 1861, Lewis Brunson Company.

DAVID MURRAY
Son of Robert Murray, who came to Utah Sept. 5, 1861, and Jessie Archibald. Born Feb. 22, 1849, in Scotland. Member High Council Hyrum Stake. Mayor.

JOHN SANT
Born Jan. 11, 1811, Middlewich, Eng. Came to Utah August, 1861, Job Pingree Company. High Priest. Farmer. Lives at Smithfield, Utah.

GEORGE SANT
Son of John Sant and Mary Shaw. Born Dec. 15, 1833, Middlewich, Chestershire, Eng. Came to Utah Sept. 3, 1855, John Hindley Company.

GEORGE WINTLE
Born April 17, 1812, on the Isle of Heilgoland, off the Coast, near Hamburg, Germany. Came to Utah Sept. 2, 1861, Job Pingree Company.

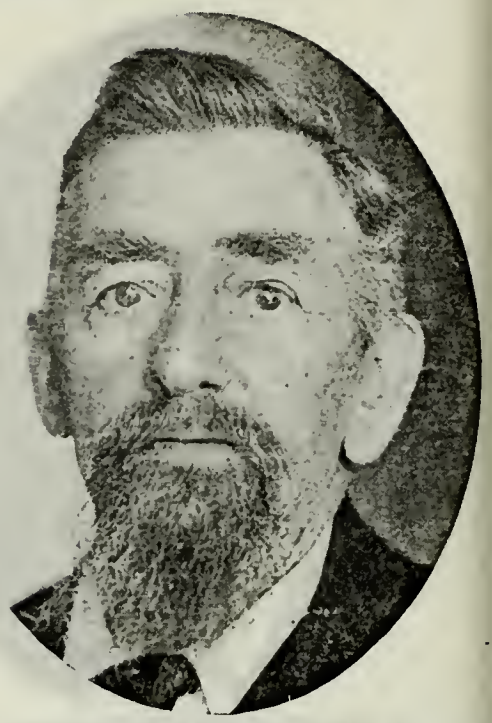

JOSEPH BARNEY WINTLE
Son of George Wintle and Elizabeth Sewell. Born Feb. 29, 1840, Yarmouth, Norfolk, Eng. Came to Utah 1857, Jim Brown Company.

JOHN WESLEY WINTLE
Son of Joseph Barney Wintle and Mary Marinda Wilson. Born May 20, 1870, Wilson, Weber Co., Utah. Missionary to Germany 1898. Educator.

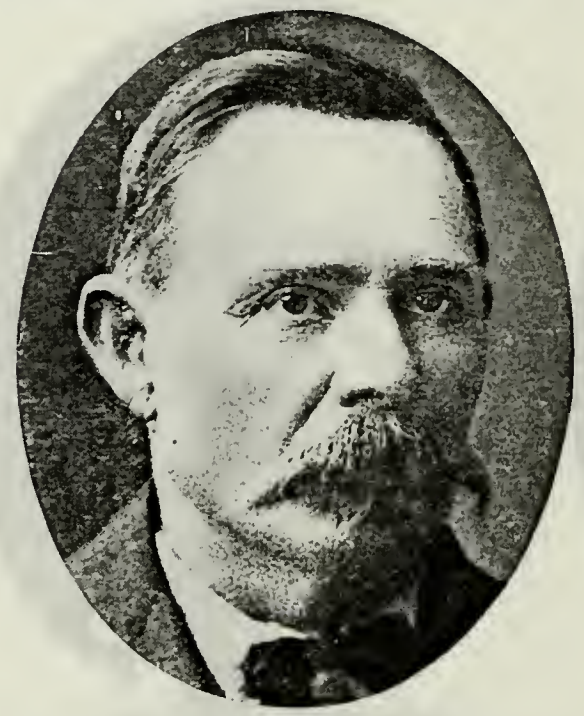

ROBERT GORDON
Son of John Gordon, who came to Utah Sept. 10, 1861. Born March 14, 1851, Newcastle-on-Tyne. Came to Utah 1863. Sunday School Superintendent. Farmer.

ROBERT JAMES GORDON
Son of Robert Gordon and Agnes Davis. Born June 5, 1872, Rush Valley, Utah. Farmer.

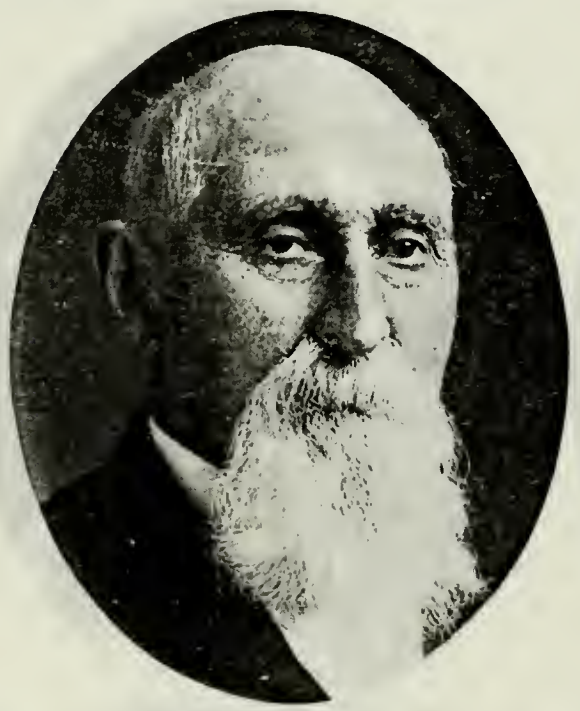

JOHN EVANS
Born Jan. 9, 1829, Llandovery, Caermarthenshire, Wales. Came to Utah Sept. 8, 1861, Harvey Hullinger Company. High Priest.

FRANCIS CLARKE
Born Jan. 1, 1840, Upminister, Essex, Eng. Came to Utah Sept. 12, 1861, Milo Andrus Company. High Priest. Oxteam Freighter.

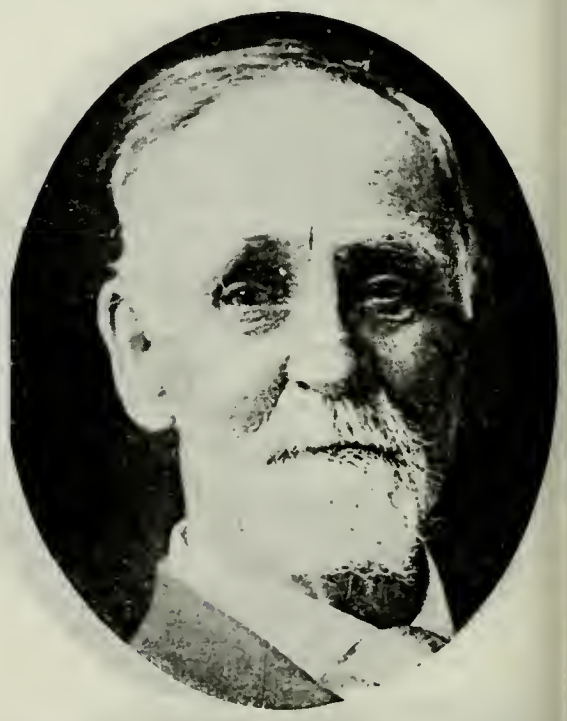

GEORGE AUGUSTUS DAVIS
Son of Eliakim Spooner Davis, who came to Utah Sept. 12, 1861, and Orpha Hopkins. Born Aug. 22, 1842, Lowell, Mass. High Councilor. Engineer. Farmer.

JOHN IRWIN FORSYTH
Born July 27, 1816, Carlisle, Eng. Came to Utah Sept. 12, 1861, Milo Andrus Company. High Priest.

ANDREW BARKER FORSYTH
Son of John Irwin Forsyth and Sarah Barker. Born Feb. 4, 1847, Port Richmond, Pa. Came to Utah with father. Indian War Veteran.

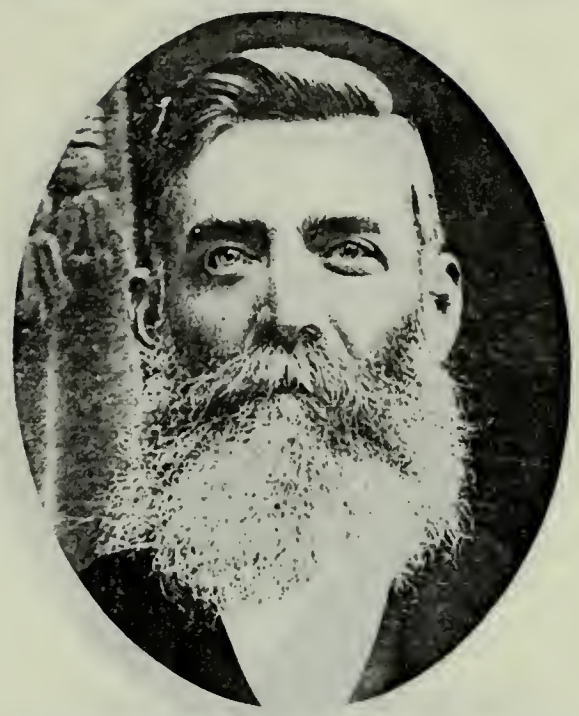

THOMAS GARN
Born Aug. 11, 1839, Fremont, Sandusky Co., Ohio. Came to Utah Sept. 17, 1861, Milo Andrus Company. High Priest.

JOHN HADDOCK
Born July 17, 1827, Barnton, Cheshire, Eng. Came to Utah Sept. 12, 1861, Milo Andrus Company. Early settler Bear Lake Valley.

JOHN GEORGE HADDOCK
Son of John Haddock and Margaret Penman. Born July 8, 1871, Bloomington, Idaho. Bishop Wardboro, Idaho.

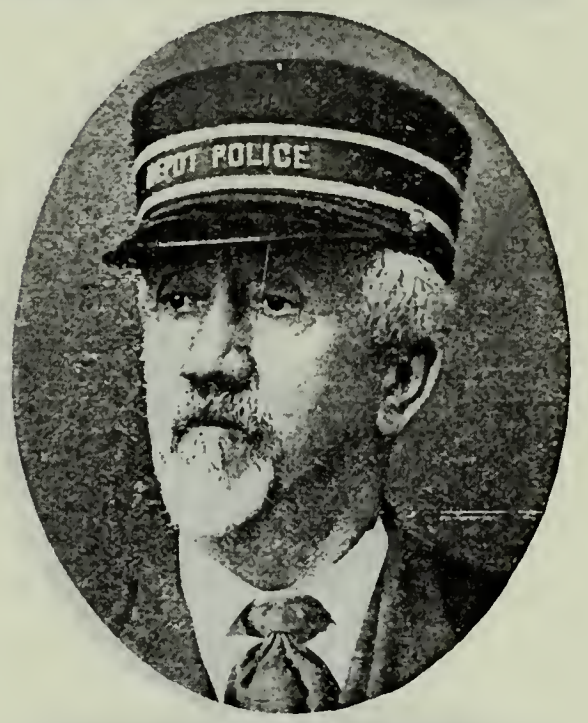

MATHIAS HINCHCLIFFE
Came to Utah Sept. 10, 1861, Milo Andrus Company.

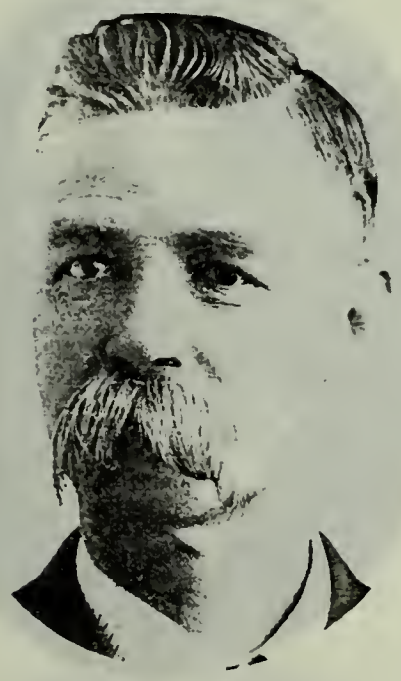

CHARLES W. HINCHCLIFF
Born Jan. 2, 1850, Lancashire, Eng. Came to Utah Sept. 10, 1861, Milo Andrus Company. High Priest.

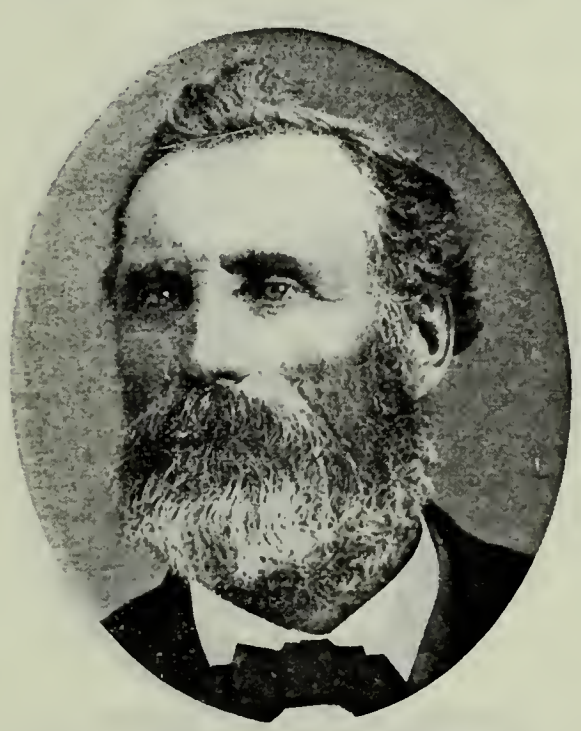

JACOB HUFFMAN
Born Aug. 28, 1823, West Waterloo, Canada. Came to Utah September, 1861, Milo Andrus Company. Member High Council Summit Stake. Justice of Peace.

JACOB WILLIAM HUFFMAN
Son of Jacob Huffman and Elizabeth Frisby. Born April 6, 1871, Coalville, Utah.

WILLIAM BAKER HURD
Born Sept. 20, 1835, Devonshire, Eng. Came to Utah Sept. 15, 1861, Milo Andrus Company. Elder. Contractor, Plasterer and Painter.

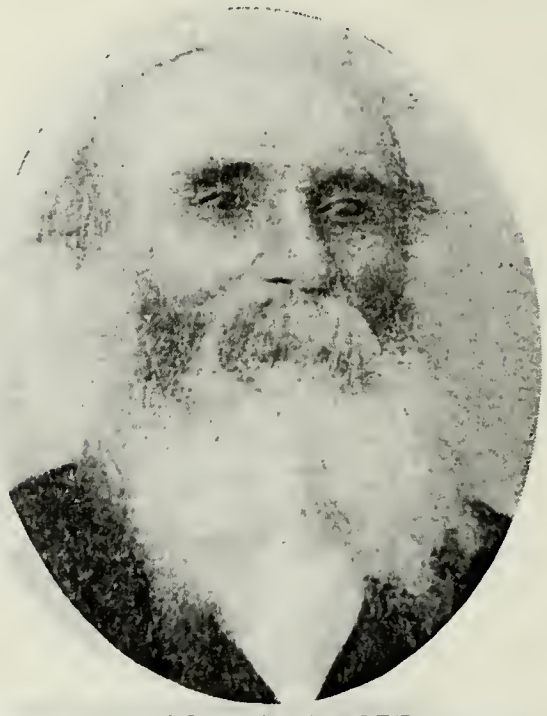

WILLIAM MEMMOTT
Born July 30, 1814, Aston, Yorkshire, Eng. Came to Utah Sept. 12, 1861, Milo Andrus Company. President Sheffield Conference, England.

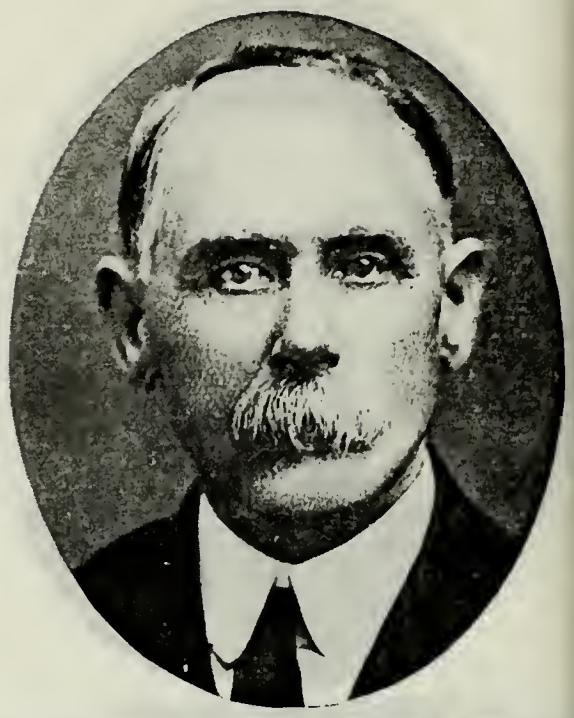

SAMUEL MEMMOTT
Son of William Memmott and Ann Wilson. Born July 18, 1851. High Priest; President of Y. M. M. I. A. Justice of Peace. Indian War Veteran.

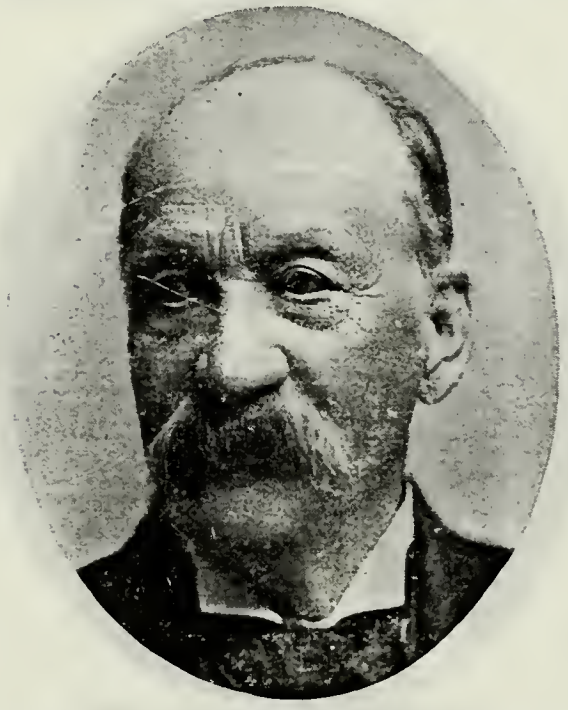

GEORGE MARTIN OTTINGER
Born Sept. 8, 1833, Sowestafe, Suffolk, Eng. Came to Utah Sept. 12, 1861, Milo Andrus Company. Adjutant-General Utah National Guard. Artist.

WILLIAM M. OTTINGER
Son of George Martin Ottinger and Mary Jane McAllister.

RICHARD PHILLIPS
Born at Toms River, New Jersey. Came to Utah Sept. 13, 1861, Milo Andrus Company.

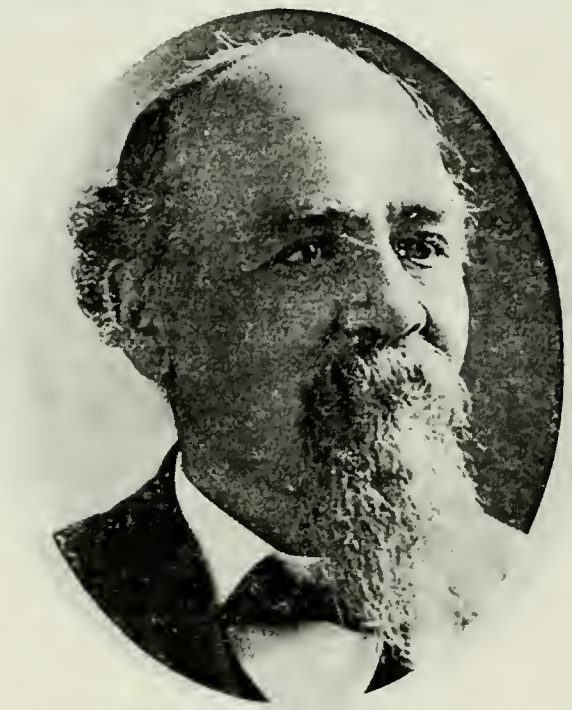

ROBERT PRICE
Born June 19, 1835, in England. Came to Utah Sept. 12, 1861, Milo Andrus Company.

THOMAS POULTON
Born April 10, 1834, in England. Came to Utah Sept. 12, 1851, Milo Andrus Co. High Priest.

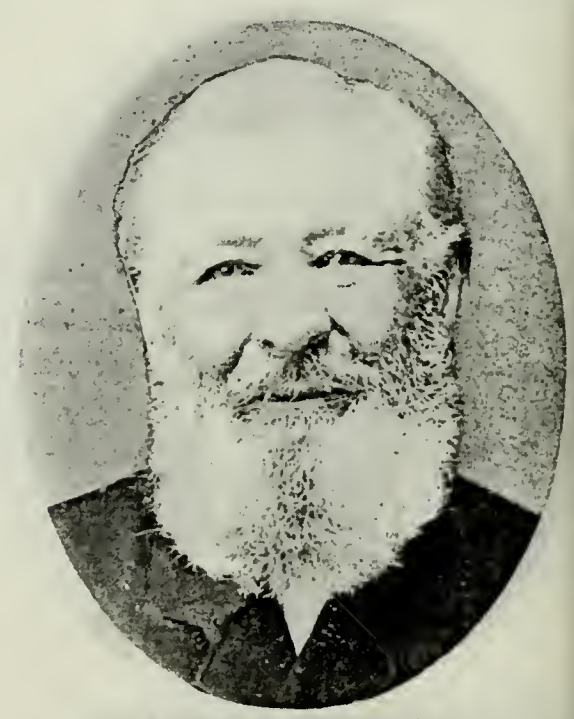

JAMES C. SNYDER
Born Jan. 8, 1820, Philadelphia, Pa. Came to Utah Sept. 13, 1861, Milo Andrus Independent Company. Secretary-Treasurer Branch of Church at Philadelphia.

JOHN FORSYTH SNYDER
Son of James C. Snyder and Jane B. Forsyth. Born April 27, 1872, Provo, Utah. Counselor in Elders Quorum. Carpenter and Mining Engineer.

ARCHIBALD B. STEPHENSON
Born Sept. 13, 1843, Hancock County, Ill. Came to Utah 1861.

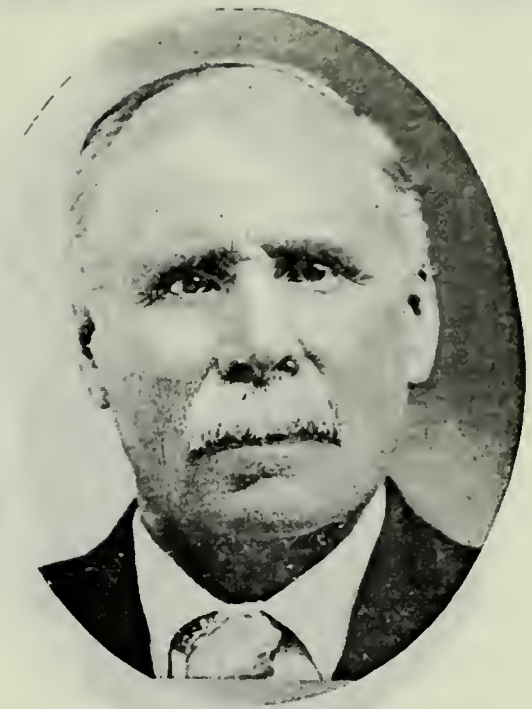

FRANCIS MARION STEPHENSON
Born Jan. 3, 1841, Knoxville, Tenn. Came to Utah October, 1861, Milo Andrus Company. Missionary to Northern States 1895; High Priest.

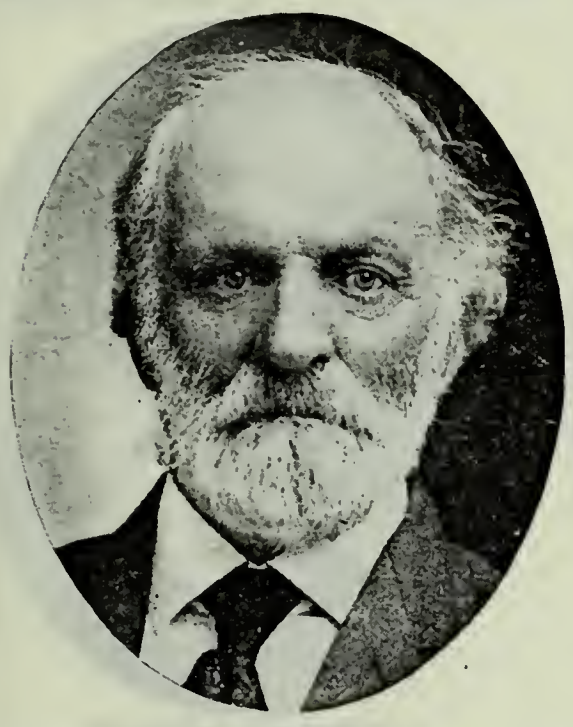

GEORGE WEBSTER
Born May, 1836, Bedfordshire, Eng. Came to Utah with Milo Andrus Company Sept. 12, 1861. Pioneer promoter of irrigation. Farmer and Stockraiser.

JOHN ALFRED WEBSTER
Son of George Webster and Christiannah Elliott. Born Oct. 24, 1865, Kaysville, Utah. Farmer and Stockraiser.

JOSEPH WHEELER
Born Feb. 27, 1817, Cheltenham, Gloucestershire, Eng.

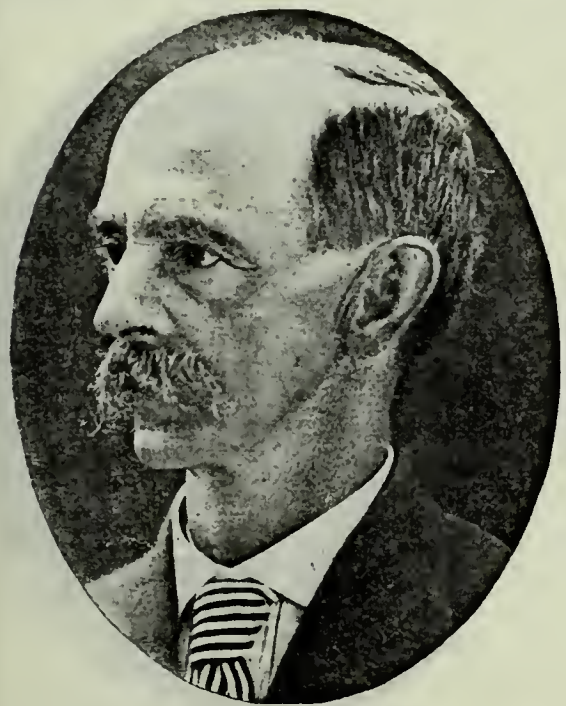

WALTER WHEELER
Son of Joseph Wheeler and Mary Buckingham. Born May 22, 1841, Gloucestershire, Eng. Came to Utah Sept. 15, 1861, Milo Andrus Company.

JOSEPH THOMAS WHEELER
Son of Walter Wheeler and Ellen Maria Child. Born Aug. 9, 1879.

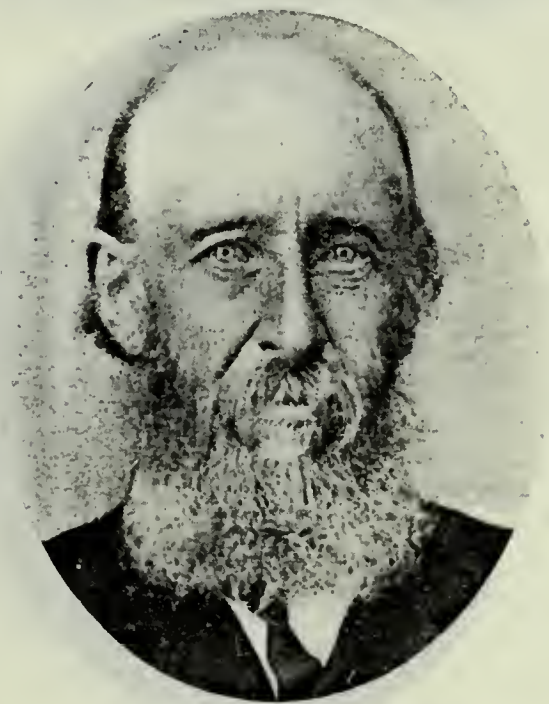

GEORGE WHITWORTH
Born July 15, 1831, Temple Normanton, Eng. Came to Utah Oct. 12, 1861, Milo Andrus Company. Bishop's Counselor, High Priest. Farmer.

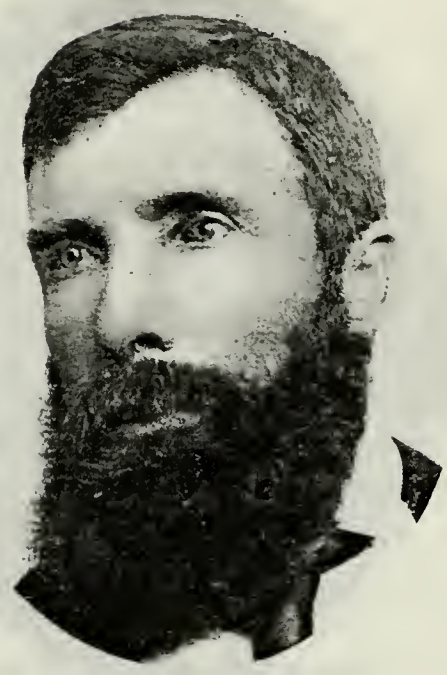

ALEXANDER ADAMSON
Son of Henry Adamson and Margaret Nicholson. Born Jan. 27, 1837, Bisland, Scotland. Came to Utah Sept. 12, 1861, John Murdock Company. High Priest.

PETER BORUP
Born February, 1823, Jutland, Denmark. Came to Utah Sept. 12, 1861, John R. Murdock Company.

PETER BORUP, JR.
Son of Peter Borup and Christina Christenson. Born Nov. 15, 1869, Goshen, Utah. Bishop Eureka Ward.

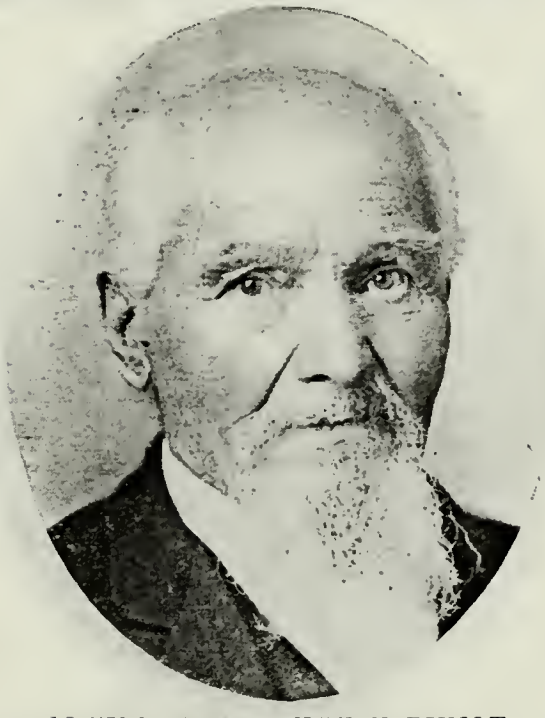

JOSEPH AIME AUGUST BUNOT
Born Feb. 4, 1828, Musinens, Department de l'Ain, France. Came to Utah Sept. 12, 1861. John R. Murdock Company. Patriarch. Surveyor Summit County.

DAVID BURNETT
Born Feb. 14, 1814, Abroath, Scotland. Came to Utah Sept. 12, 1861, John R. Murdock Company.

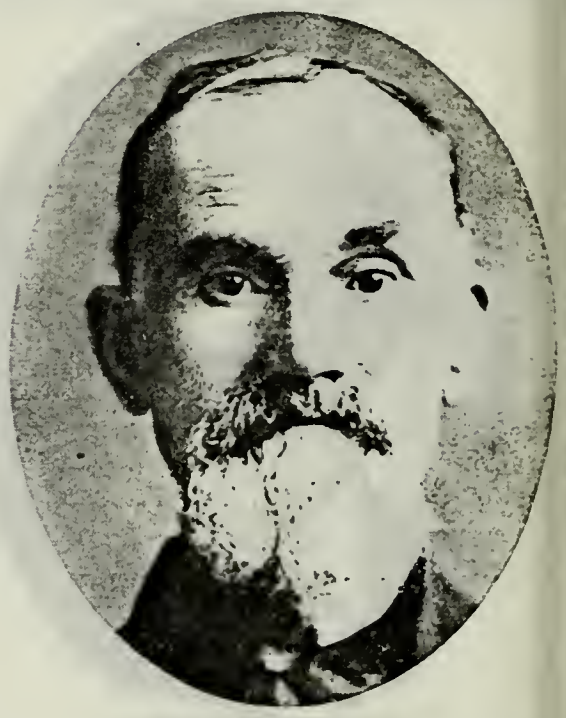

WILLIAM BURNETT
Son of David Burnett and Isabell Ruxton. Born April 10, 1846, Surmare, France.

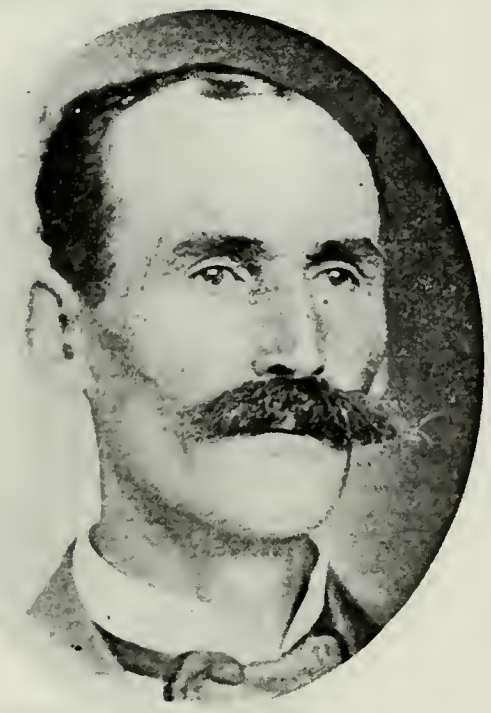

DAVID BURNETT
Son of William Burnett and Sarah Jane Wilde. Born April 25, 1870, Harrisville, Utah.

CHRISTIAN PETER CHRISTIANSON
Born Aug. 18, 1838. Norre Sunby, Hjorring Amt, Denmark. Came to Utah Sept. 12, 1861, John R. Murdock Company. Indian War Veteran.

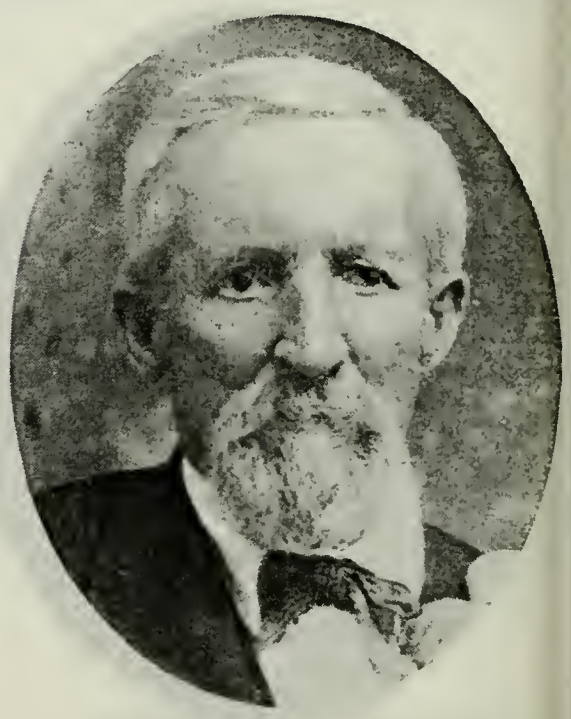

EDWARD JOHN FARMER
Born Feb. 20, 1825. Came to Utah Sept. 12, 1861. John R. Murdock Company. Member 94th Quorum Seventies.

ERASTUS GRENIG FARMER
Son of Edward John Farmer and Elizabeth E. Wright. Born June 29, 1861, Florence, Douglas Co., Neb. Bishop Clifton Ward 1896-1911.

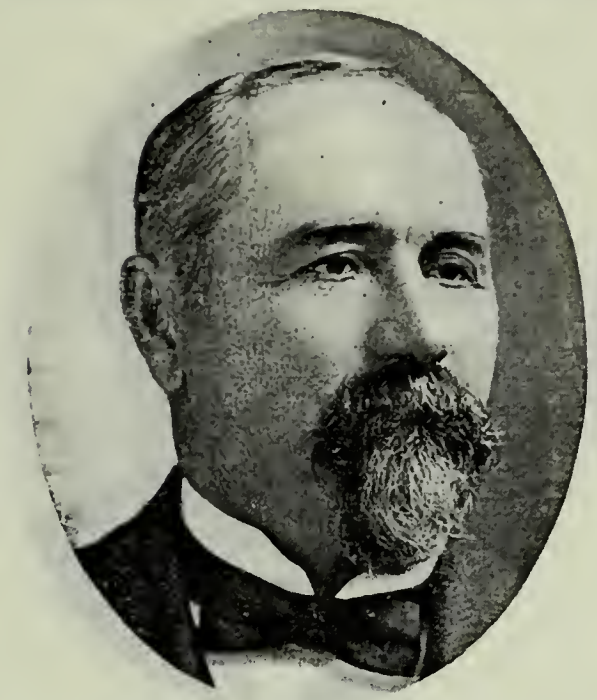

JAMES JENSEN
Born July 14, 1847. Came to Utah Sept. 12, 1861, John R. Murdock Company. Bishop of Sandy Ward. Postmaster.

LARS C. LARSEN
Son of Anders Larsen and Mary Jensen. Born Jan. 28, 1842, Guedumluned, Denmark. Bishop 3rd Ward, Logan, Utah. Farmer.

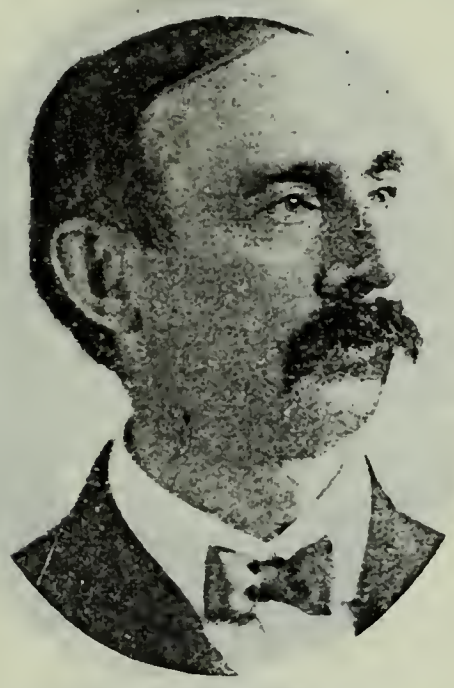

LARS C. LARSEN, JR.
Son of Lars C. Larsen and Calara C. Jensen. Born June 27, 1867, Logan, Utah. Bishop.

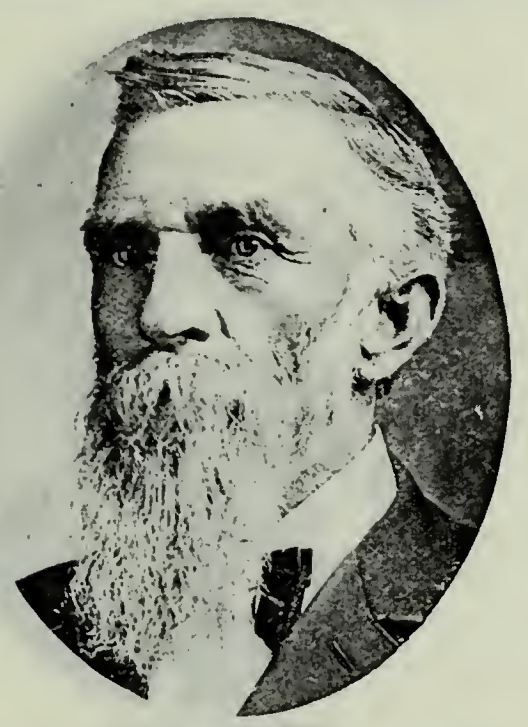

JOHN LARSEN
Son of Anders Larsen, who came to Utah Sept. 12, 1861, and Mary Jensen. Bishop of Preston. High Councilman. Merchant and Banker.

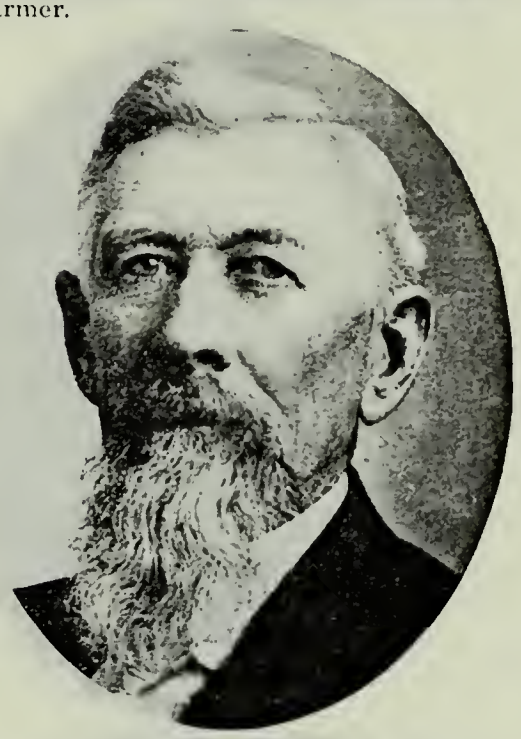

JAMES PETER MICKELSEN
Son of Jens Mickelsen, who came to Utah Sept. 12, 1861, and Margaret Christenson. Born April 18, 1847, Denmark. Member Bishopric Weston, Idaho, 1877-1902.

JENS MICKELSEN
Born May 2, 1853, Eig, Denmark. Came to Utah September, 1861. High Priest: Bishop's Counselor. Stockraiser.

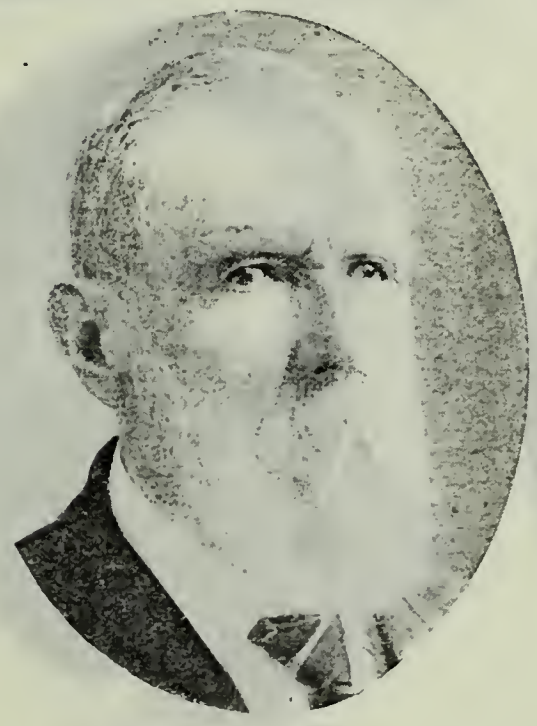

WILLIAM F. MOSS
Born Nov. 15, 1825, Nottinghamshire, Eng. Came to Utah Sept. 12, 1861, John R. Murdock Company. Bishop. Patriarch. Merchant.

SOLOMON SAXTON
Born Feb. 21, 1825, Leicestershire, Eng. Came to Utah Sept. 9, 1861, John R. Murdock Company. Bishop's Counselor. Farmer and Stockraiser.

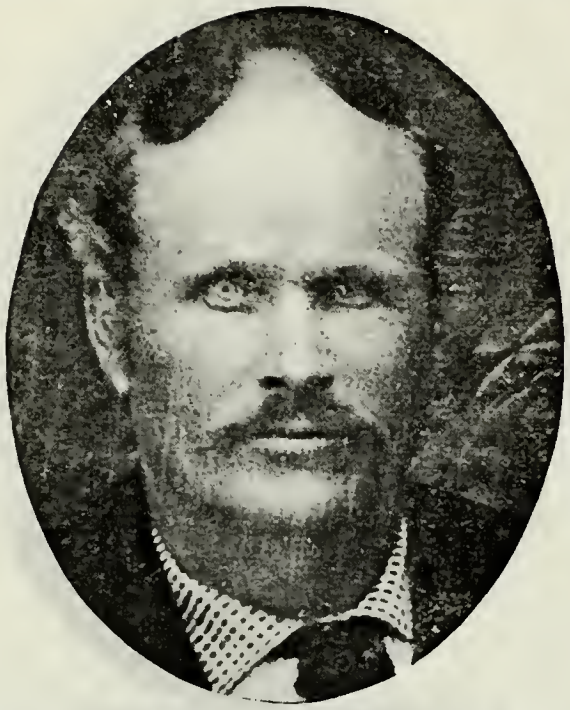

BENJAMIN GODFREY TURNER
Born Aug. 18, 1855, Glenham, Dutchess Co., N. Y. Came to Utah 1861, John R. Murdock Company. High Priest.

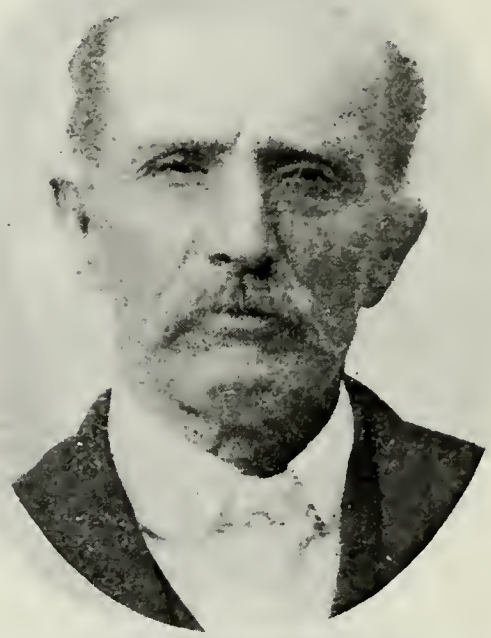

WILLIAM M. WEBSTER
Born Jan. 29, 1850, Vanderville Mills, N. J. Came to Utah 1861, John R. Murdock Company. Elder. Lived at Deseret, Holden and Loa, Utah.

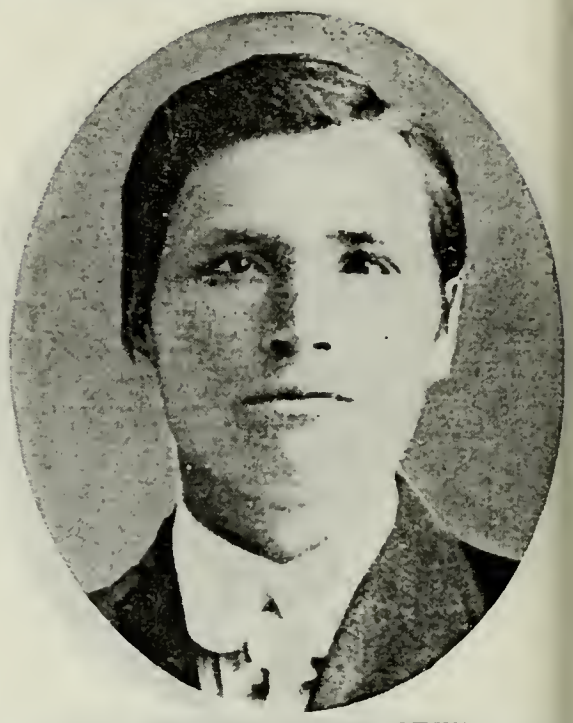

FREDERICK WEBSTER
Son of William M. Webster and Margaret Mathews. Born Oct. 3, 1881, Loa, Utah. Resides at Loa, Utah.

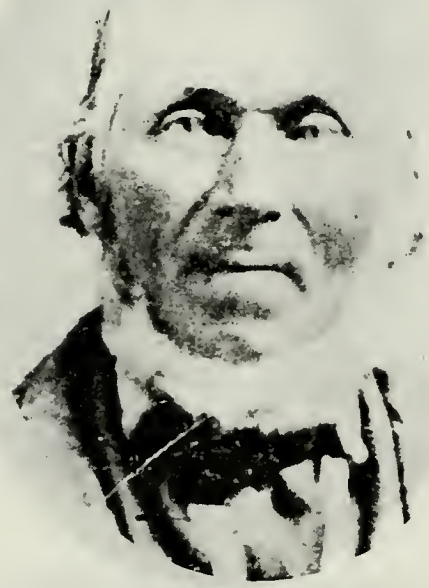

FRANCIS ASTLE
Born Feb. 2, 1810, Diseworth, Leicestershire, Eng. Came to Utah September 13, 1861, Joseph Horne Company. High Priest. Farmer.

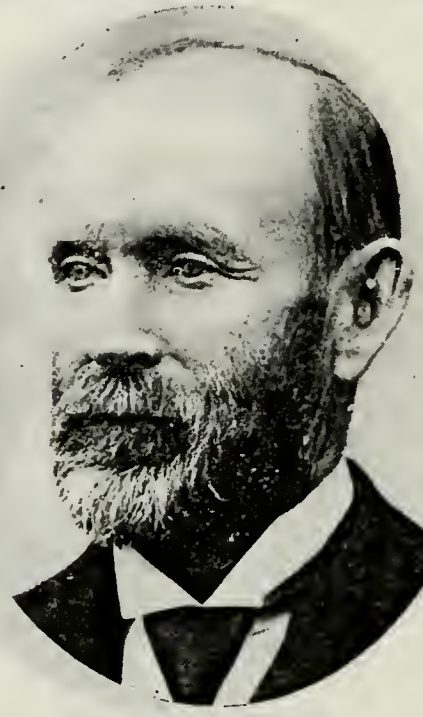

JOHN ASTLE
Son of Francis Astle. Born June 16, 1846, Hucknail, Torkard, Eng. Came to Utah Sept. 13, 1861. Missionary to England; High Councilor.

EDWARD BARLOW
Born Aug. 14, 1801, Unsworth, Lancashire Eng. Came to Utah Sept. 13, 1861, Joseph Horne Company. Weaver.

THOMAS BARLOW
Son of Edward Barlow and Betty Crompton. Born June 13, 1823, Prestwich, Eng. Weaver: Confectioner and Baker. Ward Secretary.

WALKER BARLOW
Son of Thomas Barlow and Ann Hulme. Born June 9, 1851, Blakely Lane, Lancashire, Eng. Carpenter, Farmer and Dairyman.

RICHARD BRENCHLEY
Born Feb. 22, 1840, Borden, East Ken Eng. Came to Utah Oct. 12, 1861, Josep Horne Company. High Priest. Wate master.

EDWARD LONG GEARY
Son of Edward Geary and Elizabeth Ann Slater. Born Aug. 18, 1854, Clay Cross, Eng. Came to Utah 1851, Joseph Horne Company.

A. L. WILLIAMS
Relative of Frederick W. Little of Salt Lake City, Utah.

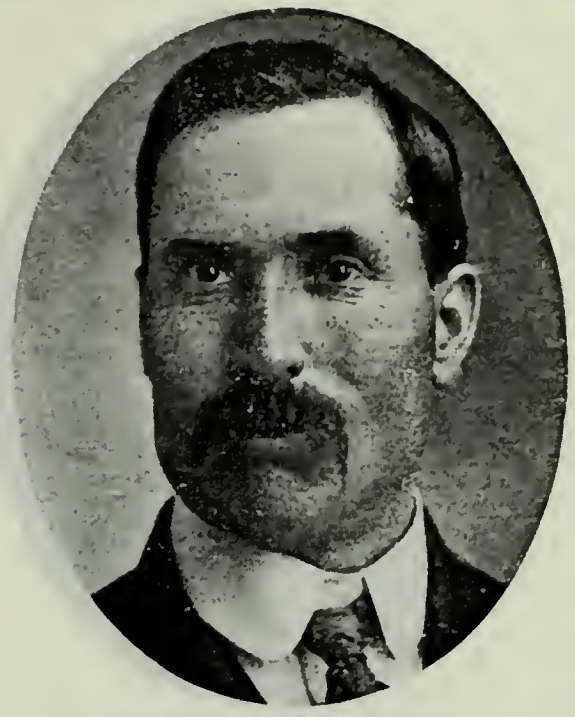

JOHN R. WILLIAMS
R. F. D. Blackfoot, Idaho.

JAMES PAGE
Born Aug. 21, 1815, Wymondham, Eng. Came to Utah September, 1861, Joseph Horne Company. Farmer.

THOMAS PAGE
Son of James Page and Louisa Graves. Born Dec. 19, 1843, Birmingham, Eng. School Trustee. Worked on Utah Central Railroad.

GEORGE PASSEY
Son of John Passey, who came to Utah Sept. 13, 1861, Joseph Horne Company, and Ann New. Born Dec. 14, 1841, Strensham, Worcestershire, Eng. Came to Utah with father.

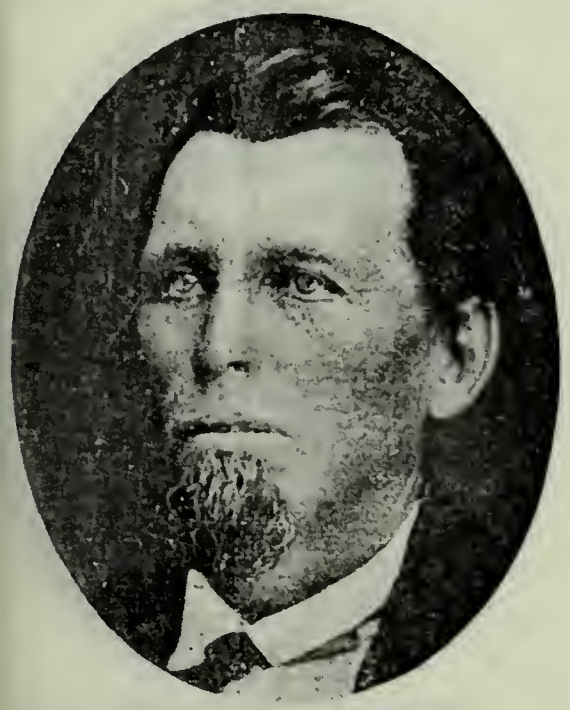

PHINEAS DALEY
Father of the wife of George Passey, of Provo, Utah. Freighter.

WILLIAM PAXMAN
Born Oct. 23, 1835, Hemel Hempstead, Eng. Came to Utah Sept. 13, 1861, Joseph Horne Company.

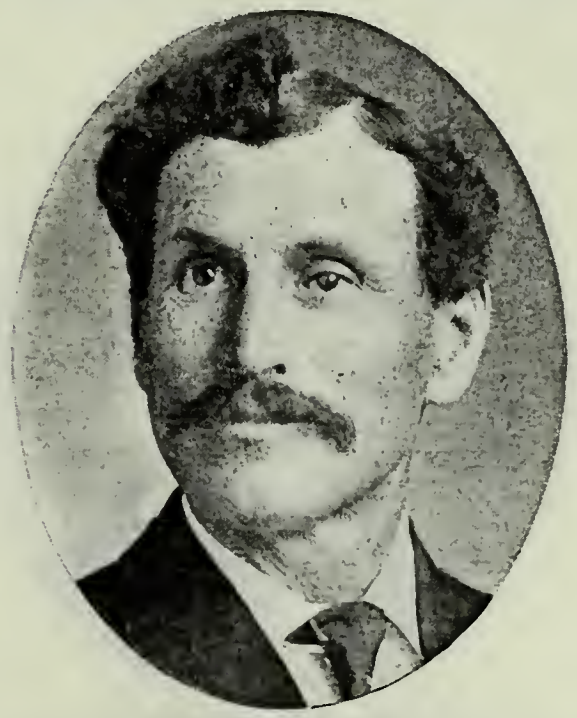

JAMES WALTER PAXMAN
Born Oct. 12, 1861, Salt Lake City. President Juab Stake December, 1897. County Clerk. Cobbler.

ALBERT R. PAXMAN
Born Aug. 9, 1875, American Fork, Utah. Stake Superintendent of Sunday Schools 1907-11; Stake Clerk 1901. County Treasurer. City Councilman.

WILLIAM READING
Born April 6, 1808, at Bubbenhall, Eng. Came to Utah in 1863.

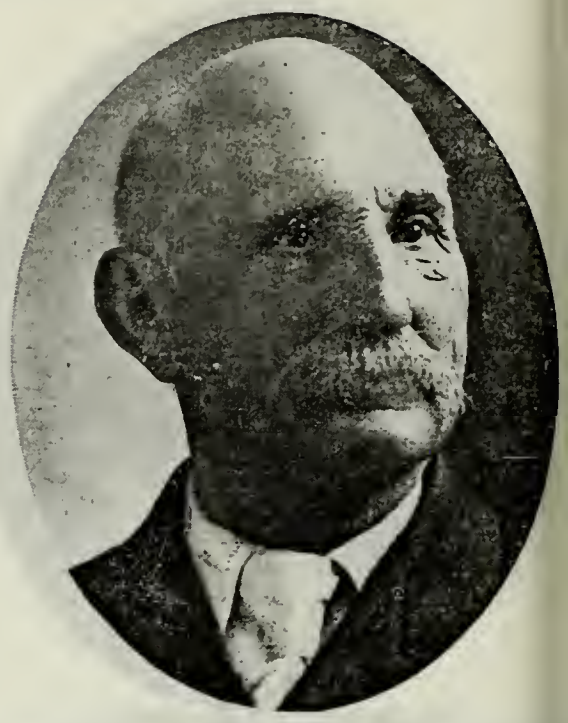

JOHN READING
Son of William Reading and Sarah S. Kencher of Bubbenhall, Eng. Came to Utah Sept. 13, 1861, Joseph Horne Company. Justice of Peace fourteen years.

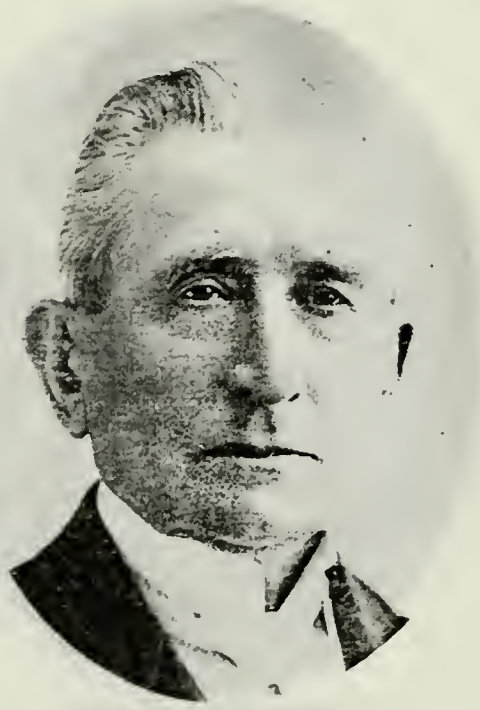

JOSEPH STANFORD
Born Aug. 16, 1834, Southwick, Sussex Co., Eng. Came to Utah Sept. 13, 1861, Joseph Horne Company.

THOMAS STANFORD

STEPHEN STANFORD
Son of Thomas Stanford and Elizabeth Barnett. Born Dec. 6, 1832, Southwick Eng. Came to Utah in 1861. Member Utah Fair Association. Florist.

JOHN HENRY STINGER
Born April 23, 1839, Zanesville, Ohio. Came to Utah Sept. 13, 1861, Joseph Horne Company. Married Elizabeth Hollist 1859. Baker.

WILLIAM THACKER
Born at Karleston, Staffordshire, Eng. Came to Utah Sept. 13, 1861, Joseph Horne Company. Wrought nails for Salt Lake Theatre.

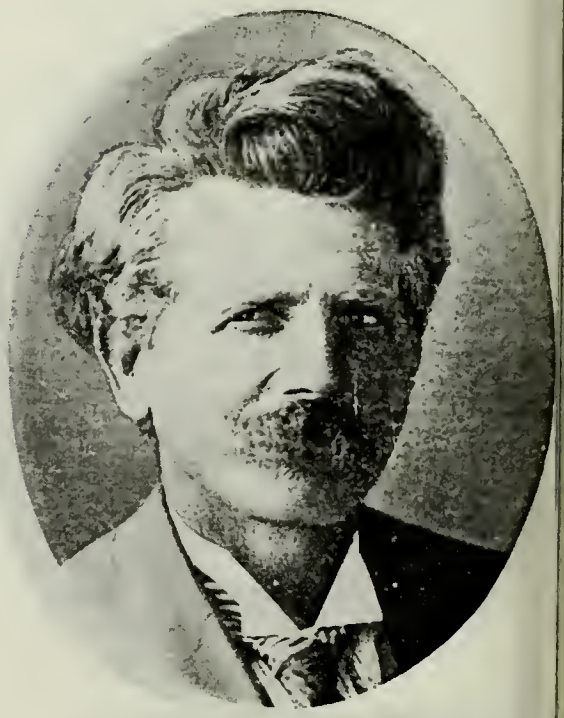

WILLIAM TIMOTHY THACKER
Son of William Thacker and Rachel Tonks. Born Nov. 7, 1854, Staffordshire, Eng. Stonecutter and Mason.

RICHARD WESLEY McALLISTER
Born Oct. 15, 1825, Pottsville, Del. Came to Utah 1861, Joseph Horne Company. High Priest. Deputy Marshal.

WILLIAM J. F. McALLISTER
Born Aug. 16, 1845, Pottsville, Del. Came to Utah Sept. 25, 1861, Milo Andrus Company. Indian War Veteran.

JOSEPH W. DAMRON
Born Jan. 6, 1841, in Missouri. Came to Utah Sept. 13, 1861, Homer Duncan Company.

JOSEPH W. DAMRON, JR.
Son of Joseph W. Damron and Margaret P. Freeman. Born June 9, 1866, Lower Kanosh, Utah. Bishop Deseret Ward, Millard Co., Utah.

VIRGIL KELLY
Father of the wife of Joseph W. Damron, Jr., of Deseret, Utah. Indian War Veteran.

ROBERT GOULD
Born Jan. 21, 1830, Edinburgh, Scotland. Came to Utah 1861, Homer Duncan Company. Ward Teacher. Joiner; Mechanic.

JOHN S. GOULD
Son of Robert Gould and Annie Simpson. Born July 10, 1865, Liberty, Utah. Seventy. Farmer.

WILLIAM HOWELL
Born Aug. 15, 1819, Lambstone Parish, Pembrokeshire, South Wales. Came to Utah September, 1861, Homer Duncan Company. Elder.

JAMES P. HOWELL
Son of William Howell and Louisa Thomas. Born Nov. 25, 1860, Fristrap, Wales. Came to Utah in 1861.

NEILS ISAACSON
Born Jan. 6, 1817, Christiania, Norway. Came to Utah Sept. 13, 1861.

EVAN JENKINS
Born June 22, 1817, Cowbridge, Glamorganshire, South Wales. Came to Utah 1861, Homer Duncan Company. Resided at Farmington.

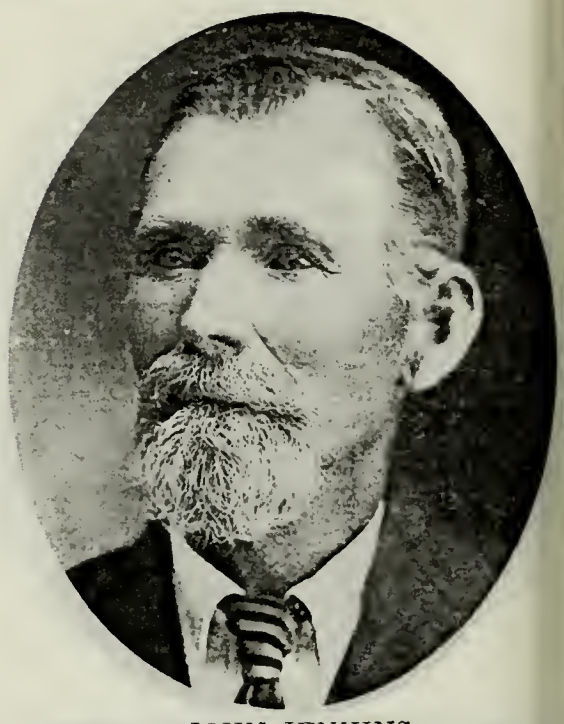

JOHN JENKINS
Son of Evan Jenkins and Ann Davis. Born May 8, 1845, Cowbridge, South Wales. Member Bishopric of Newton, Utah.

THOMAS GEORGE ODELL
Born Jan. 3, 1823, Leighton Buzzard, Bedfordshire, Eng. Came to Utah Sept. 30, 1861, Homer Duncan Independent Company. City Councilor and Recorder.

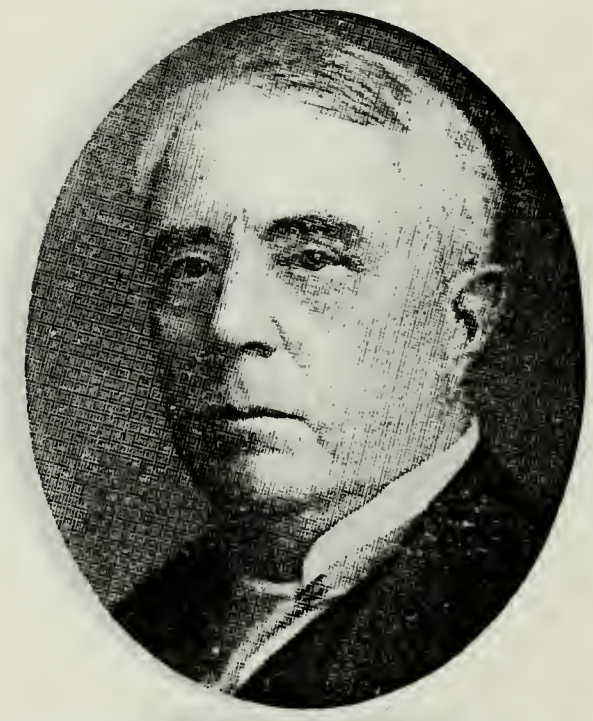

GEORGE THOMAS ODELL
Son of Thomas George Odell and Ann Newman. Born Dec. 4, 1848, London. Came to Utah September, 1861. Gen. Mgr. Consolidated Wagon & Machine Co. Banker.

THOMAS GEORGE ODELL
Son of George Thomas Odell and Florence Caroline Grant. Born April 3, 187[illegible] Physician and Surgeon.

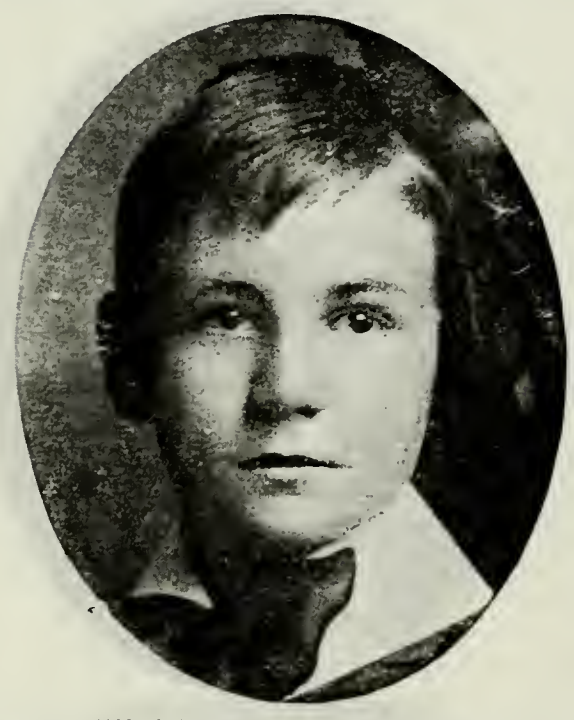

GEORGE THOMAS ODELL
Son of Thomas George Odell.

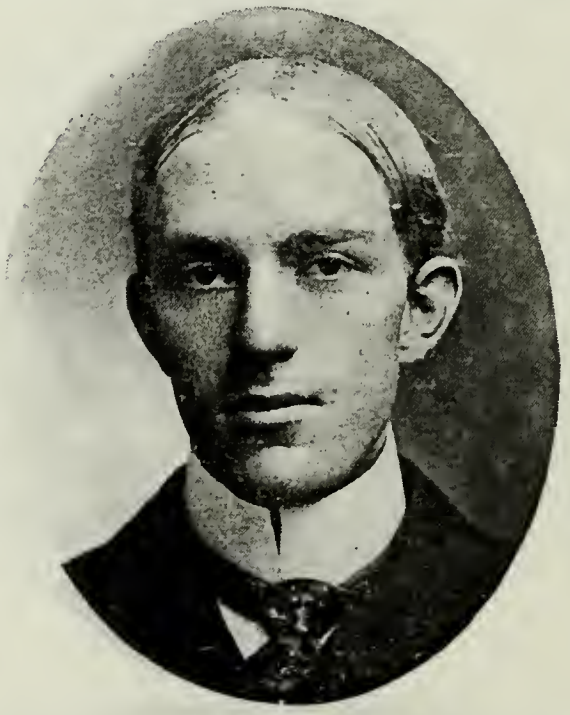

JOSHUA FREDERICK ODELL
Son of George Thomas Odell and Florence Caroline Grant. Born Aug. 10, 1875.

JOSEPH ODELL
Son of Thomas George Odell and Ma[illegible] Anna Cato. Born March 15, 1870, Ogde[illegible] Utah. Postmaster at Logan, Utah.

GEORGE T. LUFF
Born Oct. 23, 1835, Surrey, Eng. Came to Utah Sept. 13, 1861, Homer Duncan Company. High Priest.

GEORGE D. LUFF
Son of George T. Luff and Mary H. Dixon.

JOHN ENGLAND
Born March 20, 1815, Stafford, Eng. Came to Utah Sept. 24, 1862, Homer Duncan Company. High Priest.

JOHN ENGLAND, JR.
Son of John England and Jane Pavard. Born Sept. 4, 1843, Bradpool, Dorsetshire, Eng. Came to Utah Oct. 15, 1861. Black Hawk Indian War Veteran.

WILLIAM T. ENGLAND
Son of John England, Jr., and Laura H. M. Thuesen. Born Jan. 25, 1874, Plain City, Utah. Bishop of Moreland Ward, Idaho.

JAMES ENGLAND
Son of John England and Jane Pavard. Born May 24, 1851, Bradport, Dorsetshire, Eng. Bishop LaGrande and Union Wards, Oregon.

CHARLES W. PENROSE
Born Feb. 4, 1832, London, Eng. Came to Utah September, 1861. Homer Duncan Company. Second Counselor to Pres. Joseph F. Smith. Editor. Missionary.

WILLIAM ROYLE
Born about 1820, Staly Bridge, Yorkshire, Eng. Came to Utah Sept. 13, 1861, Homer Duncan Company. Was an Elder and is now a Seventy in the Church.

WILLIAM HENRY SEEGMILLER
Born Dec. 19, 1843, Boden, Waterloo Co., Can. Came to Utah Sept. 13, 1861, Homer Duncan Independent Company. President Sevier Stake.

WILLIAM ADAM SEEGMILLER
Son of William H. Seegmiller and Mary Ellen Laidlaw. Born Feb. 21, 1869.

DANIEL SEEGMILLER
Born Dec. 6, 1836, Preston, Can. Came to Utah about 1861. Second Counselor in the Presidency, Kanab Stake, 1885. Peace Officer in Salt Lake and in St. George.

WILLIAM WEST SEEGMILLER
Son of Daniel Seegmiller and Ellen Smith. Born Oct. 16, 1876, St. George, Utah. Missionary; Bishop; Pres. Kanab Stake.

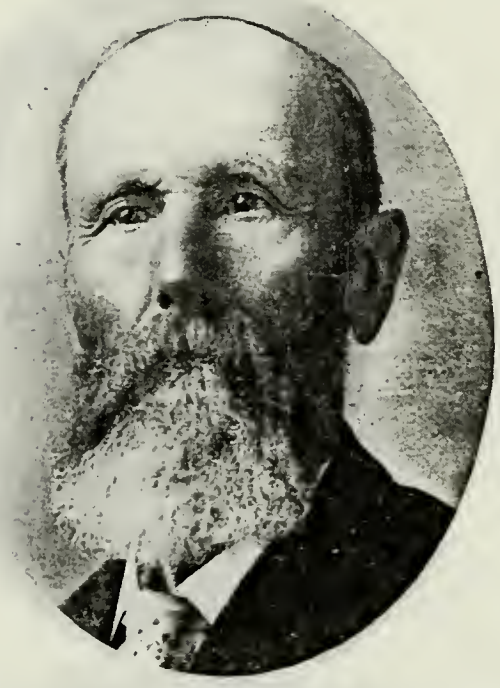

ADAM F. SEEGMILLER
Born June 29, 1839, Goderich, Can. Came to Utah Sept. 13, 1861, William Hooper Company.

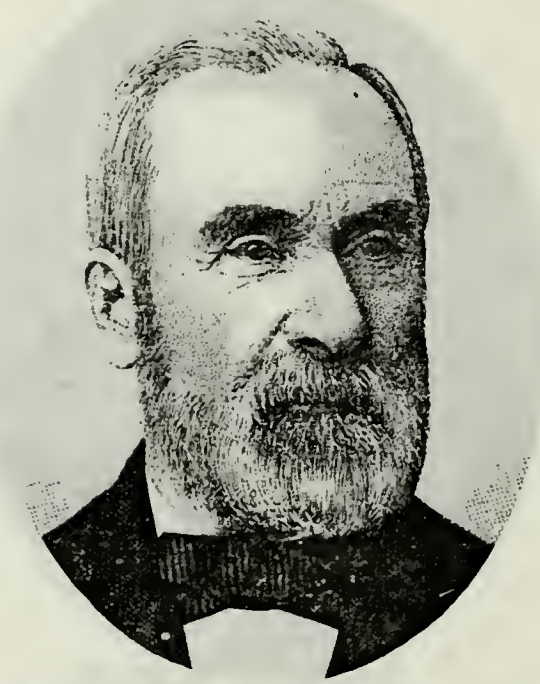

EDWIN STRATFORD
Born Feb. 6, 1833, Malden, Eng. Came to Utah Sept. 15, 1861, Homer Duncan Company. Bishop 4th Ward, Ogden, twenty years.

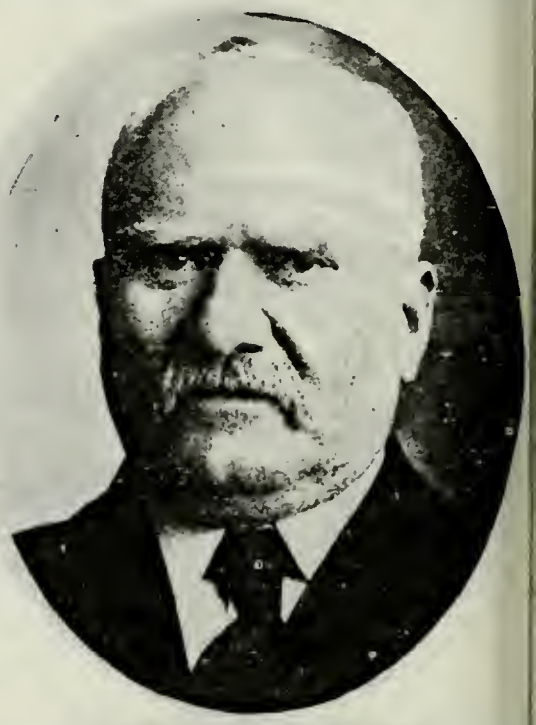

EDWIN A. STRATFORD
Son of Edwin Stratford and Eliza Barwell. Born Oct. 17, 1856, Tarrytown, N. Y. Resides at Ogden, Utah.

FRANCIS WILLIAM STRATFORD
Son of Edwin Stratford and Mariannia Crabb. Born Dec. 6, 1865, Providence, Utah. Bishop of Wilson Ward. Counselor in Stake Presidency.

HENRY TALBOT
Born Oct. 16, 1813, London, Eng. Came to Utah Sept. 28, 1861, Homer Duncan Company. Pioneer to South Africa in 1820.

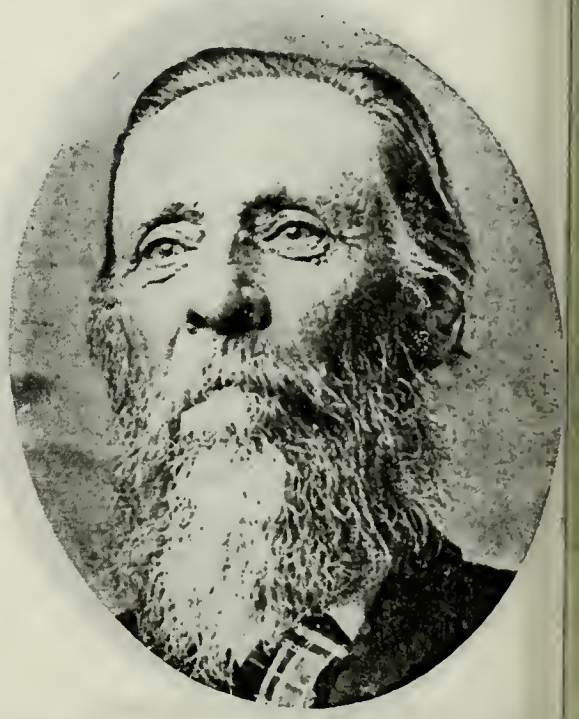

THOMAS B. TALBOT
Son of Henry Talbot and Priscilla Percil. Born March 25, 1838, Grahamstown, South Africa. Came to Utah Sept. 28, 1861. Farmer.

GEORGE ELI TALBOT
Son of Thomas B. Talbot and Margaret A. Wiggell. Born June 13, 1861, Florence, Neb.

JOHN TURNER
Born February, 1801, Exeter, Devonshire, Eng. Came to Utah August, 1861, Homer Duncan Company. One of Founders of Montpelier, Idaho. High Priest.

FREDERICK TURNER
Son of John Turner and Mary Ann Newman. Born Aug. 17, 1847, Camdentown, London, Eng. Acting Bishop 6th Ward, Logan. Sheriff.

ROBERT WILLIAM WILSON WALL
Born April 15, 1842, South Africa. Came to Utah 1861, Homer Duncan Company. Settled in Kaysville. Farmer and Stockraiser.

SAMUEL R. WESTERN
Born March 17, 1817, Tiverton, Devonshire, Eng. Came to Utah in 1868. Missionary to England. Farmer.

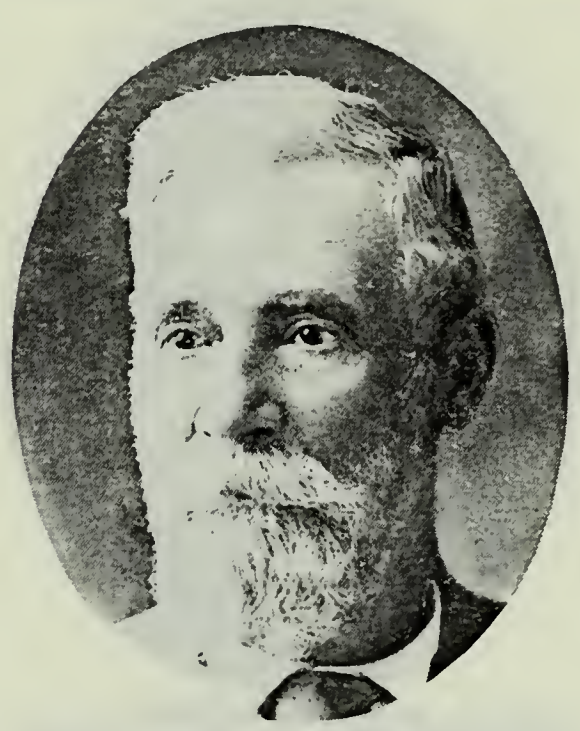

SAMUEL W. WESTERN
Son of Samuel R. Western and Ann Winsborough. Born Dec. 4, 1843, Tiverton, Eng. Came to Utah Sept. 13, 1861, Homer Duncan Company. High Priest.

SAMUEL W. WESTERN, JR.
Son of Samuel W. Western and Sarah Ann

JOHN HENRY WESTERN
Son of Samuel W. Western and Sarah Ann

ALMA WESTERN
Son of Samuel W. Western and Mary Alice

JESSE W. WESTERN
Son of Samuel W. Western and Mary Alice Hutchinson. Born July 29, 1892.

ELI WIGGELL
Came to Utah Sept. 28, 1861, Homer Duncan Company. One of the Pioneers of South Africa.

PETER ALLEN
Born Jan. 5, 1849, Cold Ash, Berkshire, Eng. Came to Utah Sept. 15, 1861, Ira Eldredge Company. Seventy; High Priest; Missionary to England.

JAMES BACKHOUSE
Came to Utah Sept. 15, 1861, Ira Eldredge Company. High Priest. Cotton Spinner.

JAMES BURNINGHAM
Son of Thomas Burningham and Sarah White. Born Feb. 18, 1836, Surrey, Eng. Came to Utah Sept. 15, 1861, Ira Eldredge Company. Merchant.

ISAAC SPENCER
Born July, 1851, Iowa. Came to Utah in 1875. Sunday School Superintendent.

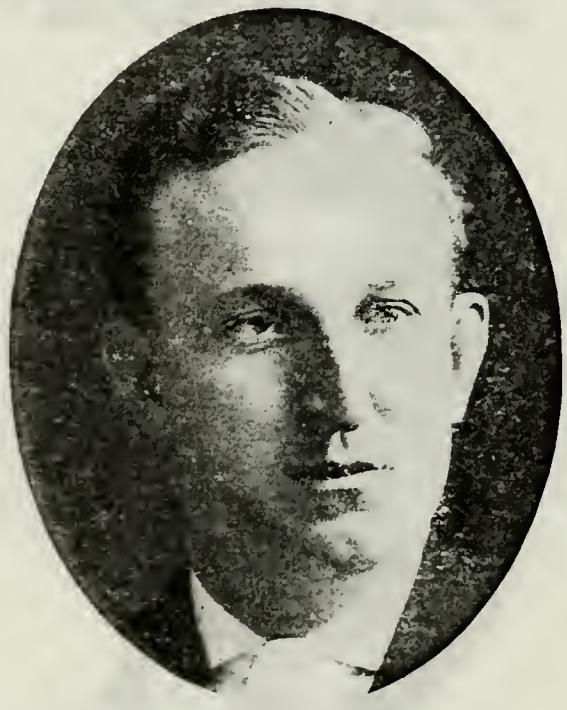

HARVEY EARL SPENCER
Son of Isaac Spencer and Mary E. Burmingham (daughter of Thomas Burmingham, Pioneer 1861). Born May 2, 1891, Bountiful, Utah.

JOHN COOK
Came to Utah Sept. 15, 1861, Ira Eldredge Company.

JOHN FOWLKE
Born Dec. 26, 1803. Came to Utah Sept 17, 1861, Ira Eldredge Company. High Priest.

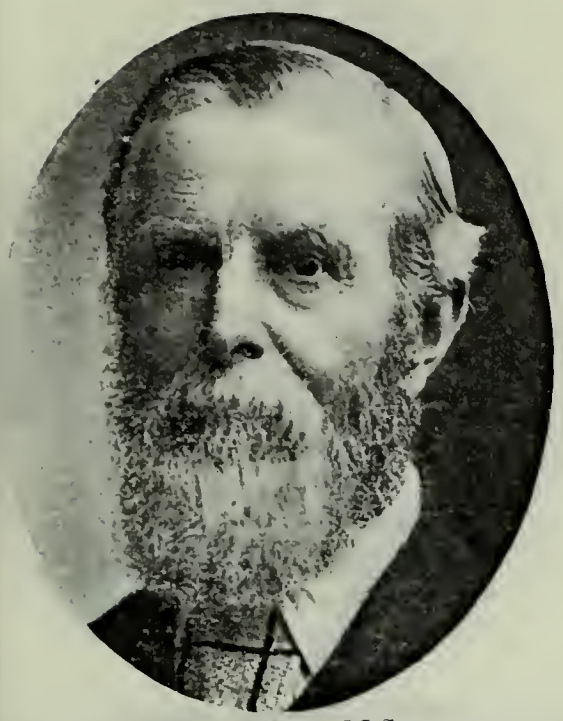

WILLIAM HALLS
Born May 25, 1834, Orsett, Essex, Eng. Came to Utah Sept. 15, 1861, Ira Eldredge Company. Member San Juan Stake Presidency.

JOHN HALLS
Son of William Halls and Louisa C. Enderby. Born July 11, 1872, Huntsville, Utah. Bishop Huntsville Ward. Member Board of Education.

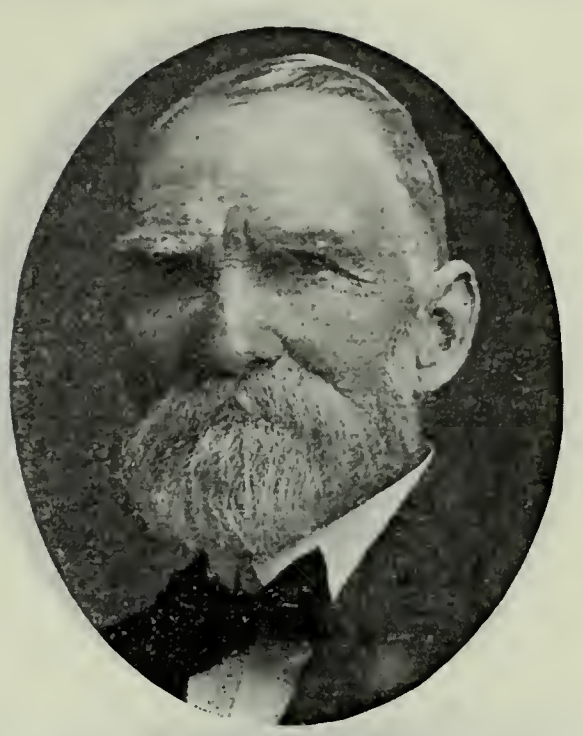

SAMUEL OLIVER
Born Dec. 25, 1840, Wheaton, Eng. Came to Utah 1861, Ira Eldredge Company. Patriarch. School Trustee ten years. Farmer.

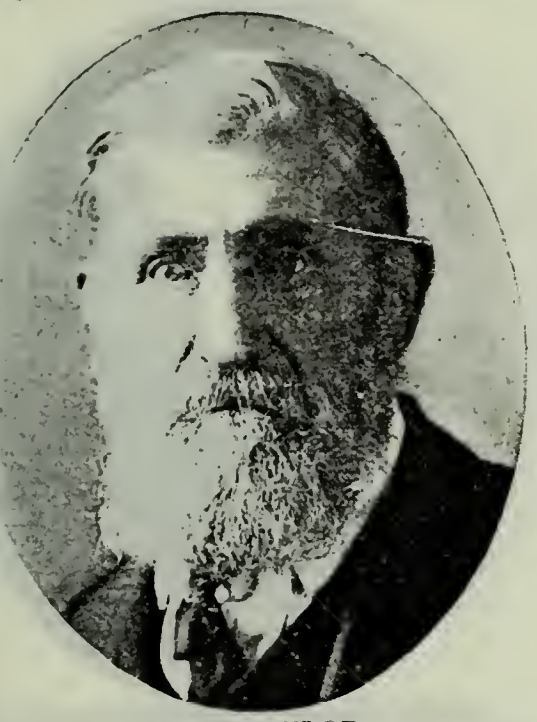

ISAIAH TAYLOR
Born Sept. 17, 1836, Stockport, Cheshire, Eng. Came to Utah Sept. 15, 1861, Ira Eldredge Company. High Priest; Ward Teacher; Missionary.

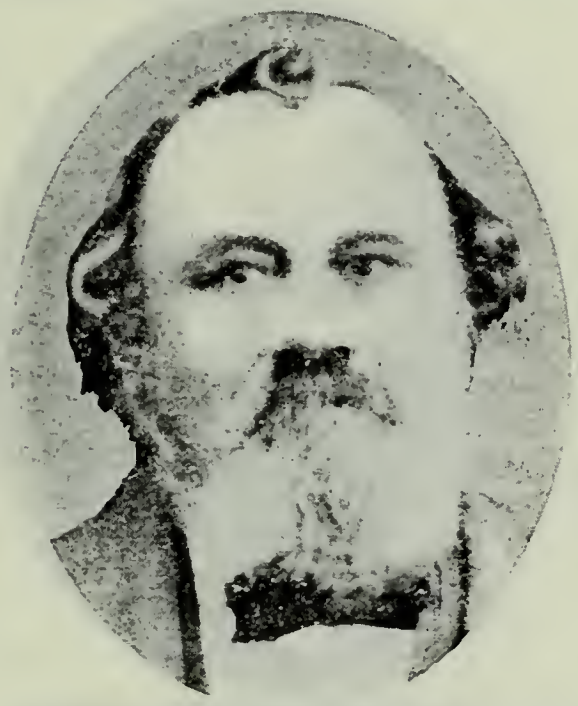

GEORGE P. WARD
Born Jan. 1, 1828, Newboro, Northamptonshire, Eng. Came to Utah Sept. 14, 1861, Ira Eldredge Company. Missionary to Great Britain.

CLEMENTS GEORGE M. WARD
Son of George P. Ward and Martha Monks. Born Oct. 14, 1868, Hyrum, Cache Co., Utah. Church Detective. Farmer and Stockraiser.

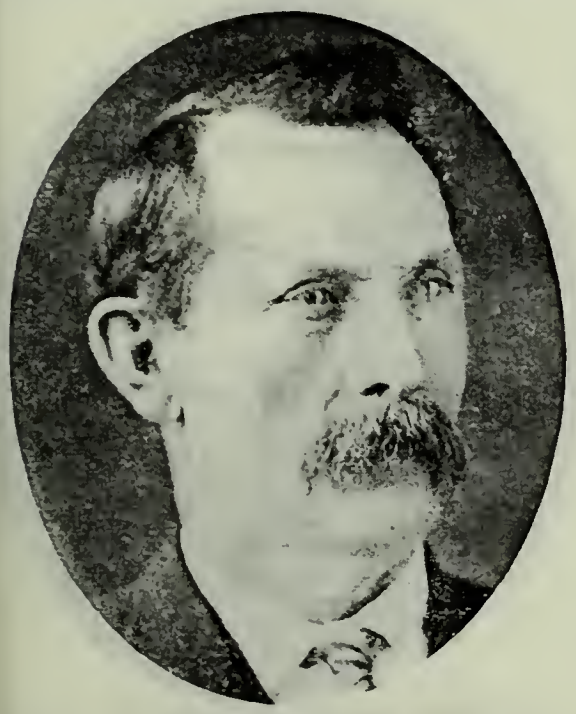

GEORGE R. DANIELS
Hoytsville, Utah.

SAMUEL ADAMS
Born August, 1805. Came to Utah Sept. 20, 1861, Joseph W. Young Company.

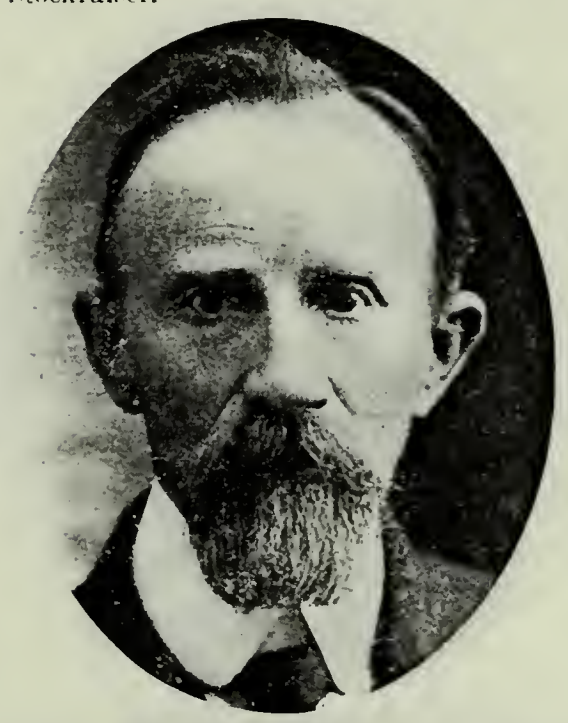

TRAUGOTT BITTER
Born Dec. 2, 1834, Kreuzburg, East Prussia, Germany. Came to Utah Sept. 20, 1861, Joseph W. Young Company. High Priest. Worked on Logan Temple.

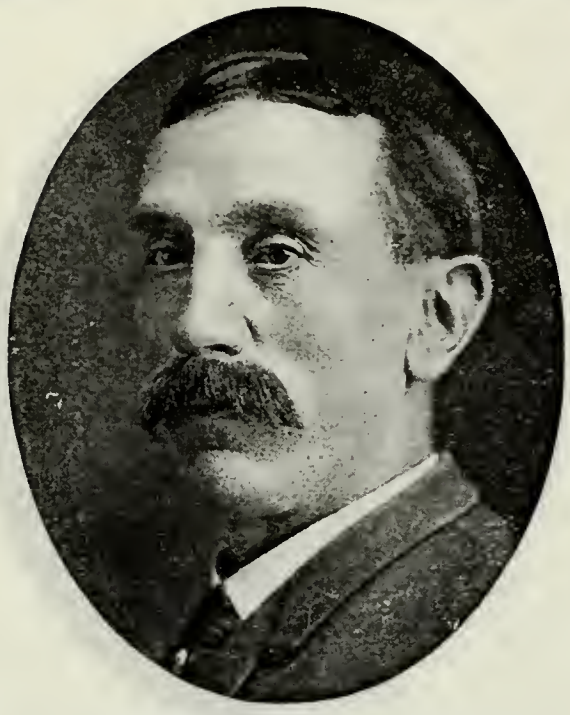

JOSEPH BITTER
Son of Traugott Bitter and Wilhelmina R. Aust. Born Aug. 23, 1864, Salt Lake City.

SAMUEL R. GRAY
Born Jan. 19, 1853, Kirkintillock, Scotland. Came to Utah Sept. 20, 1861, Joseph W. Young Company.

JOSEPH HUFF
Born April 24, 1818, Upper Canada. Came to Utah Oct. 1, 1861, Joseph W. Young Company. Bishop Upton Ward.

DAVID LOSEE HUFF
Son of Joseph Huff and Mary Jane Losee. Born April 10, 1845, Nauvoo, Ill. Freighter; Sawmill Man.

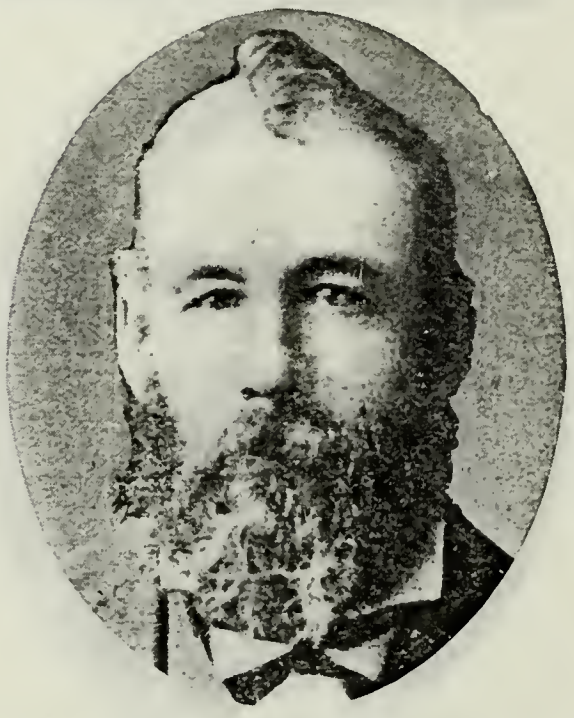

CHARLES GREENWOOD KEETCH
Born July 2, 1837, Kempston, Bedfordshire, Eng. Came to Utah September, 1861, Joseph W. Young Company. Seventy; Teacher.

CHARLES GREENWOOD KEETCH, JR.
Son of Charles Greenwood Keetch and Mercy Truth Barker. Born Sept. 12, 1861, Gunnison, Utah.

GEORGE S. MOORE
Born April 2, 1830, Birmingham, Eng. Came to Utah Sept. 21, 1861, Ansel P. Harmon and Joseph W. Young Company. Elder. Wood-turner and Glazier.

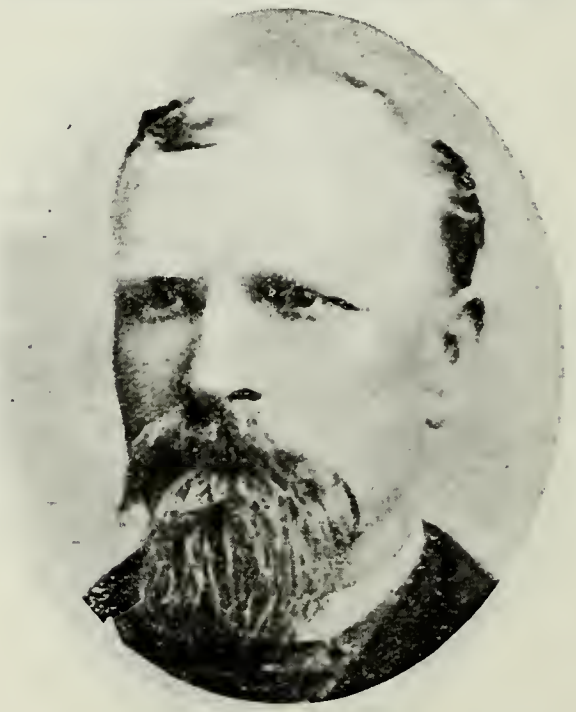

HANS OAKASON
Born Sept. 12, 1839, Woldy, Sweden. Came to Utah Sept. 21, 1861, Joseph W. Young Company. High Priest. Veteran Fireman. Plasterer; Builder.

JOSIAH RHEAD
Born April 26, 1831, Longport, Staffordshire, Eng. Came to Utah September, 1861, Joseph W. Young Company. Seventy; President Elders Quorum.

JAMES BOURNE RHEAD
Son of Josiah Rhead and Eliza Lewis. Born March 17, 1858, Des Moines, Iowa. Came to Utah September, 1861. High Priest; High Councilman. Rancher.

WILLIAM GEORGE RHEAD
Son of Josiah Rhead and Eliza Lewis. Born July 30, 1860, Des Moines, Iowa. Farmer.

CHARLES SCHNEITTER
Born Dec. 11, 1837, Canton Bern, Switzerland. Came to Utah September, 1861, Joseph W. Young Company. Missionary to Switzerland 1880-82.

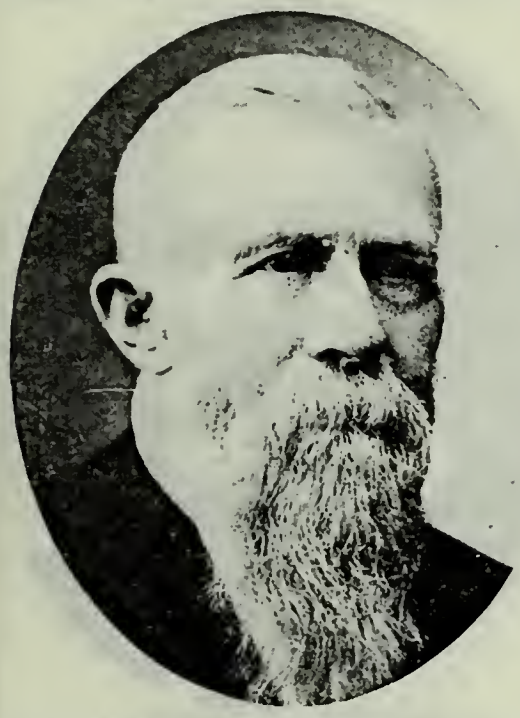

LARS PETER CHRISTENSEN
Born Jan. 17, 1837, Vreiley, Denmark. Came to Utah Sept. 22, 1861, Samuel A. Woolley Independent Company. Bishop's Counselor.

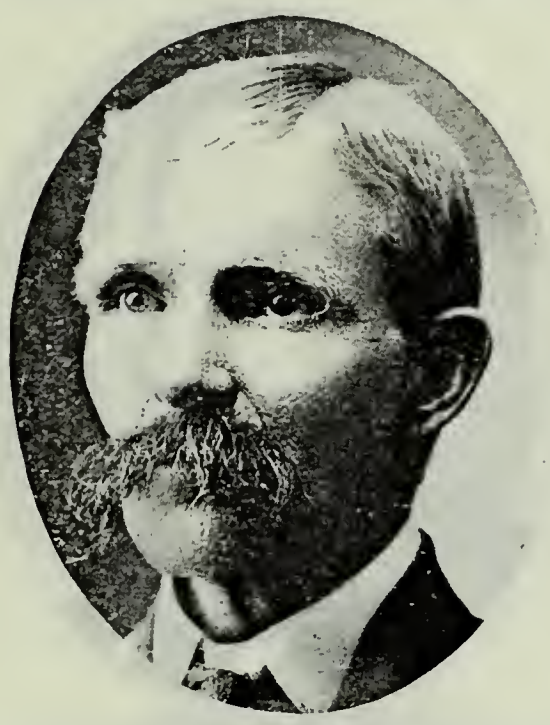

PETER CHRISTENSEN
Son of Lars Peter Christensen and Anna Marie N. Lee. Born Sept. 25, 1862.

GEORGE CHRISTENSEN
Son of Lars Peter Christensen and Anne Marie (Mary) Peterson. Born July 4, 1867.

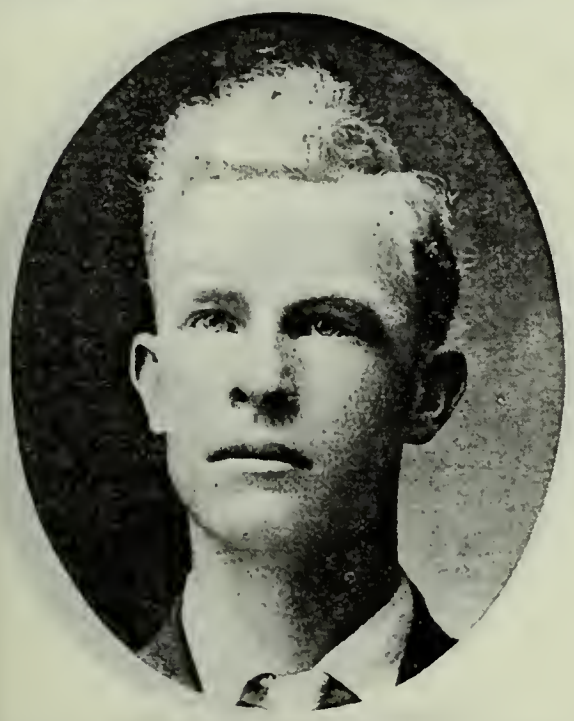

LEHI PETER CHRISTENSEN
Son of Lars Peter Christensen and Karen J. A. Jacobsen. Born Jan. 22, 1887.

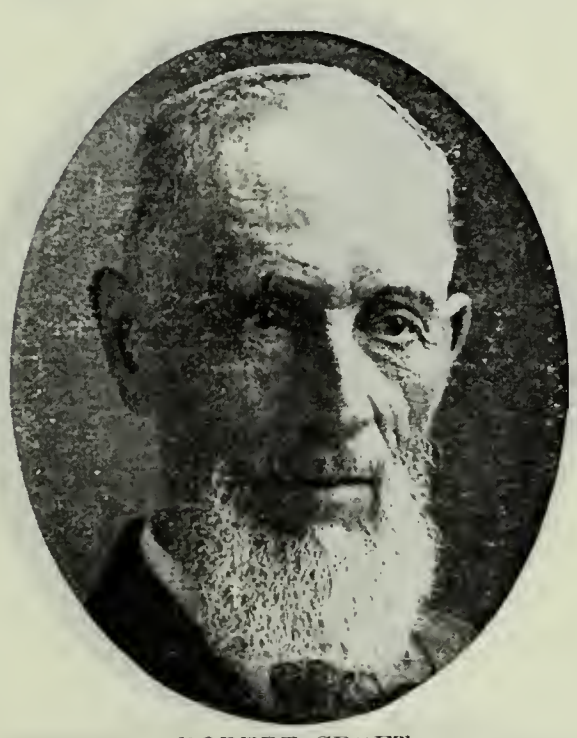

ROBERT CROFT
Born Aug. 20, 1836, Preston, Eng. Came to Utah Sept. 22, 1861, Samuel A. Woolley Company. High Priest. Machinist; Master Mechanic.

CHRISTOPHER O. HANSON
Born Nov. 18, 1832, Denmark. Came to Utah October, 1861, Capt. Woolley Company. Black Hawk Indian War Veteran.

PETER H. HJORTH
Born Jan. 23, 1843, Copenhagen, Denmark. Came to Utah Sept. 22, 1861. Ward Teacher.

HANS NIELSEN
Born Nov. 2, 1821, Stengade, Denmark. Came to Utah Sept. 22, 1861, Samuel A. Woolley Company.

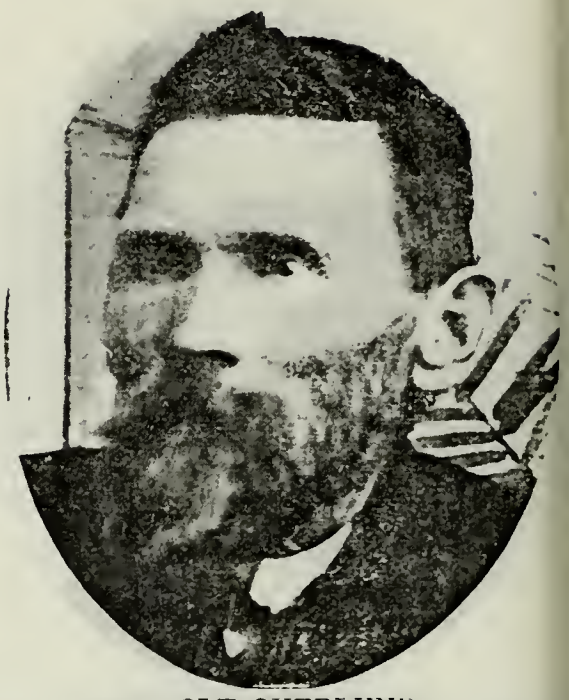

OLE OKERLUND
Born Sept. 16, 1829, Sweden. Came to Utah Sept. 22, 1861, Capt. Woolley Company. High Priest. Indian War Veteran.

GEORGE W. OKERLUND
Son of Ole Okerlund and Bengta Carlson. Born Nov. 9, 1862, Mt. Pleasant, Utah. High Priest.

JACOB ROLFSEN
Born in 1828. Came to Utah 1861, Capt. Woolley Company. High Priest. Carpenter.

PAUL STARK
Born Jan. 5, 1830, Saxlorp, Lorkew, Hus Lane, Sweden. Came to Utah October, 1861, Capt. Woolley Company. Butcher; Farmer and Stockraiser.

JAMES UNSWORTH
Born Dec. 25, 1848, Bolton, Lancashire, Eng. Came to Utah 1861, Samuel A. Woolley Company. High Priest. Pioneer Merchant of Hyrum.

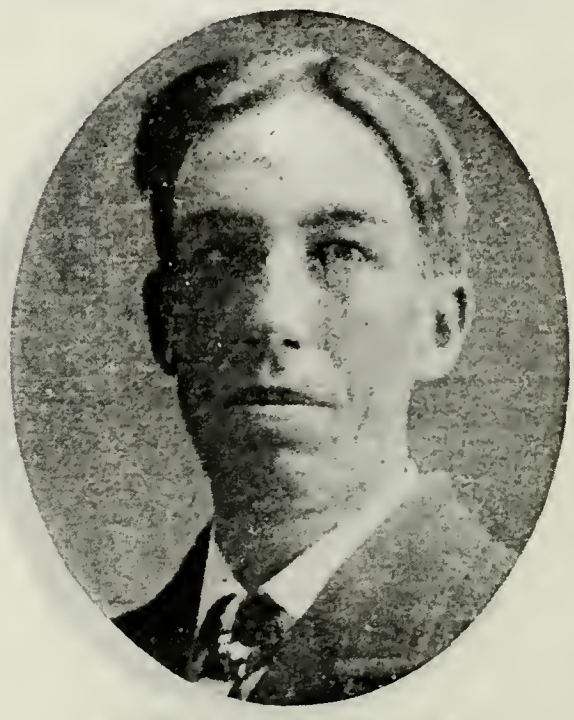

CHARLES CLARENCE UNSWORTH
Son of James Unsworth and Wilhelmina A. Orell. Born March 7, 1881.

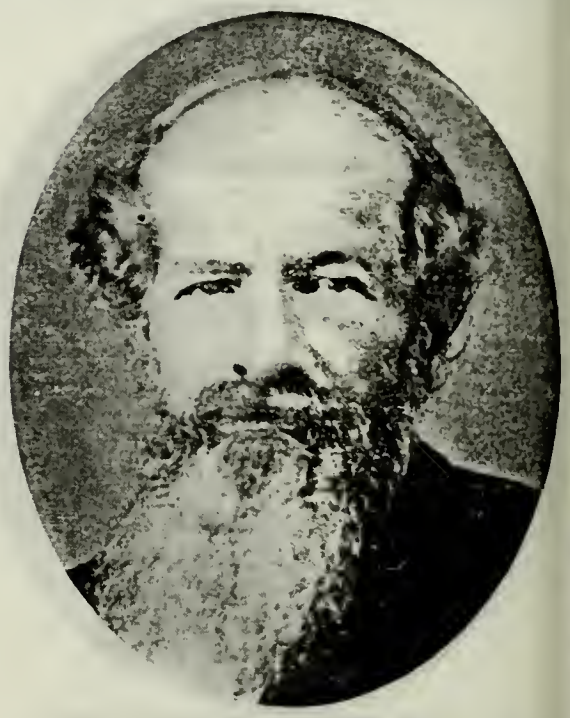

JOSEPH CURTIS
Born Sept. 22, 1812, London, Eng. Came to Utah Sept. 23, 1861, Ansel P. Harmon Company. Weaver.

EDWIN CURTIS
Son of Joseph Curtis and Sarah Morrell.

WILLIAM HUSBANDS
Born Feb. 27, 1838, London, Eng. Came to Utah September, 1861, Capt. Harmon Company. Employed in U. S. Treasury Department, Salt Lake City.

THOMAS CARLOS HUSBANDS
Son of William Husbands and Sarah Curtis. Born Nov. 16, 1876.

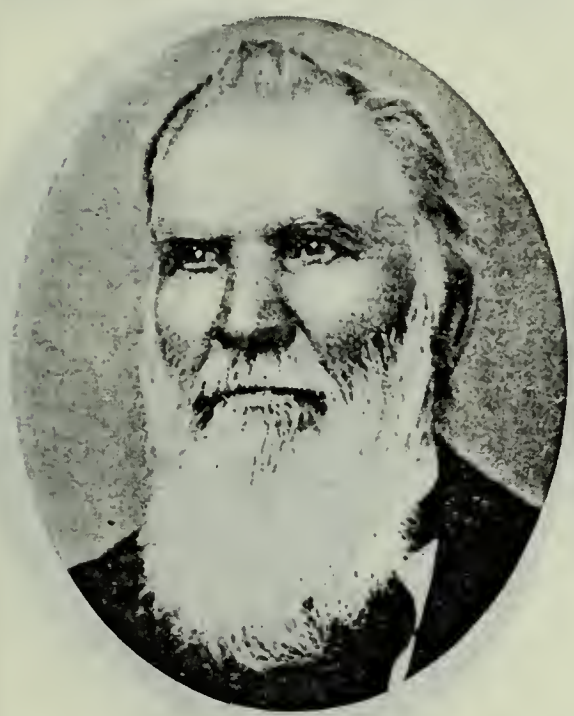

WILLIAM JEFFRIES
Born March 8, 1831, Goodeaves, Somersetshire, Eng. Came to Utah Sept. 23, 1861. Bishop's Counselor.

ULRICH ABEGGLEN
Born March 1, 1840, Gundlischvand, Canton Bern, Switzerland. Came to Utah Sept. 13, 1861, Sextus E. Johnson Company.

THOMAS BATY
Came to Utah 1861, Sextus E. Johnson Company.

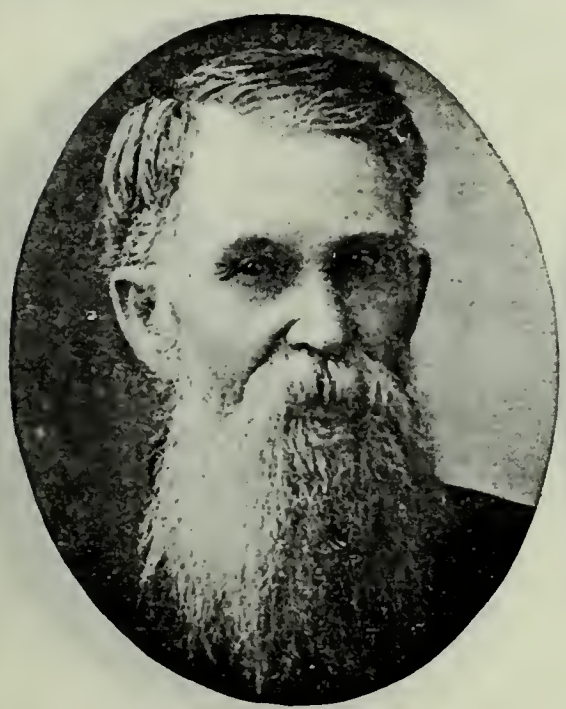

ABIA WILLIAM BROWN
Born May 5, 1840, Harrisonville, Harrison Co., Ohio. Came to Utah Sept. 27, 1861, Sextus E. Johnson Company. Bishop's Counselor.

JOHN GEORGE HAFEN
Born Oct. 17, 1838, Sherzingen, Canton Thurgau, Switzerland. Came to Utah Sept. 27, 1861, Sextus E. Johnson Company. Bishop Santa Clara.

CHARLES MARCUS HARDY
Born March 13, 1828. Carie to Utah Sept. 26, 1861. Tailor.

WILLIAM HIPWELL
Born Jan. 11, 1836, Dunton Bassette, Eng. Came to Utah Sept. 27, 1861, Sextus E. Johnson Company. Farmer.

JOHN JOHNS
Born May 26, 1805, Wells, St. Donats, South Wales. Came to Utah Sept. 27, 1861, Sextus E. Johnson Company. High Priest.

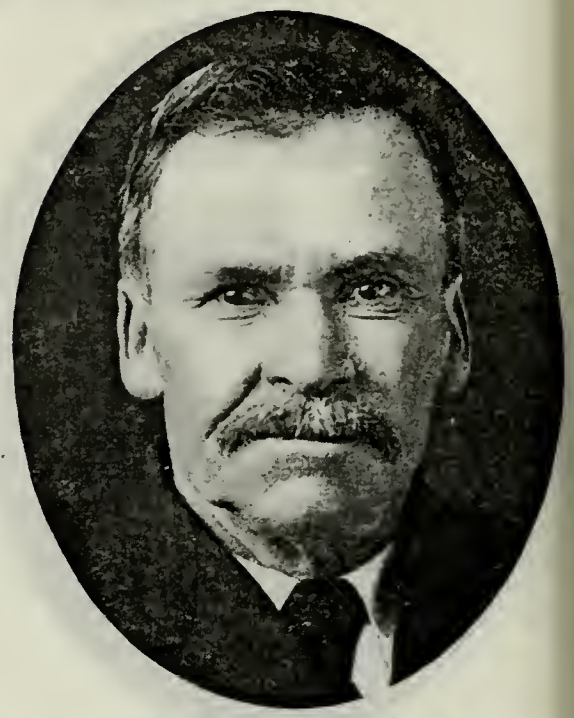

DAVID JOHNS
Son of John Johns and Margaret Thomas. Born March 18, 1853, Wells, St. Donats, South Wales.

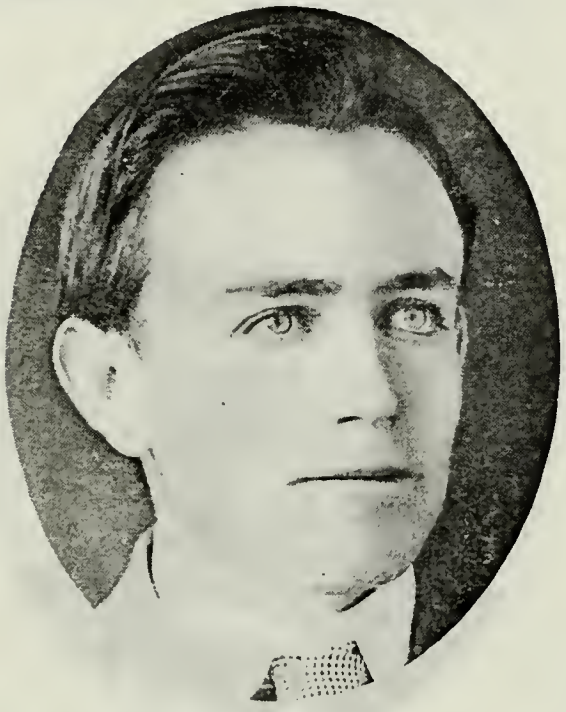

DAVID J. JOHNS
Son of David Johns and Sarah A. Thomas. Born July 13, 1880.

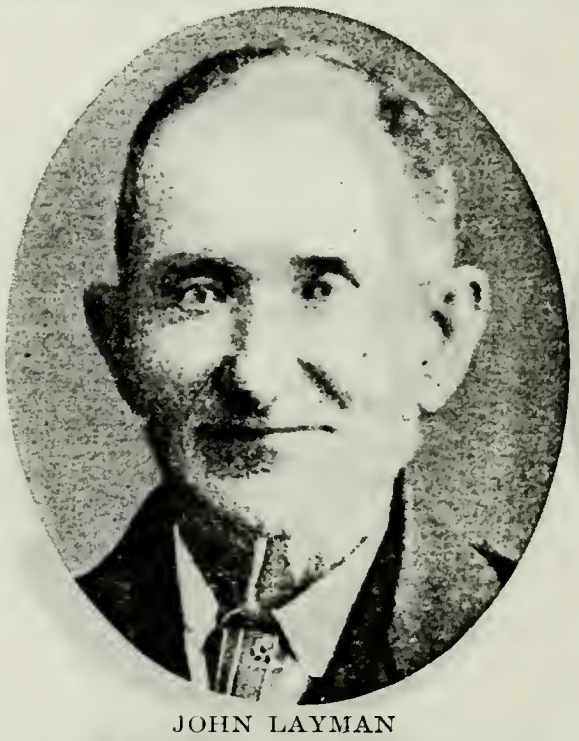

JOHN LAYMAN
Born Sept. 23, 1815, Rümlang, Zurich, Switzerland. Came to Utah October, 1861. Active Church Worker. Farmer and Fruit Grower.

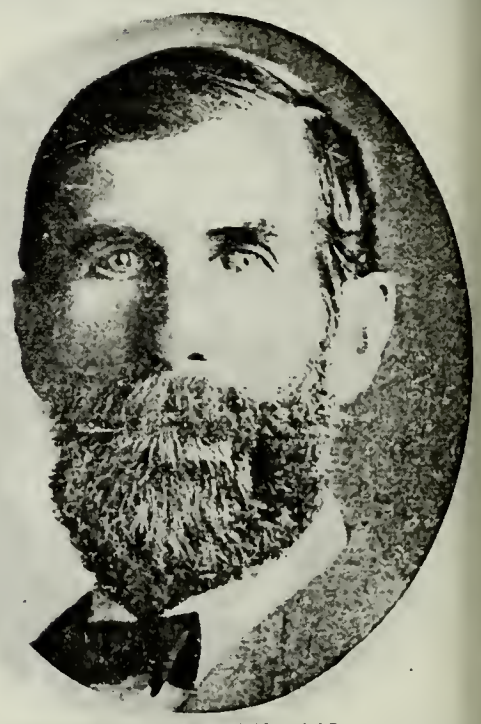

ADOLPH LAYMAN
Son of John Layman and Anna Geering. Born Oct. 4, 1851, Rümlang, Zurich, Switzerland. High Priest. Farmer and Dairyman.

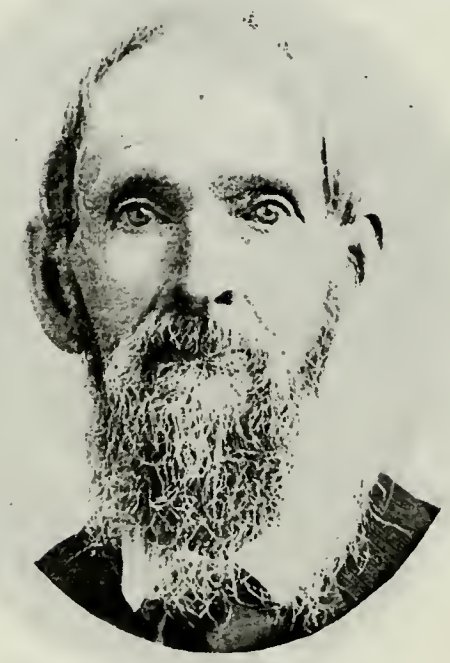

JAMES MOSES
Born Feb. 28, 1806, Norfolk, Litchfield Co., Conn. Came to Utah Sept. 26, 1861, Ira Reed Company.

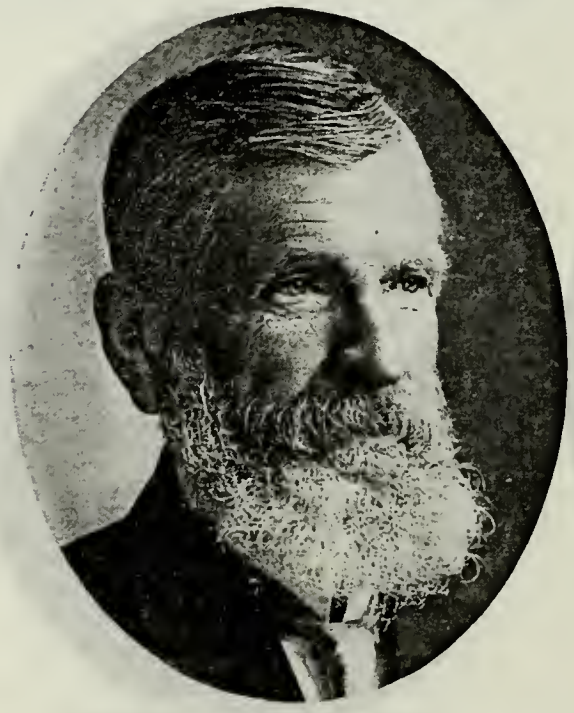

JESSE TILTON MOSES
Son of James Moses and Eliza Spencer. Born May 9, 1848, Council Bluffs, Iowa.

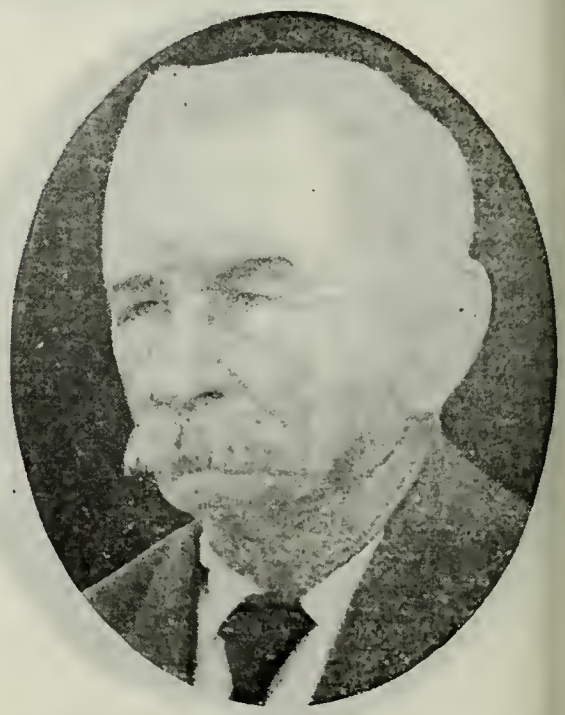

JOHN SULZER
Son of Casper Sulzer and Kathryn Steidler. Born March 28, 1846, in Switzerland. Came to Utah in 1861. Veteran Black Hawk Indian War.

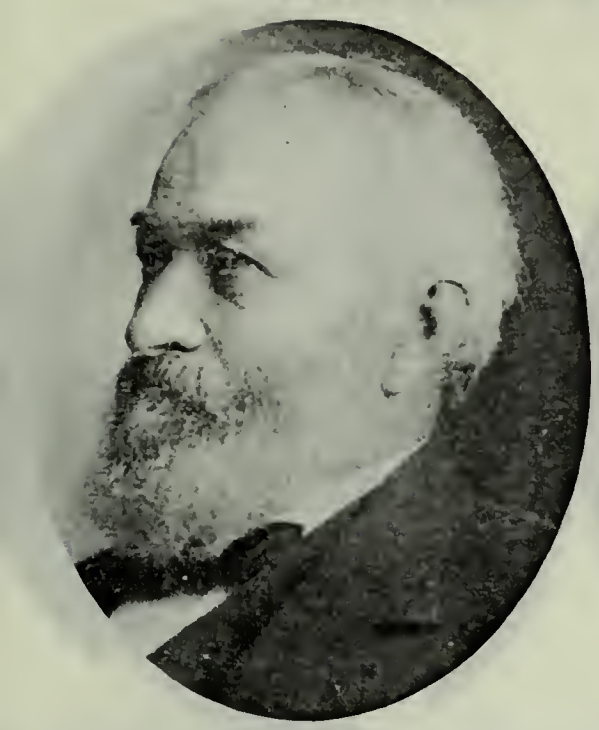

JAMES WARD
Born June 12, 1840, Pewsey, Wiltshire, Eng. Came to Utah Oct. 1, 1861. Bishop North Ogden Ward.

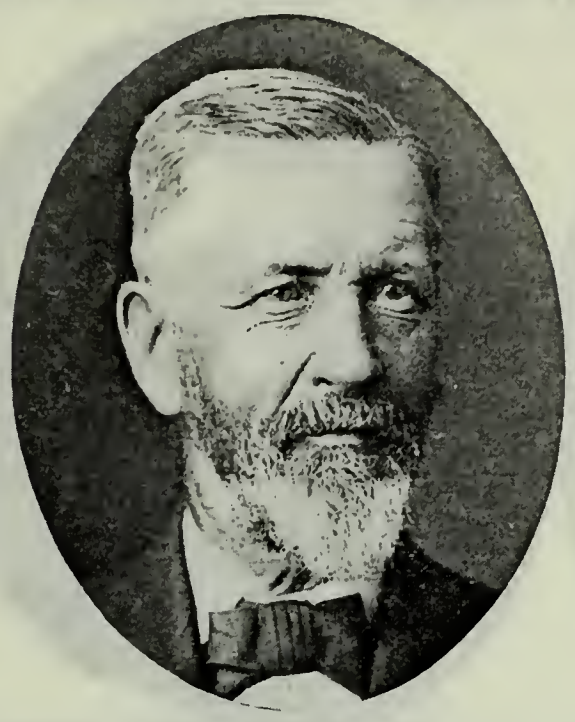

JOHN DRUCE
Born June 18, 1818. Came to Utah Sept. 16, 1861, Ira Reed Company. Missionary to Eastern States 1876-77; Bishop's Counselor; Patriarch.

THOMAS EDWARD HOLROYD
Born Jan. 7, 1820, Halifax, Eng. Came to Utah Sept. 16, 1861, Harvey Dilley Company. High Priest. Merchant.

ALBERT HOLT
Born July 23, 1841, Broadwindsor, Dorsetshire, Eng. Came to Utah September, 1861. Sunday School Superintendent.

JOHN HOLT
Son of Albert Holt and Marie Mabey. Born Feb. 25, 1858, England. Came to Utah September, 1861. Contractor.

JOSEPH MABEY HOLT
Son of Albert Holt and Maria Mabey. Born Jan. 20, 1872, Salt Lake City. High Councilor.

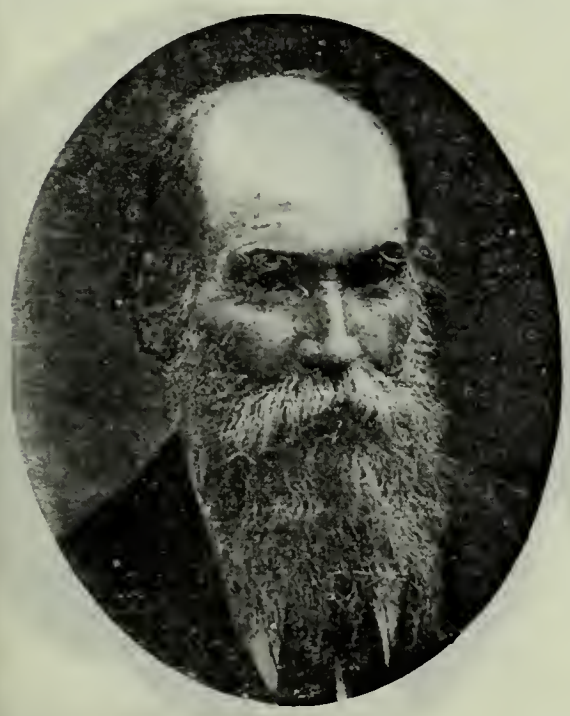

JESSE PATTEN HOLT
Father-in-law of W. S. Holdaway, Jr., of Provo.

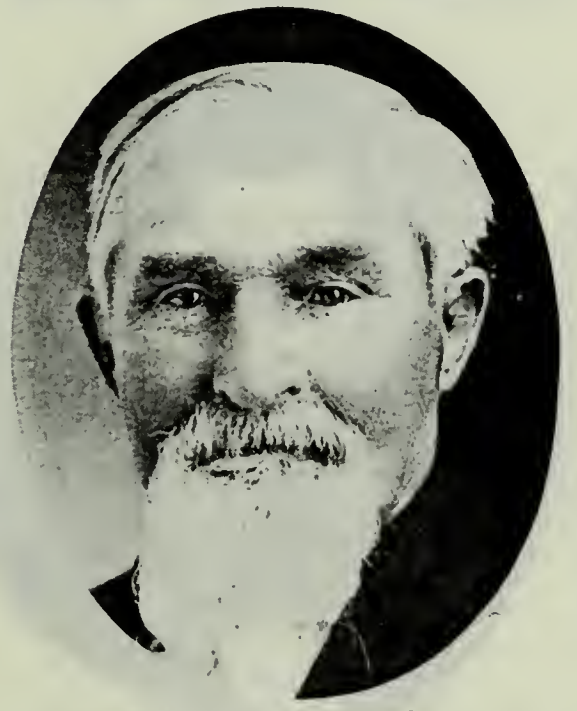

ANDERS PETER ROSE
Born Nov. 8, 1828, Vejle, Denmark. Came to Utah September, 1861, Captain Porter Company. President 62d Quorum Seventies. Mayor Hyrum, Utah. Farmer.

WILLIAM VARLEY
Born June 11, 1837, Sheffield, Eng. Came to Utah September, 1861. Assistant Supt. Sunday School; Ward Teacher. Limeburner.

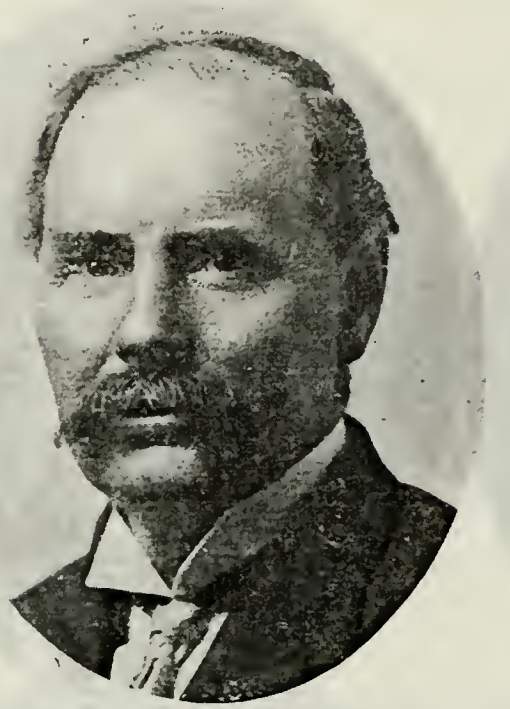

WILLIAM VARLEY, JR.
Son of William Varley and Mary Ellen McDuff. Born Dec. 11, 1861, Bountiful. Utah. Sunday School Superintendent. Bishop's Counselor.

FREDERICK ALFRED COOPER
Son of William Cooper and Mary Ann Samworth. Born Dec. 19, 1837, Godmanchester, Eng. Came to Utah 1859, George Romney Handcart Company.

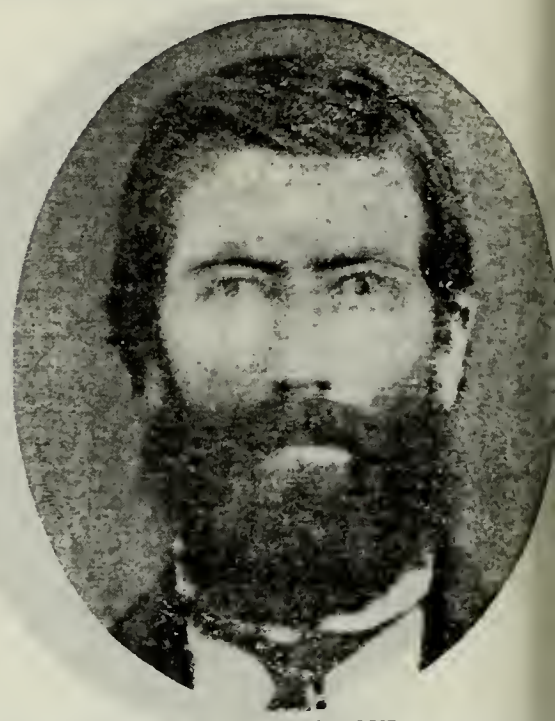

JAMES LANE
Born March 1, 1834, Berkshire, Eng. Cam to Utah 1861, James Brown Company Seventy; Choir Leader. Boilermaker Farmer.

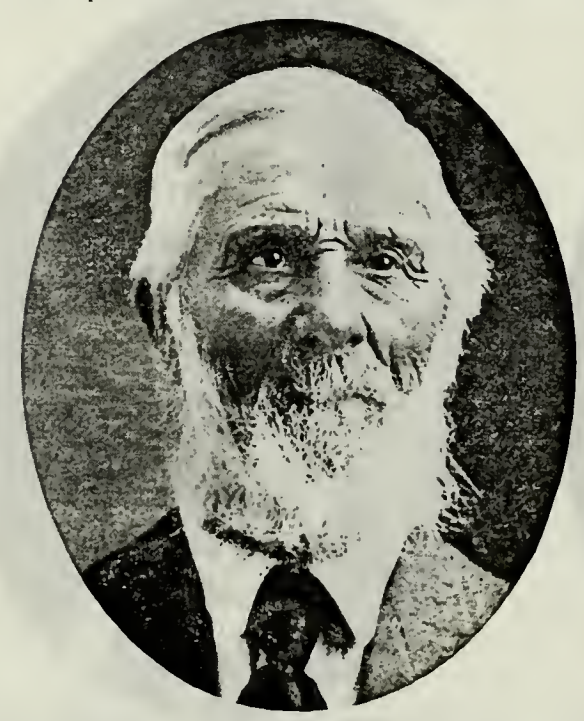

JOHN BIGGS
Born June 7, 1831, Kimpton, Herefordshire, Eng. Came to Utah Oct. 25, 1861, A. R. Wright Company.

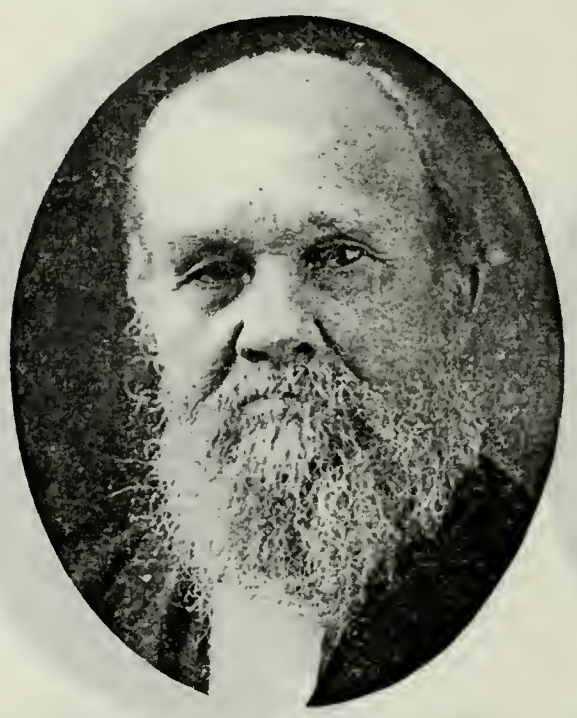

JESSE RICHARD DREDGE
Born Jan. 14, 1828, Gloucestershire, Eng. Came to Utah November, 1861, Godbe and Wright Company. Patriarch.

CHARLES EDMOND THOMAS MILL
Born Jan. 14, 1838, Southampton, En Came to Utah Oct. 11, 1861, Willia Wright Company. County Superintende of Schools.

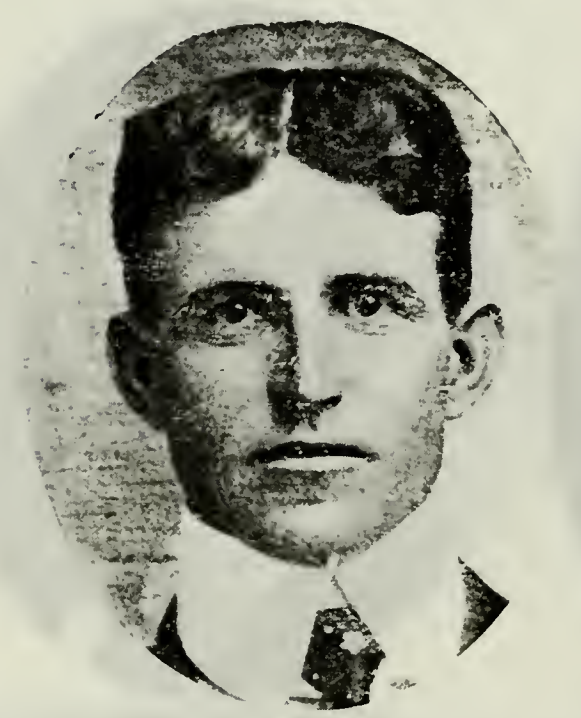

ALBERT EDMOND MILLS
Son of Albert Edmond Thomas Mills and Eliza Harriet Bailey. Born Nov. 8, 1874, Hoytsville, Utah. Stake Aid in Y. M. M. I. A.

MALCOLM MACDUFF
Son of John Robertson Macduff and Ellen Hancock. Born May 17, 1842, Nottingham, Eng. Came to Utah in 1861. Elder. Limeburner.

HYRUM PENDLETON TRIM
Born Nov. 16, 1815, Maine. Came to U October, 1861. Capt. Hansie Compa High Priest and Ward Teacher.

SOLOMON PENDLETON TRIM
Son of Hyrum Pendleton Trim and Maria Argent (Goodwin). Born July 25, 1863, Parleys Park, Utah. Member City Council. Undertaker.

ABRAM ACORD
Born March 22, 1830, Fremont County, Ohio. Came to Utah 1861, William K. McKissack Company. Missionary; High Priest. School Trustee.

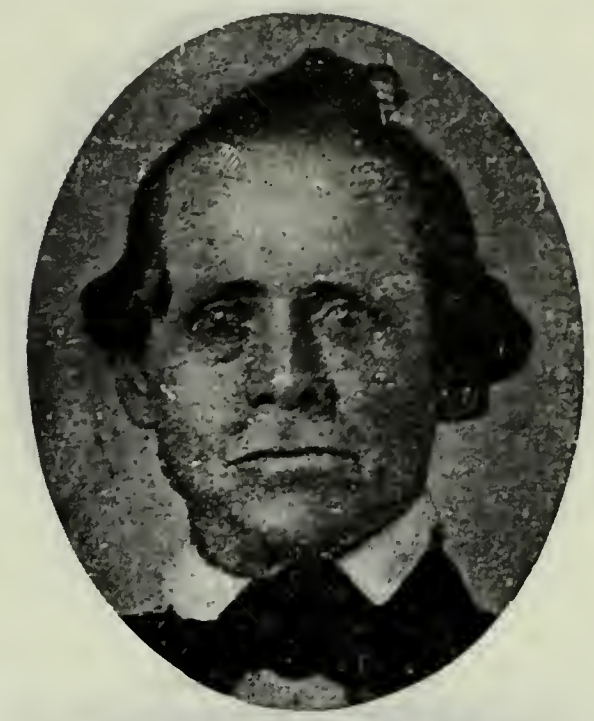

SAMUEL BUCHANAN FROST
Born Jan. 2, 1810, Knox County, Tenn. Came to Utah 1861, William K. McKissack Company. Farmer; Blacksmith.

EDWARD BURGOYNE
Came to Utah October, 1861.

JOHN CAMERON
Born Dec. 25, 1819. Came to Utah October, 1861. High Priest.

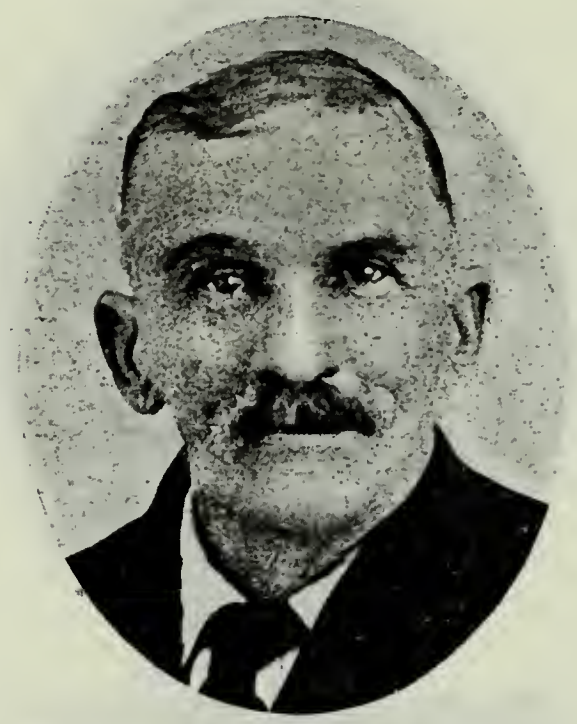

JAMES A. CAMERON
Son of John Cameron and Margaret Fairgrove. Born Sept. 22, 1851. High Priest.

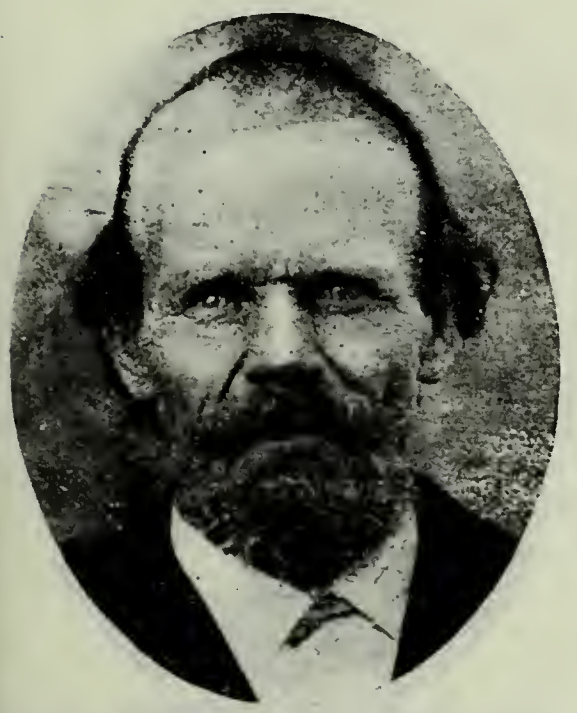

JAMES PERRY CARTER
Born Feb. 23, 1827, Clutton, Somersetshire, Eng. Came to Utah September, 1861. Leader Lehi Tabernacle Choir.

PETER CHRISTEN CHRISTENSEN
Born June 8, 1830, Asaa, Hjorring, Denmark. Came to Utah in 1861. High Priest. Lieutenant Black Hawk Indian

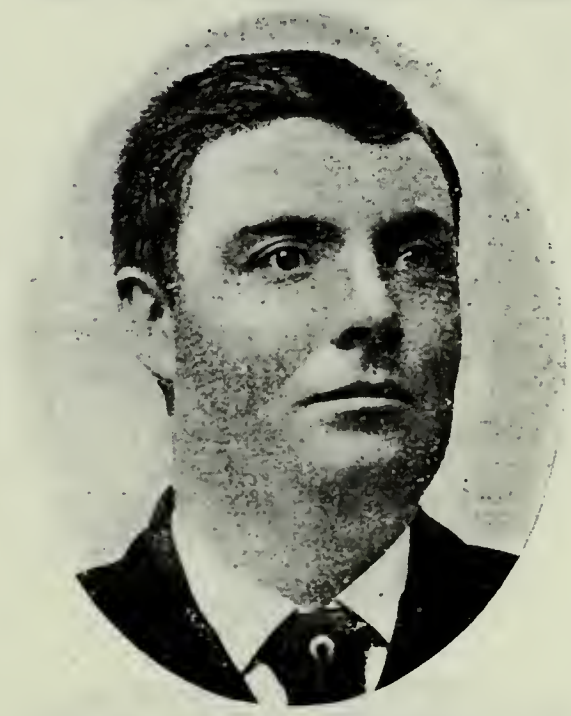

PETER CHRISTENSEN
Son of Peter Christen Christensen and Ane Kirstine Larsen. Born July 29, 1869, Manti, Utah. Seventy. President Emery

JOSEPH CORNWALL
Son of Alexander Cornwall, who came to Utah 1861, Captain Asper Company, and Eliza Nael. Born Aug. 27, 1832, Downs, Ireland. High Priest.

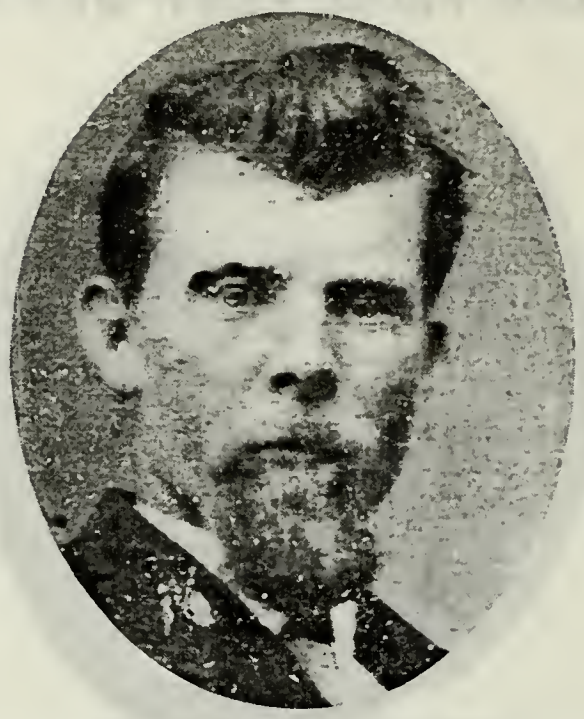

WILLIAM A. CRITCHFIELD
Born Sept. 28, 1845, Coldwater, Mich. Came to Utah in 1861.

LEWIS ABRAHAM CRITCHFIELD
Son of William A. Critchfield and Orissa M. Bates. Born Feb. 17, 1869, Tooele, Utah.

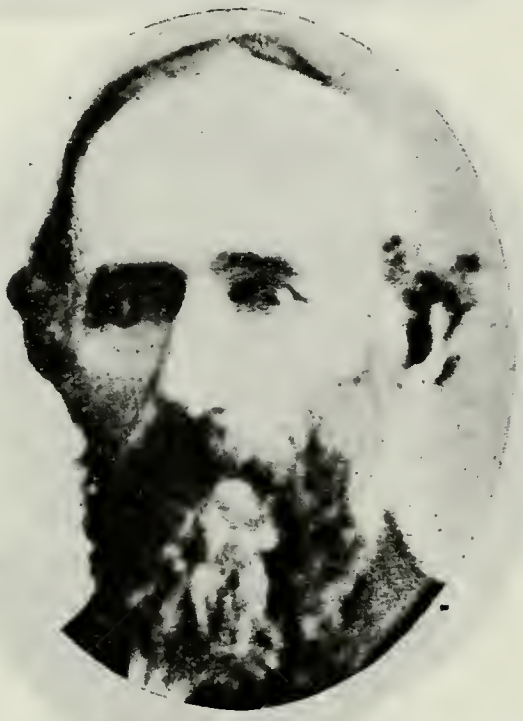

HENRY DITTMORE
Born June 8, 1836, Saxony, Germany. Came to Utah in 1861. Tailor.

LEWIS HENRY DITTMORE
Son of Henry Dittmore and Rachel Smuin. Born Dec. 20, 1880, Pleasant Grove, Utah. Ward Teacher. Farmer.

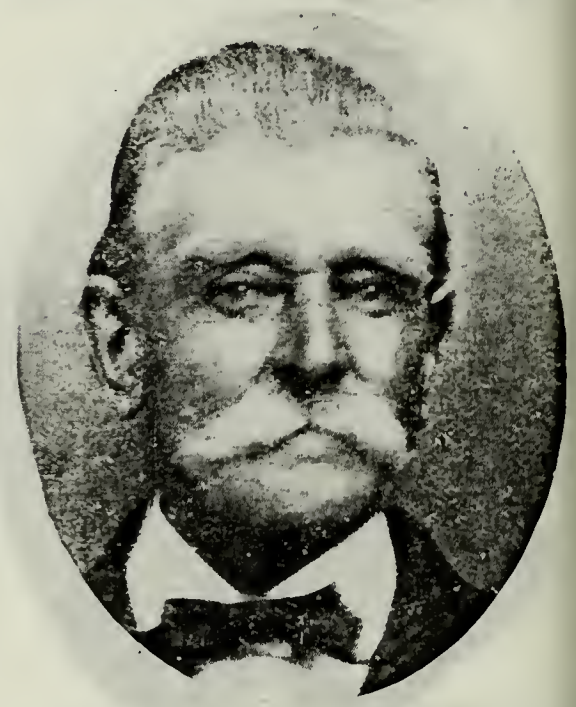

THOMAS SAMUEL FARNES
Born Jan. 6, 1836, London, Eng. Came to Utah in 1861. Ward Clerk.

JOSEPH FRITTER FARNES
Son of Thomas Samuel Farnes and Sarah Ann Harrison. Born Sept. 27, 1877, Rockville, Utah. Business Man.

CHRISTIAN PETERSON HERBERTSON
Son of Christian Peterson Herbertson, who came to Utah in 1861, and Anna Christiansen. Born Dec. 14, 1830, in Denmark.

HARRY HORSLEY
Born Oct. 24, 1857. Came to Utah in 1861. Worked on Salt Lake Theatre 16 years. Motorman and Conductor since 1889.

JESSE WILLIAM LEWIS
Born Oct. 27, 1836. Came to Utah in 1861.

CARL ERIE LINDHOLM
Born Nov. 16, 1835, Fombo, Locksta Co., Sweden. Came to Utah in 1861. Tailor.

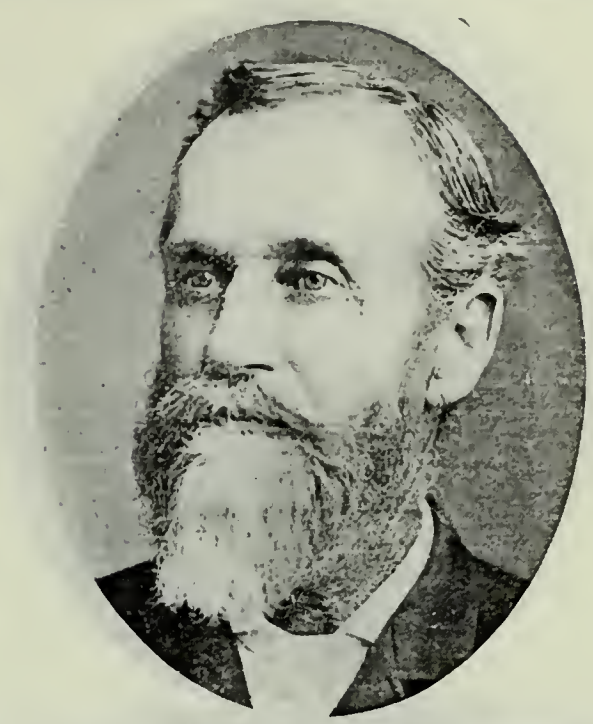

MARION M. MARTIN
Born Nov. 16, 1825, near Richmond, Va. Came to Utah about 1861. Served in Mexican War 1846-48. Worked on Logan Temple 1882-83. Carpenter.

THEODORE MONROE MARTIN
Son of Marion M. Martin and Lucinda Busenbark. Born Oct. 1, 1864, Providence, Utah.

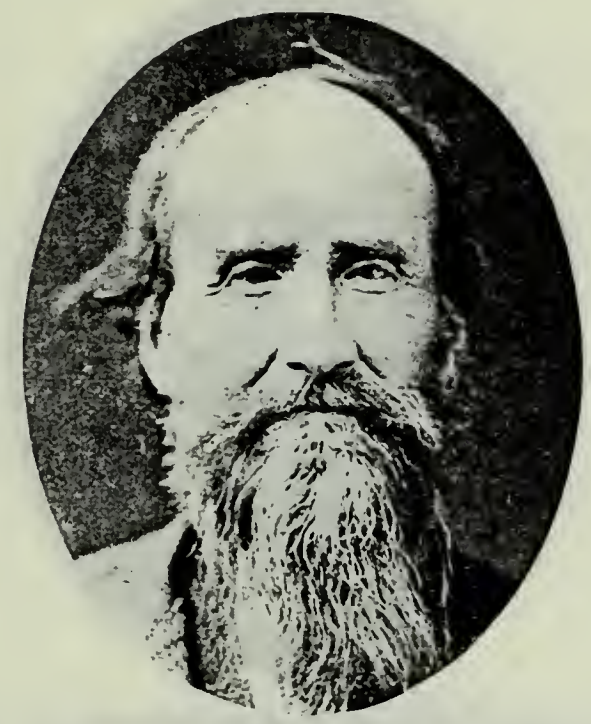

ROBERT MICHIE
Born Feb. 29, 1822, near Aberdeen, Scotland. Came to Utah in 1861. High Priest. Postmaster at Woodland. Miller; Farmer.

LIVINGSTON MONTGOMERY
Son of Robert Montgomery, who came to Utah in 1861, and Mary Lourie. Born March 28, 1858. Came to Utah Sept. 22, 1862, Homer Duncan Company. Farmer.

CARL M. OLSEN
Born May 27, 1836, Sweden. Came to Utah in 1861.

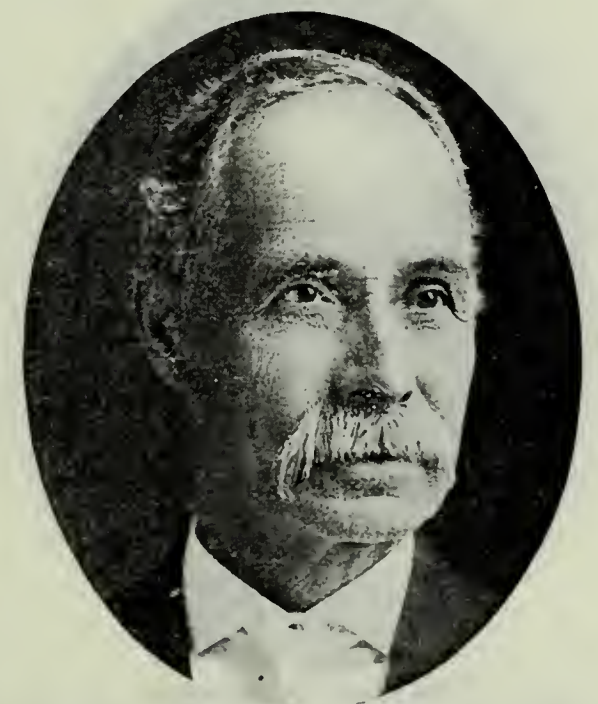

DAVID OSTLER
Born Sept. 28, 1841, in England. Came to Utah 1861. High Priest.

JOHN PEPPER
Born Aug. 26, 1836, at Northamptonshire, Eng. Came to Utah in 1861. Assisted in

ANDREW PETERSON
Born May 12, 1830, Givskud, Sjelland, Denmark. Came to Utah October, 1861, working on telegraph line. Seventy.

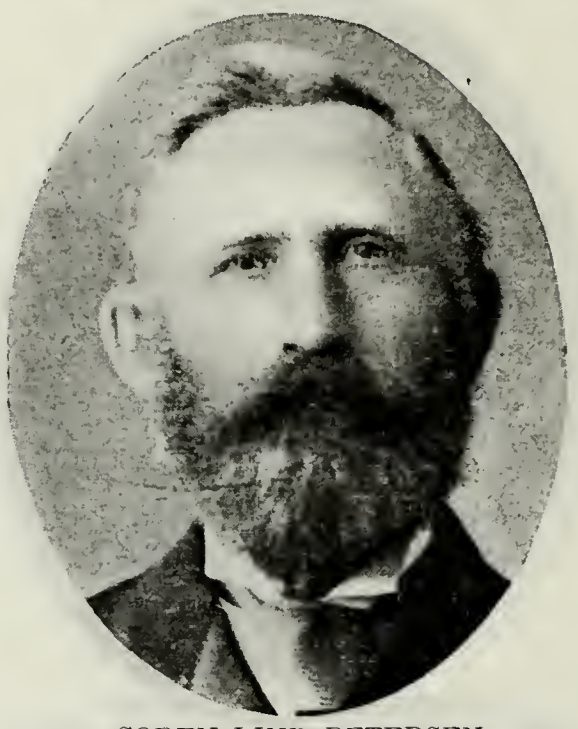

SOREN LIND PETERSEN
Born Feb. 20, 1835, Fiestrup, Denmark. Came to Utah 1861, W. W. Cluff Company. Wholesale Meat Merchant; Farmer and Stockraiser.

ADAM LIND PETERSEN
Son of Soren Lind Petersen and Ane Elizabeth Petersen. Born March 2, 1870, Huntsville, Utah.

JOHN JACOB SLAUGH
Born Feb. 15, 1819, Philadelphia, Pa. Came to Utah 1861, Carl G. Maeser Company. Seventy; Pres. Branch at Philadelphia. City Councilman.

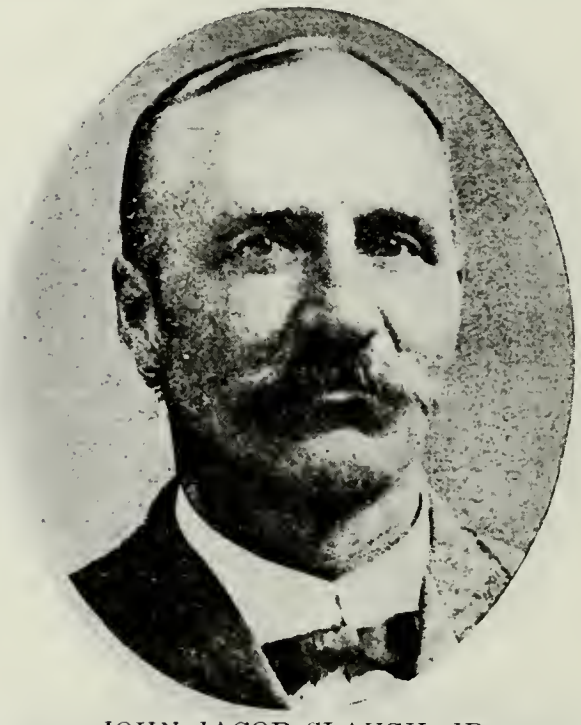

JOHN JACOB SLAUGH, JR.
Son of John Jacob Slaugh and Matilda Smuin. Born Nov. 17, 1864, Salt Lake City. Sunday School Superintendent; Missionary. Road Supervisor.

GEORGEN SMITH
Born May 28, 1823, Fadested, Prussia. Came to Utah about 1861.

JOHN SMITH
Son of Georgen Smith and Mary J. Swan. Born Sept. 13, 1862, Fountain Green, Utah.

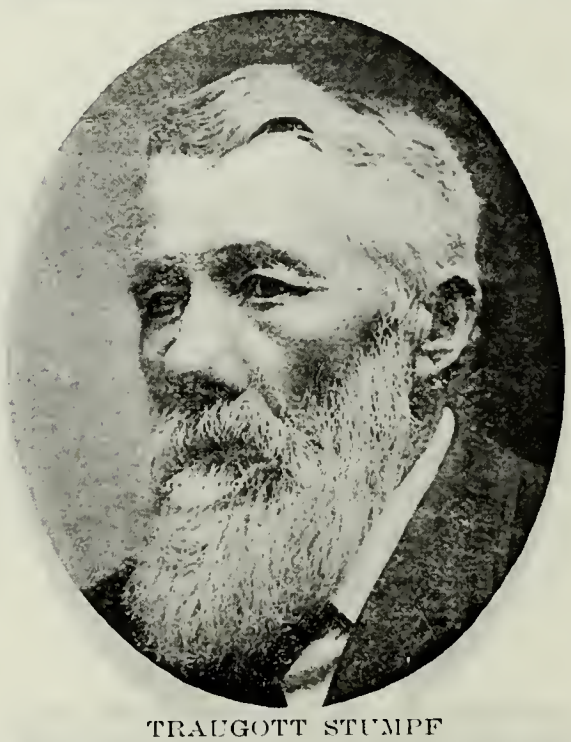

TRAUGOTT STUMPF
Born Jan. 2, 1840, Buchakern, Thurgau, Switzerland. Came to Utah 1861, Jabez Woodard Independent Oxteam Company.

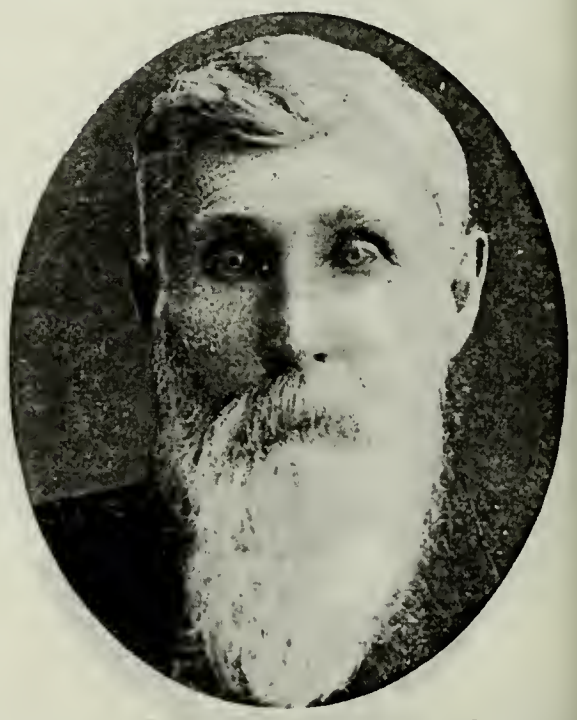

JOHN JOHNSON THAYN
Born Nov. 11, 1825, Glasgow, Scotland. Came to Utah in 1861. High Priest; Missionary to Canada, United States and

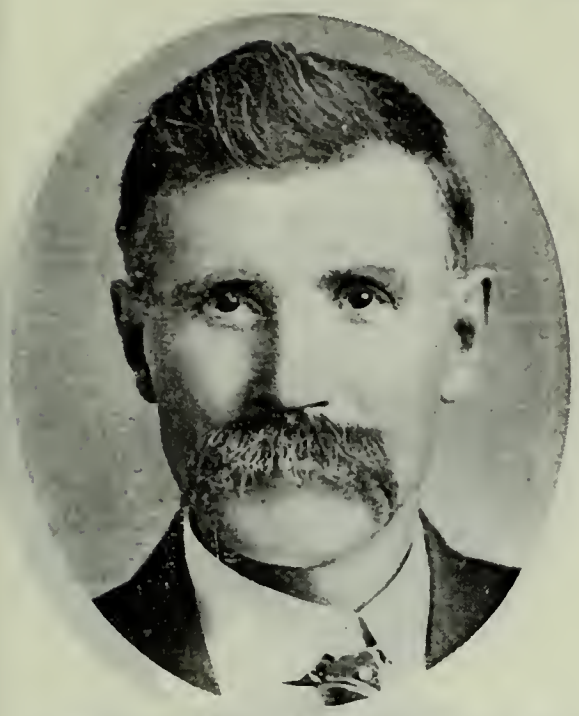

WILLIAM ALVIN THAYN
Son of John Johnson Thayn and Elizabeth Hunt. Born April 13, 1865, Salt Lake City. Missionary to England. Farmer; Merchant.

EDGAR HUNT THAYN
Son of John Johnson Thayn and Elizabeth Hunt. Born March 7, 1869, Salt Lake City. Bishop. County Commissioner. Farmer.

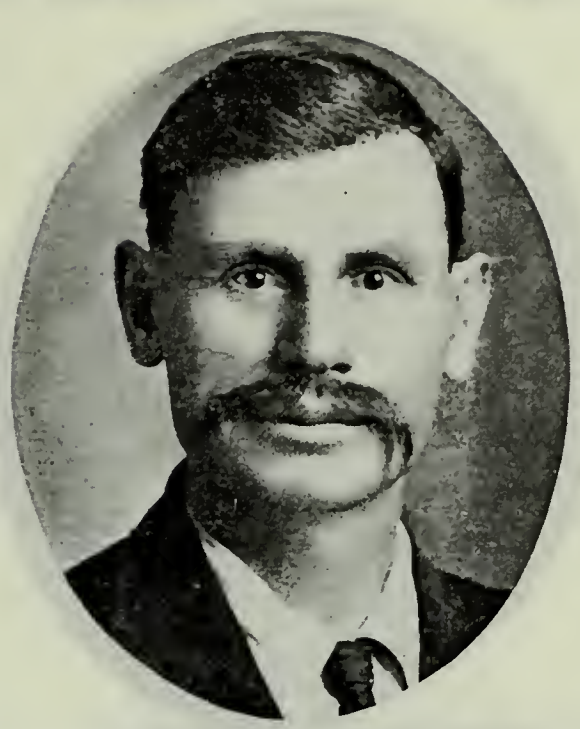

EBENEZER HUNT THAYN
Son of John Johnson Thayn and Elizabeth Hunt. Born Aug. 30, 1874, Salt Lake City. Missionary to Eastern States. Farmer.

JOHN GRIFFITHS TIMOTHY
Born March 2, 1825, Grigwin, Cardiganshire, Wales. Came to Utah in 1861.

DAVID TIMOTHY
Son of John G. Timothy and Martha Davis. Born March 6, 1854, Wales. Came to Utah 1862, Daniel Jones Company. High Priest; Sunday School Superintendent.

ALMA NEPHI TIMOTHY
Son of John G. Timothy and Martha Davis. Born Dec. 9, 1857, Tradagar, Monmouthshire, Wales. Came to Utah September, 1862. Missionary; High Priest.

HEBER TIMOTHY
Son of John G. Timothy and Martha Davis. Born April 2, 1861, Swansea, Caermarthenshire, Wales. Came to Utah in 1862. Farmer. Lives at Roosevelt

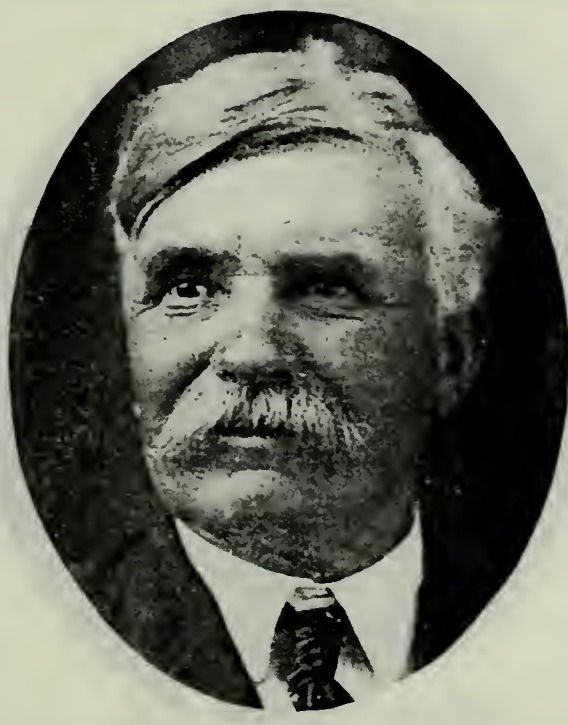

DANIEL J. WILLIAMS
Son of William W. Williams and Mary Hodge. Born May 7, 1829, South Wales. Came to Utah October, 1861. Farmer.

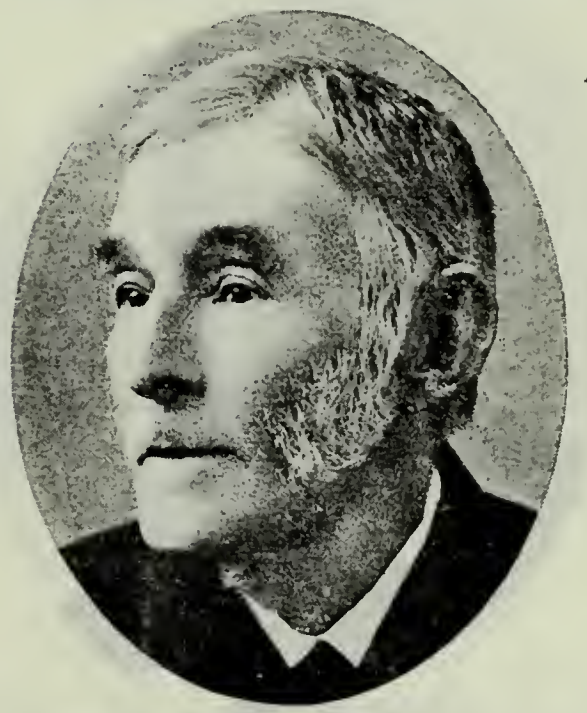

EVAN WILLIAMS
Born June 15, 1805, Wales. Came to Utah in 1861. Block Teacher. Gardener and Farmer. Resided at Salt Lake City.

WILLIAM N. WILLIAMS
Son of Evan Williams and Sarah Jeremy. Born March 17, 1851, Wales. Member Legislature seven terms. Missionary to Wales 1877-79. Merchant.

JOSEPH WILD
Born May 1, 1834, Berry, Lancashire, Eng. High Priest. Town Marshal.

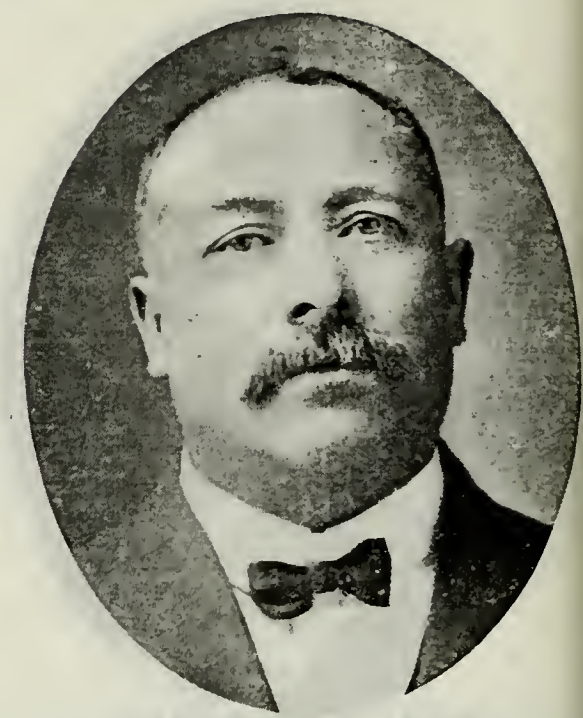

JOSEPH WILLIAM S. WILD
Son of Joseph Wild and Mary Shuttleworth. Born Oct. 2, 1861, Salt Lake City. President Elders Quorum; High Priest.

NEPHI VAUDREY
Born May 9, 1858, Sandbach, Eng. Came to Utah in 1861.

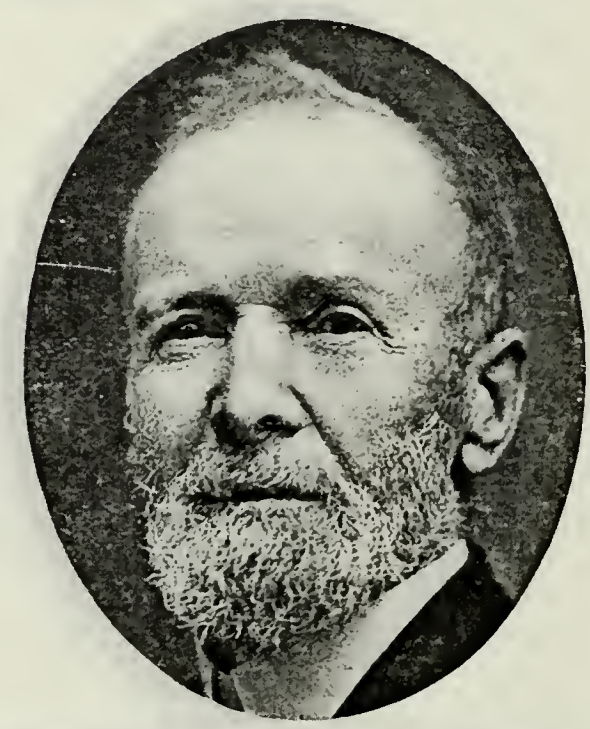

FREDERICK YEATES
Son of George Yeates and Mary Chance. Born Jan. 11, 1838, Worcestershire, Eng. High Priest.

JOHN ZWEIFEL, JR.
Born Dec. 24, 1845, Switzerland. Came to Utah Oct. 24, 1864. High Priest. Farmer.

ALFRED GREENWOOD KEETCH
Born Jan. 3, 1840, Kempston, Eng. Came to Utah March 4, 1862, Willie and Atwood Company. Bishop's Counselor. Mayor of

JAMES A. LEFFLER
Born July 28, 1840, Boone County, Mo. Came to Utah July 18, 1862, Private Company.

MARK BARNES
Born March 6, 1809, Manchester, Eng. Came to Utah July, 1862. Superintendent Sunday School. Farmer and Gardener.

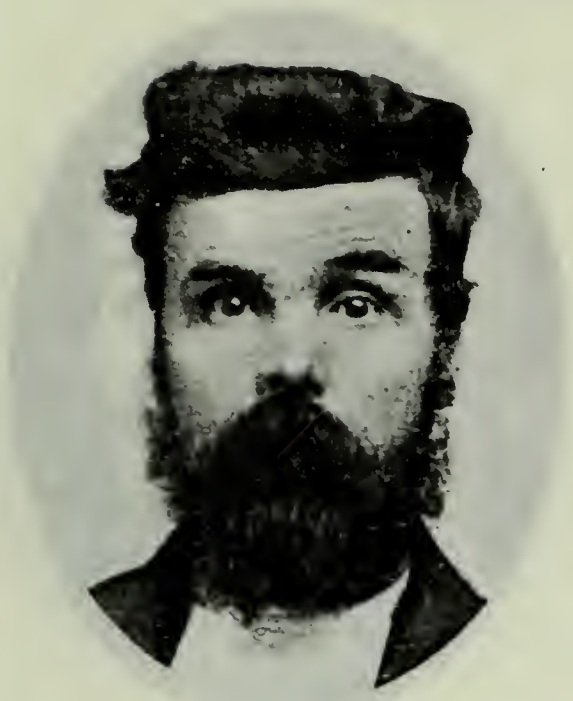

WILLIAM DYET
Born 1836, Kelvin Grove, Scotland. High Priest.

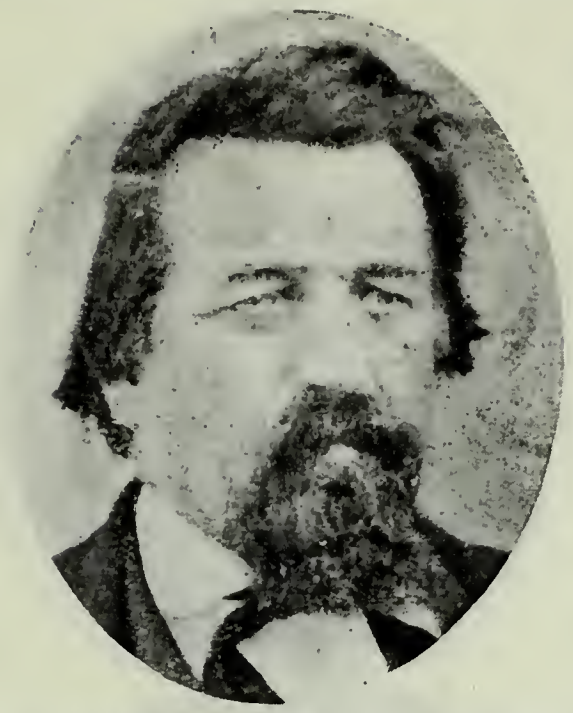

HYRUM KING CRANNEY
Born Feb. 26, 1818, Northfield, Portage, Ohio. Came to Utah August, 1862, Capt. Shirley Company. High Priest; High Counselor. Attorney.

WILLIAM DUANE CRANNEY
Son of Hyrum King Cranney and Elizabeth Boughey. Born Aug. 24, 1848, Sheboygan, Wis. Came to Utah 1862, Capt. Shirley Company. Bishop.

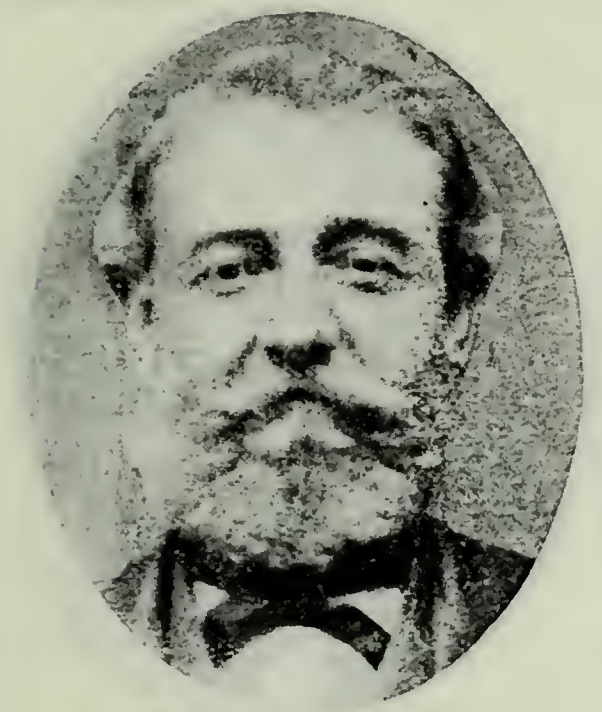

DAVID HALL
Son of William Hall and Ana Copeland. Came to Utah Aug. 29, 1862, Capt. Brunson Company. High Councilor.

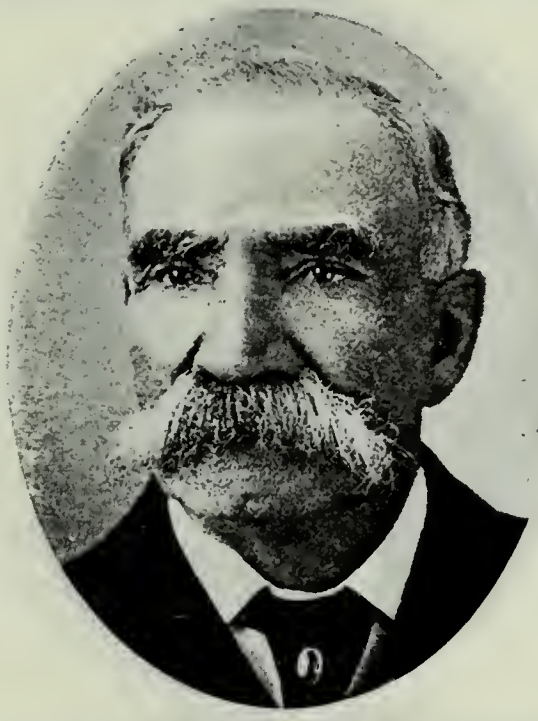

JOHN WILLIAM WING
Born May 25, 1845, Pike County, Ill. Came to Utah Aug. 29, 1862, Louis Brunson Company. Black Hawk Indian War Veteran. Farmer; Freighter; Contractor.

JOHN WILLIAM WING, JR.
Son of John William Wing and Martha Goates. Born July 28, 1870, Lehi, Utah. One of the seven Presidents of the 68th Quorum of Seventies.

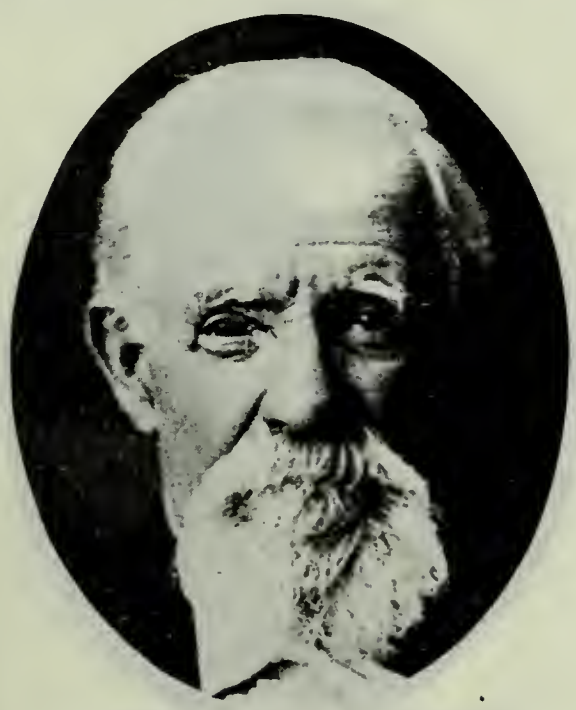

WALTER LINDSAY
Born April 1, 1837, Lanarkshire, Scotland. Came to Utah Fall of 1862, William Brunson Company. Superintendent Sunday School. Mail Carrier.

ANTHONY CHRISTENSEN
Son of Christen Christensen, who came to Utah Sept. 23, 1862, and Buletta Sorensen. Born Feb. 20, 1849, Ostrup, Aalborg Amt, Denmark. Seventy.

A. C. CHRISTENSEN
Born Aug. 17, 1829, Denmark. Came to Utah in 1862. High Priest.

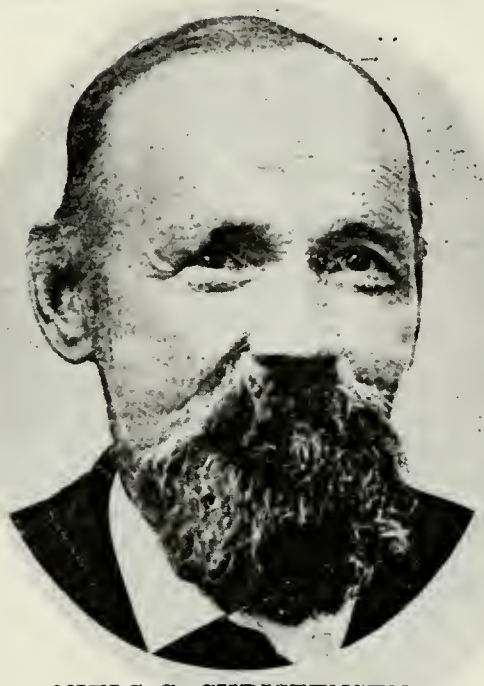

NIELS C. CHRISTENSEN
Born Feb. 6, 1832, Tors Parish, Hjorring Amt, Denmark. High Priest. Farmer.

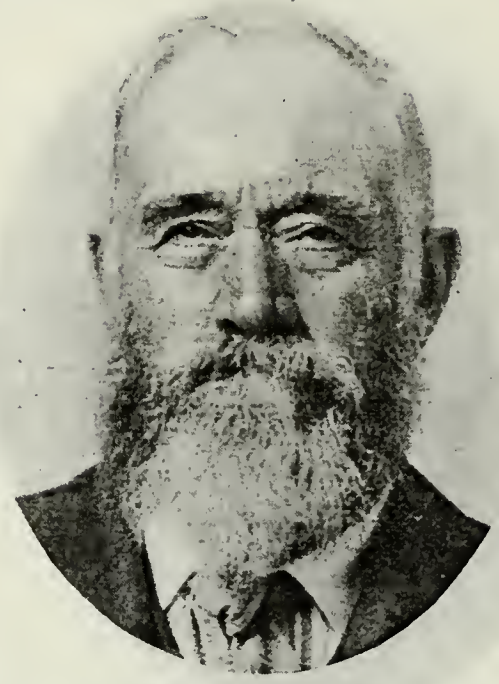

LAURITZ JACOBSON
Born Feb. 2, 1844, Denmark. Came to Utah September, 1862, Christian A. Madsen Company. High Priest; Teacher. Black Hawk Indian War Veteran. Farmer.

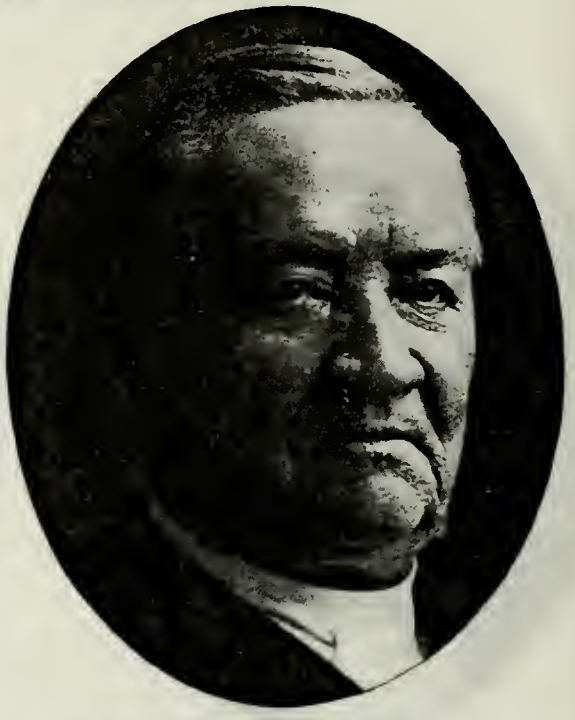

ANTHON H. LUND
Born May 15, 1844, Denmark. Came to Utah Sept. 23, 1862, Christian A. Madsen Independent Company. First Counselor to Pres. Joseph F. Smith.

HENRY C. LUND
Son of Anthon H. Lund and Sarah Ann Peterson. Born April 13, 1873, Ephraim, Utah. Member General Board Y. M. M. I. A. Lawyer.

NIELS C. NIELSEN
Born Aug. 31, 1845, Hjorring Amt, Denmark. Came to Utah 1862, Bishop Madsen Company. Black Hawk Indian War Veteran. Merchant.

LARS PETER PETERSON
Born Nov. 27, 1825, Albek, Hjorring, Denmark. Came to Utah Sept. 23, 1862, Christian A. Madsen Company.

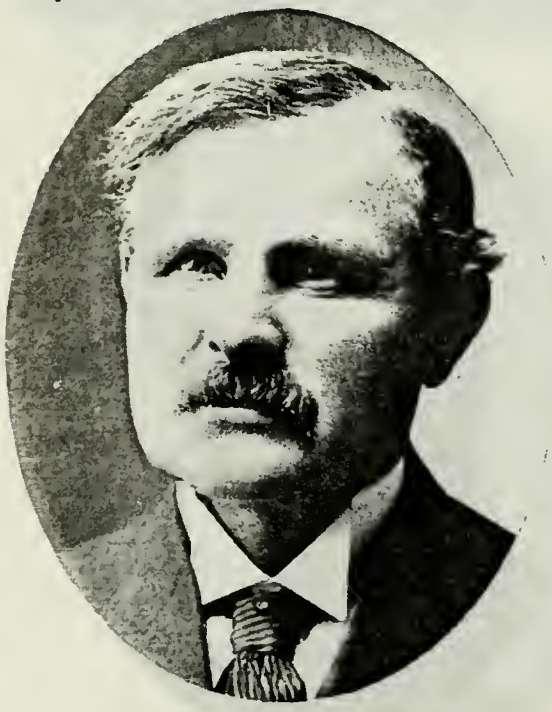

NIELS PETER PETERSON
Son of Lars Peter Peterson and Elsie Maria Jensen. Born May 9, 1858. High Councilor. City Councilman, Richfield, Utah.

HANMER E. PETERSON
Son of Niels Peter Peterson and Augusta and Stockraiser.

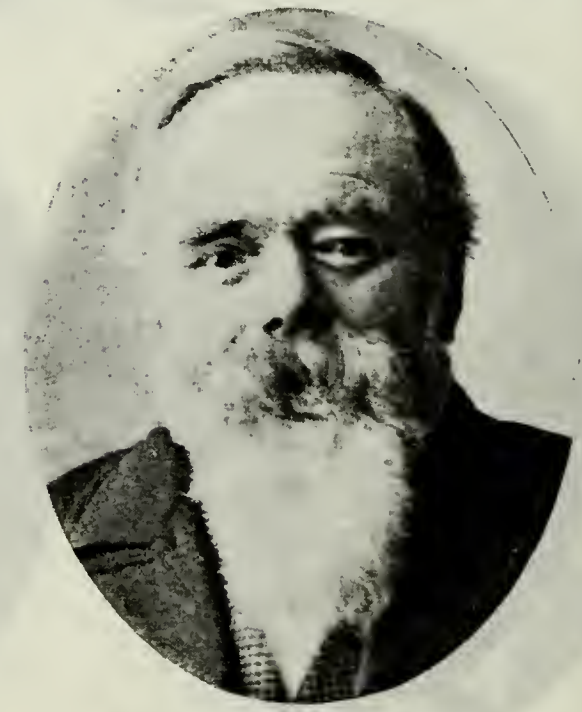

NIELS MORTEN PETERSON
Born Nov. 12, 1819, Saybe Hjorring, Denmark. Came to Utah Sept. 23, 1862. High Councilor Sevier Stake.

JAMES MORTEN PETERSON
Son of Niels Morten Peterson and Mette Christene Jensen. Born April 15, 1850, Donsted, Denmark. Mayor of Richfield, Utah. Banker.

JAMES MORTEN PETERSON
Son of James Morten Peterson and Laura Hansene Christine Hansen. Born July 12, 1879, Richfield, Utah. First Counselor to Pres. of Sevier Stake. Banker.

ANDREW POULSEN
Born June 8, 1843, Weiby, Denmark. Came to Utah Oct. 6, 1862, Christian A. Madsen Co. Teacher; High Councilor.

CHRISTIAN POULSON
Born 1848, Weiby, Hjorring Amt, Denmark. Came to Utah Sept. 23, 1862, Christian A. Madsen Company.

PAUL POULSON
Born Sept. 19, 1845, Weiby, Denmark. Came to Utah Sept. 23, 1862, Christian A. Madsen Company. Bishop of Richfield Ward 1877-94; High Councilor.

MORONI P. STARK
Son of Soren P. Stark, who came to Utah Sept. 23, 1862, and Ane S. Pedersen. Born Oct. 11, 1869, Spanish Fork, Utah. Pres. 129th Quorum Seventies; Missionary to Nova Scotia.

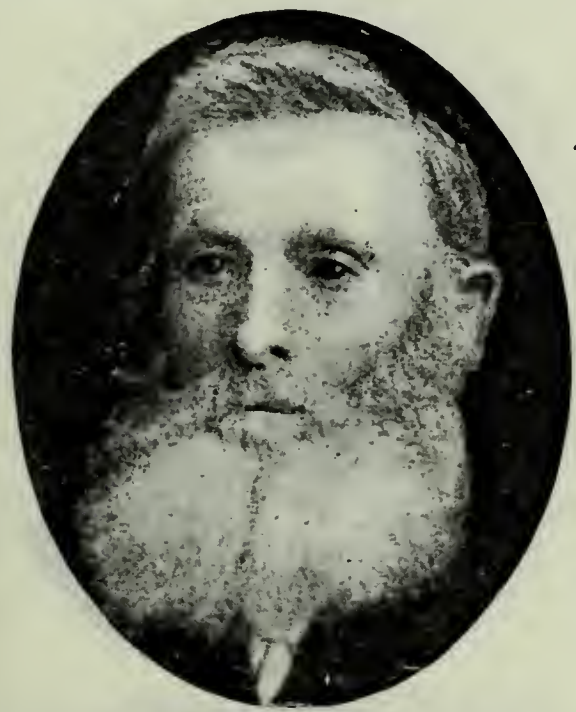

THOMAS CHRISTIAN STEPHENSON
Born June 14, 1825, Jersey Parish, Hjorring amt, Denmark. Came to Utah Sept. 23, 1862, Christian A. Madsen Independent Company.

SIMEON STEPHENSON
Son of Thomas Christian Stephenson and Maren Simons. Born Aug. 27, 1850, Jerslev Sogn, Hjorring Amt, Denmark.

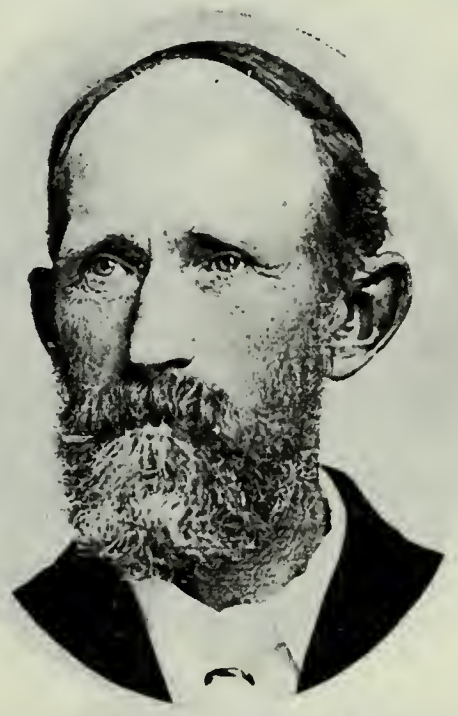

ANTHONY STEPHENSON
Son of Thomas Christian Stephenson and Maren Simons. Born April 5, 1852, Denmark. Bishop Holden, Utah.

ANDREW STEPHENSON
Son of Thomas Christian Stephenson and Maren Simons. Born March 27, 1855, Denmark. High Priest; Missionary to Denmark 1905-07.

MADS HANSON
Born Dec. 6, 1830, Foslev, Denmark. Came to Utah Sept. 23, 1862, Ola N. Liljenquist Company. Elder; Ward Teacher. School Trustee. Farmer.

GEORGE DAVID HANSON
Son of Mads Hanson and Mattie Petersen. Born July 18, 1871, Providence, Utah. Seventy; Ward Teacher. School Trustee. Farmer.

KNUT JENSEN
Born 1810, Denmark. Came to Utah Sept. 23, 1862, Ola N. Liljenquist Company. Farmer and Stockraiser.

ANDREW A. PETERSON
Born Jan. 13, 1840, Gstad, South Sweden. Came to Utah 1862, Ola N. Liljenquist Company. High Priest. City Councilman.

ANDREW PETERSON
Son of Andrew A. Peterson and Mary Ann Earlan Pherson. Born Dec. 5, 1865.

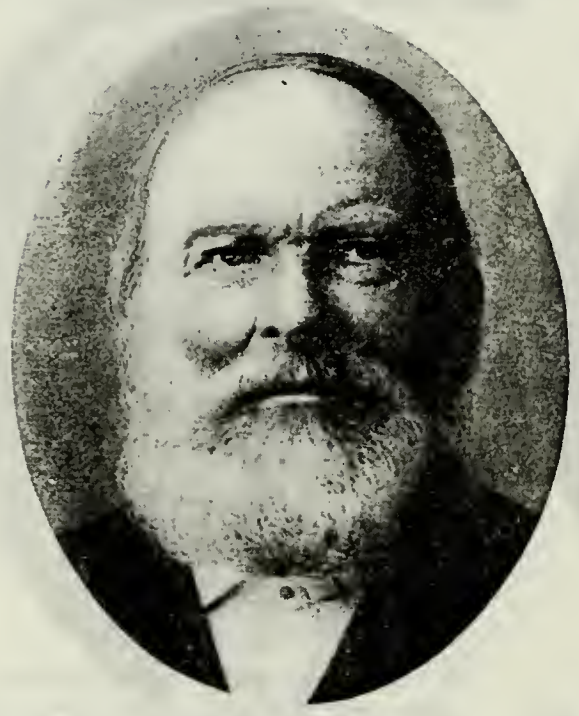

JOHN ADAMS
Born Aug. 12, 1827, Bucklebury, Berkshire, Eng. Came to Utah Sept. 24, 1862, Homer Duncan Company. High Councilor. Carpenter.

HENRY ADAMS
Son of John Adams and Jane Merritt. Born Aug. 22, 1853, Cold Ash, Berkshire, Eng. Lawyer. Nephi, Utah.

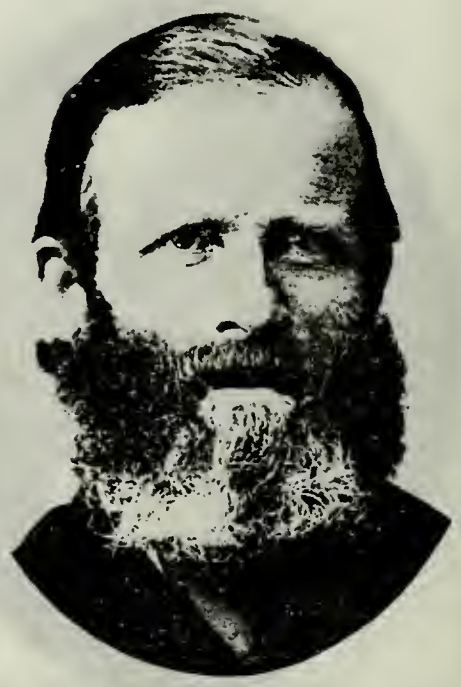

THOMAS BEARD
Born Dec. 14, 1836, Whaley Bridge, Eng. Came to Utah Sept. 24, 1862, Homer Duncan Company. High Priest. City Councilman.

JOHN DAYNES
Born May, 1831, England. Came to Utah Sept. 24, 1862, Homer Duncan Company. Elder. Musical Merchandise and Jewelry Merchant.

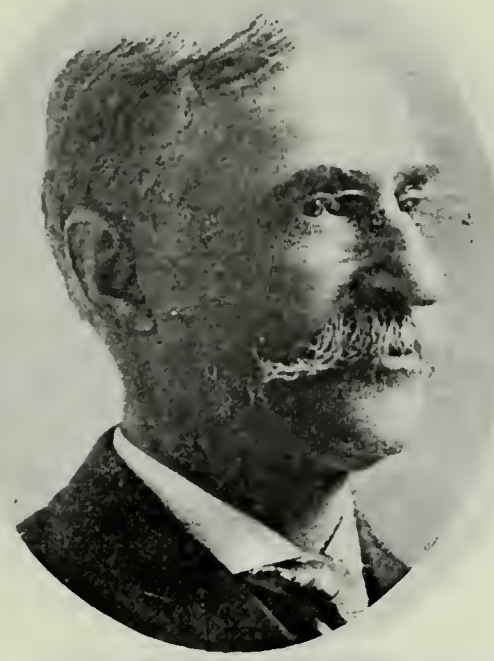

JOSEPH J. DAYNES
Son of John Daynes and Elisa Miller. Born April 2, 1851, Norwich, Eng. Came to Utah 1862, Homer Duncan Company. High Priest. Musical Merchandise.

J. FRED DAYNES
Son of John Daynes and Rebecca Bushby. Born Dec. 7, 1872, Salt Lake City. Missionary to England 1898-1900; Seventy. Jeweler.

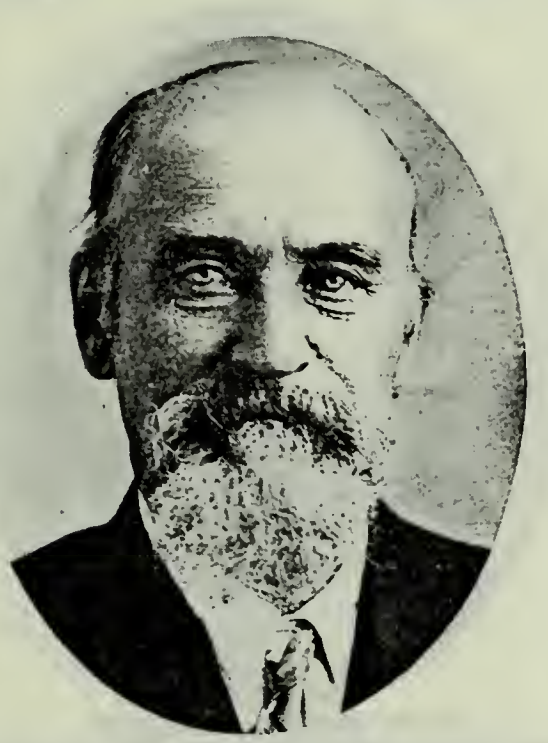

JAMES LINDSAY
Born 1849, Hudson Bridge, Scotland. Came to Utah Sept. 24, 1862, Homer Duncan Company. Farmer; Miner.

JOHN LINDSAY
Came to Utah in 1862.

THOMAS MUMFORD
Born Dec. 24, 1829, Essex, Eng. Came to Utah September, 1862, Homer Duncan Company. High Priest. Farmer.

JOHN W. MUMFORD
Son of Thomas Mumford and Elizabeth Moore. Born April 27, 1865.

RICHARD JESSOP
Born May 3, 1838, Stoke Rogford, Lincolnshire, Eng. Came to Utah Sept. 10, 1862. Pres. Providence & Millville Irrigation Co.

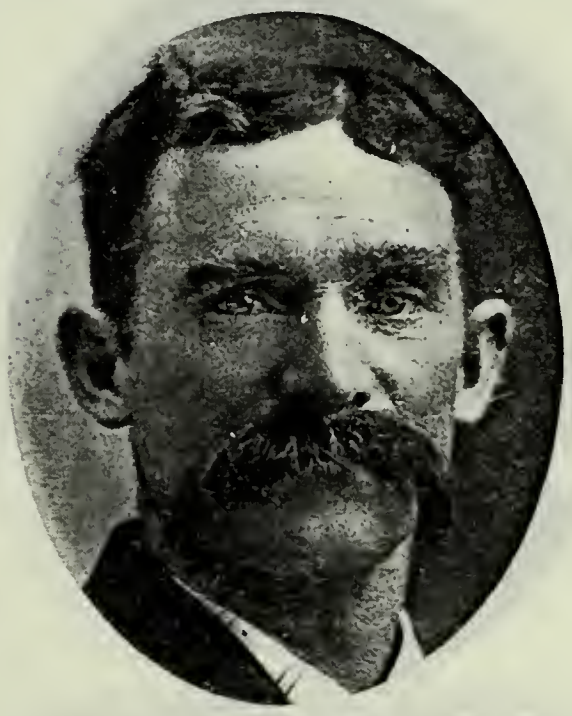

JOSEPH SMITH JESSOP
Son of Richard Jessop and Mary Ellen Shaffer. Born Jan. 25, 1869, Millville, Utah. Resides at Millville.

JOHN LONDON
Born Nov. 7, 1840, Alcester, Warwickshire, Eng. Came to Utah Sept. 15, 1862, Homer Duncan Company. High Priest; Supt. Croyden Sunday School. Postmaster.

ANDREW BECK BENZON
Born 1835, Copenhagen, Denmark. Came to Utah Sept. 26, 1862, James Wareham Company. High Priest; Block Teacher. Salesman.

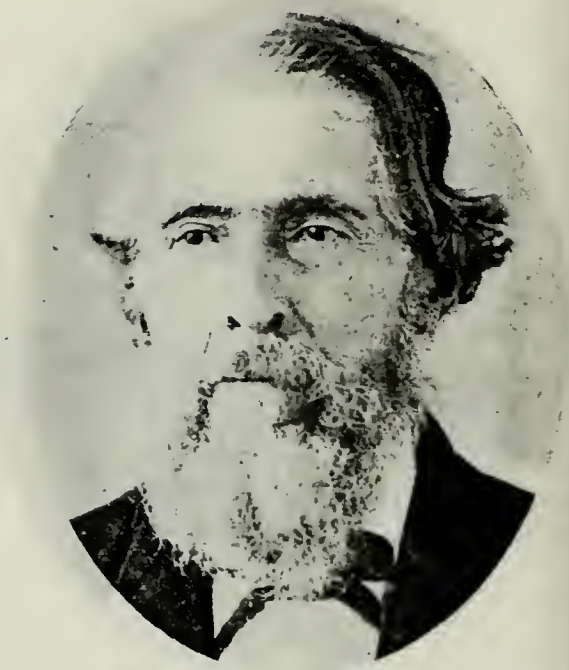

SAMUEL EGGLESTON
Born March 30, 1804, Marcilber, Onondaga Co., N. Y. Came to Utah August, 1862, James Wareham Independent Company. Patriarch. Bishop.

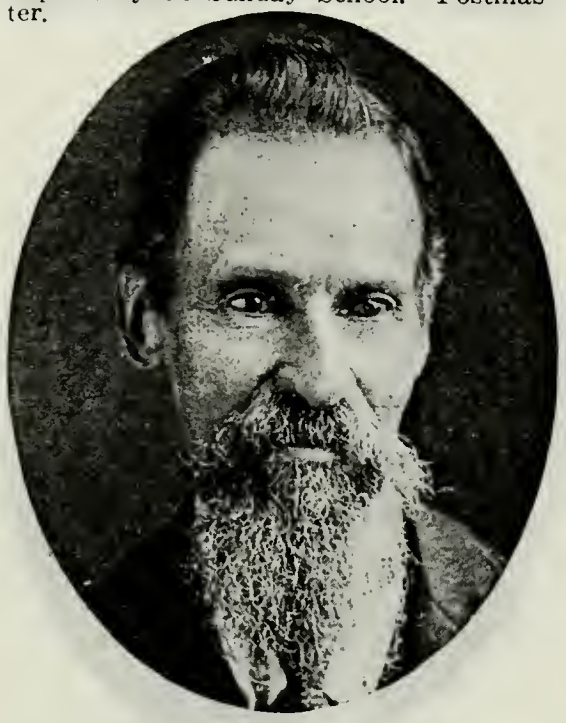

ORSON HYDE EGGLESTON
Son of Samuel Eggleston and Lurania Burgess. Born Oct. 3, 1841, Ninles, Cayuga Co., N. Y. Came to Utah August, 1861, David H. Cannon Company.

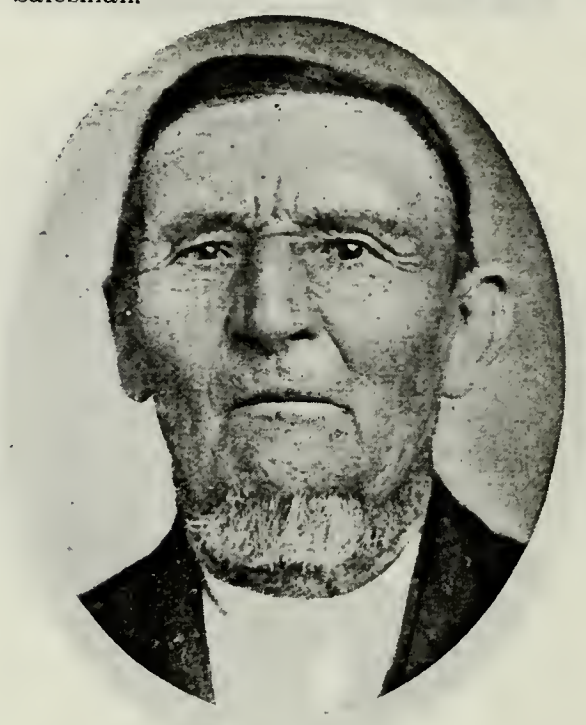

PETER C. GREEN
Born March 1, 1827, Denmark. Came to Utah Sept. 26, 1862, Oxteam Company. High Priest; Bishop's Counselor twenty-seven years; Presiding Teacher.

PETER B. GREEN
Son of Peter C. Green and Elsie Marie Bertlesen. Born Feb. 4, 1864.

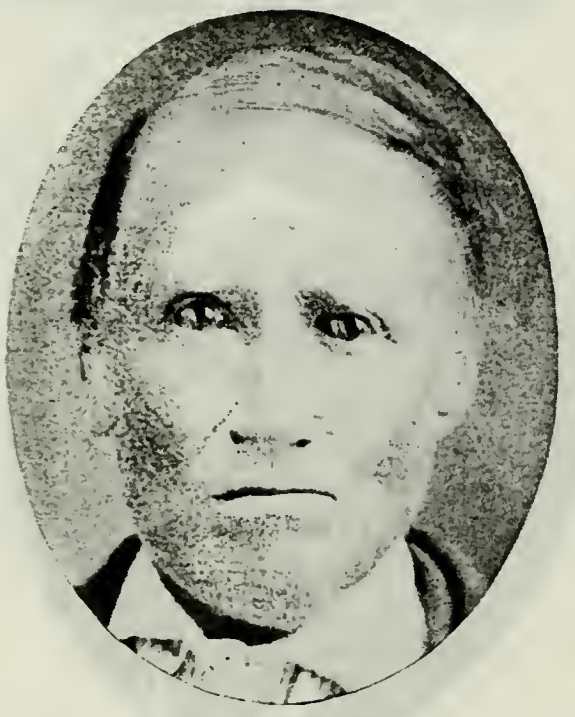

JOHN GRIMSHAW
Born June 12, 1811, Accrington, Lancashire, Eng. Came to Utah Sept. 25, 1863, Peter Nebeker Company. High Priest. Laborer.

DUCKWORTH GRIMSHAW
Son of John Grimshaw and Alice Whittaker. Born March 3, 1842, Tottington, Eng. Came to Utah Sept. 26, 1862, James Wareham Company. Black Hawk Indian War Veteran.

JOHN G. GRIMSHAW
Son of Duckworth Grimshaw and Mary Jane Moyes. Born March 15, 1868.

WILLIAM HYMAS
Born July 26, 1806, Rayleigh, Essex, Eng. Came to Utah October, 1862, James Wareham Company.

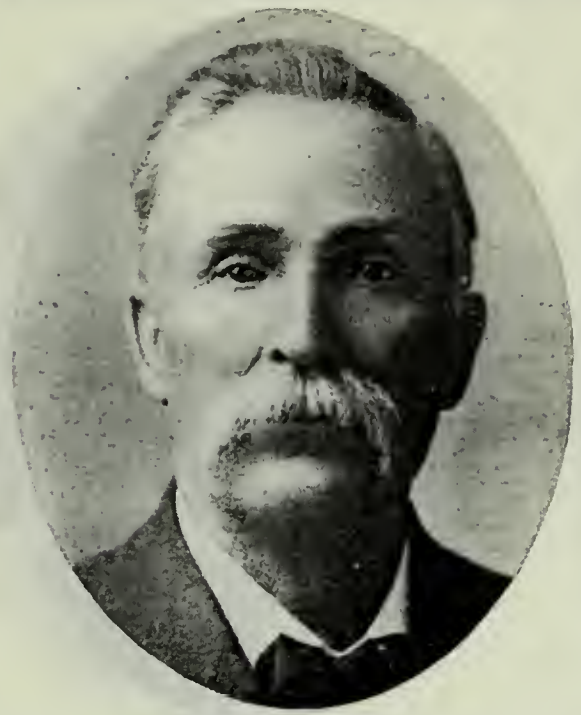

JOHN A. HYMAS
Son of William Hymas and Mary Ann Atkins. Born Sept. 1, 1839, Rayleigh, Essex, Eng. Came to Utah October, 1861.

BENJAMIN HYMAS
Son of William Hymas and Mary Ann Atkins. Born May 6, 1846, Essex, Eng. Came to Utah in 1862. Bishop of Treasureton Ward.

WILLIAM ALFRED HYMAS
Son of William Hymas and Mary Ann Atkins. Born March 22, 1847, Rayleigh, Essex, Eng. Came to Utah September, 1862. High Priest. Farmer.

SAMUEL EDWARD HYMAS
Son of William Alfred Hymas and Mary Edwards. Born Dec. 10, 1867, Liberty, Idaho. Bishop Sharon Ward. Justice of Peace.

MARTIN PEDERSEN KUHRE
Born Sept. 15, 1838, Ronne, Bornholm, Denmark. Came to Utah Sept. 26, 1862, James Wareham Company.

WILLIAM DOBBIE KUHRE
Son of Martin Pedersen Kuhre and Hansine Katrine Jensen. Born Jan. 21, 1863, Ephraim, Utah. Bishop. Mayor of Sandy.

BENGT OLSEN
Born Feb. 5, 1824, Stora Uppiakara, Sweden. Came to Utah Sept. 26, 1862. Farmer and Painter.

JOSEPH REUBEN OLSEN
Son of Bengt Olsen and Wilhelmina Petersen. Born Nov. 7, 1864, Big Cottonwood, Utah. Sheriff Box Elder County. Farmer and Sheepraiser.

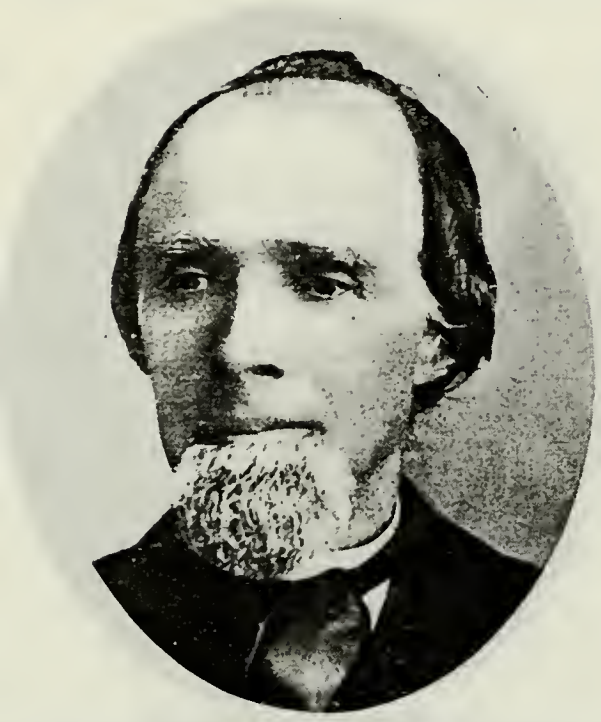

THOMAS PACE
Born Oct. 9, 1827, Durham, Eng. Came to Utah September, 1862, James Wareham Company. High Priest. Carpenter.

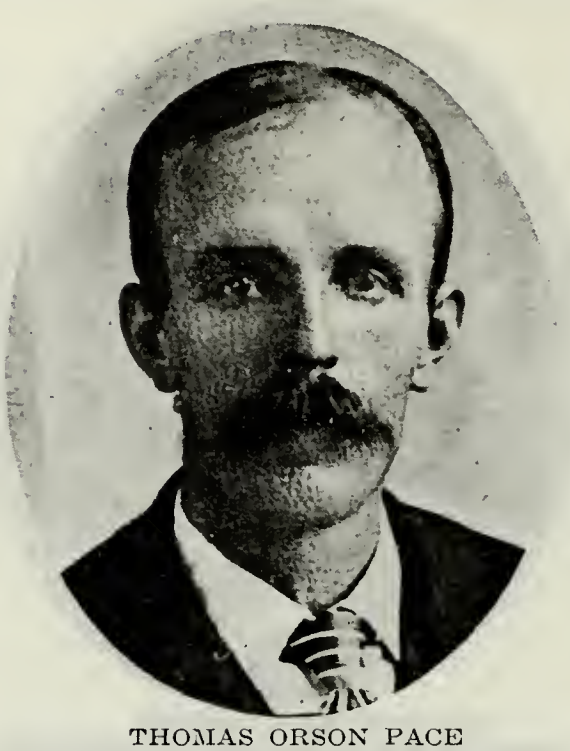

THOMAS ORSON PACE
Son of Thomas Pace and Mary Jane Blackett. Born Feb. 14, 1863.

EBER B. RAWLINGS
Born June 24, 1826, Eydon, Northamptonshire, Eng. Came to Utah Oct. 8, 1862, James Wareham Company.

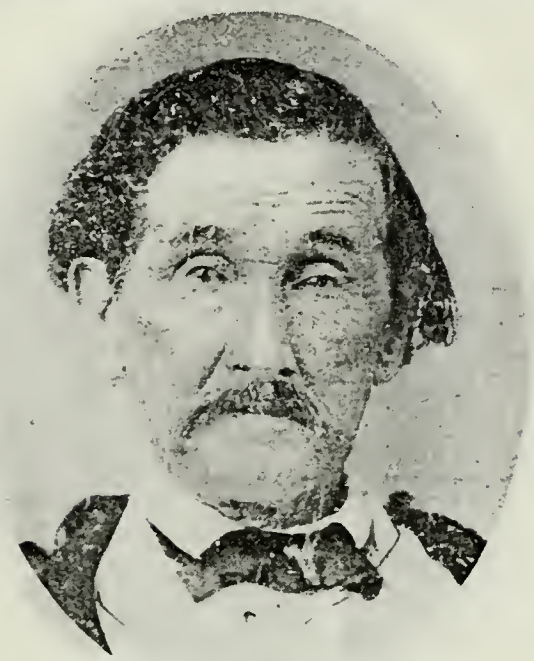

HARMON WICKEL
Born in 1798. Came to Utah 1862, James Wareham Company. Missionary to Eastern States seven years; Block Teacher. Chief of Commissary at Nauvoo.

JOHN R. ALLEN
Born Jan. 29, 1841, Kentucky. Came to Utah September, 1862, Independent Company.

WILLIAM ASHTON
Born Feb. 9, 1837, Alabama. Came to Utah 1862, Independent Company. One of Vernal's founders.

WILLIAM STANLEY ASHTON
Son of William Ashton and Ellen Elizabeth Croxford. Born May 29, 1871, Pleasant Grove, Utah. Buyer Ashley Co-op. Store twenty-one years; Farmer.

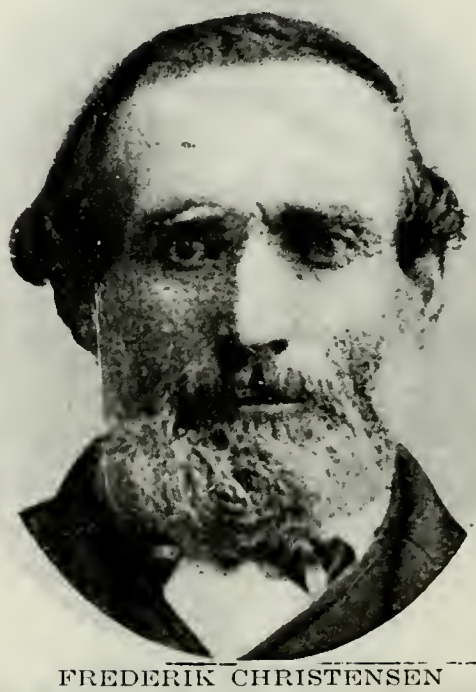

FREDERIK CHRISTENSEN
Born 1824, near Copenhagen, Denmark. Came to Utah September, 1862, Captain Van Cott Company. Counselor in Presidency of Bear River Branch.

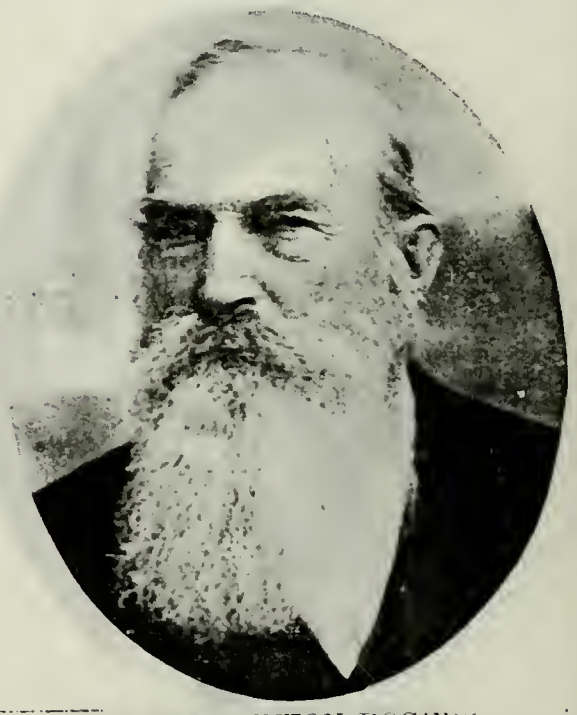

ALMA DENTON ROGERS
Born June 18, 1836, Geneseo, N. Y. Came to Utah 1862, Independent Company. Elder. Deputy Marshal. School Teacher. Dentist.

JOSEPH SEWELL
Born Jan. 2, 1796, Falsted, Essex, Eng. Came to Utah September, 1862. Carpenter and Builder.

JOSEPH SEWELL, JR.
Son of Joseph Sewell and Sarah Stevens. Born Nov. 13, 1819, Norfolk, Eng. Came to Utah September, 1861. Carpenter and Builder.

WILLIAM SEWELL
Son of Joseph Sewell, Jr., and Emily Ellett. Born Feb. 1, 1850, Yarmouth, Eng. Farmer; Rancher.

ANDERS NIELSEN ANDERSEN
Born Oct. 31, 1812. Came to Utah Oct. 1, 1862, John R. Murdock Company. Pioneer of Box Elder County.

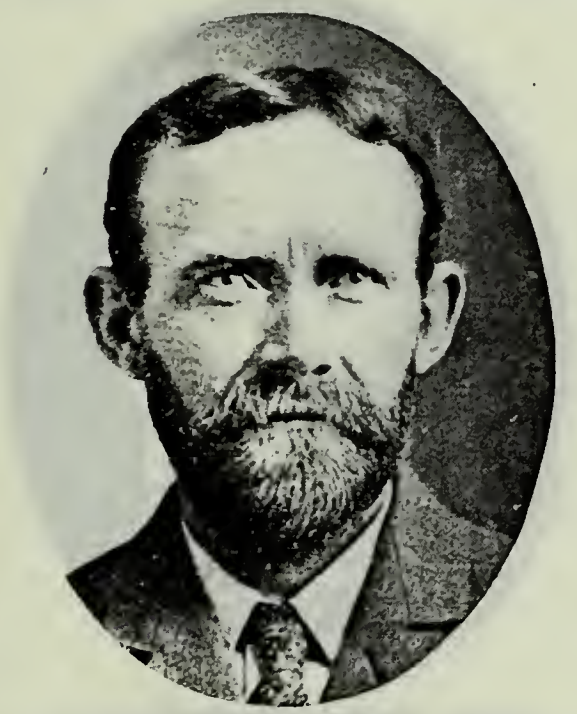

JONATHAN NIELSEN ANDERSEN
Son of Anders N. Andersen and Cathrine S. Pedersen. Born Dec. 13, 1865, Brigham City, Utah. Ward Teacher; Superintendent Sunday School.

CHRISTIAN ANDERSON
Born May 6, 1840, Guldborg, Denmark. Came to Utah Sept. 27, 1862, John R. Murdock Second Church Train. Bishop of Fillmore six years. Farmer; Merchant.

NEPHI AMITZBOL ANDERSON
Son of Christian Anderson and Anna D. Christiansen. Born Nov. 7, 1881, Fillmore, Utah. Pres. Y. M. M. I. A. at Fillmore; High Councilor.

CHRISTIAN PETER BEAUREGARD
Born March 18, 1826, Randers, Denmark. Came to Utah Sept. 27, 1862, John R. Murdock Company. Patriarch. Blacksmith.

MARINUS BEAUREGARD
Son of Christian Peter Beauregard and Ann K. Sorensen. Born Feb. 5, 1852, Mirah, Denmark. City Councilman. Direc-

MARINUS DENNIS BEAUREGARD
Son of Marinus Beauregard and Amelia Edwards. Born Dec. 21, 1882, Fillmore, Utah. City Treasurer. Pres. Gunnison Valley Power Company.

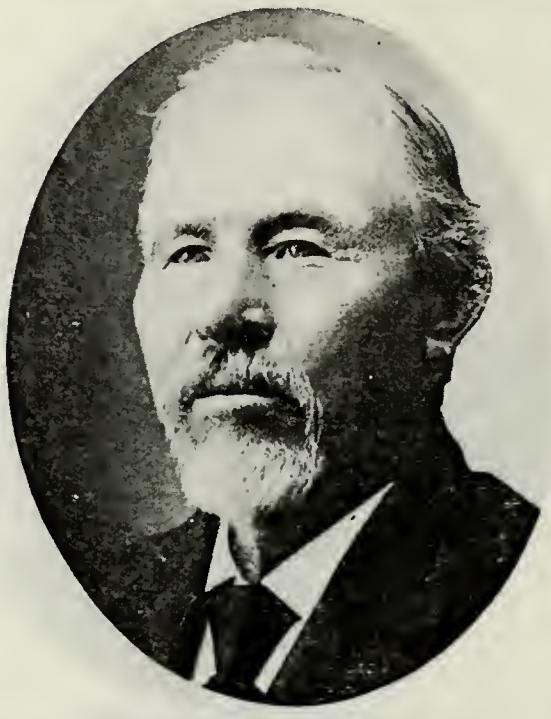

HANS CHRISTENSEN
Born Feb. 20, 1840, Rakkeby, Denmark. Came to Utah Sept. 27, 1862, John R. Murdock Company. High Councilor. Farmer and Mechanic.

JOHN CHRISTENSEN
Son of Hans Christensen and Johanne Marie Poulsen. Born Nov. 2, 1863.

HEBER C. CHRISTENSEN
Son of Hans Christensen and Johanne Marie Poulsen. Born May 11, 1870.

THOMAS COBBLEY
Born Jan. 22, 1820, Huntingtonshire, Eng. Came to Utah September, 1862, John R. Murdock Company.

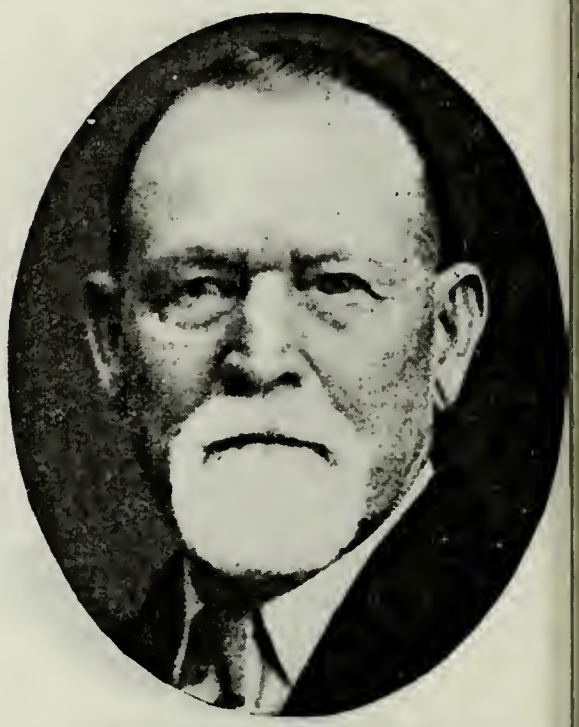

JAMES COBBLEY
Son of Thomas Cobbley and Sarah Smith. Born Sept. 21, 1846. Came to Utah September, 1862, Kimball and Lawrence Freight Train. Bishop of Pleasant Grove.

CHRISTIAN HANSON
Born April 12, 1822, Hasmark, Fyen, Denmark. Came to Utah Oct. 6, 1862, John R. Murdock Company. High Councilman. Carpenter.

HANS C. HANSON
Born Sept. 16, 1849, Bederslev, Denmark. President of Seventies; Missionary to Denmark 1908. Carpenter; Farmer.

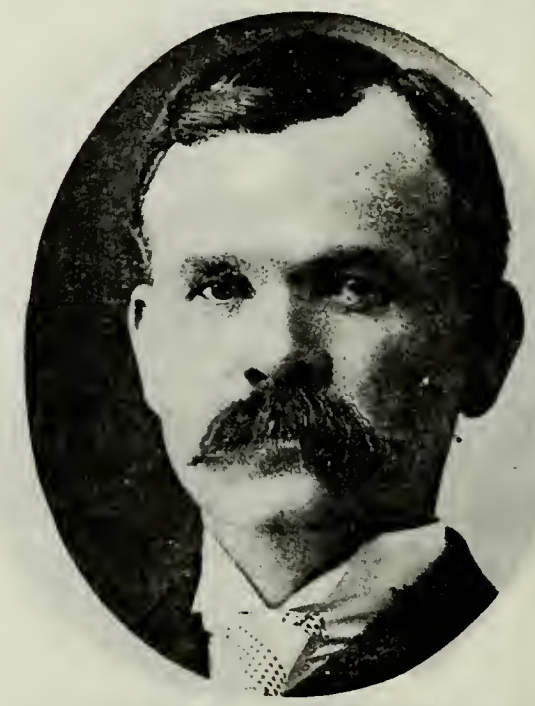

ERASMUS MARTIN HANSON
Born March 26, 1859, Bederslev, Fyen, Denmark. Missionary to Sandwich Islands 1881-84. Carpenter.

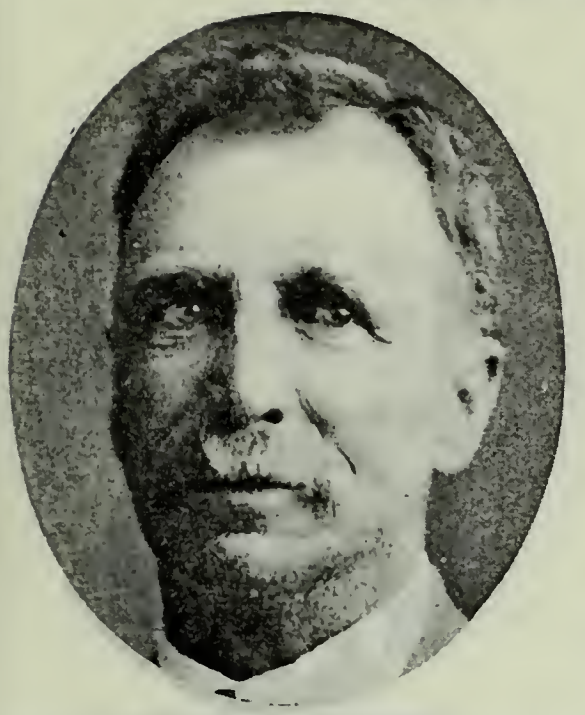

ARTHUR JAMES JEFFS
Son of William Walker Jeffs, who came to Utah October, 1862, John R. Murdock Company, and Emma Summers. Born May 17, 1855, in England. Elder. Fruit Grower.

JOHN P. REID
Born Feb. 25, 1825, County Down, Ireland. Came to Utah in 1862. Elder. Farmer.

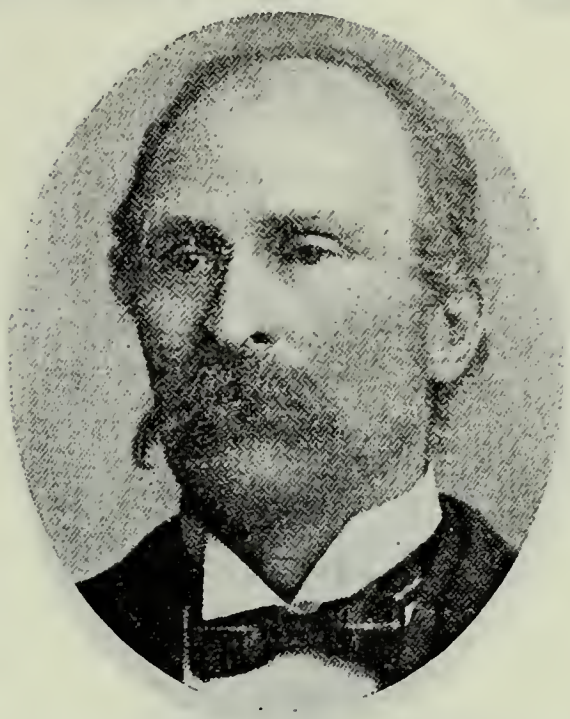

JOHN KIRKWOOD REID
Son of John P. Reid and Margarette Kirkwood. Born Dec. 22, 1850, Edinburgh, Scotland. Came to Utah October, 1862. High Priest; Bishop's Counselor.

WILLIAM H. SOLOMON
Born Feb. 6, 1828. Came to Utah October, 1862, John R. Murdock Company. Seventy; Patriarch. Shoemaker; Farmer and Stockraiser.

CHRISTENSEN PETER STECK
Born July 25, 1800, Germany. Came to Utah September, 1862, John R. Murdock Company.

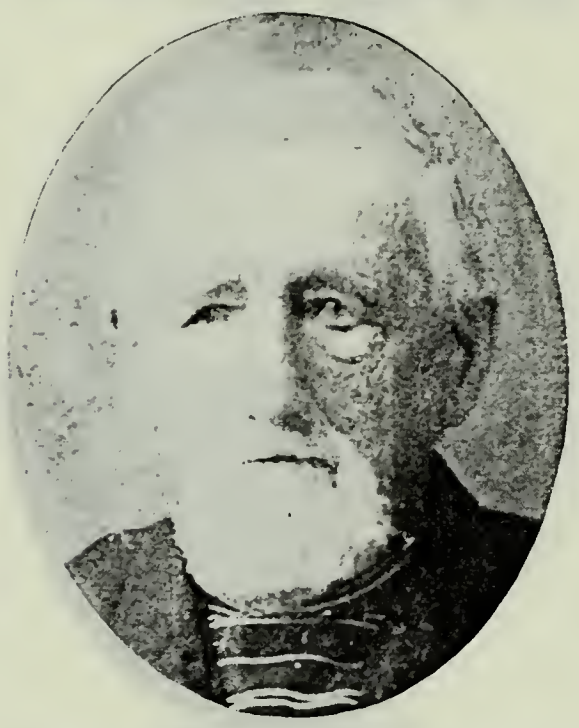

JENS F. STECK
Son of Peter Steck and Marie Sophia Was. Born Feb. 6, 1841.

JOSEPH LEWIS THOMPSON
Born Feb. 8, 1815, Birmingham, Warwickshire, Eng. Came to Utah October, 1862, John R. Murdock Company.

WILLIAM HENRY THOMPSON
Son of Joseph Lewis and Penelope Thompson. Born May 1, 1838, Birmingham, Warwickshire, Eng. An Overseer in erection of St. George Temple.

GUSTAVE ANDERSON
Born Jan. 5, 1850, Grunsta Parish, Sweden. Came to Utah Oct. 1, 1862, Joseph Horne Company. Bishop's Counselor. Mayor.

NELS BENSON
Born Aug. 23, 1846, Oringe, Halland Lan, Sweden. Came to Utah Sept. 30, 1862, Joseph Horne Company. Black Hawk Indian War Veteran. Seventy.

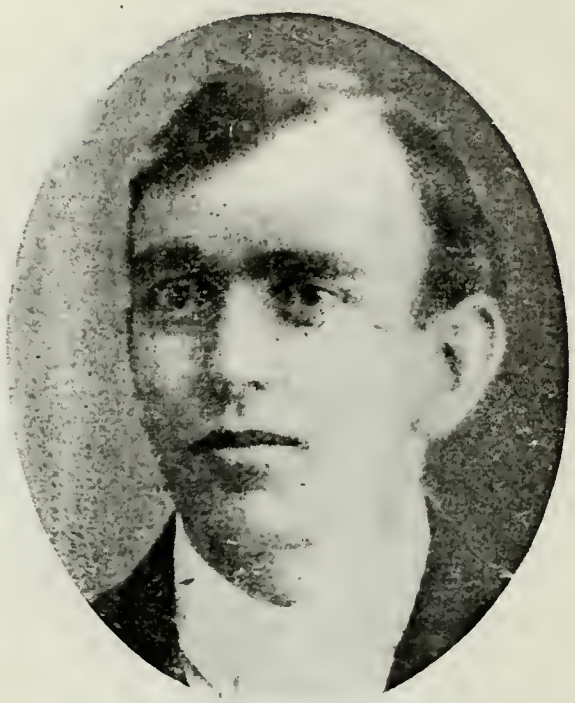

JOHN IRVEN BENSON
Son of Nels Benson and Philindia Eldredge Kofford. Born Nov. 6, 1882, Spring City, Utah. Ward Clerk. Fireman for Utah Fuel Co.

NELS ERNEST BENSON
Son of Nels Benson and Philindia Eldredge Kofford. Born Jan. 24, 1878.

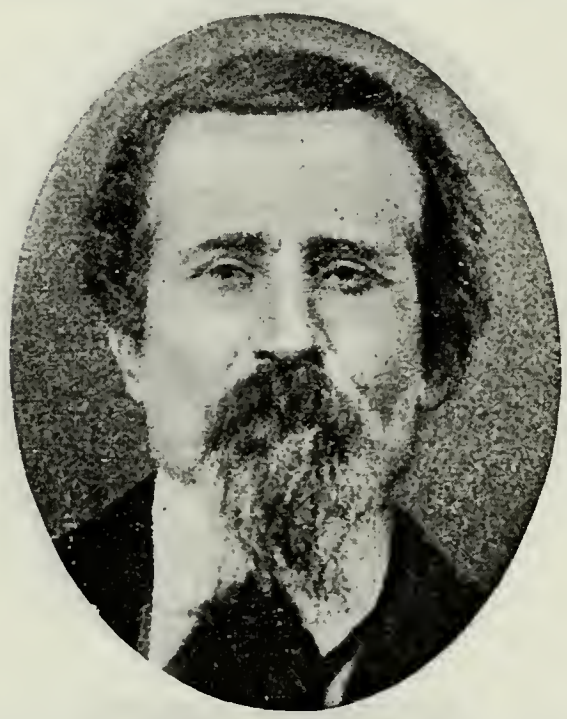

ROBERT BROWN
Born May 14, 1831, St. Paul's, Bristol, Gloucestershire, Eng. Came to Utah Oct. 1, 1862, Joseph Horne Company. Farmer and Rancher.

HENRY WILLIAM EVANS BROWN
Son of Robert Brown and Ann Evans. Born July 14, 1854, St. Nicholas Parish, Bristol, Eng. Miner and Smelterman.

HYRUM P. GEARY
Son of Edward Geary, who came to Utah 1862, Joseph Horne Company, and Elizabeth Ann Slater. Born Oct. 19, 1861, Trevorton, Pa. Superintendent Sunday School.

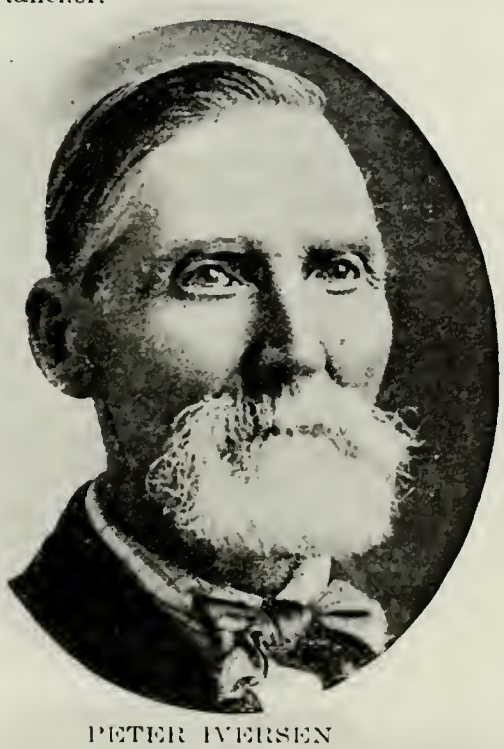

PETER IVERSEN
Born Jan. 21, 1840, Viele, Denmark. Came to Utah Oct. 1, 1862, Joseph Horne Company. High Priest; Ward Teacher at Hyrum, Utah.

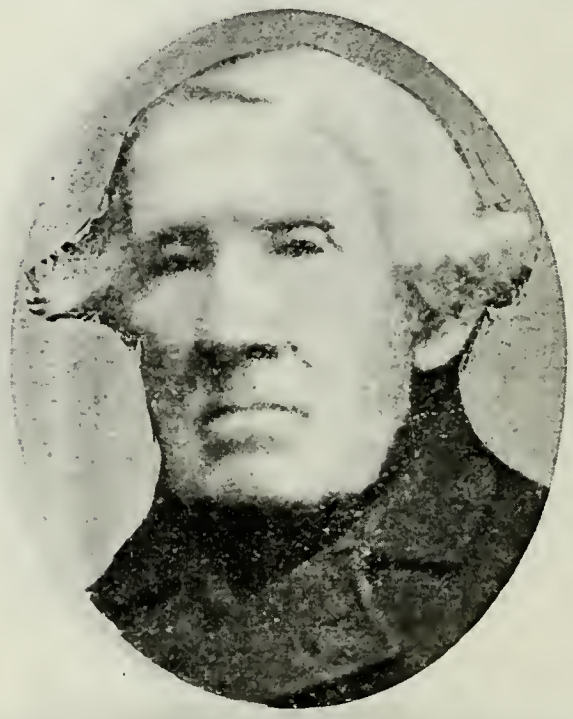

BENGT JOHNSON
Born Jan. 31, 1822, Sodervidinge, Sweden. Came to Utah September, 1862, Joseph Horne Company. Farmer. Resided at Provo, Utah.

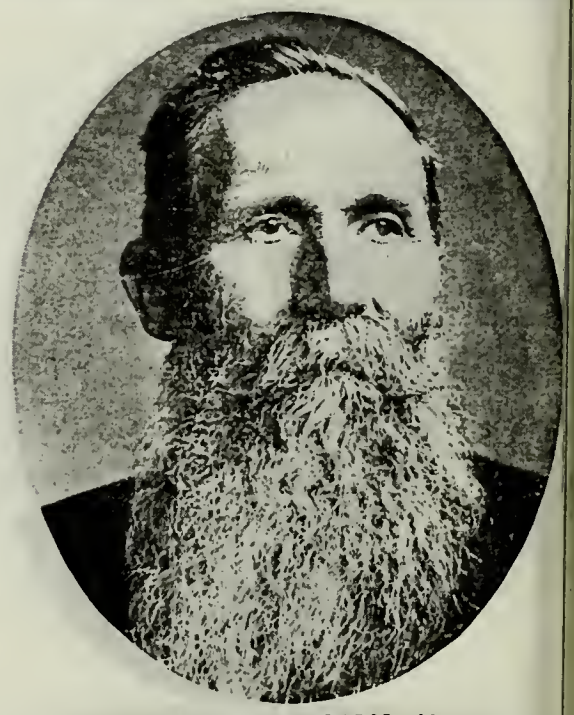

BENGT JOHNSON, JR.
Son of Bengt Johnson and Guinala Benson. Born June 13, 1850, Sodervidinge, Sweden. Came to Utah with father. High Councilor. Farmer.

GUSTAVUS JOHNSON
Born July 23, 1821, Gathered, Sweden. Came to Utah Oct. 1, 1862, Joseph Horne Company.

NILS LARSON
Born July 17, 1833, Willie Parish, Malmo, Sweden. Came to Utah Oct. 1, 1862, Joseph Horne Company.

CHARLES PETER MEYER
Son of Carl F. C. Meyer, who came to Utah in 1862, and Anne Jensine Jacobsen. Born June 5, 1857, Ledoie, Denmark.

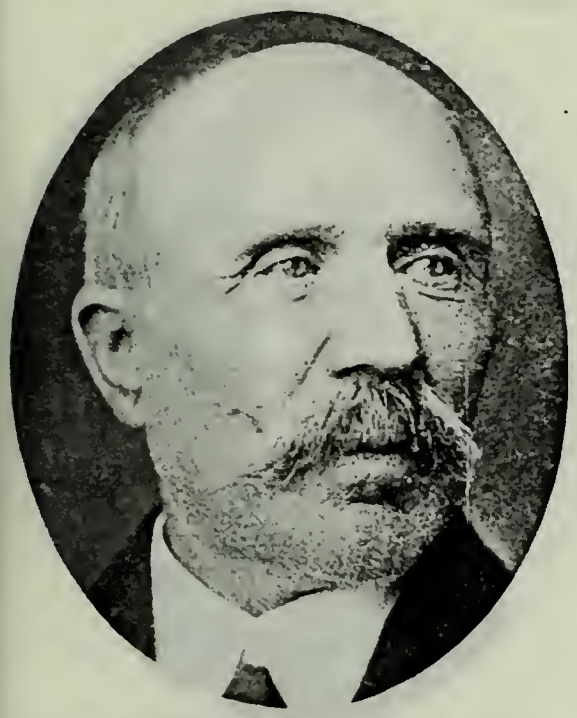

JACOB MYERS
Son of Carl F. C. Meyer and Anne Jensine Jacobson. Born May 21, 1847, Ledoie, Copenhagen Amt, Denmark. Came to Utah Oct. 1, 1862, Joseph Horne Company. Merchant. Farmer.

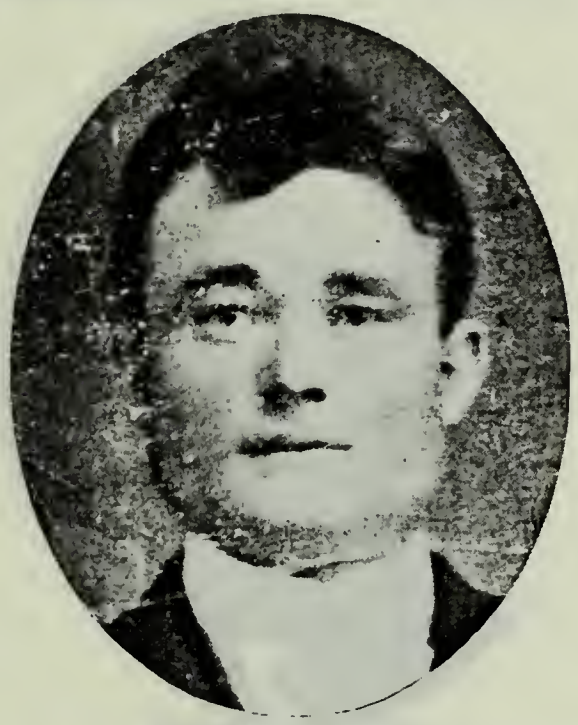

HYRUM P. MYERS
Son of Jacob Myers and Anna M. Johnson.

LOUIS J. MYERS
Son of Jacob Myers and Anna M. Johnson.

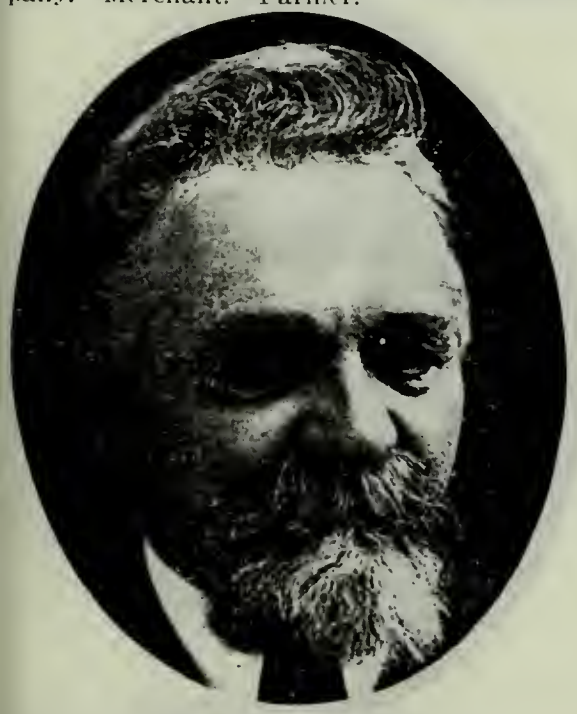

NEILS PEDER NIELSON
Born Feb. 13, 1847, Norre Orslov, Falster, Denmark. Came to Utah Oct. 1, 1862, Joseph Horne Company. High Priest.

HEBER PETER NIELSON
Son of Niels Peder Nielson and Caroline Christensen. Born March 19, 1872, Ephraim, Utah.

JENS POULSEN
Born Oct. 28, 1831, Kirkestillinge, Denmark. Came to Utah Oct. 1, 1862, Joseph Horne Company. High Priest. Farmer.

JAMES SHRYNE POULSEN
Son of Jens Poulsen and Maren Kristina Arff. Born May 8, 1864, at Paris, Idaho. Bishop of 2nd Ward at Paris, Idaho.

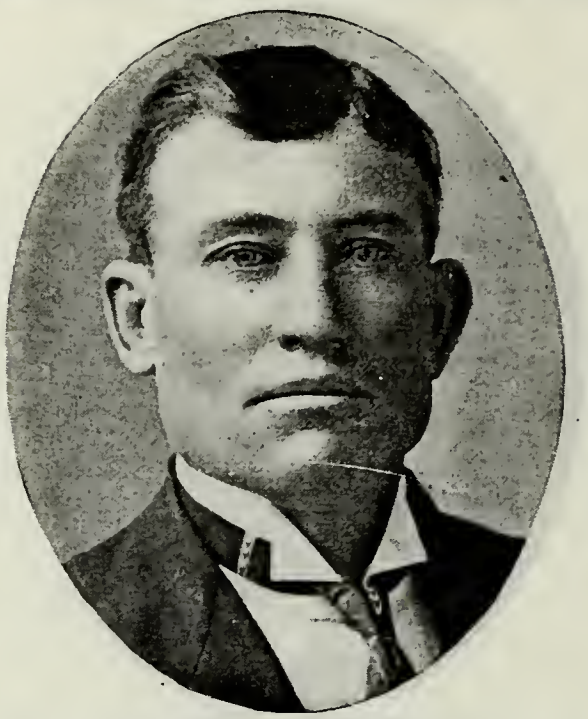

JOSEPH F. POULSEN
Son of Jens Poulsen and Maren Kristina Arff. Born Dec. 4, 1870, Ovid, Idaho.

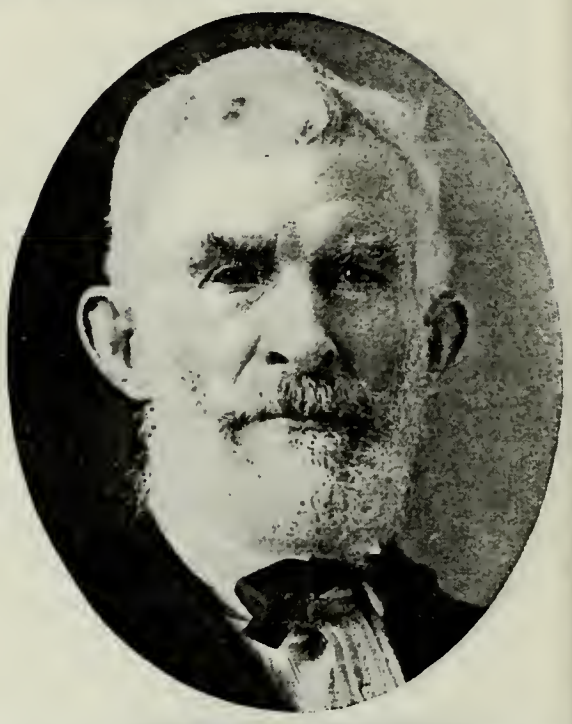

GEORGE ROWLAND
Born April 18, 1840, Gresley Parish, Nottinghamshire, Eng. Came to Utah Sept. 30, 1862, Joseph Horne Company. High Priest.

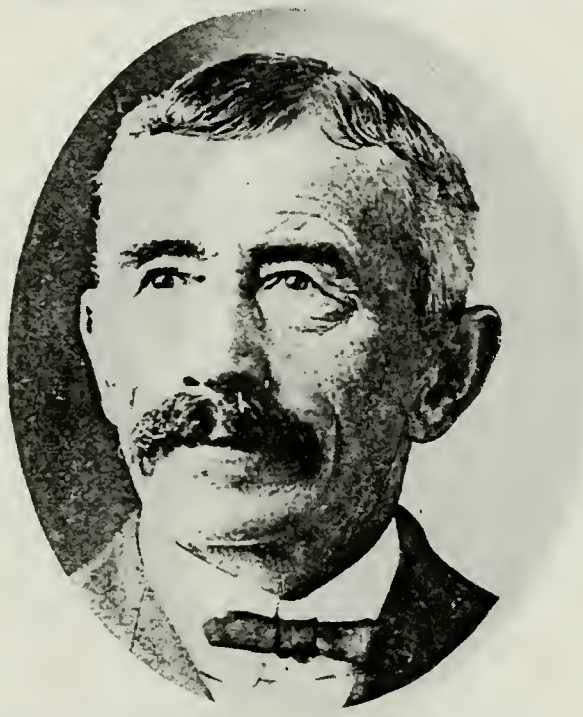

SAMUEL ROWLAND
Springville, Utah.

THOMAS BROADBENT
Born Dec. 29, 1833, Saddleworth, Yorkshire, Eng. Came to Utah September, 1862. High Priest. Black Hawk Indian War Veteran.

DAVID ALBERT BROADBENT
Son of Thomas Broadbent and Mary Jane Nuttall. Born May 14, 1871, Goshen, Utah. Bishop's Counselor. Principal Heber Schools.

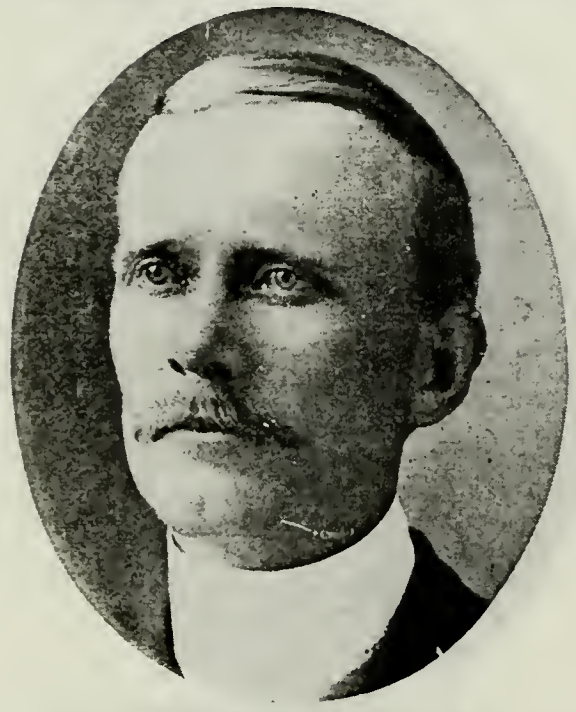

ALFRED WILLIAM HANSEN
Son of Peter Hansen, who came to Utah September, 1862, John Van Cott Company, and Beata Gustava Burresen. Born Jan. 23, 1877, Manti, Utah. Seventy. Farmer.

SIMEON ATWOOD
Born April 12, 1814, Mendon, Monroe Co., N. Y. Came to Utah Oct. 2, 1862, Capt. James S. Brown Company.

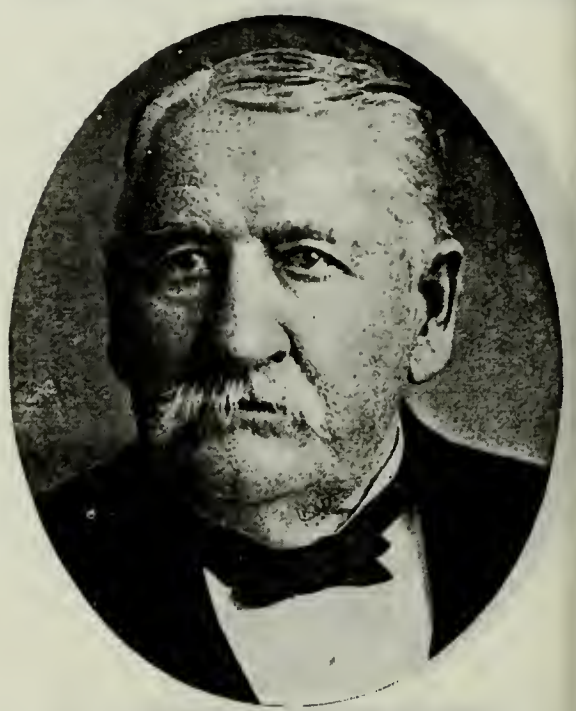

WALTER HENRY ATWOOD
Son of Simeon Atwood and Melissa Turrell. Born Jan. 25, 1841, Crawford County, Pa. Missionary to Eastern States. City Councilman. Lumber and Coal Merchant.

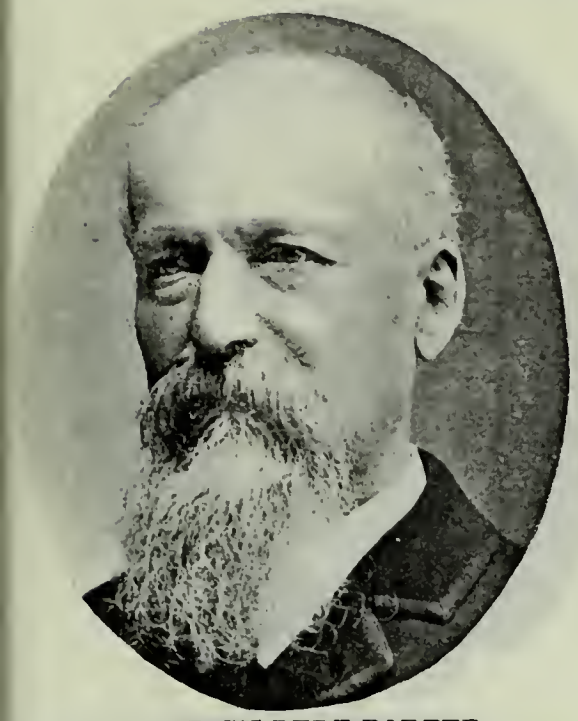

LUTHER GILBERT PORTER
Came to Utah Oct. 2, 1862, Augustus Canfield Company.

JOHN BARTON
Born Feb. 23, 1806, Winstanley, Eng. Came to Utah Oct. 5, 1862, Ansel P. Harmon Company. High Priest. Mechanical Engineer. Farmer.

WILLIAM B. BARTON
Son of John Barton and Elizabeth Bell. Born July 21, 1836, Wigan, Eng. Came to Utah Sept. 3, 1860. High Priest; Missionary; Patriarch. Contractor.

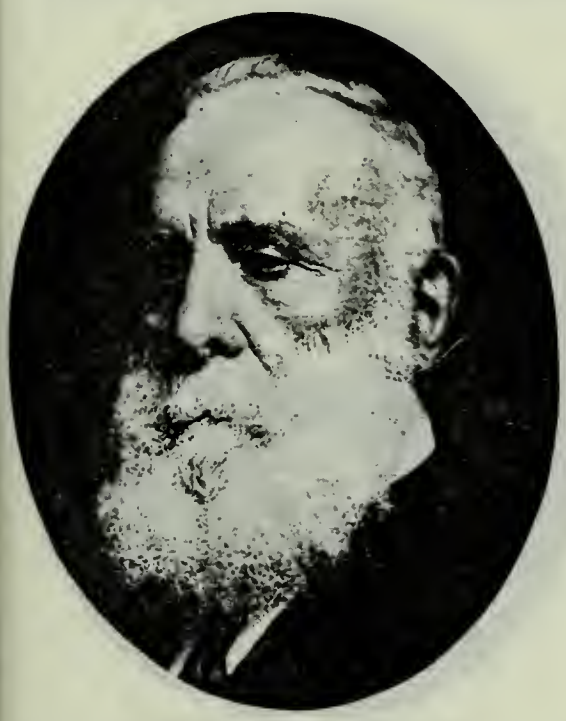

ISAAC BARTON
Son of John Barton and Elizabeth Bell. Born Dec. 11, 1842, in England. Came to Utah 1861. Bishop of 19th Ward, Salt Lake; President High Priests Quorum.

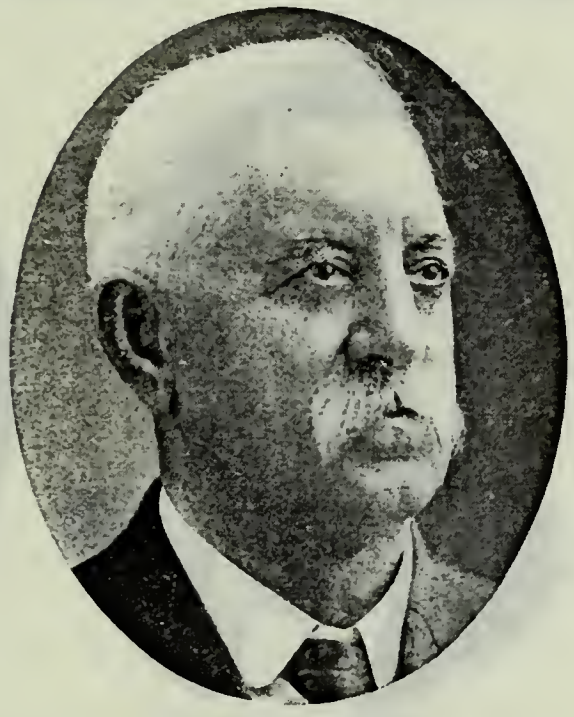

JOSEPH BARTON
Son of John Barton and Elizabeth Bell. Born July 25, 1848, St. Helen, Lancashire, Eng. Came to Utah with his father. President 143rd Quorum Seventy.

WILLIAM BARTON
Came to Utah October, 1862, Thomas Rich Company.

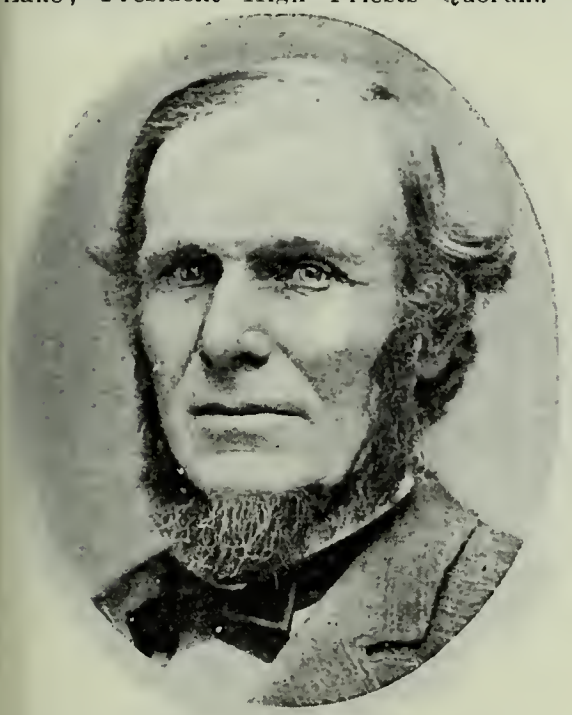

ROBERT DANSIE
Born Feb. 5, 1825, Boxford, Eng. Came to Utah Oct. 5, 1862. Ansel P. Harmon Company. Bishop Herriman Ward. Farmer and Stockraiser.

ROBERT DANSIE, JR.
Son of Robert Dansie and Charlotte Rudland. Born May 5, 1850, Boxford, Eng. Came to Utah Oct. 5, 1862. Constable Salt Lake County three years. Stockraiser.

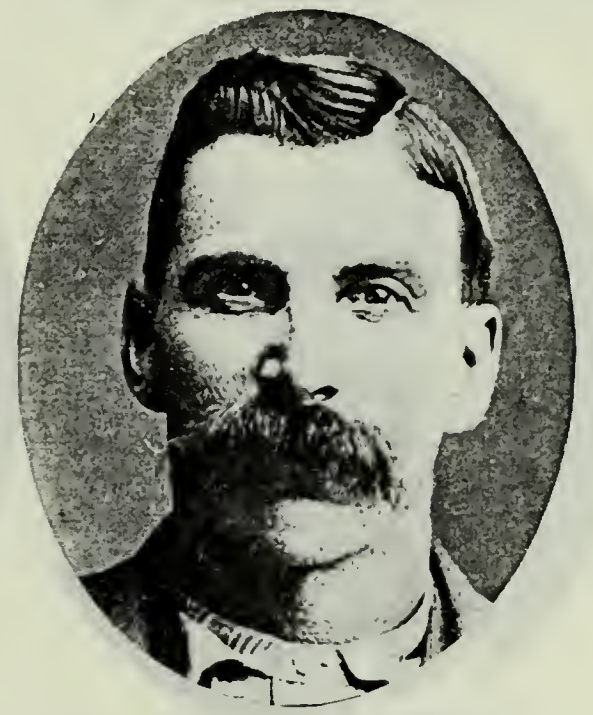

WILLIAM HEBER DANSIE
Son of Robert Dansie and Charlotte Rudland. Born July 18, 1860, Boxford, Eng. Came to Utah 1862. Elder. Resided at Riverton.

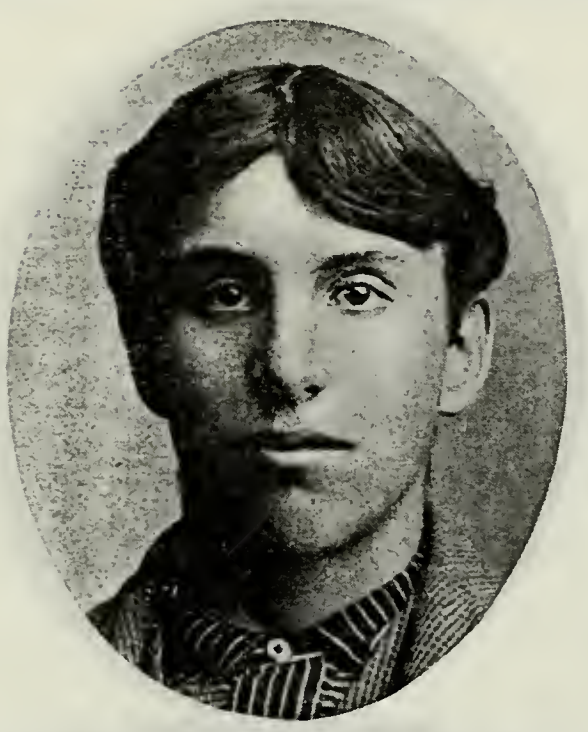

WILLIAM HEBER DANSIE, JR.
Son of William Heber Dansie and Eliza Jane Wright. Born June 27, 1885, Riverton, Utah. Seventy. Engineer.

GEORGE HENRY DANSIE
Son of Robert Dansie and Jane Wilcox. Born Jan. 31, 1866, Bingham Canyon, Utah. President Seventies; Missionary. Farmer and Stockraiser.

DAVID CAMPBELL
Born 1809 in Sterlingshire, Scotland. Came to Utah Oct. 5, 1862, Ansel P. Harmon Company. High Priest. Laborer.

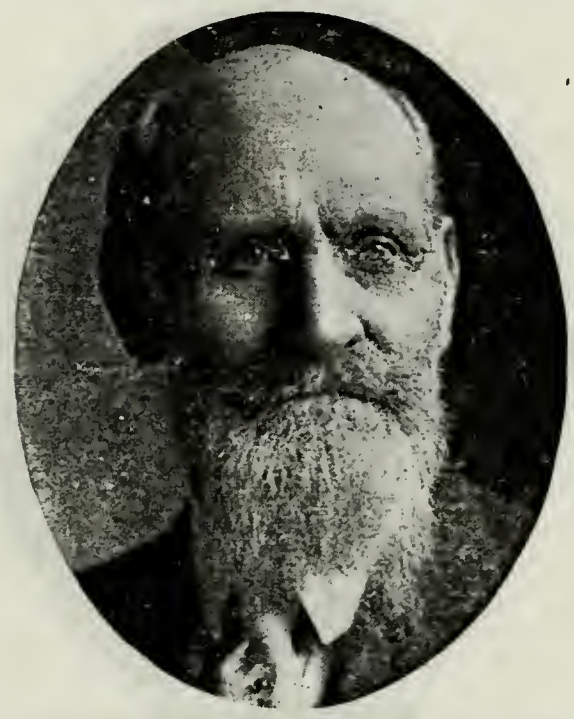

JOHN ORR FRECKLETON
Born March 3, 1835, Keady, Ireland. Came to Utah Oct. 5, 1862, Ansel P. Harmon Company. Indian War Veteran.

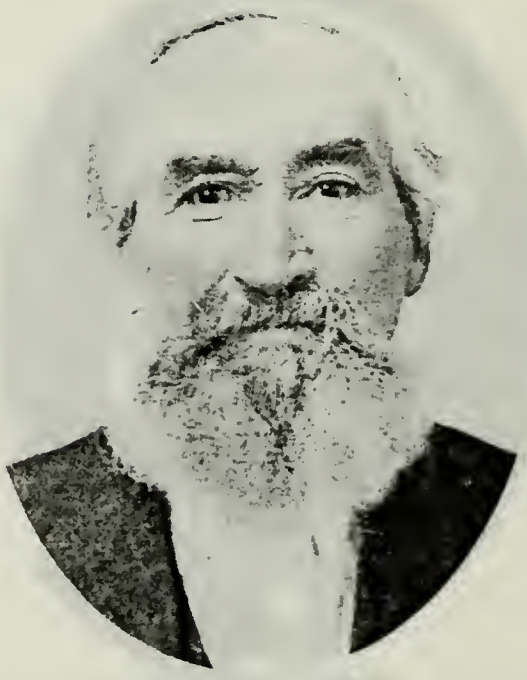

JAMES GOUGH
Born Jan. 14, 1840, Murbridge Hill, Herefordshire, Eng. Came to Utah 1862, Ansel P. Harmon Company. President Teachers Quorum.

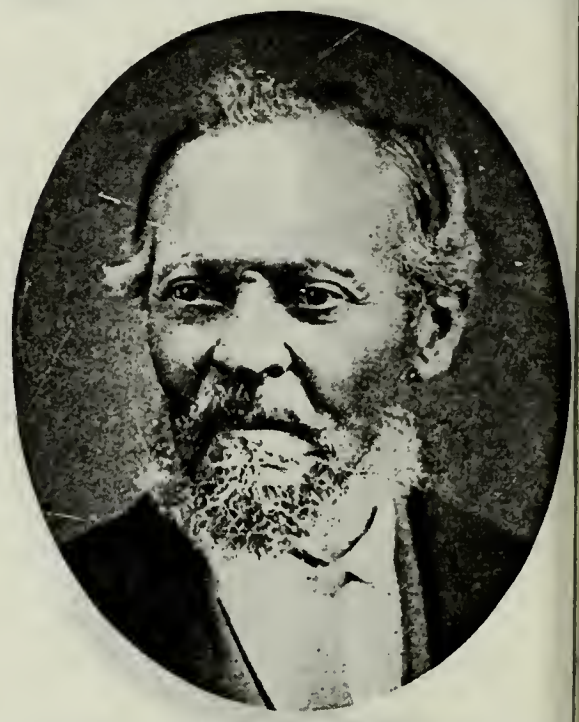

JAMES H. HARRISON
Born April 9, 1817, Birmingham, Eng. Came to Utah Oct. 10, 1862, Ansel P. Harmon Company. High Priest.

WILLIAM HOBDAY HARRISON
Son of James H. Harrison and Angelina Parry. Born June 18, 1852, London, Eng. Came to Utah with father. High Priest.

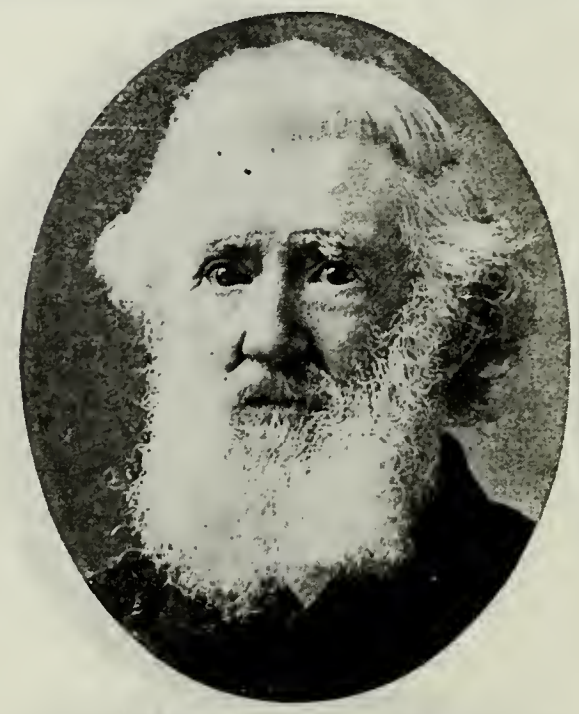

EDWARD LAKER LASHBROOK
Born 1839, Croydon, Surrey Co., Eng. Came to Utah Oct. 6, 1862, Ansel P. Harmon Company. High Priest; Sunday School Superintendent.

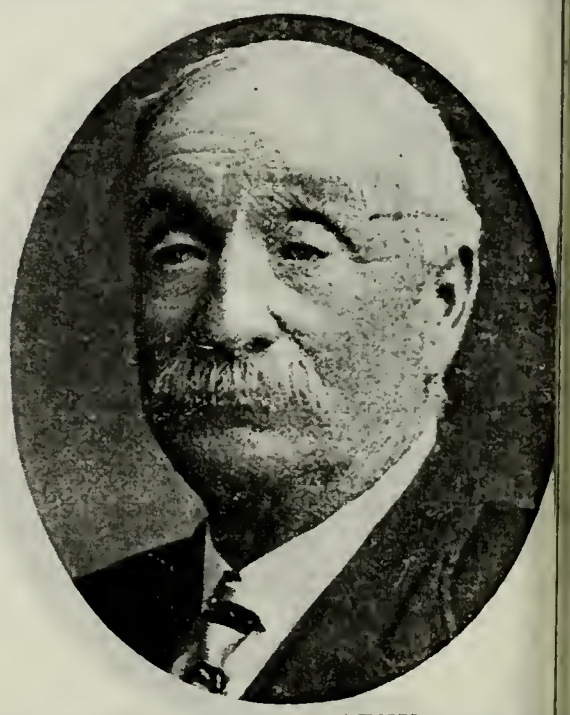

ALBERT MABEY
Son of Thomas Mabey and Esther Chalke. Born Sept. 4, 1843, Wraxall, Dorsetshire, Eng. Came to Utah September, 186 Black Hawk Indian War Veteran.

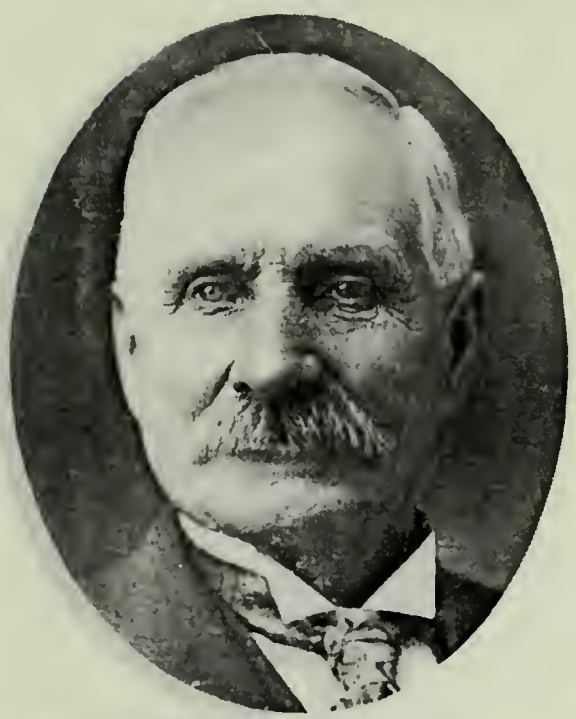

JOSEPH THOMAS MABEY
Son of Thomas Mabey and Esther Chalker. Born June 30, 1845, Wraxall, Dorsetshire, Eng. High Priest. Sheepraiser and Gardener.

HENRY MARRIOTT
Born Aug. 18, 1813, Nottingham, Eng. Came to Utah Oct. 5, 1862, Ansel P. Harmon Company. Elder. Merchant.

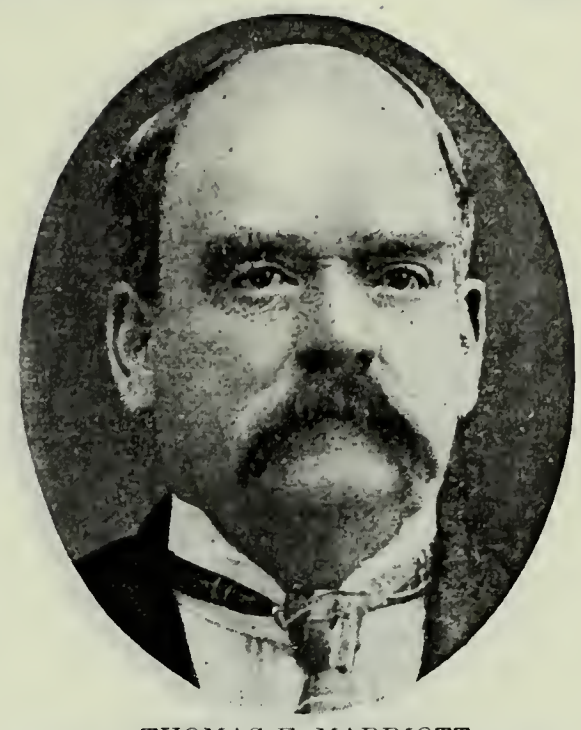

THOMAS E. MARRIOTT
Son of Henry Marriott and Esther Spencer. Born Nov. 30, 1842, Nottingham, Eng. Blacksmith and Merchant.

HENRY G. MARRIOTT
Son of Thomas E. Marriott and Ann Paramore. Born April 26, 1868, West Jordan, Utah. Blacksmith. City Councilman.

NOAH SMITH
Born 1803, Stamford, Conn. Came to Utah Oct. 5, 1862, Ansel P. Harmon Company. Shoemaker.

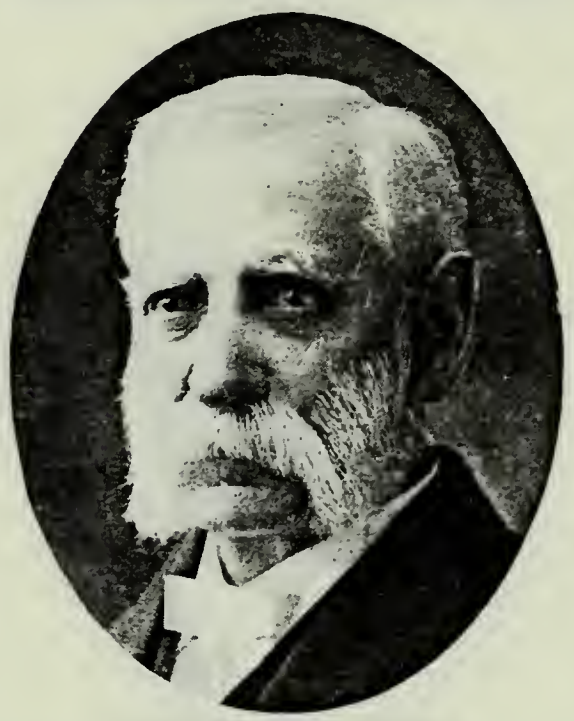

HENRY WALLACE
Born April 27, 1840, Frome, Somersetshire, Eng. Came to Utah Oct. 5, 1862, Ansel P. Harmon Company. High Councilor. Confectioner and Baker.

HENRY VAN TASSELL
Born May 26, 1816, New York City. Came to Utah September, 1862, Ansel P. Harmon Company.

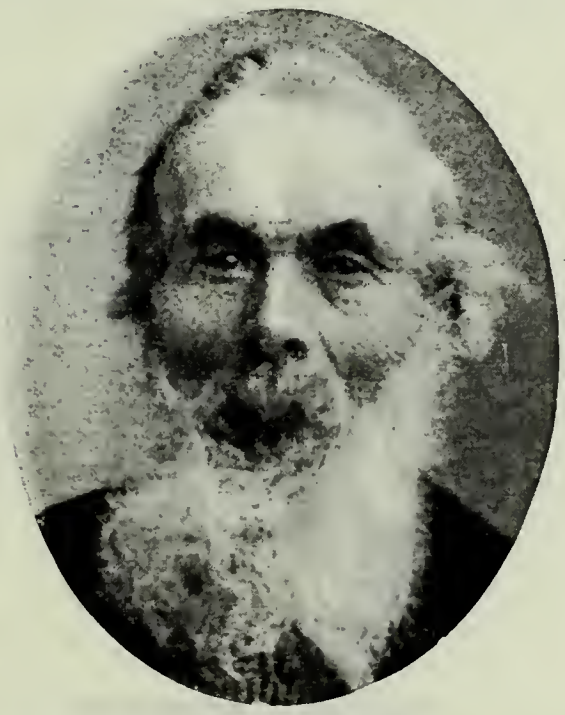

GEORGE TAYLOR
Born April 6, 1830, Candle Green, Eng. Came to Utah Oct. 3, 1862, Captain Duncan Company. Elder. Blacksmith. Farmer and Mechanic.

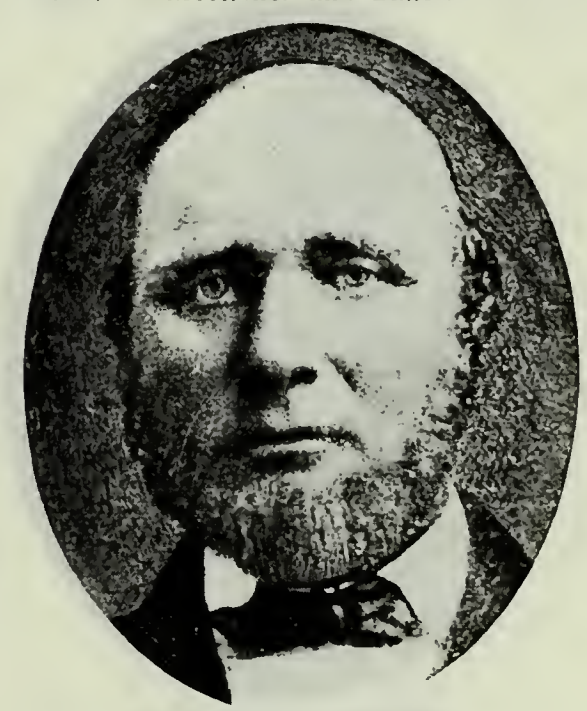

HANS O. WEEDING
Born Sept. 12, 1814, Dahle Ivejford, Tromso, Norway. Came to Utah Oct. 8, 1862. High Priest; Ward Teacher. Fisherman. Farmer.

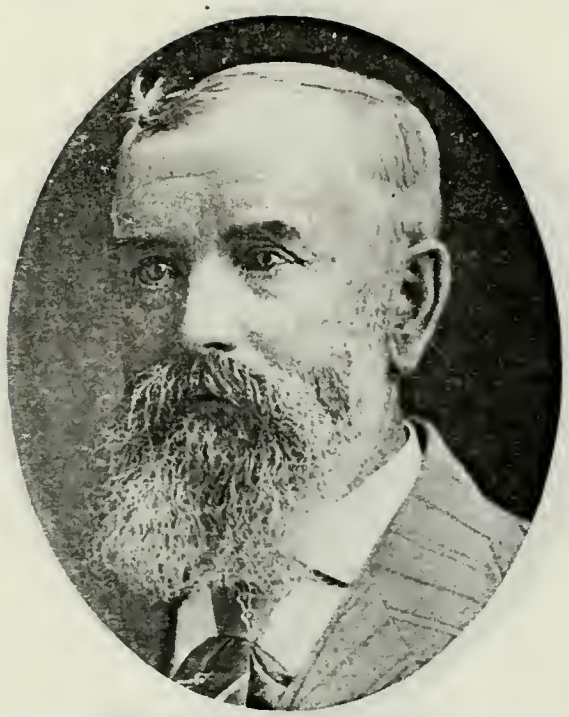

WILLIAM CHUGG
Born Nov. 25, 1830, West Down, Eng. Came to Utah Oct. 16, 1862, Joseph W. Young Company. High Priest. Miller.

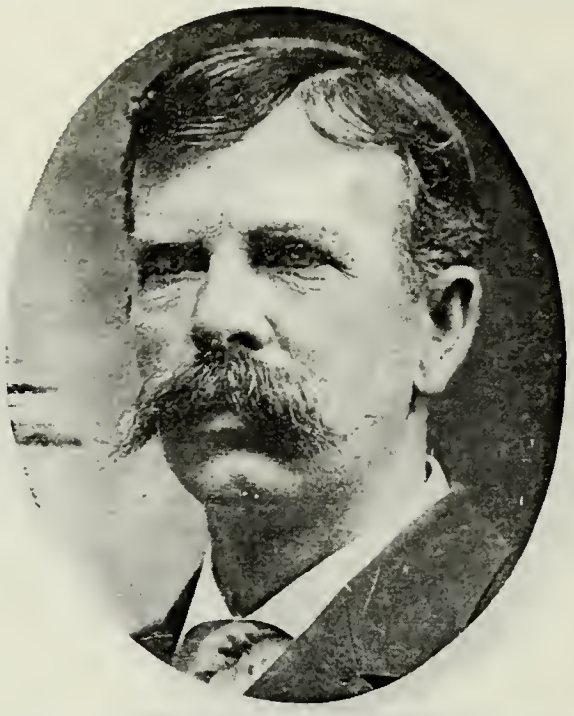

WILLIAM JOHN CHUGG
Son of William Chugg and Mary Mitchell. Born Aug. 23, 1866, at Salt Lake City.

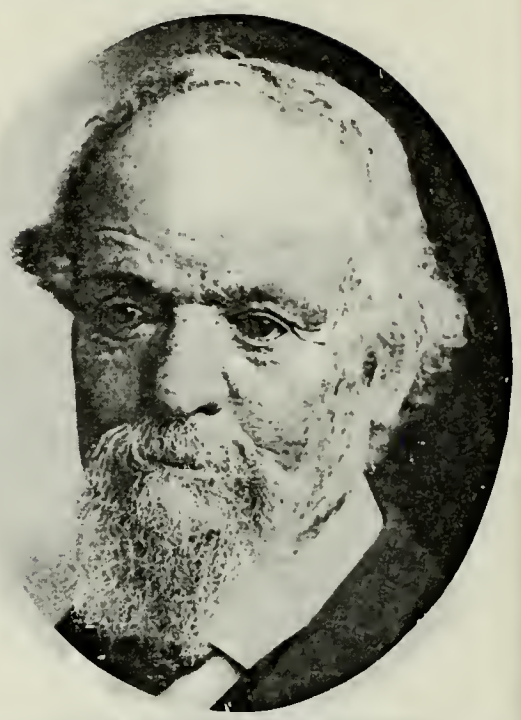

WILLIAM FIELD
Born Jan. 15, 1836, Herefordshire, Eng. Came to Utah Oct. 11, 1862, Warren Snow Company.

WILLIAM HEBER FIELD
Son of William Field and Charlotte Bult. Born Jan. 1, 1865, Slaterville, Utah.

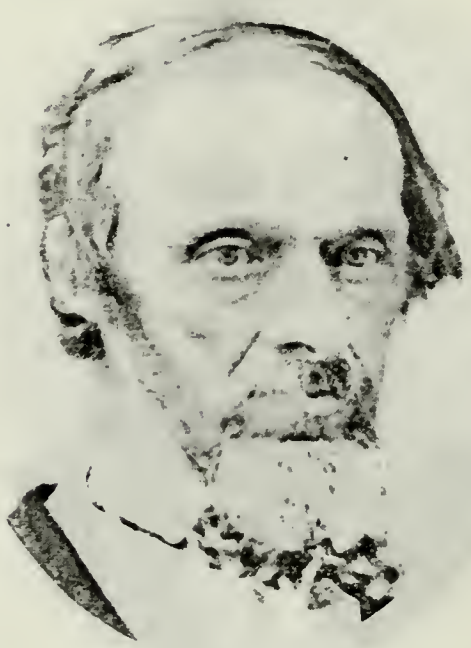

RICHARD D. TRESEDER
Born March 1, 1818, Davenport, Eng. Came to Utah Oct. 15, 1862, Benjamin Hampton Company. Tailor.

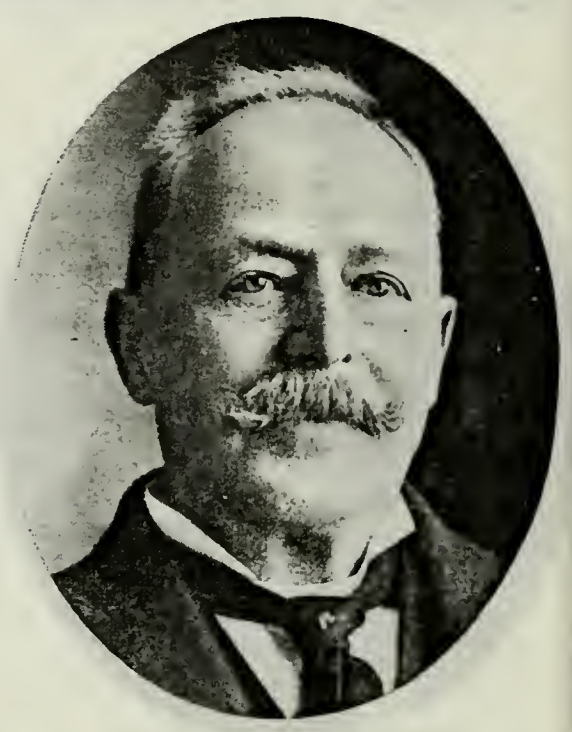

RICHARD M. TRESEDER
Son of Richard D. Treseder and Elizabeth McKay. Born March 9, 1838, Davenport, Eng. Member of First Artillery organized in Utah.

ALBERT C. TRESEDER
Son of Richard M. Treseder and Jane Edmunds. Born Jan. 5, 1882, Ogden, Utah. Worked in Sunday Schools and Mutual Improvement Association. Clothing Merchant.

CHARLES M. TRESEDER
Son of Richard D. Treseder and Elizabeth McKay.

FRANK M. TRESEDER
Son of Richard D. Treseder and Elizabeth McKay.

JOHN PRICE BALL
Born Oct. 4, 1828, Coalton, Leicestershire, Eng. Came to Utah Oct. 16, 1862, Isaac A. Canfield Company. Merchant.

JAMES H. BALL
Son of John Price Ball and Phoebe Birkenhead. Born Dec. 30, 1877, at Salt Lake City. Lawyer.

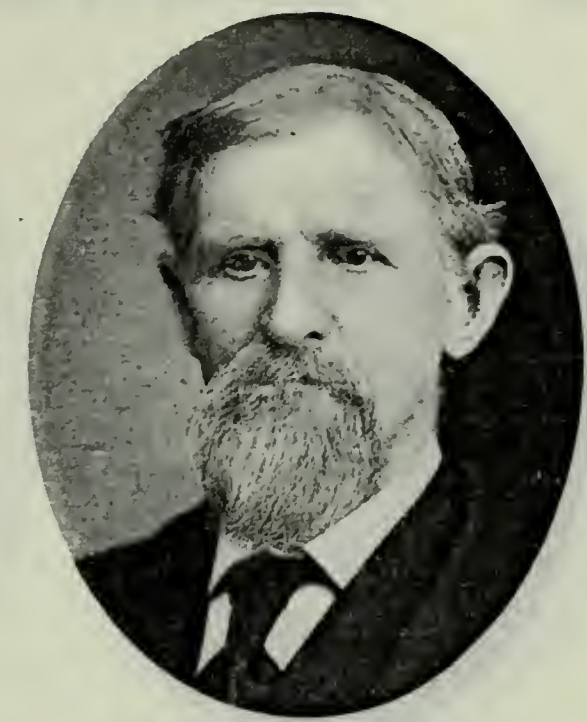

EDWARD W. PARRY
Born May 19, 1825, Llanrwst, Denbighshire, Wales. Came to Utah October, 1862, Isaac A. Canfield Company. High Priest. Mechanic.

OWEN JONES PARRY
Son of Edward W. Parry and Ann Jones. Born Nov. 25, 1860, Meleden, Flintshire, Wales. Elder. Farmer and Stockraiser.

JOSEPH CLARK STICKNEY
Came to Utah Oct. 16, 1862, Isaac A. Canfield Independent Company.

JAMES AINSWORTH
Born Aug. 9, 1851, West Bromwich, Staffordshire, Eng. Came to Utah Oct. 17, 1862, Henry W. Miller Company.

JOSEPH AINSWORTH
Born Jan. 22, 1848, Wood Green, Staffordshire, Eng. Came to Utah Oct. 17, 1862, Henry W. Miller Company. Black Hawk War Veteran. High Councilor.

JOHN ARGENT
Born March 12, 1804. Came to Utah Oct. 17, 1862, Henry W. Miller Company. Family home, Orsett, Eng.

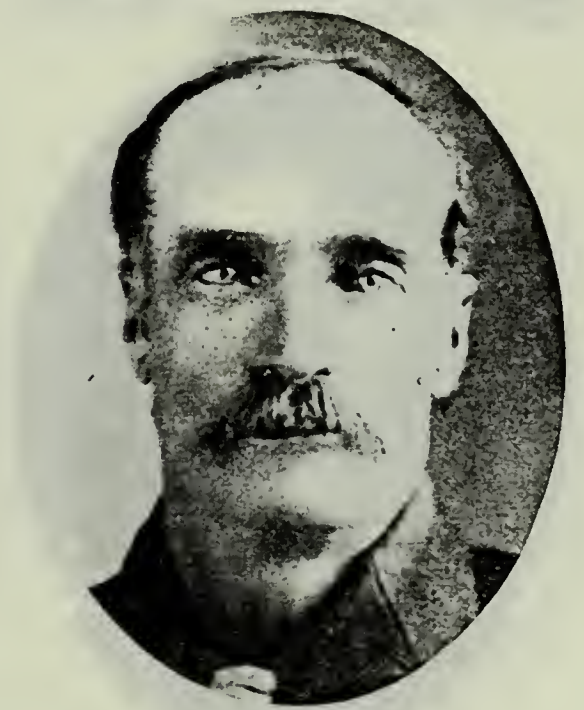

JOHN R. BARBER
Son of John Barber, who came to Utah Nov. 9, 1862, Henry W. Miller Company, and Charlotte Kirby. Born Dec. 12, 1862, Logan, Utah. Farmer and Stockraiser.

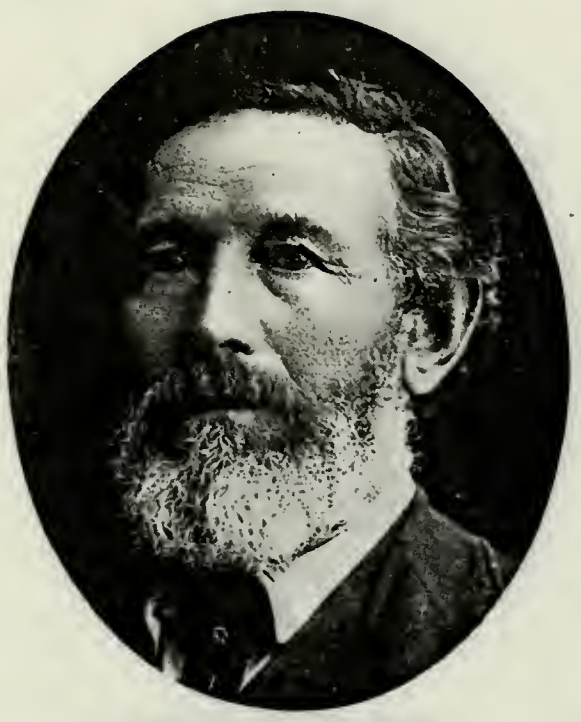

FRANCIS WILLIAM BAILEY
Born Aug. 6, 1840, Ferham, Hantshire, Eng. Came to Utah 1862, Henry W. Miller Company. Elder. Former Sea Captain.

FRANCIS TRACY BAILEY
Son of Francis William Bailey and Annie Eliza Ingram. Born April 16, 1863, Peterson, Utah. President Y. M. M. I. A. Railroad man. Doctor.

WILLIAM GANDER BIDDLE
Born Nov. 24, 1832, Walsall, Staffordshire, Eng. Came to Utah Oct. 17, 1862, Henry W. Miller Company.

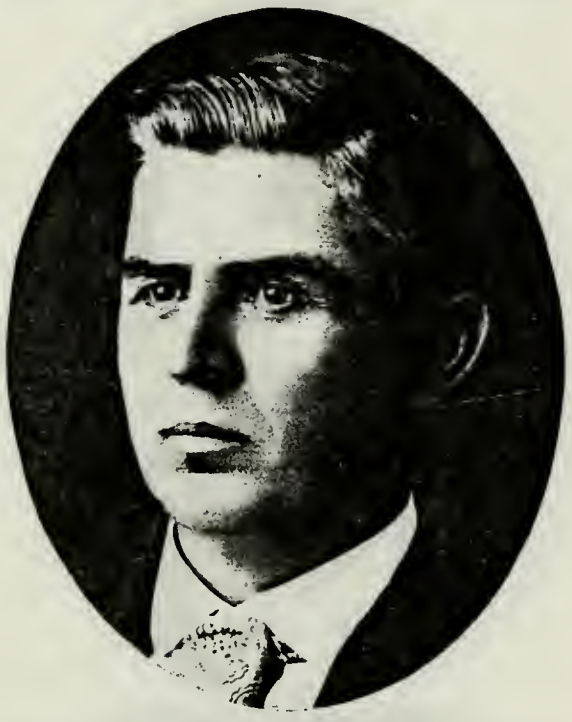

WILLIAM ALFRED BIDDLE
Son of William Gander Biddle and Elizabeth Heath. Born Feb. 20, 1859, Walsall, Eng.

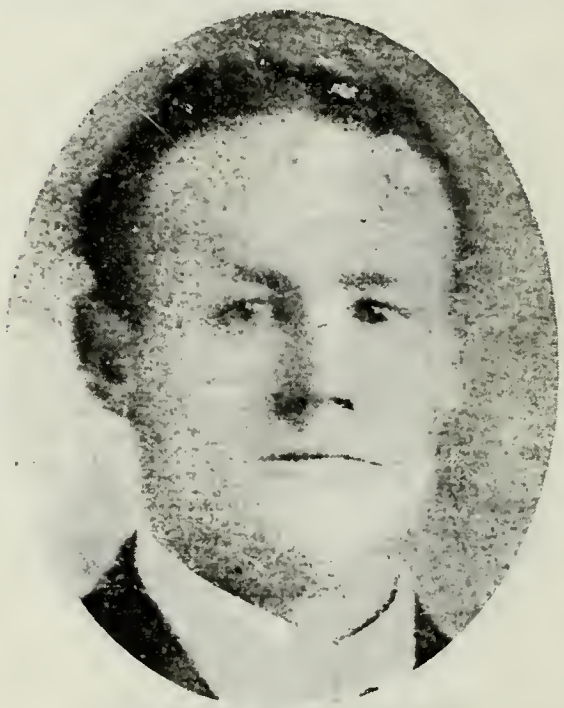

JOSEPH EDWIN CALDWELL
Son of Joseph Bridge Caldwell, who came to Utah Oct. 17, 1862, and Annie Petrena Fjeldsted. Born May 21, 1875, Gunnison, Utah. Bishop Molen Ward.

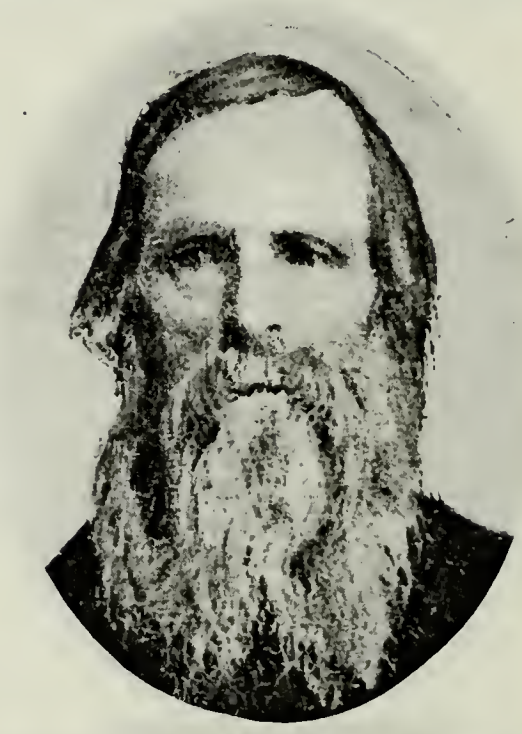

WILLIAM DEARDEN
Born July 7, 1826, Haydock, Lancashire, Eng. Came to Utah Oct. 17, 1862, Henry W. Miller Company. President Wigan Branch, in England.

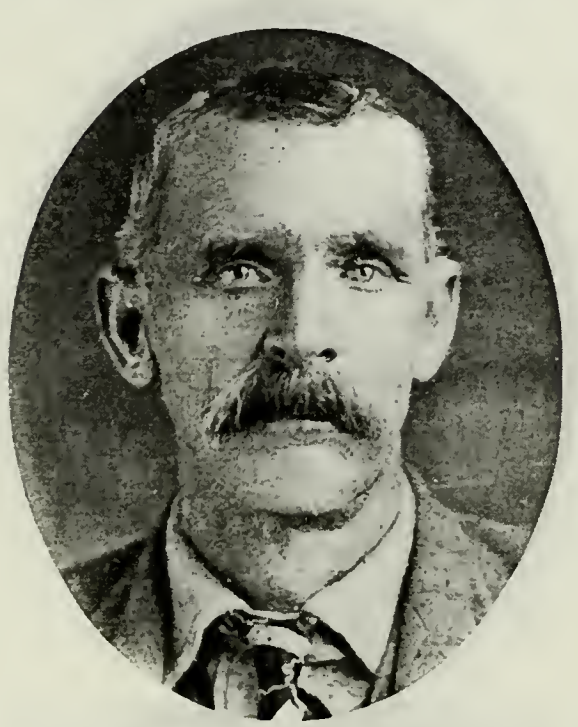

JAMES DEARDEN
Son of William Dearden and Mary Greenall. Born May 12, 1851, Lancashire, Eng.

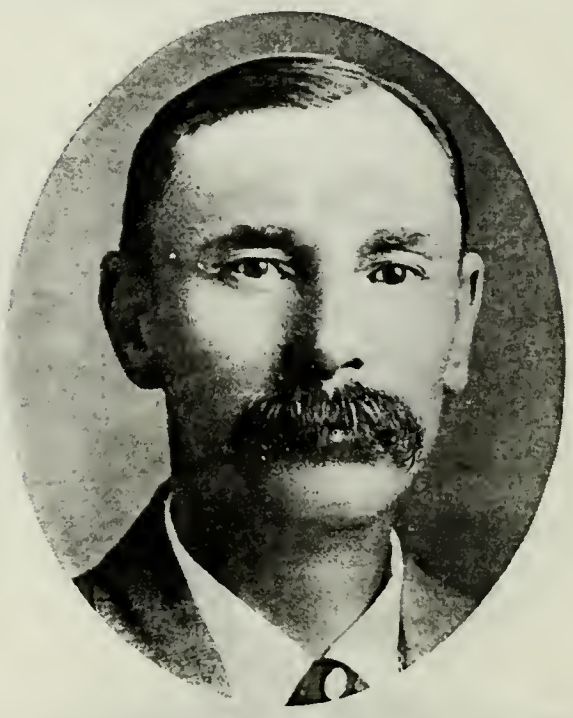

WILLIAM DOWNARD
Son of George Downard, who came to Utah November, 1862, and Emma Carlisle. Born July 12, 1867, Spring City, Utah. President 101st Quorum Seventies.

RICHARD HARPER
Born April 5, 1827, Swinehead, Eng. Came to Utah Oct. 18, 1862, Henry W. Miller Company.

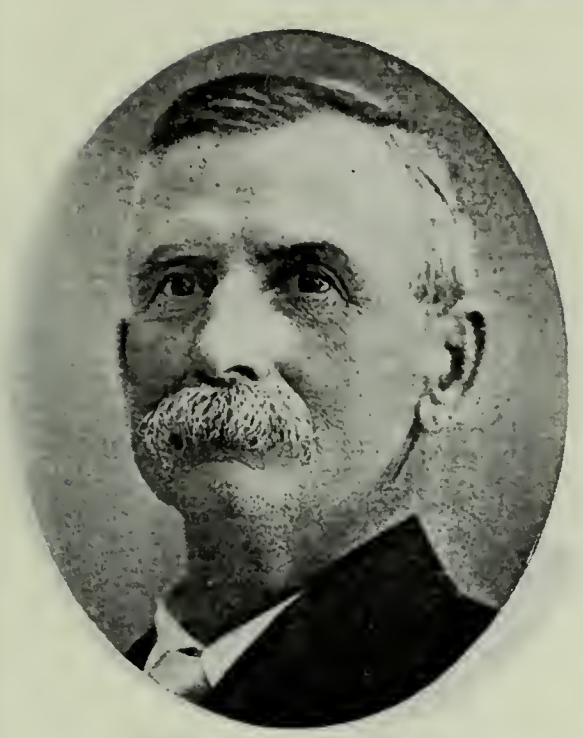

WILLIAM F. HARPER
Son of Richard Harper and Susann Faulkner. Born July 3, 1852.

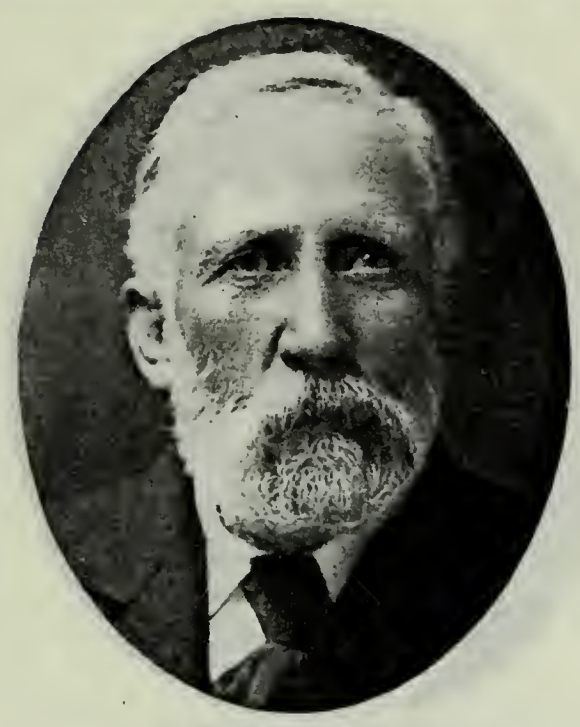

LEVI RICHARD HART
Son of James Hart, who came to Utah Oct. 17, 1862, Henry W. Miller Company, and Mary Cape. Born March 2, 1851, Bristol, Eng.

SAMUEL WALTER HART
Son of James Hart and Mary Cape. Born Oct. 31, 1853, Devonshire, Eng. Came to Utah, 1862. Bishop Raymond Ward.

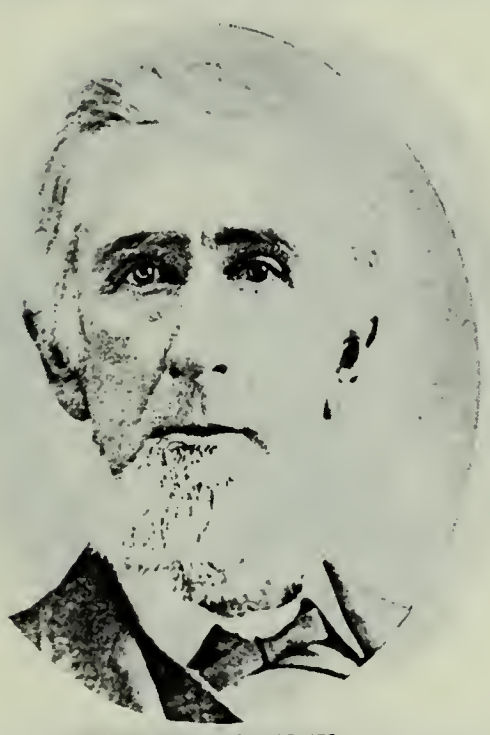

BENJAMIN HISKEY
Born 1822, Schuylkill Haven, Pa. Came to Utah Oct. 17, 1862, Henry W. Miller Company. Teacher. Car Repairer.

JOHN S. HISKEY
Son of Benjamin Hiskey and Mary Ann Kankel. Born May 22, 1864, at Salt Lake City.

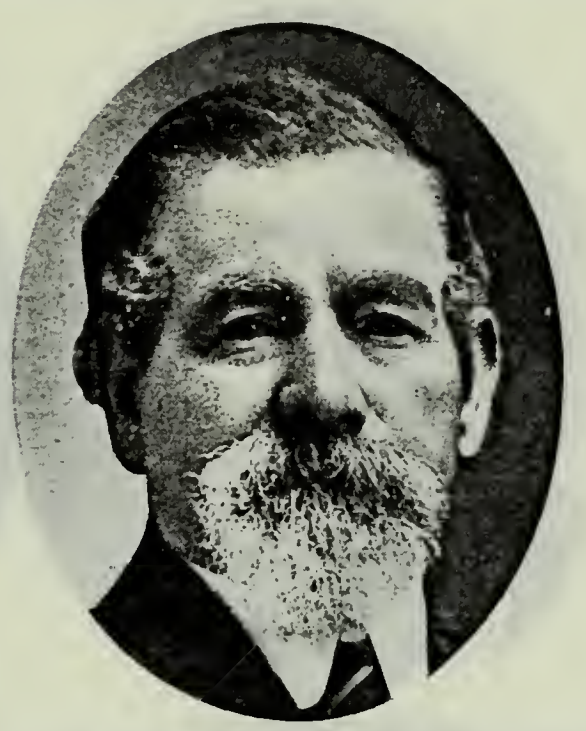

HERBERT HORSLEY
Born Sept. 6, 1845, Alcester, Warwickshire, Eng. Came to Utah November, 1862, Henry W. Miller Company. Seventy.

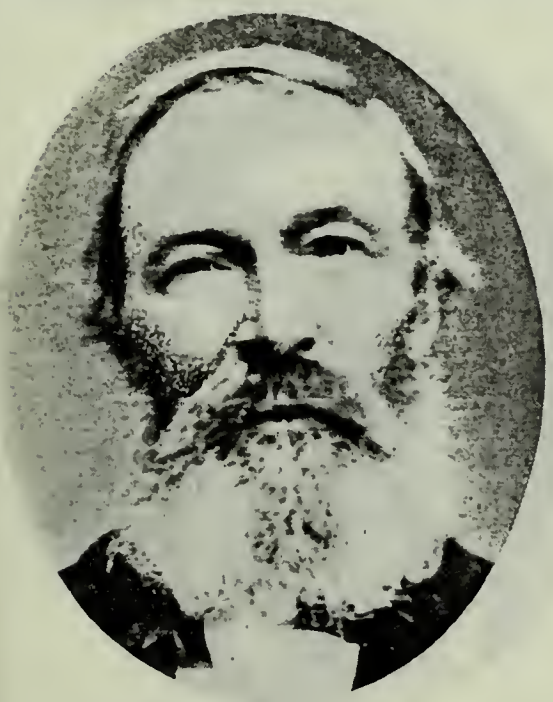

THOMAS JOHN
Born Jan. 29, 1820. Came to Utah Oct. 17, 1862, Henry W. Miller Company. Ward Teacher; High Councilor. Helped found Portage, Utah.

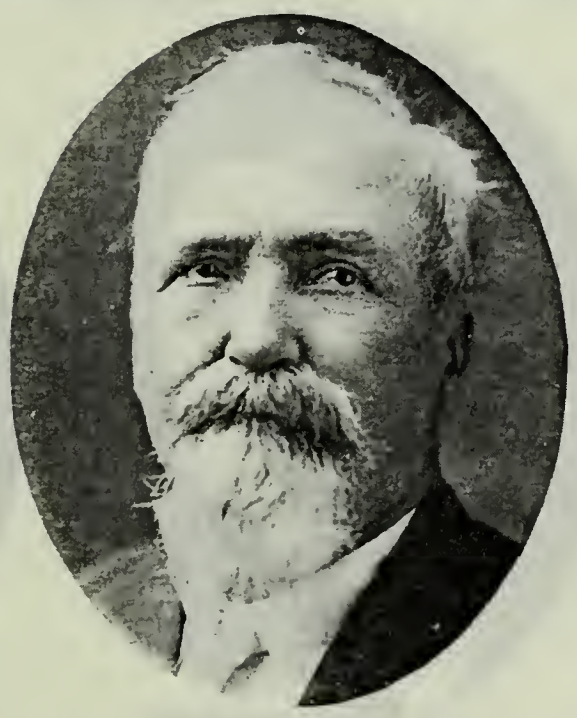

JAMES JOHN
Son of Thomas John and Margaret Thomas. Born Nov. 10, 1846, Mathry Parish, Pembrokeshire, Wales. High Priest. Farmer.

HENRY JOHN
Son of Thomas John and Margaret Thomas. Born Feb. 15, 1851, Mathry, Pembrokeshire, Wales.

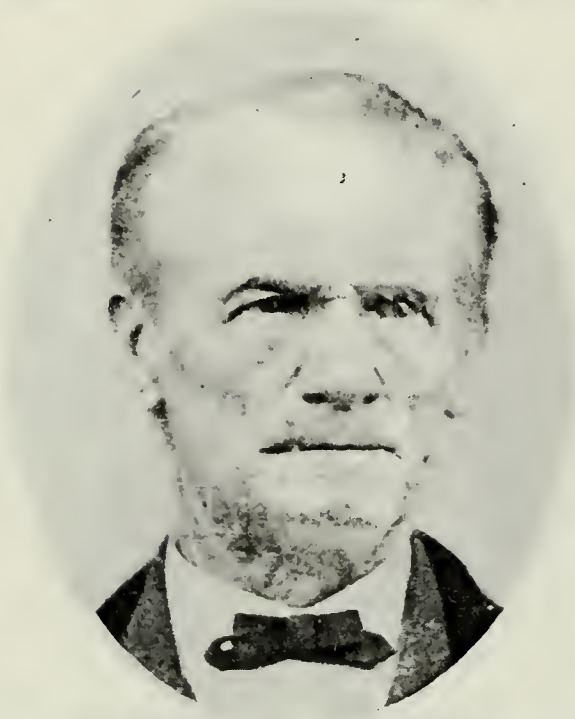

WILLIAM G. NOBLE
Born March 29, 1811, Irchester, Northampton, Eng. Came to Utah October, 1862. Henry W. Miller Company. High Priest.

JAMES PERKES
Born March 28, 1819, Dudley, Worcestershire, Eng. Came to Utah Oct. 17, 1862. Henry W. Miller Company. High Priest.

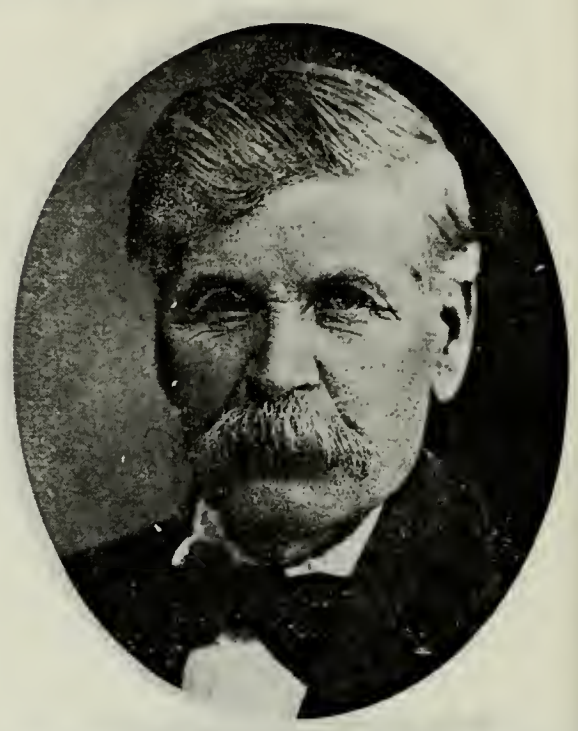

REUBEN PERKES
Son of James Perkes and Eliza Bolesen. Born Aug. 13, 1845, Worcestershire, Eng. Came to Utah with father. Town Treasurer.

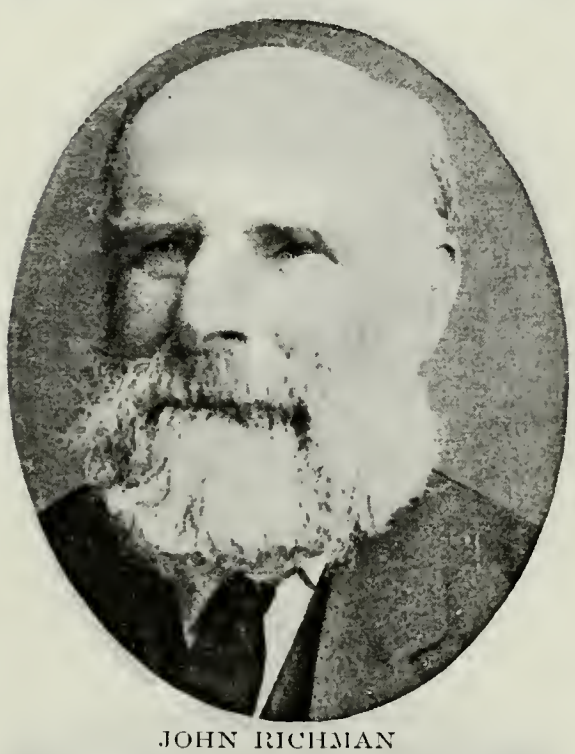

JOHN RICHMAN
Born Jan. 14, 1828, Molton Egate, Eng. Came to Utah Oct. 17, 1862, Henry W. Miller Company.

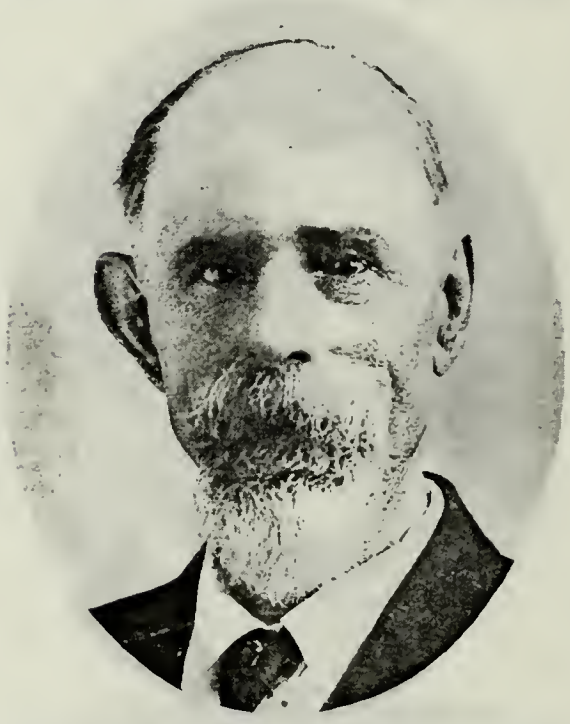

HYRUM S. RICHMAN
Son of John Richman and Sarah Ann Stephenson. Born June 5, 1851, in England.

HENRY STOKES
Came to Utah 1862, Henry W. Miller Company. Pioneer to Snake River Country.

SIMON WEBB
Born Aug. 3, 1831, Crekerne, Eng. Came to Utah Oct. 17, 1862, Henry W. Miller Company. High Priest. City Councilman four years.

CHARLES WILKINSON
Came to Utah 1862, Henry W. Miller Company. Seventy; Chorister at East Mill Creek Ward 30 years. Lived at Hoytsville, Utah.

MOSES WILKINSON
Son of Charles Wilkinson and Sarah Merser. Born Feb. 13, 1837, Bradford, Eng. Came to Utah 1862. Seventy; Chorister. Farmer.

ALMA WILKINSON
Son of Moses Wilkinson and Mary E. Bircumshaw. Born July 16, 1870, at Salt Lake City. Deacon. Farmer and Fruit Grower. Resides at Vineyard.

BENJAMIN WRIGHT
Son of William Wright, who came to Utah October, 1862, Henry W. Miller Company, and Charlotte Rouse.

ROBERT GREGORY
Born Nov. 30, 1826, Pitminster, Eng. Came to Utah Oct. 18, 1862. High Priest. Settled at Franklin, Idaho, 1862.

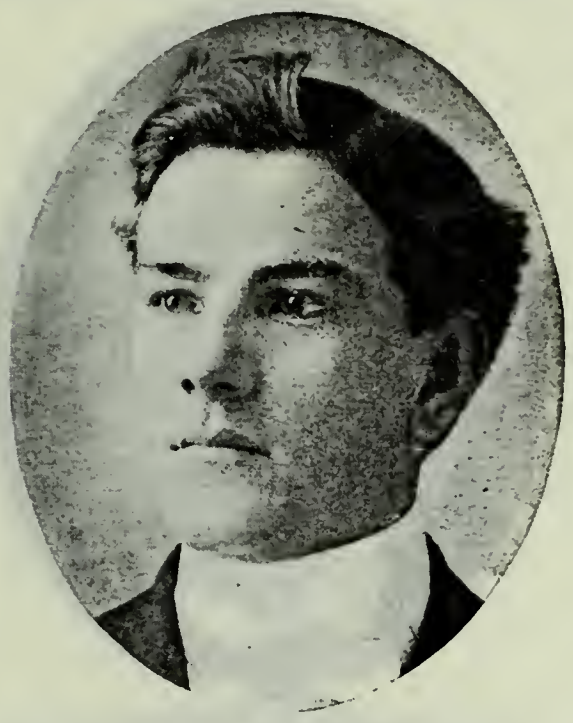

GEORGE F. GREGORY
Born April 19, 1880, Cove, Utah. Missionary to Missouri 1900-02. Assisted in S. S. Superintendency at Cove, Utah, and Mt. Home, Idaho.

JOHN THOMAS COLLINS
Son of Thomas Collins and Mary Liddiard. Born April 12, 1878, Provo, Utah. Elder; Sunday School and Ward Teacher. Mason and Farmer.

EDWARD PRICE
Born Sept. 29, 1811, Tentenhall, Eng. Came to Utah Oct. 19, 1862, Horton Haight Company. Merchant.

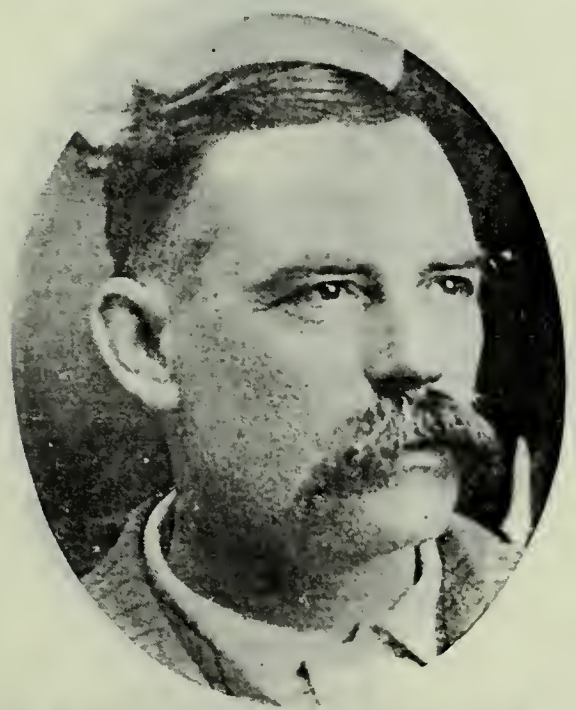

LORENZO PRICE
Son of Edward Price and Matilda Lawrence. Born May 27, 1846, Birmingham, Eng. Cabinetmaker.

LORENZO PRICE, JR.
Son of Lorenzo Price and Annie Buckley. Born May 10, 1868, at Salt Lake City.

GEORGE B. PRICE
Son of Lorenzo Price, Jr., and Emma N. Handley. Born Aug. 20, 1891.

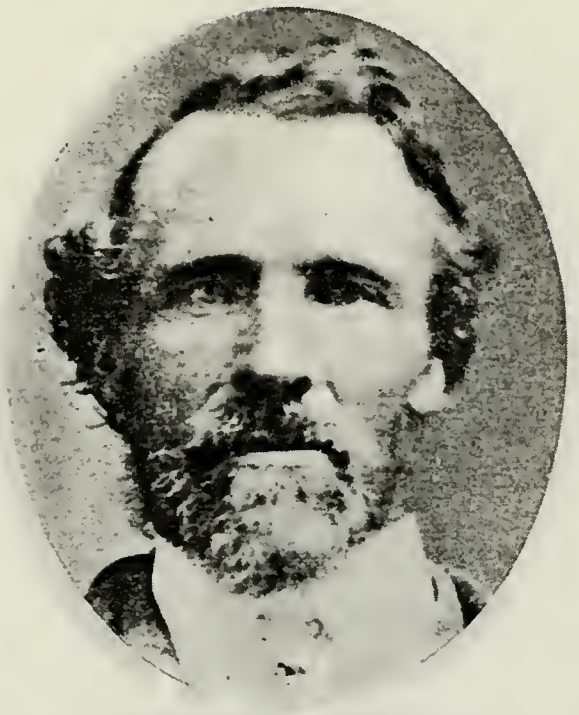

JOHN I. PRICE
Born May 10, 1830, Glastry, Radnorshire, Wales. Came to Utah 1862, Bill Keywood Freight Train.

ISAAC T. PRICE
Born Oct. 26, 1855, Cincinnati, Ohio. Came to Utah 1862, Bill Keywood Freight Train. Bishop of Round Valley 1893.

FRANCIS SHARP
Born Jan. 24, 1834. Came to Utah Oct. 19, 1862, Amasa M. Lyman Company. High Priest. Justice of Peace.

FRANCIS SHARP, JR.
Born February, 1868, Smithfield, Cache Co., Utah. Seventy. Assistant Superintendent Lyman, Idaho, Ward Sunday School.

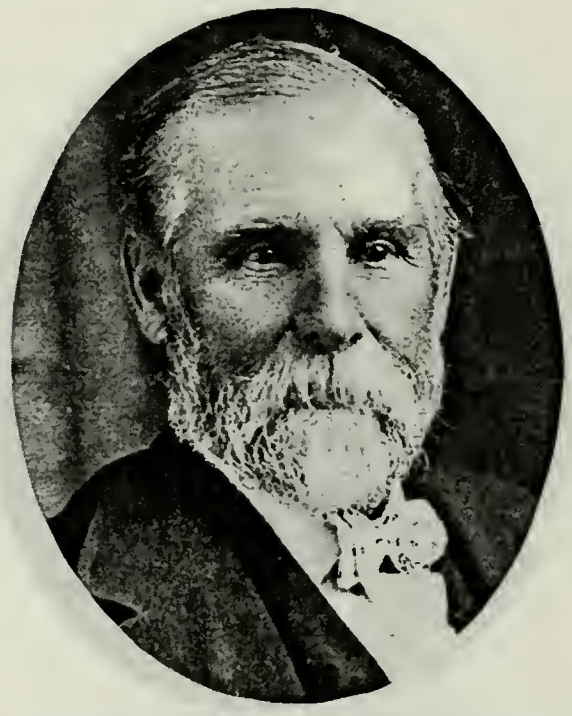

JAMES L. DAVIS
Born Aug. 9, 1840, London, Eng. Came to Utah October, 1862, Kimball and Lawrence Freight Train. High Priest.

JAMES HUTCHINSON
Born July 25, 1838, Woodhouse, Eng. Came to Utah 1862, Kimball and Lawrence Merchandise Company. High Priest. Black Hawk Indian War Veteran.

JOHN W. HUTCHINSON
Son of James Hutchinson and Ellen Redman. Born July 11, 1864, at Salt Lake City. Seventy.

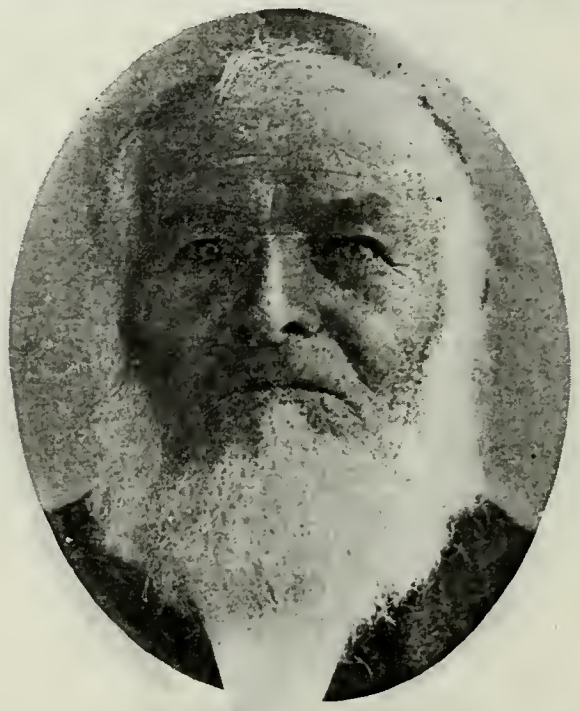

MATTHEW THOMPSON
Born Aug. 21, 1832, Lurgan, Armagh Co., Ireland. Came to Utah Oct. 19, 1862, David P. Kimball Oxteam Company. High Priest. Stonecutter.

WILLIAM WOOD
Born May 1, 1837, Astend Burnham, Essex, Eng. Came to Utah Oct. 18, 1862, David P. Kimball Company.

WILLIAM WOOD, JR.
Son of William Wood and Elizabeth Gentry. Born Nov. 10, 1863, at Salt Lake City. Bishop 24th Ward, Salt Lake City.

JOHN WOODFIELD
Born near Birmingham, Warwickshire, Eng. Came to Utah 1862, Kimball and Lawrence Company. President North Ogden Irrigation Company.

GEN. PATRICK EDWARD CONNOR
Came to Utah Oct. 18, 1862, in charge of volunteer troops from California and Nevada; established Fort Douglas on the bench east of Salt Lake City.

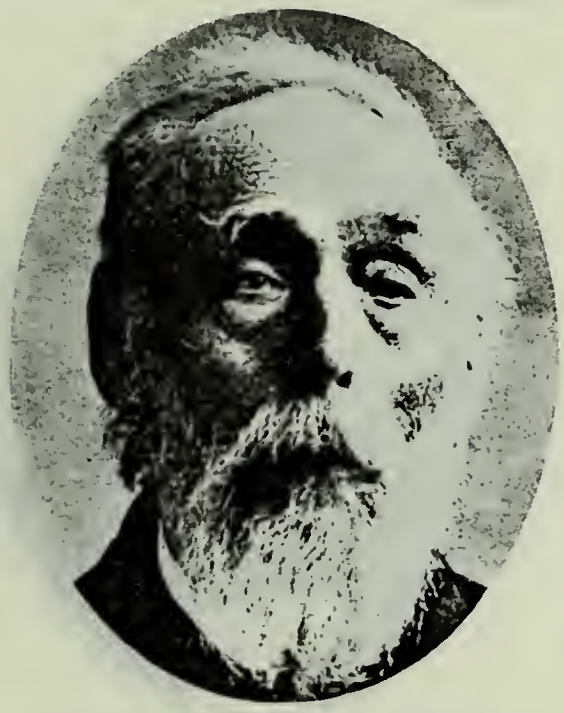

JAMES BURT
Born Jan. 8, 1822, Ballantrae, Scotland. Came to Utah Oct. 19, 1862, Horton D. Haight Company. High Priest; Sunday School Supt. Blacksmith; Farmer.

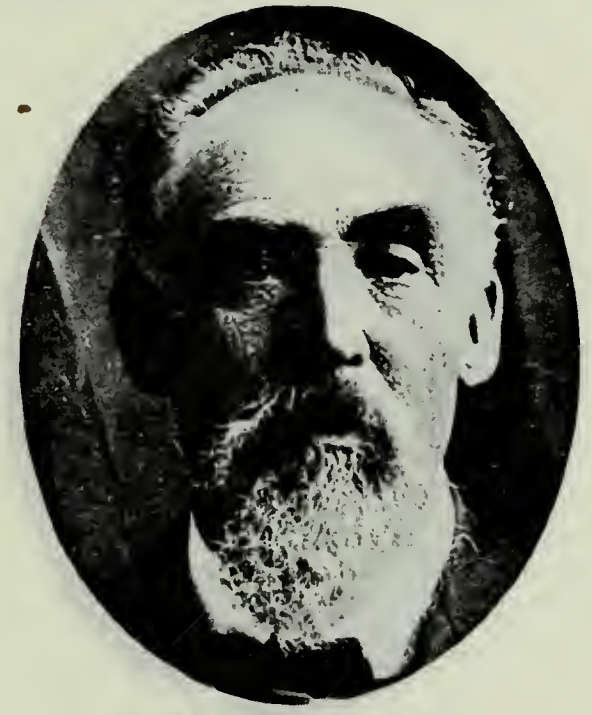

JAMES BURT, JR.
Son of James Burt and Mary McBride. Born Sept. 26, 1846, Merry Marder, Scotland. Seventy; Sunday School Teacher. Farmer.

JOHN BURT
Born 1817, Fifeshire, Scotland. Came to Utah Oct. 19, 1862, Horton D. Haight Company. Seventy.

PETER G. BURT
Son of John and Margerite Burt. Born Dec. 24, 1810. Came to Utah Oct. 19, 1862, Horton D. Haight Company. Resides at Salt Lake City.

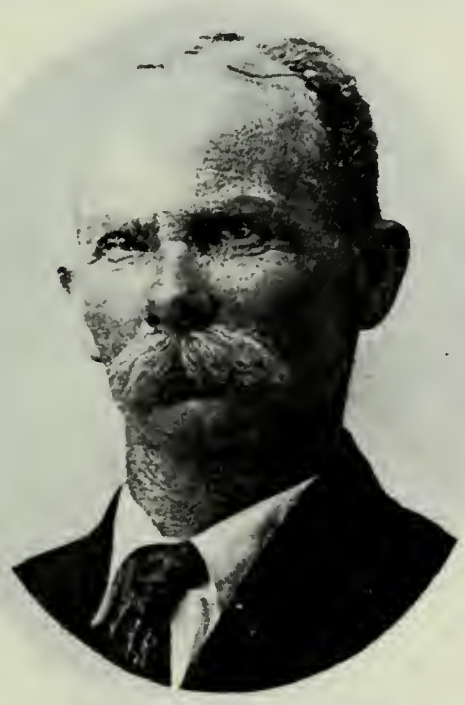

THOMAS JOHN FOOTE
Son of Thomas Foote, who came to Utah Sept. 2, 1862, Horton D. Haight Company, and Eliza Barrett. Born Nov. 4, 1860, Spanish Fork, Utah. High Priest.

EDWARD PEARCE
Born June 20, 1802, London, Eng. Came to Utah Oct. 19, 1862, Horton D. Haight Company.

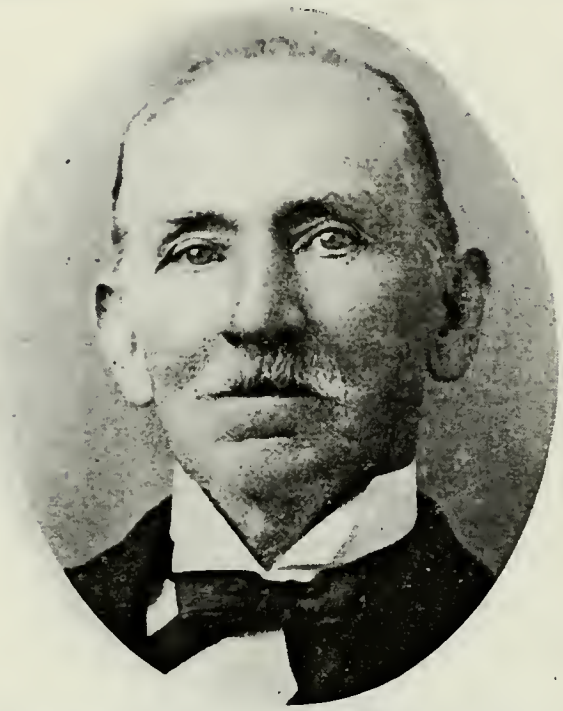

CHARLES PEARCE
Son of Edward Pearce and Elizabeth Bennet. Born Feb. 20, 1833, London, Eng. Came to Utah 1864.

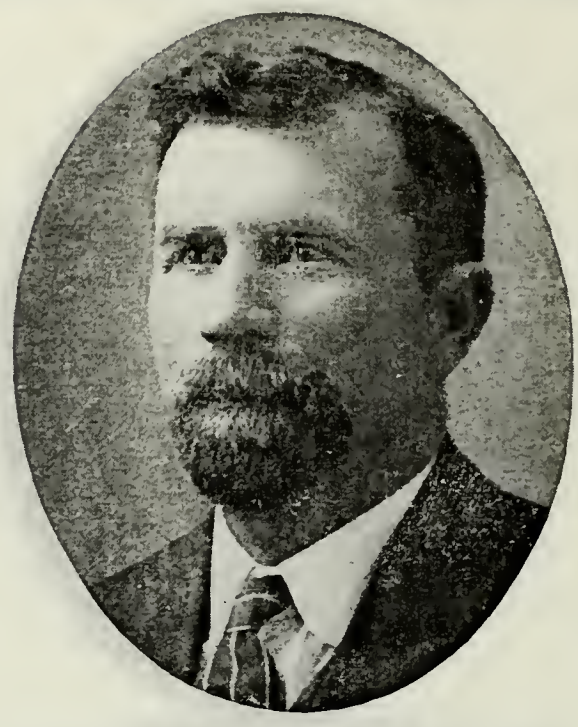

CHARLES RODWELL PEARCE
Son of Charles Pearce and Eliza Jane Rodwell. Born Oct. 3, 1860, London, Eng. Came to Utah 1863.

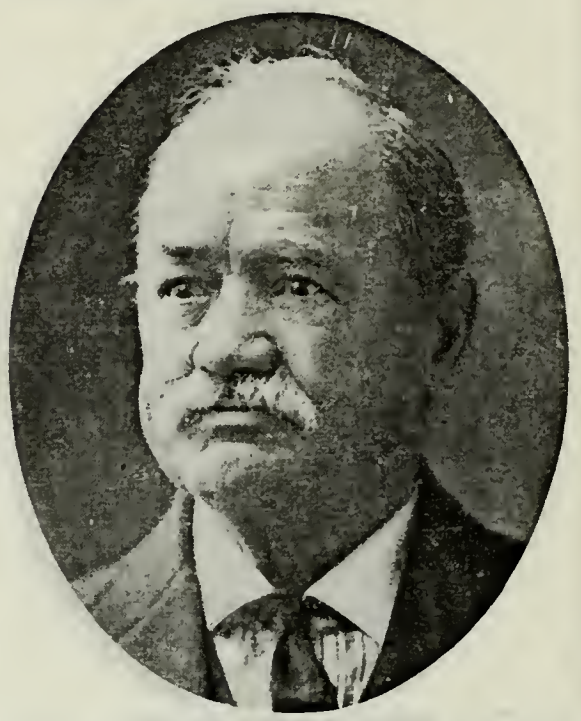

JOHN PRIESTLEY
Born Feb. 25, 1843, Bradford, Yorkshire, Eng. Came to Utah Oct. 19, 1862, Horton D. Haight Company. Printer at Deseret News.

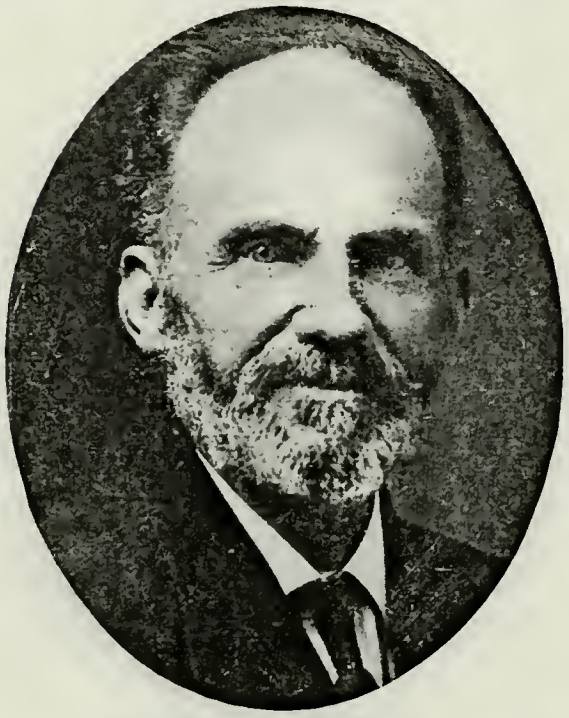

MORONI PICKETT
Born Oct. 16, 1848, Curridge, Berkshire, Eng. Came to Utah Oct. 16, 1862. Counselor to President of Cassia Stake. Patriarch.

OLIVER B. PICKETT
Son of Moroni Pickett and Frances A. Clegg. Born May 10, 1874, Lake Town, Utah. Bishop of Oakley 3rd Ward; President Y. M. M. I. A. Justice of Peace.

HANS HENRICH MATHIS
Born Feb. 22, 1803, in Switzerland. Came to Utah 1864. Farmer. Elder.

HENRY MATHIS
Son of Hans Henrich Mathis and Dorothea Myers. Born 1834, Canton Zurich Switzerland. Came to Utah Oct. 29, 1862. Elder.

JAMES SAMUEL MATHIS
Son of Henry Mathis and Elizabeth Hubsmith. Born Feb. 10, 1870, New Harmony, Utah. Elder. President Y. M. M. I. A. of New Harmony Ward.

JOHN ARNOLD MATHIS
Son of Henry Mathis and Elizabeth Hubsmith. Born May 3, 1875. Member of Presidency 101st Quorum Seventies. Farmer and Stockraiser.

JOHN MATHIS
Son of Hans Henrich Mathis and Anna Dorothea Myers. Came to Utah Nov. 30, 1856. Elder. Built first house in St. George.

HENRY GEORGE MATHIS
Son of John Mathis and Barbara Bryner. Born May 2, 1861, Ogden, Utah. Second Counselor in Presidency of Emery Stake. Farmer and Implement Dealer.

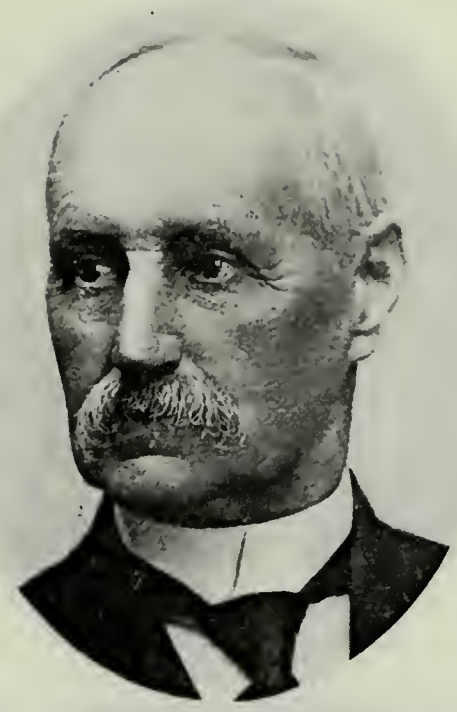

WILLIAM A. ROSSITER
Born Feb. 26, 1843, London, Eng. Came to Utah Oct. 29, 1862. Seventy. General Superintendent of President Brigham Young's business affairs.

FREDERICK CHARLES ROSSITER
Son of William A. Rossiter and Eliza A. Crabtree. Born April 7, 1874, at Salt Lake City. Seventy. Horticulturist.

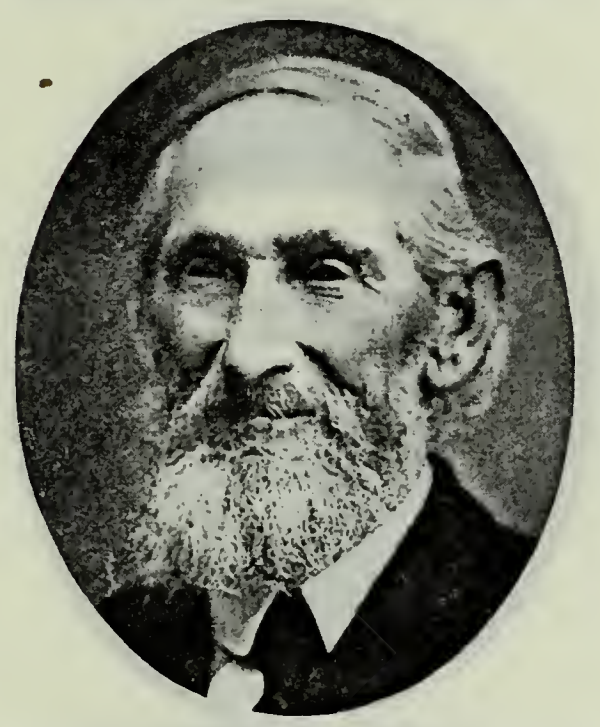

FERDINAND ZOLLINGER
Born Oct. 18, 1829, Flunter, Switzerland. Came to Utah October, 1862, W. H. Dame Company.

JAMES NIBLEY
Born 1815, in Scotland. Came to Utah 1862, Capt. Ross Company. Farmer and Merchant.

CHARLES W. NIBLEY
Son of James Nibley and Jean Wilson. Born Feb. 5, 1849, Hunterfield, Scotland. Came to Utah 1862. Capt. Ross Company. Presiding Bishop.

JOHN STAHLE
Born July 25, 1830, Amersweil, Thurgau, Switzerland. Came to Utah Oct. 31, 1862. Capt. Baliff Company. High Priest; Ward Teacher. Farmer.

HENRY W. STAHLE
Son of John Stahle and Susan Baumann. Born July 6, 1875, Bountiful, Utah. Missionary; President Seventies. County Attorney; City Councilman.

CHARLES BARKER
Born March 10, 1823, Birmingham, Eng. Came to Utah October, 1862, Charles W. Barker Company.

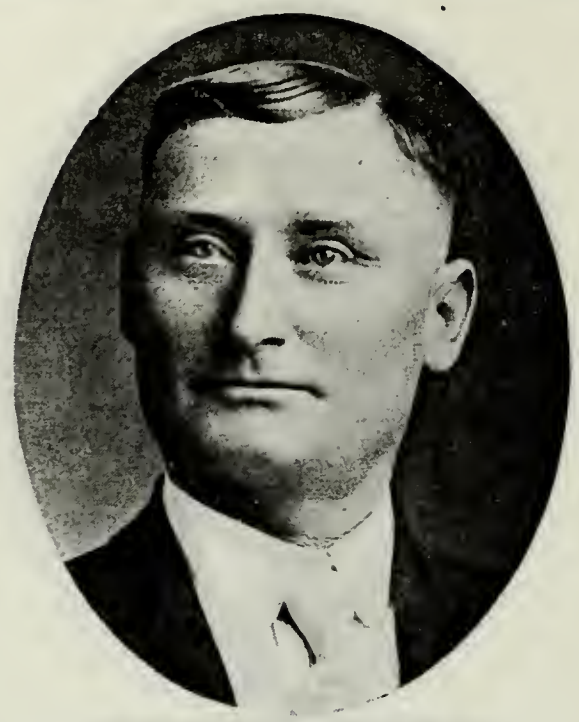

CHARLES W. BARKER
Son of Charles Barker and Fanny Kitchen. Born Jan. 3, 1872, Taylorsville, Utah.

THOMAS RICHARDS
Came to Utah October, 1862, Horton D. Haight Company. High Priest.

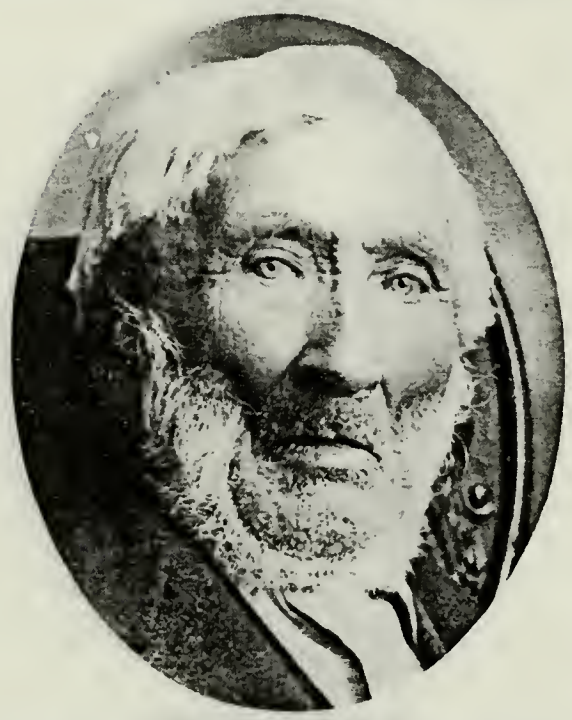

KNUD SORENSON
Born June 23, 1817, Gislum, Denmark. Came to Utah October, 1862. Mason, Plasterer and Farmer.

JAMES SORENSON
Son of Knud Sorenson and Mette C. Jensen. Born Jan. 28, 1858, Aardestrup, Denmark. Came to Utah October, 1862. Railroad man and Farmer.

JAMES SORENSON, JR.
Son of James Sorenson and Annie F. Thompson. Born Dec. 23, 1881, Spanish Fork, Utah. Sunday School Teacher. Railroad Man and Farmer.

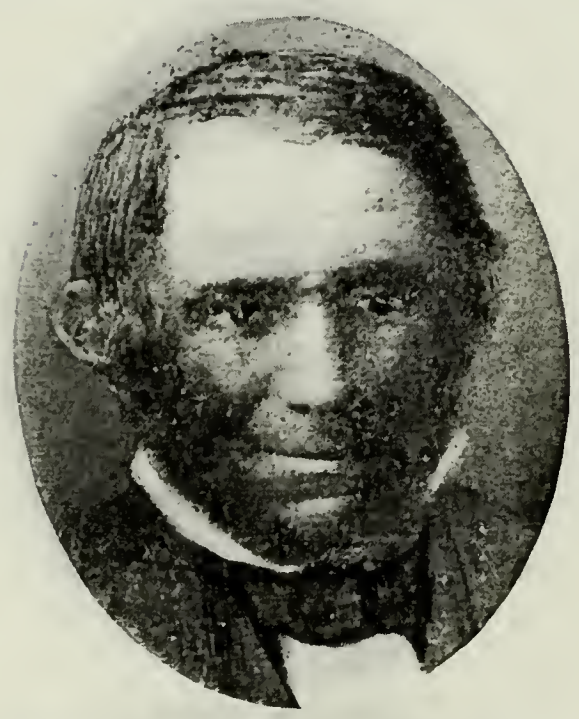

JOHN ZOLLINGER
Born June 4, 1795, Zurich, Switzerland. Came to Utah Nov. 1, 1862.

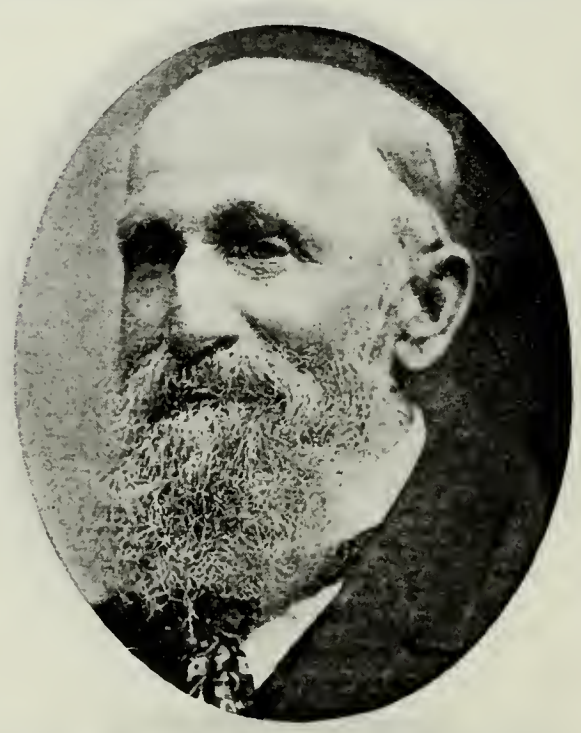

JACOB ZOLLINGER
Son of John Zollinger and Elizabeth Usteri. Born July 3, 1845, Urdorf, Switzerland. Farmer.

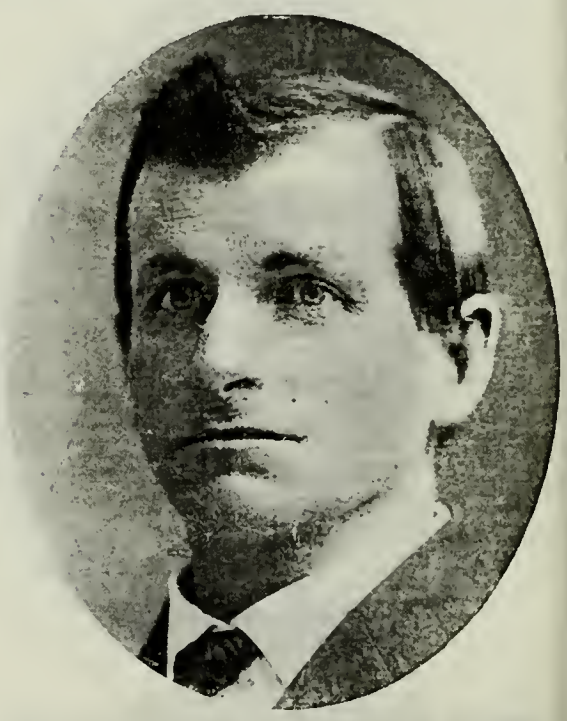

WILLIAM RICHARD ZOLLINGER
Son of Jacob Zollinger and Rosetta Loosli. Born May 1, 1873, Provo, Utah. High Priest. Bishop's Counselor.

GEORGE YOUNG SMITH
Born Dec. 5, 1835, Dundee, Scotland. Came to Utah Nov. 3, 1862. Jacob Gates Company. Manager Smithfield Co-op.

JOSHUA WILLIAMS
Born March 23, 1838, in Wales. Came to Utah November, 1862. Receiver of Timber U. P. Ry. Chief Ogden Fire Dept. Prosecuting Attorney Morgan County.

EDWIN WILLIAMS
Son of Joshua Williams and Annie Coy. Born June 17, 1860, Liverpool, Eng. Came to Utah 1862. Merchant.

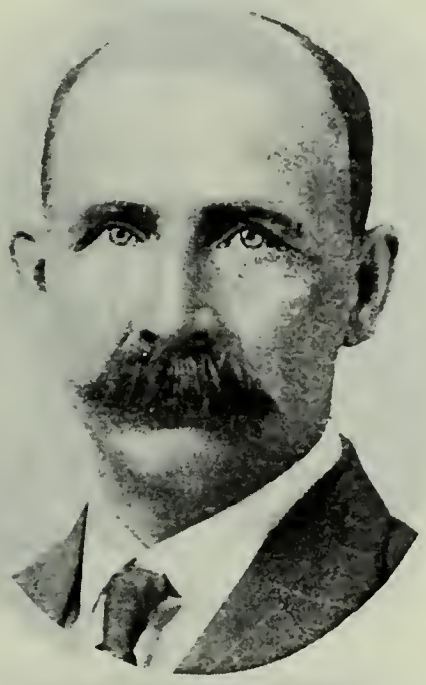

MILFORD WILLIAMS
Son of Joshua Williams and Annie Coy. Born Oct. 3, 1865. Missionary to Great Britain. Mayor of Montpelier, Idaho.

PAUL ANDERSON
Born at Dagsdorf, Skone, Sweden. Came to Utah 1862, Oxteam Company. High Priest. Farmer and Stockraiser.

ROBERT S. BULT
Came to Utah 1862.

ROBERT BULT
Son of Robert S. Bult, who came to Utah about 1862. Born Dec. 7, 1865, at Salt Lake City. Locomotive Engineer and Railroad Switchman.

JAMES MARION SHAFFER
Son of Joseph Russell Shaffer, who came to Utah in 1858, and Gilead Taylor. Born Jan. 7, 1861, Slaterville, Utah.

GEORGE CRIDDLE
Son of Henry Criddle and Mary Bull. Born April 15, 1838, Taunton, Eng. Came to Utah 1862. High Councilor. County Commissioner.

W. EDWARD CRIDDLE
Son of George Criddle and Mary Ann Locey. Born Feb. 19, 1866, Littleton, Utah. President 25th Quorum Seventies. Farmer.

SAMUEL GUDMUNDSON
Born May 13, 1831, Kurtsoe, Norway. Missionary to Norway 1867. Indian War Veteran.

SAMUEL T. GUDMUNDSON
Son of Samuel Gudmundson and Ellen M. Mork. Born July 29, 1862, at Salt Lake City. High Priest.

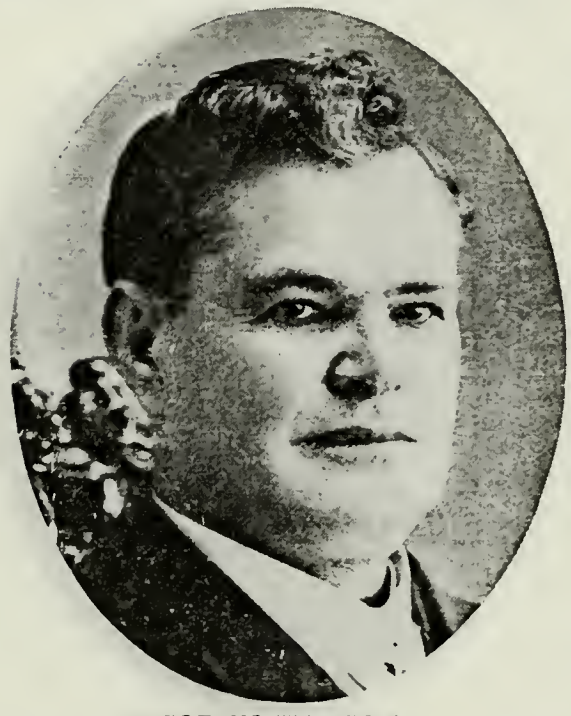

SOREN HANSON
Son of Soren Hanson, who came to Utah 1862, and Karen Salmonsen. Born May 2, 1863, Hyrum, Utah. Resides at Hyrum.

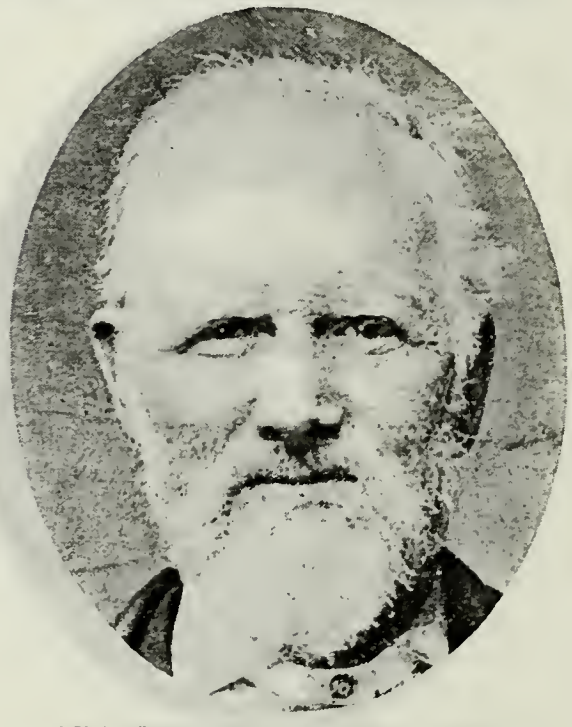

CHARLES HENRY JOHN WEST
Relative of Jabez W. West of Salt Lake City, Utah.

JONAS HOLDSWORTH, JR.
Son of Jonas Holdsworth, who came to Utah 1862, and Dorothy Harriet Brook. Born Sept. 22, 1864, Lehi, Utah.

THOMAS HUNT
Born June 15, 1826, Derby, Derbyshire, Eng. Came to Utah 1862. Member High Council of Sevier Stake. Farmer, Sheep-raiser and Miner.

THOMAS ALVIN HUNT
Son of Thomas Hunt and Hannah Moon. Born March 14, 1862, Alton, Madison Co., Ill.

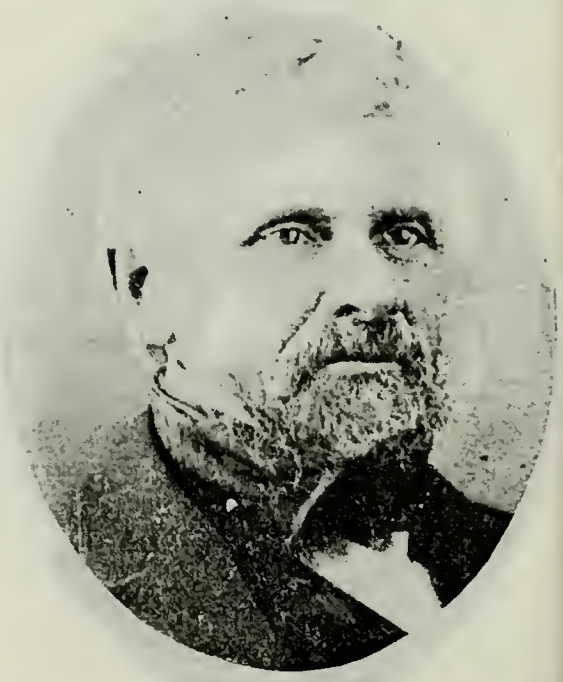

C. P. W. JOHNSON
Born Dec. 29, 1823, Copenhagen, Denmark. Came to Utah 1862.

EDMUND H. C. JOHNSON
Son of C. P. W. Johnson and Albiena Henrietta Weiss. Born Nov. 7, 1856, Copenhagen, Denmark.

SOREN P. JENSEN
Son of Peter Jensen, who came to Utah 1862, and Kjesten Anderson. Born Aug. 17, 1843, Farre, Denmark. Black Hawk Indian War Veteran.

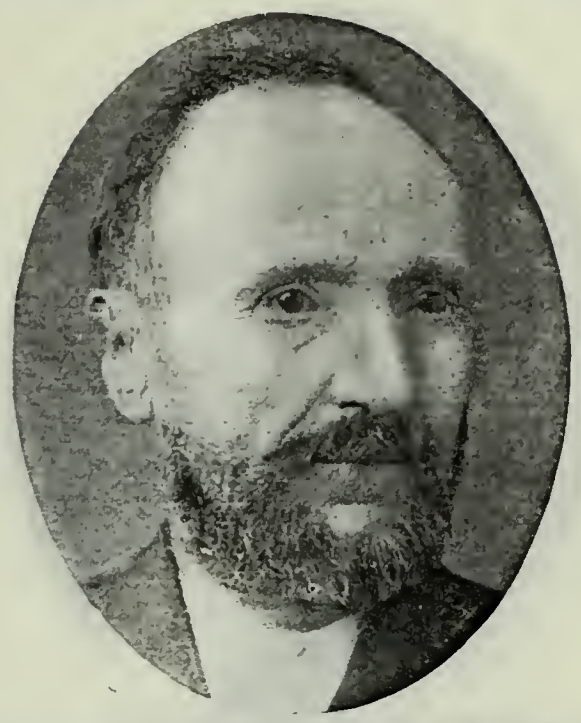

BENJAMIN FRANKLIN KNOWLTON
Son of Sidney Algarner Knowlton, who came to Utah 1862, and Harriet Burnham. Born Jan. 30, 1838, Bear Creek, Hancock Co., Ill. Farmer and Stockraiser.

GEORGE QUINCY KNOWLTON
Son of Benjamin Franklin Knowlton and Rhoda A. J. Richards. Born June 19, 1880, Farmington, Utah.

WILLIAM LAKE
Born March 11, 1812, Brampton, Eng. Came to Utah 1862, Milo Andrus Company. Physician.

JOHN WILLIAM LAKE
Son of William Lake and Ellen Grimes. Born April 13, 1862, Ephraim, Utah. President 91st Quorum Seventies. Farmer and Stockraiser.

JOSEPH ELLISON MURRAY
Son of Richard Murray, who came to Utah before 1852, and Margaret Beck. Born Nov. 17, 1862, Spanish Fork, Utah. Elder.

ANDREW C. NELSON
Son of Mads P. Nelson, who came to Utah 1862, and Margaret Hansen. Born Jan. 20, 1864, Ephraim, Utah. State Superintendent of Schools since 1900 and to 1917.

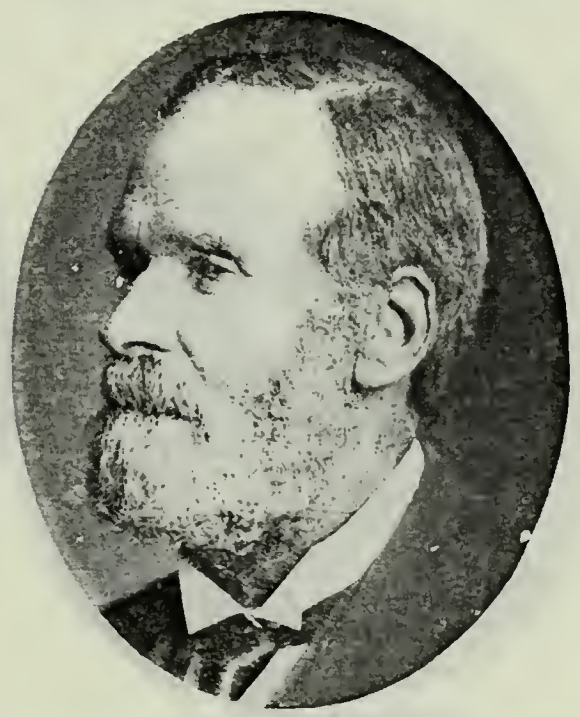

GEORGE OSMOND
Born 1835 in England. Bishop of Bloomington Ward, Idaho. President of Star Valley Stake, Wyoming. Senator in Wyoming two terms. Judge.

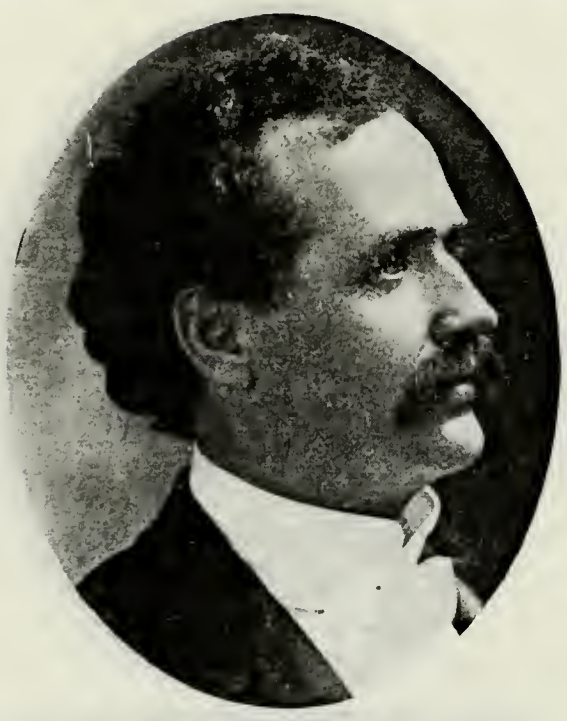

ALFRED OSMOND
Son of George Osmond and Georgena Huckvale. Born Oct. 5, 1862, Willard, Utah. Member State Legislature from Bear Lake County, Idaho. Seventy.

CHRISTIAN PEDERSON
Came to Utah 1862.

THOMAS REDMAN
Came to Utah 1862.

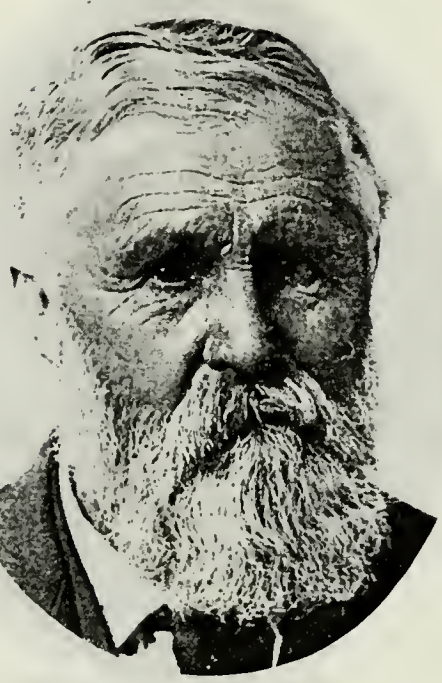

WILLIAM ROBINS
Born Feb. 25, 1839. Came to Utah about 1862. Elder. Farmer and Stockraiser.

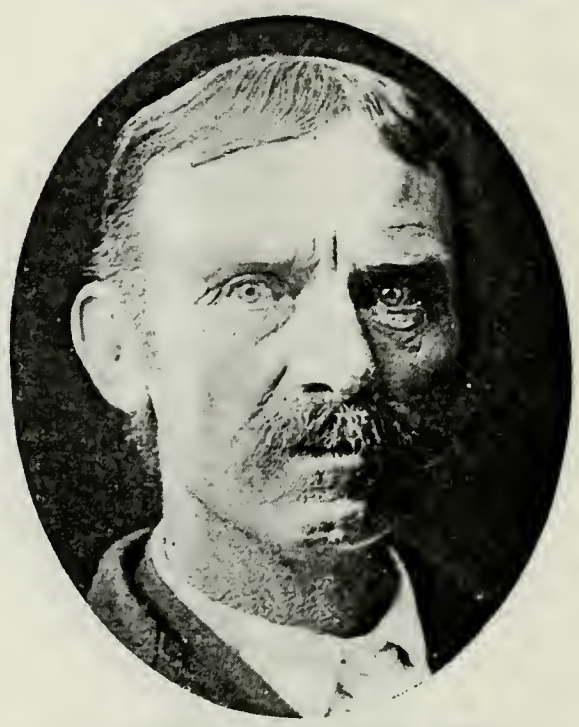

ISAAC IVORY SLAUGH
Son of George J. Slaugh, who came to Utah in 1862, Captain Hyde Company, and Mary Ivory. Born Oct. 29, 1857. Sunday School Superintendent; School Trustee.

FRANCIS GEORGE WALL
Son of William Wall, who came to Utah 1862, Thomas Ricks Company, and Sarah Sampson. Born May 3, 1846, Horsley, England.

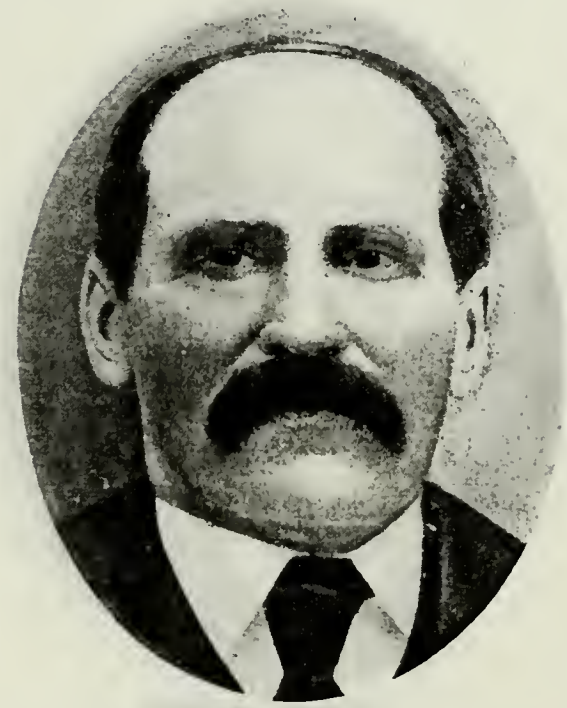

JOSEPH L. WALL
Son of William Wall and Sarah Sampson. Born July 2, 1838, Worcester, Gloucester, Eng. Built the first grist mill in Sevier County.

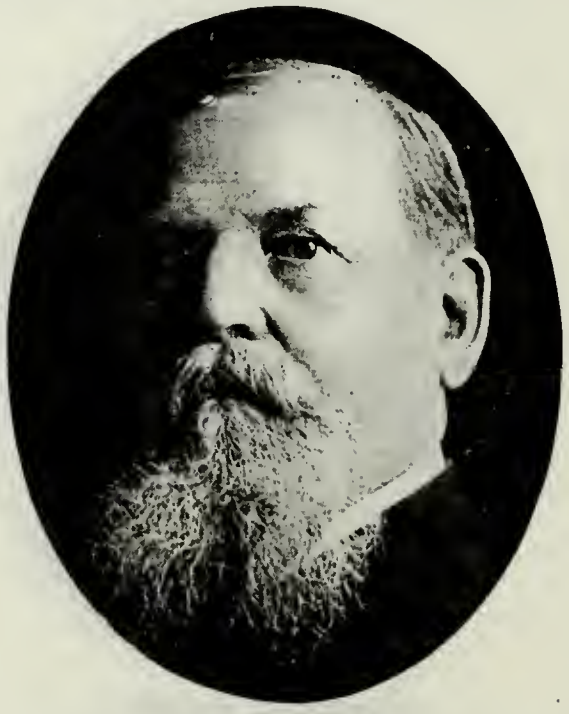

FRED J. KIESEL
Born May 19, 1841, Ludwigsburg, Wurtemberg, Germany. Came to Utah July, 1863, driving oxteam. Mayor of Ogden. Member Constitutional Convention.

FREDERICK WILLIAM KIESEL
Son of Fred J. Kiesel and Julie Christiane Schansenbach. Born Feb. 11, 1874, Corinne, Utah. Cashier, California National Bank, Sacramento, Cal.

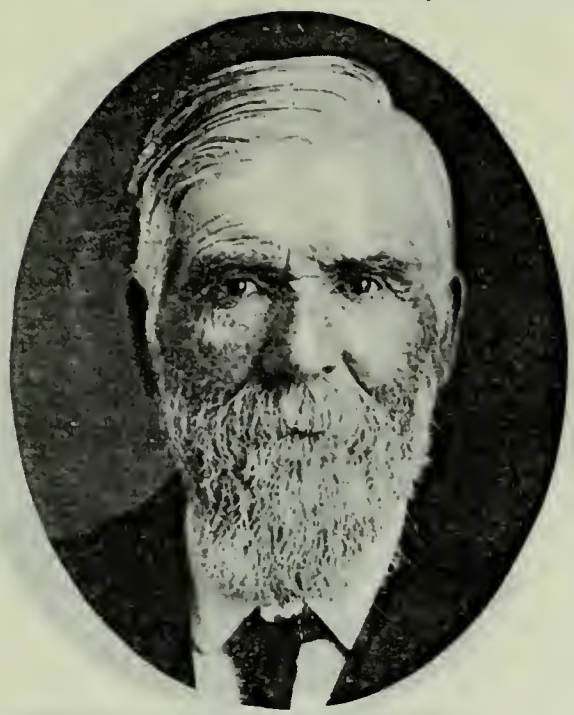

WILLIAM HYRUM GRIFFIN
Born Nov. 8, 1847, Worcestershire, Eng. Came to Utah Aug. 20, 1863, James R. Miller Company. Bishop, Newton, Utah. 1893-1904.

WILLIAM THOMAS CHATTERTON
Born Nov. 16, 1842, Attercliffe, Yorkshire, Eng. Came to Utah Aug. 29, 1863, John R. Murdock Company. Postmaster Weston, Idaho.

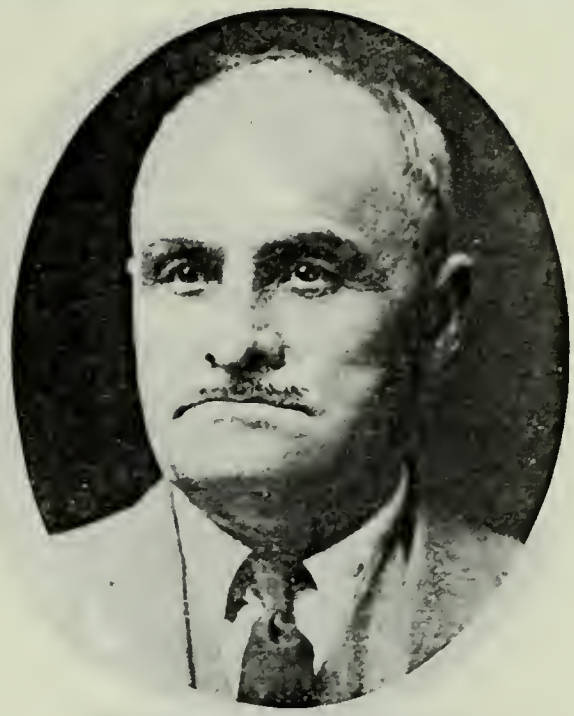

JORGEN CHRISTIAN NIELSEN
Born Oct. 6, 1842, Odense, Denmark. Came to Utah Aug. 29, 1863, John R. Murdock Company. Elder; Ward Teacher. Justice of Peace. Indian War Veteran.

FREDERICK A. PETERSON
Born Jan. 28, 1835, Copenhagen, Denmark. Came to Utah August, 1863, John R. Murdock Company. High Priest. Blacksmith and Farmer.

JOHN REDINGTON
Born Oct. 23, 1835, Nazin, Essex, Eng. Came to Utah Aug. 29, 1863, John R. Murdock Company. Member Utah Militia. Farmer.

WILLIAM HUBBARD WINTERTON
Born at Nottingham, Eng. Came to Utah 1863, John R. Murdock Company. Home Missionary. Tool-gate-keeper, Parley's Canyon.

WILLIAM MARRIOTT WINTERTON
Son of William Hubbard Winterton and Sarah Marriott. Born May 6, 1846, Carlton, Nottinghamshire, Eng. High Priest. Farmer.

NIELS ANDERSON
Born July 13, 1834, Sjeperup, Denmark. Came to Utah August, 1863, William Wallace Cluff Company.

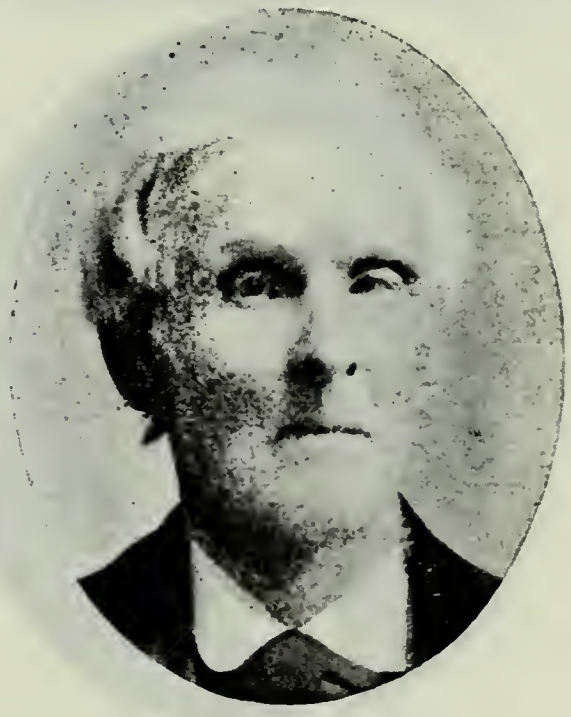

ALBERT BROWN
Born November, 1807. Came to Utah Sept. 2, 1863, William Patterson Company. High Priest.

SAMUEL JAMES BROWN
Son of Albert Brown and Sarah Campbell. Born Feb. 16, 1846, Nauvoo, Ill. Came to Utah Sept. 2, 1863, Capt. Patterson Company. Bishop's Counselor.

JAMES HOWELL
Born Oct. 15, 1828, Vermillion County, Ill. Came to Utah Aug. 29, 1863, William Patterson Co. Ward Teacher 1875-1902.

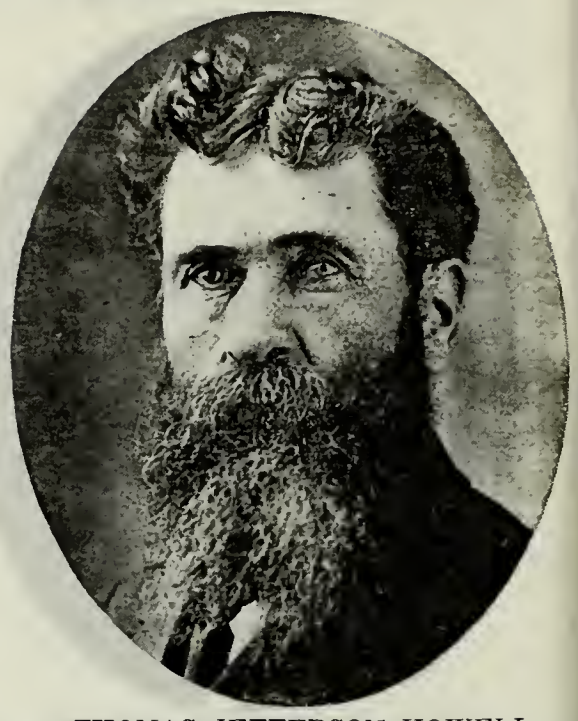

THOMAS JEFFERSON HOWELL
Son of James Howell and Rosannah Monk. Born March 7, 1860, Franklin, Decatur Co., Iowa. Seventy.

JOSEPH TAYLOR
Born March 15, 1833, Lostockgralan, Cheshire, Eng. Came to Utah Sept. 4, 1863, William Patterson Company. Missionary to England. Tailor.

GEORGE WILLIAM TAYLOR
Son of Joseph Taylor and Elizabeth Mary Collier. Born April 6, 1868, at Salt Lake City. Lives at Ogden, Utah.

ANDERS ANDERSON
Born April 25, 1826, Solburga, Sweden. Came to Utah Sept. 5, 1863, Captain Sanders Company.

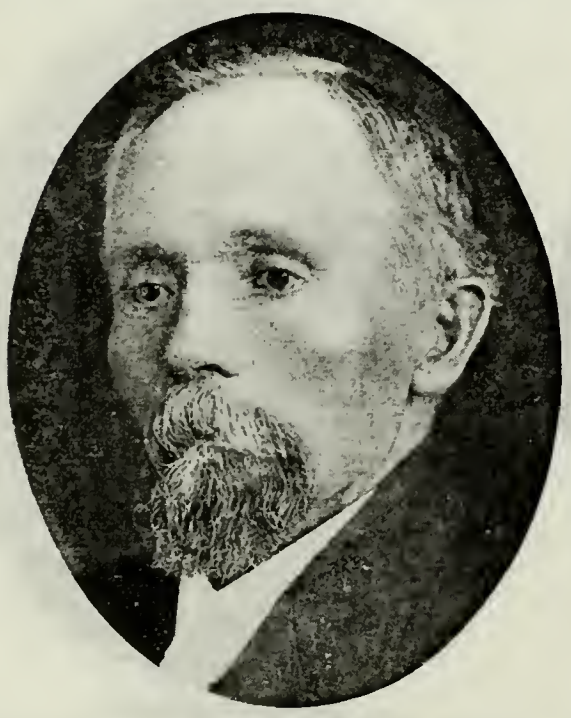

PETER ANDERSEN
Born Sept. 18, 1834, in Denmark. Came to Utah Sept. 5, 1863, J. F. Sanders Company. High Priest.

ANDREW M. JOSEPHSON
Born April 14, 1824, Liungesocken, Jonkoping, Sweden. Came to Utah 1863, J. F. Sanders Company.

CARL HENNING LARSON
Born Dec. 25, 1839, Halmstad, Halland, Sweden. Came to Utah Sept. 5, 1863, J. F. Sanders Company. Elder.

NILS AARON LINDQUIST
Born Dec. 24, 1830, Noralong, Sweden. Came to Utah Sept. 5, 1863, J. F. Sanders Company. High Priest. Furniture Dealer and Undertaker.

CHARLES JOHN AARON LINDQUIST
Son of Nils Aaron Lindquist and Josephine Hagerlund. Born July 24, 1864, at Salt Lake City. Undertaker.

KNUD MORTENSEN
Born Dec. 13, 1819, Lille Rorbek, Denmark. Came to Utah Sept. 5, 1863, J. F. Sanders Company. Bishop's Counselor.

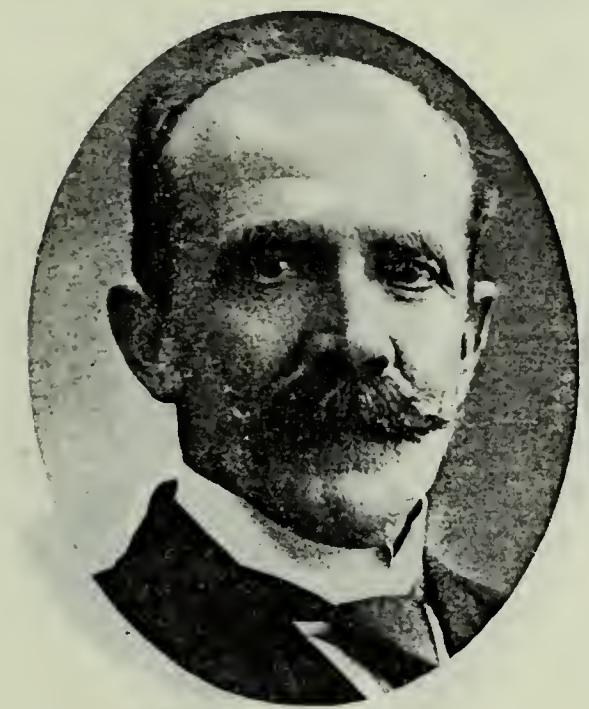

PETER MORTENSEN
Son of Knud Mortensen and Karen Ericksen. Born June 6, 1857, Copenhagen, Denmark.

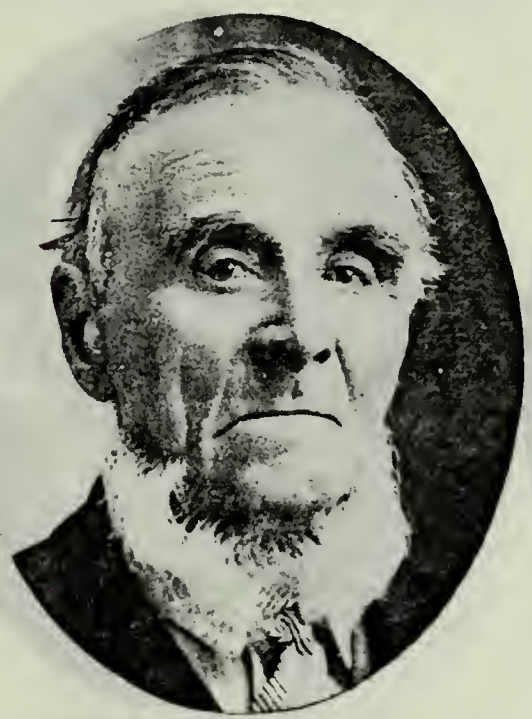

LARS NIELSON
Born March 20, 1828, in Denmark. Came to Utah Sept. 5, 1863. Bishop Leamington Ward.

JENS ANDREAS OVESON
Born Sept. 17, 1816, Ugelt, Hjorring, Denmark. Came to Utah Sept. 5, 1863, J. F. Sanders Company. High Priest; Ward Teacher. Carpenter.

LARS PETER OVESON
Son of Jens Andreas Oveson and Kjersten Maria Petersen. Born Oct. 25, 1852, Taars, Hjorring, Denmark. Came to Utah with father. Prest. Emery Stake.

HANS N. TUFT
Born September, 1807, Veile, Denmark. Came to Utah Sept. 5, 1863. John F. Sanders Company. Black Hawk War Veteran. Farmer.

OLE NIELSEN TUFT
Son of Hans N. Tuft. Born Dec. 6, 1849, Jutland, Denmark. Came to Utah Sept. 5, 1863, J. F. Sanders Company. Bishop. Farmer and Stockman.

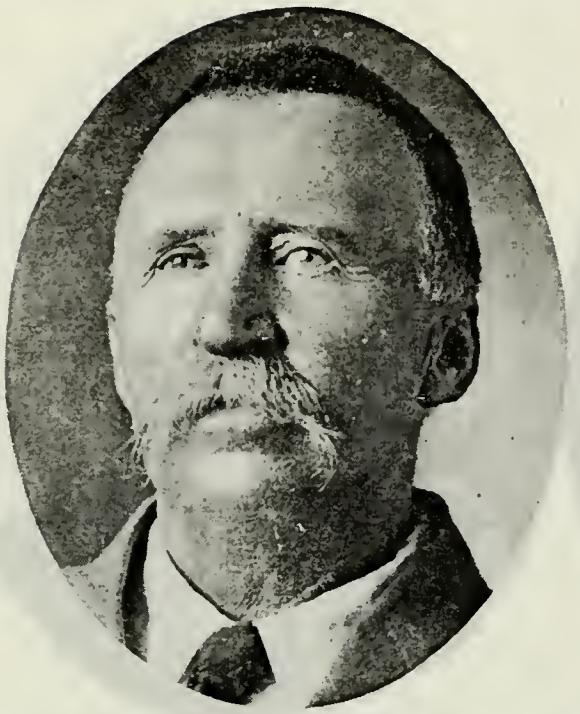

JACOB A. TUFT
Son of Hans N. Tuft. Born March 4, 1854, in Denmark. Came to Utah 1863. Commissioner of San Pete County. President Gunnison Co-op. for four years.

HANS WESTINSKOW
Born Sept. 17, 1835, Ulslev, Falster, Denmark. Came to Utah May, 1863, J. F. Sanders Company. High Priest; Seventy. Farmer.

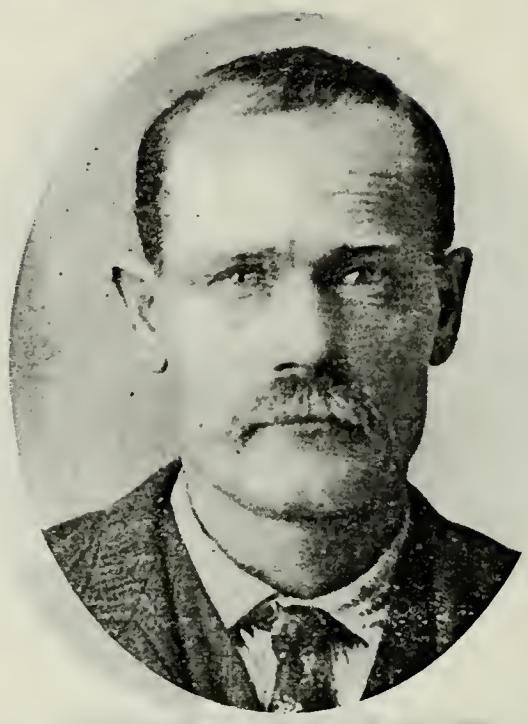

PETER H. WESTINSKOW
Son of Hans Westinskow and Karen Jorgenson Peterson. Born June 16, 1863, Albany, N. Y. Resides at Imbler, Ore.

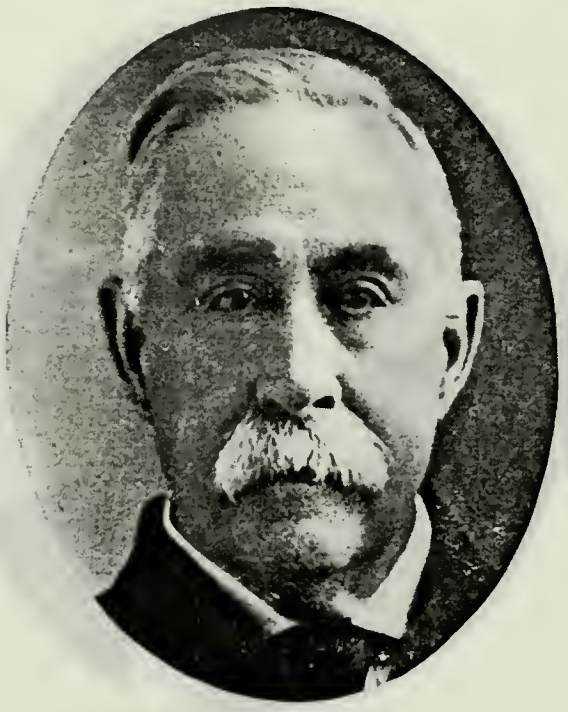

JOHN DONALDSON
Born Sept. 30, 1842, London, Eng. Came to Utah Sept. 10, 1863, William B. Preston Company. Bishop Teton Ward.

ALMA DONALDSON
Son of John Donaldson and Mary Ann Knet. Born Jan. 21, 1886, Teton, Idaho. Member 149th Quorum Seventies.

ROBERT PEARCE
Born June 13, 1817, Porlock, Somersetshire, Eng. Came to Utah Sept. 10, 1863, William B. Preston Company. High Priest. Indian War Veteran. Farmer.

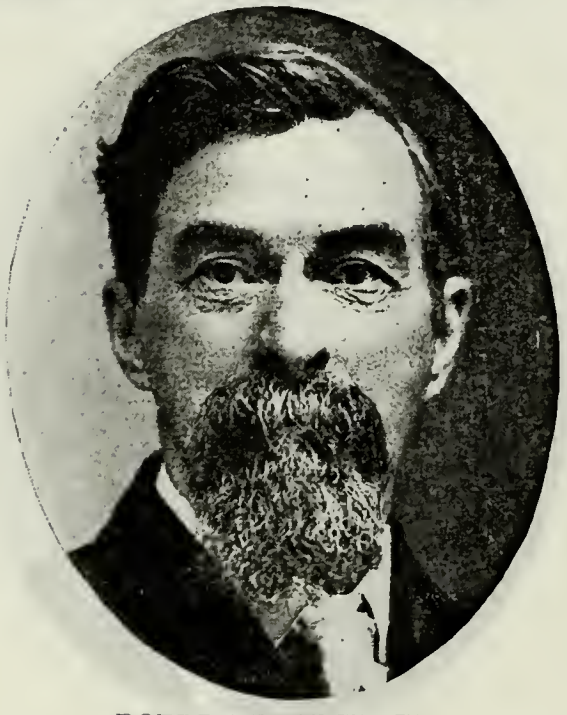

ROBERT PEARCE, JR.
Son of Robert Pearce and Sarah Brown. Born Aug. 24, 1851, Cardiff, South Wales. Came to Utah 1863. Sunday School Superintendent. Seventy. Farmer.

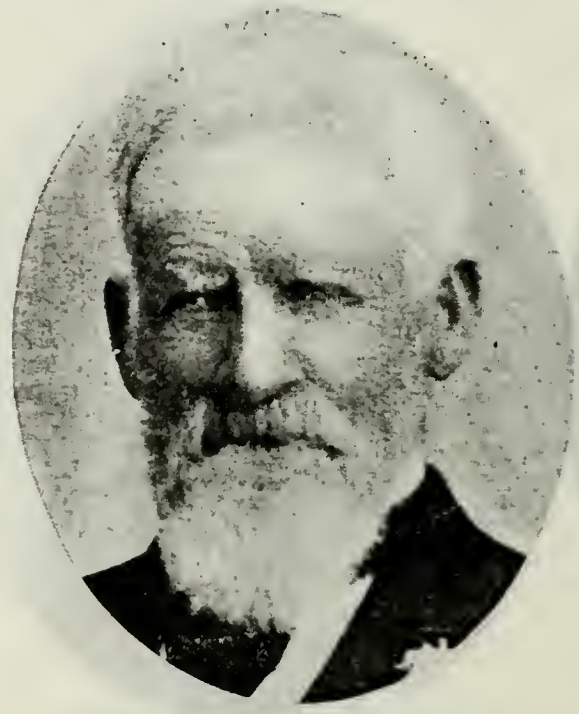

SOREN CHRISTIAN PETERSEN
Born June 13, 1821, Tolne, Hjorring, Denmark. Came to Utah Sept. 10, 1863, William B. Preston Company. High Priest. Farmer and Stockraiser.

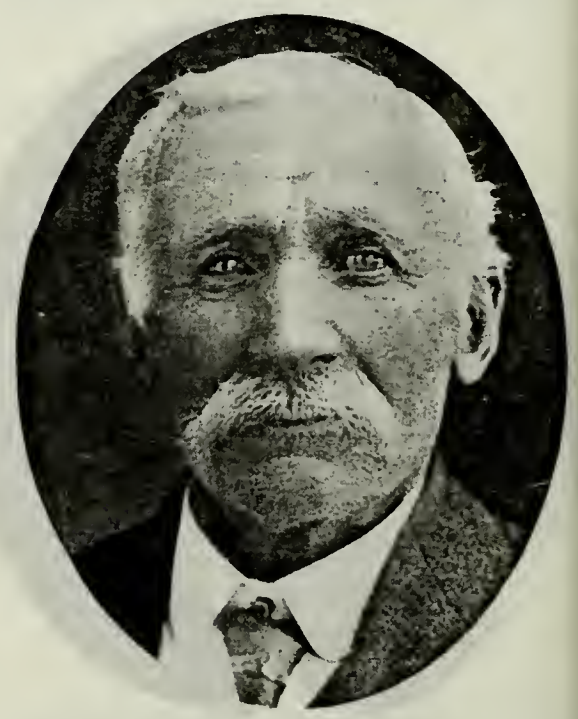

LARS C. PETERSEN
Born March 6, 1839, Skibsbye, Hjorring, Denmark. Came to Utah Sept. 15, 1859, Robert F. Neslen Company. Teacher of High Priest Quorum.

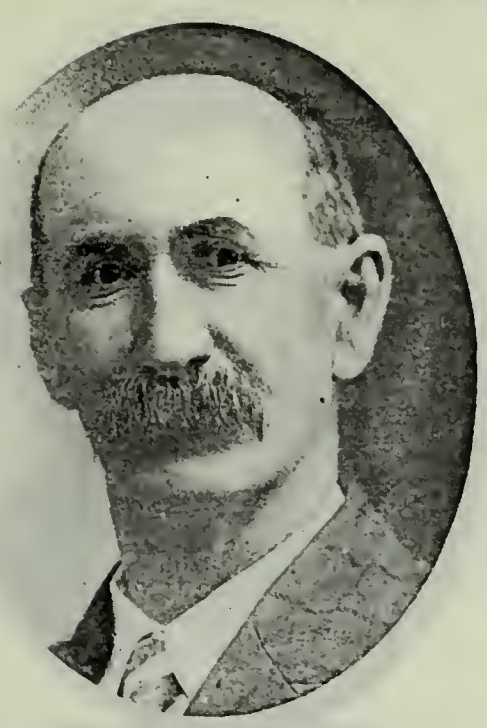

WILLIAM SCROWTHER
Born Nov. 5, 1854, Dundee, Scotland. Came to Utah Sept. 10, 1863. Bishop William B. Preston Company. Farmer.

LARS C. LARSON
Born Jan. 1, 1808, in Denmark. Came to Utah Nov. 10, 1863, William B. Preston Company. Farmer.

ANDREW ANDERSON
Born Nov. 10, 1836, Klagstorp, Malmöhus, Sweden. Came to Utah Sept. 12, 1863, John R. Young Company. Missionary to Sweden 1859-63, 1892-94, 1897-99.

ERICK ELEASON
Born May 11, 1815, in Sweden. Came to Utah 1863, John R. Young Company. High Priest.

JOHN ALFRED ELEASON
Son of Erick Eleason and Anna Nielson. Born July 22, 1841, Alingsas, Skaraborg, Sweden.

ANDERS ELIASON
Born Jan. 15, 1806, Alingsas, Sweden. Came to Utah Sept. 12, 1863, John R. Young Company. High Priest.

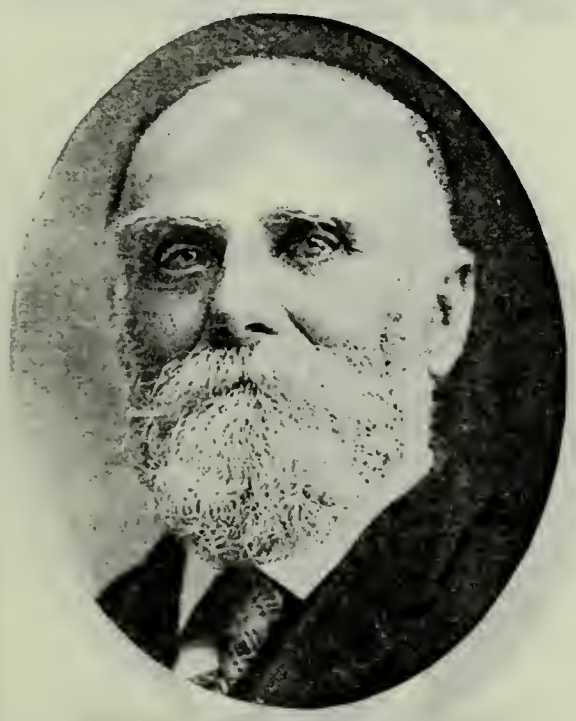

ANDREW GUSTAVE ELIASON
Son of Anders and Anna C. Eliason. Born Feb. 12, 1841, in Sweden. High Priest.

JOHN ANDREW ELIASON
Son of Andrew Gustave Eliason and Matilda Johnson. Born Oct. 22, 1872. Farmer.

WILLIAM HODSON
Born Aug. 30, 1841, Quarrington Hill, Durham, Eng. Came to Utah Sept. 9, 1863, John R. Young Company. Bishop

OLE ANDREW JENSEN
Born Sept. 21, 1839. Came to Utah Sept. 15, 1863, John R. Young Company. High Councilman. Road Overseer six years.

ALMA L. JENSEN
Son of Ole A. Jensen and Ane M. Larsen. Born July 4, 1864, Mendon, Utah. Bishop of Dayton Ward, Oneida Stake, Idaho. Farmer.

HANS PETERSEN
Born April 6, 1825, Valby, Denmark. Came to Utah 1863, John R. Young Company. Elder.

LORENTZ PETERSEN
Born Feb. 15, 1857, Valby, Denmark. High Priest; Bishop's Counselor.

WILLARD PETERSEN
Born Sept. 12, 1884, Hyrum, Utah.

PETER JENSEN
Born July 16, 1831, Bybyarg, Denmark. Came to Utah Sept. 12, 1863, John R. Young Independent Company. Bishop of Ovid Ward, Idaho. Postmaster.

LARS P. JENSEN
Son of Peter Jensen and Marie Bodella Jacobson. Born Nov. 24, 1864, Ovid, Idaho.

JENS RASMUSSEN
Born Jan. 31, 1815, Valby, Denmark. Came to Utah Sept. 12, 1863, John Young

WILLIAM SAMUEL CONNELL
Born June 3, 1851, in England. Came to Utah Sept. 25, 1863, Peter Nebeker Com-

ANDREW N. HANSEN
Born March 6, 1836, Ide County, near Fredrickshold, Norway. Came to Utah September, 1863, Peter Nebeker Co.

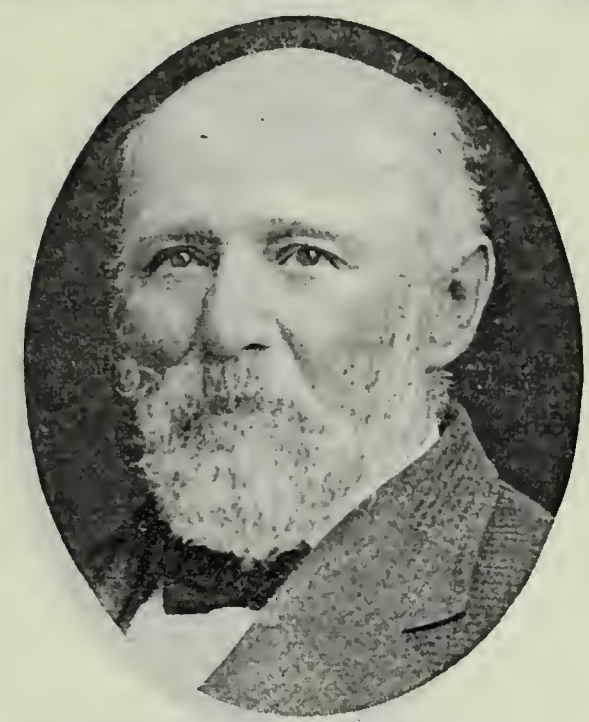

JOHN HUBER
Born 1840, Dodtnacht, Switzerland. Came to Utah 1863, Peter Nebeker Company. Black Hawk War Veteran. Chorister.

ANDREW LARSEN
Born March 26, 1844, Risor, Norway. Came to Utah Sept. 25, 1863, Peter Nebeker Company. Bishop's Counselor. Indian War Veteran.

JOHN LIECHTY
Born Nov. 27, 1827. Came to Utah October, 1863, Peter Nebeker Company. High Priest. Farmer.

ABRAHAM BRIGHAM LIECHTY
Son of John Liechty and Louisa Wintsh. Born March 10, 1870, Provo, Utah. Bishop's Counselor. Blacksmith; Engineer and Mechanic; Farmer.

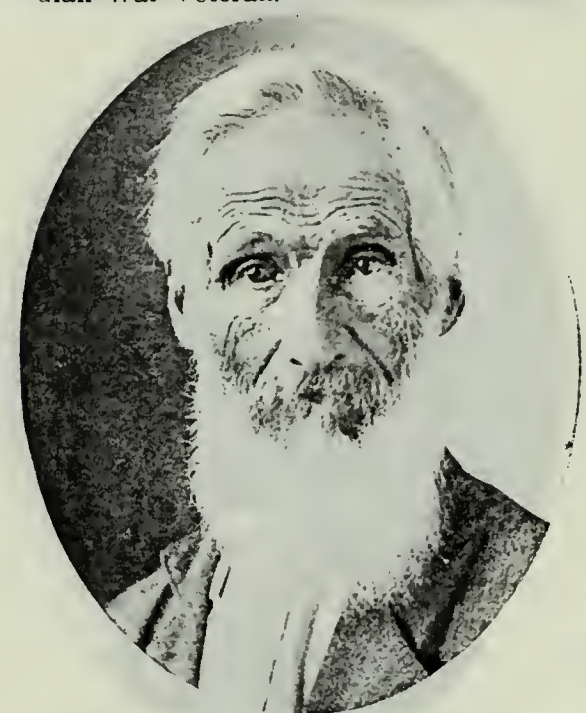

NICHOLAS MUHLESTEIN
Born Oct. 7, 1831, Toffen, Canton Berne, Switzerland. Came to Utah October, 1863, Peter Nebeker Company. High Priest. Indian War Veteran.

JOHN NICHOLAS MUHLESTEIN
Son of Nicholas Muhlestein and Mary Hauenstein. Born Sept. 23, 1864, Provo, Utah. President 15th Quorum Elders. Farmer; Fruit Grower; Gardener.

HANS THORESON
Father of the mother of Charles Andrew Nielsen of Hyrum, Utah. Came to Utah Sept. 27, 1863, George Nebeker Company.

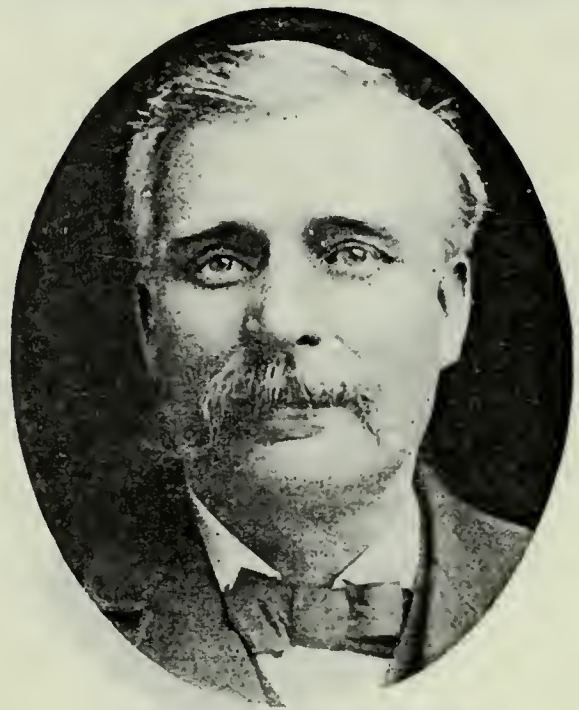

THOMAS HENRY WHITE
Born Nov. 25, 1846, Chalcutt, Wiltshire, Eng. Came to Utah 1863, Peter Nebeker Company. High Priest. Pioneer Blacksmith. Missionary.

SAMUEL ARMATAGE
Born Feb. 6, 1848, Barnsley in Leeds, Eng. Came to Utah Oct. 3, 1863, Daniel D. McArthur Company. Seventy. Sheepman.

SAMUEL RICHARD ARMATAGE
Son of Samuel Armatage and Mary Ann Kennington. Born Jan. 28, 1882, Bennington, Idaho. Seventy. Farmer and Stockraiser.

MICHAEL EARL
Born Jan. 3, 1835, Kendal, Westmoreland, Eng. Came to Utah Oct. 3, 1863, Daniel D. McArthur Company. Seventy. Merchant.

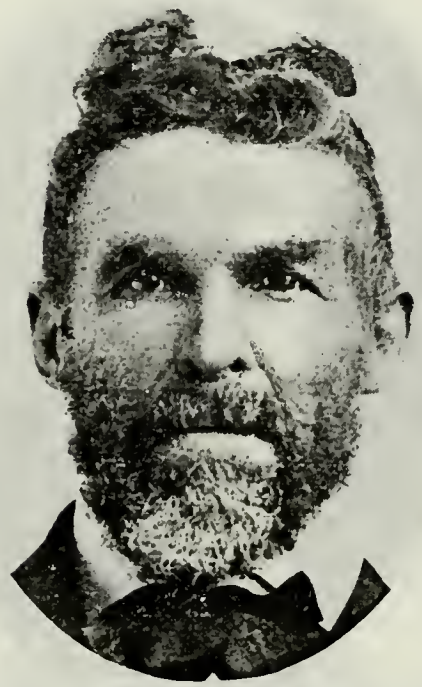

GEORGE EDGEL
Born July 19, 1829, Headly, Hampshire, Isle of Wight. Came to Utah Oct. 1, 1863, Daniel D. McArthur Company.

JOHN F. EDGEL
Son of George Edgel and Elizabeth Bailey. Born Aug. 30, 1873, Hoytsville, Utah.

EDWARD DAVID HOLT
Son of Robert Holt and Mary Ann Toms. Born May 23, 1839, Broadwindsor, Eng. Came to Utah Oct. 3, 1863, Daniel D. McArthur Company. President Seventies.

MATTHEW HOLT
Born Dec. 23, 1828, Britsport, Eng. Came to Utah Oct. 3, 1863, Daniel D. McArthur Company. High Priest. Farmer.

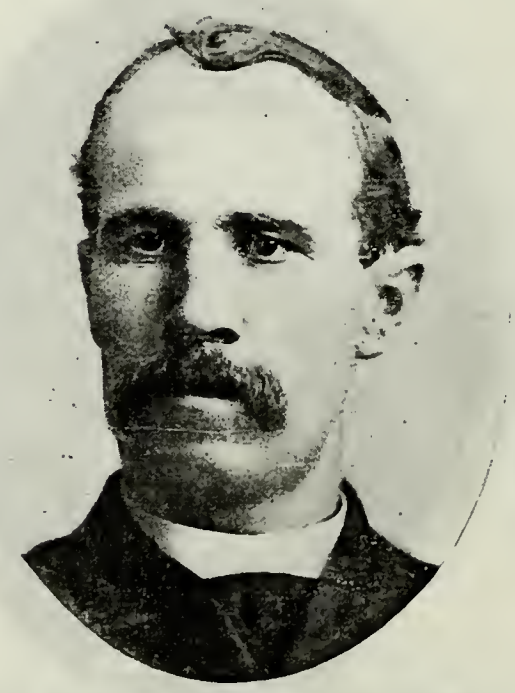

WILLIAM M. HOLT
Son of Matthew Holt and Ann Harrison. Born May 7, 1861, Britsport, Eng. Came to Utah with father. High Priest. Farm-

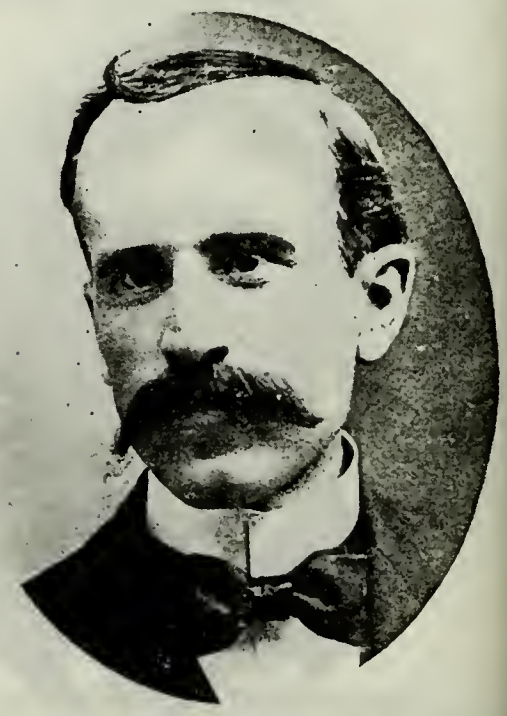

SAMUEL E. HOLT
Son of Matthew Holt and Ann Harrison. Born Aug. 30, 1868, South Jordan, Utah. Bishop South Jordan Ward.

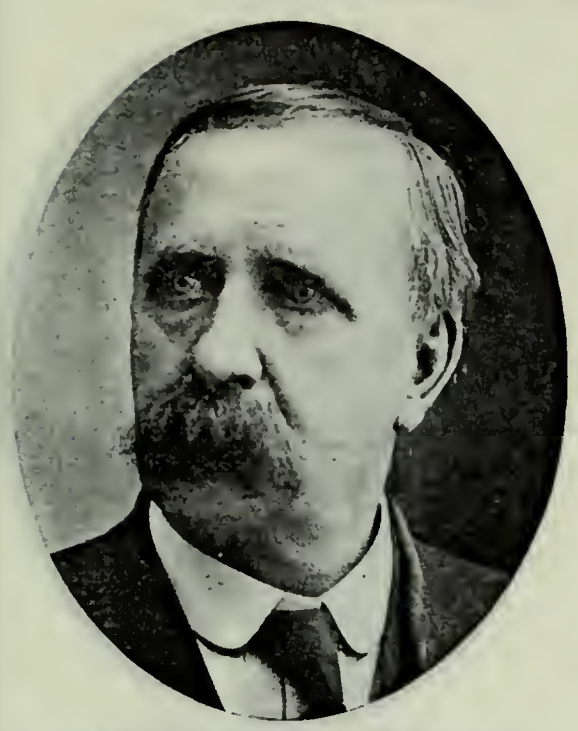

JAMES THOMAS JAKEMAN
Born Aug. 28, 1853, Leeds, Eng. Came to Utah September, 1863, Daniel D. McArthur Company. Recorder Elders Quorum; Sunday School Teacher.

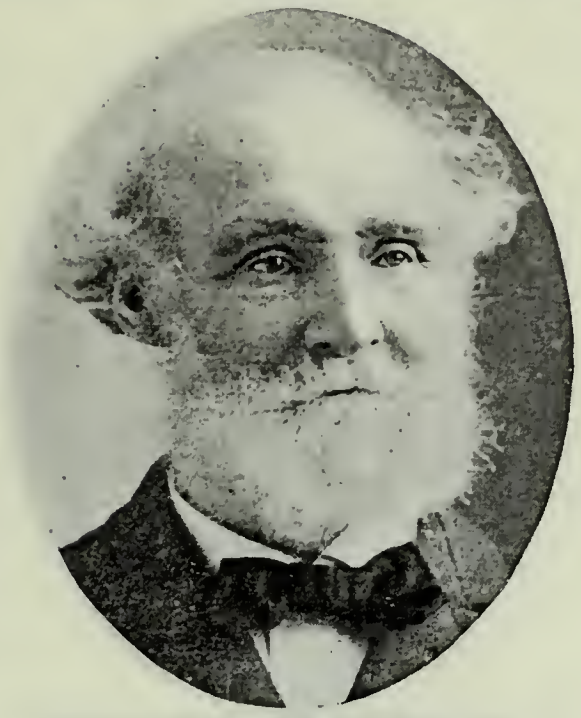

ELIJAH LARKIN
Born April 20, 1829, Chesterton, Cambridge, Eng. Came to Utah Oct. 3, 1863, Daniel D. McArthur Company.

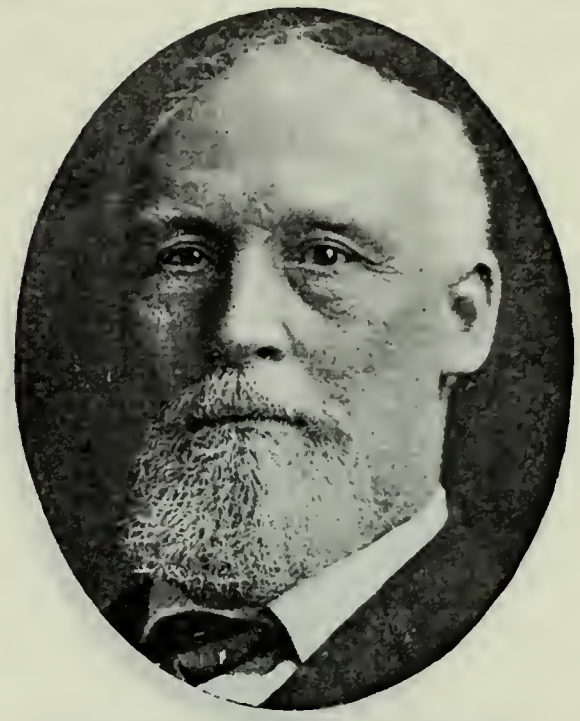

GEORGE WILLIAM LARKIN
Son of Elijah Larkin and Sarah Parley. Born April 1, 1847, Chesterton, Cambridge, Eng. Patriarch. Holder of Royal Humane Medal. Undertaker.

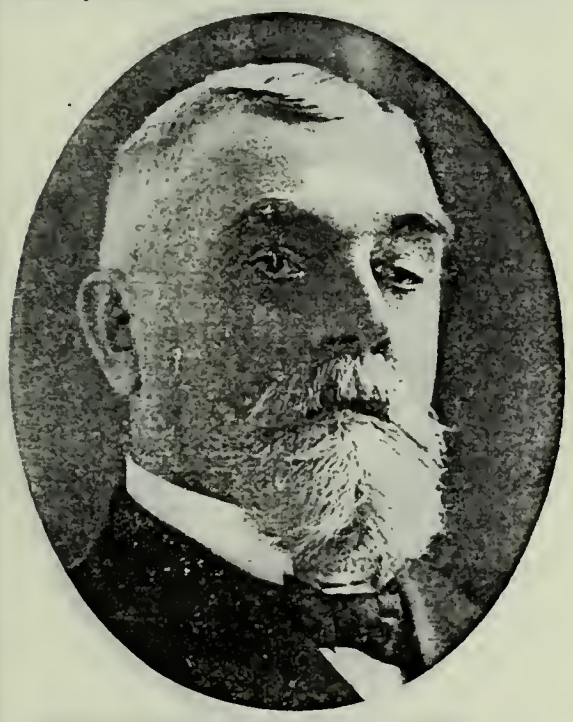

SIDNEY STEVENS
Born June 18, 1839, Nunney, Somersetshire, Eng. Came to Utah Oct. 3, 1863, Daniel D. McArthur Company. Missionary. Prominent in official and business life, Utah and Idaho.

SIDNEY ORSON STEVENS
Son of Sidney Stevens and Mary Jane Thick. Born Aug. 28, 1864, Kaysville, Utah. Manager Sidney Stevens Implement Company at Logan.

FRANK JOSEPH STEVENS
Son of Sidney Stevens and Mary Jane Thick. Born Feb. 10, 1866, North Ogden. Vice-President and General Manager Sidney Stevens Implement Company, Ogden.

CHARLES HENRY STEVENS
Son of Sidney Stevens and Mary Jane Thick. Born Aug. 18, 1873, North Ogden, Utah. Secretary Sidney Stevens Implement Company at Ogden.

WALTER F. STEVENS
Son of Sidney Stevens and Mary Jane Thick. Born May 30, 1883, North Ogden, Utah. Manager Sidney Stevens Implement Company, Montpelier, Idaho.

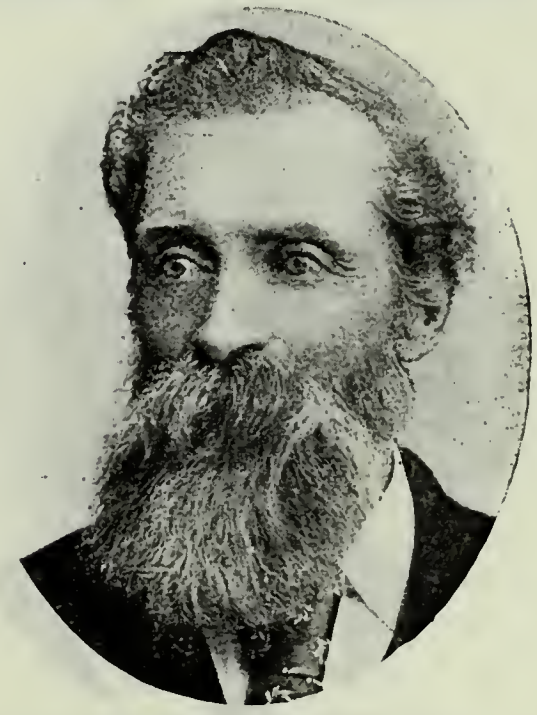

EDWARD JOHN WATKINS
Born March 4, 1829, Wrington, Somersetshire, Eng. Came to Utah Oct. 3, 1863, Daniel D. McArthur Company. High Priest. Merchant.

JOSEPH HYRUM WATKINS
Son of Edward John Watkins and Elizabeth Lawrence. Born Aug. 13, 1851, Street, Somersetshire, Eng. High Priest; Missionary.

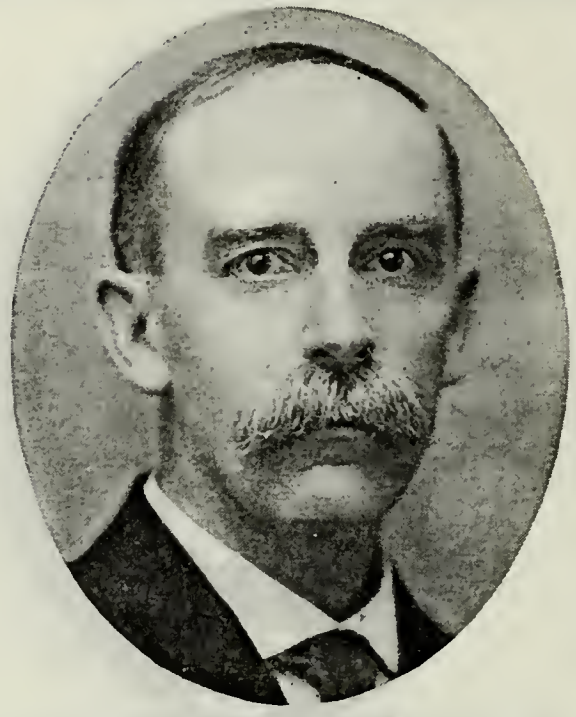

FRANKLIN RICHARD WATKINS
Son of Edward John Watkins and Elizabeth Lawrence. Born March 18, 1868, Ogden, Utah. Member of 76th Quorum Seventies. Merchant.

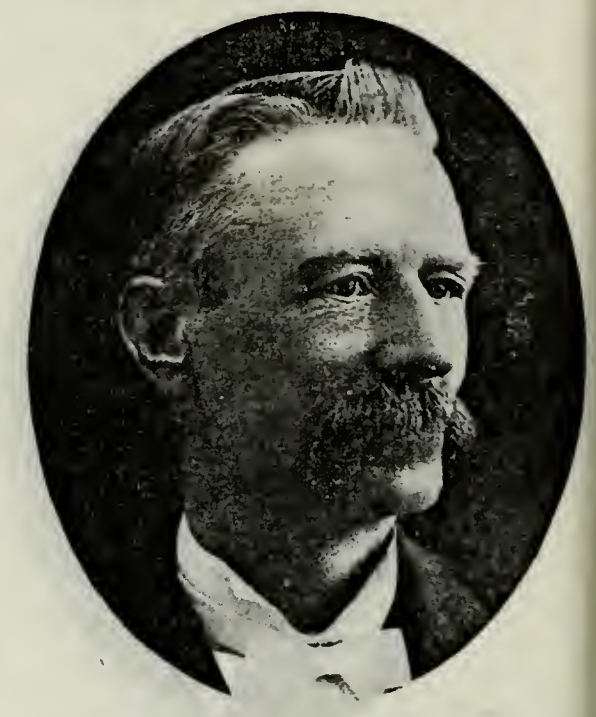

WILLIAM McLACHLAN
Born May 3, 1840, Dumfrieshire, Scotland. Came to Utah October, 1863. Superintendent 7th Ward Sunday School; President Pioneer Stake.

ISHMAEL PHILLIPS
Born May 22, 1815, Suttons Lakes, Eng. Came to Utah Oct. 4, 1863, John M. Woolley Company. Bishop of Union Ward 1887-1900. Patriarch.

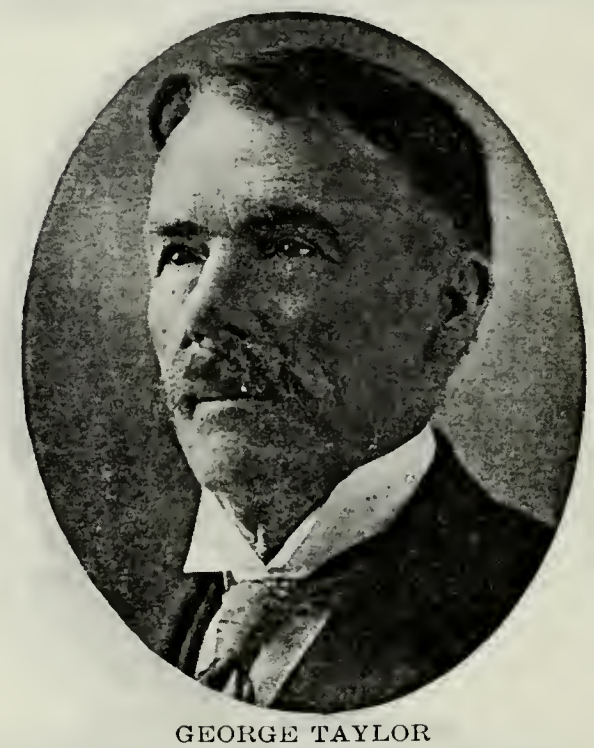

GEORGE TAYLOR
Born March 25, 1838, Birmingham, Eng. Came to Utah October, 1863, John W. Woolley Company. Member Provo City Council; Founder of Taylor Bros. Co.

THOMAS NICHOLLS TAYLOR
Son of George Taylor and Eliza Nicholls. Born July 28, 1868, Provo, Utah. Mayor of Provo and Bishop of Provo 3rd Ward. President Farmers & Merchants Bank. Merchant.

WILLIAM RUSSELL ARCHIBALD
Born March 16, 1840, in Scotland. Came to Utah Oct. 4, 1863, Thomas E. Ricks Co.

THOMAS HALLIDAY ARCHIBALD
Son of William Russell Archibald and Elizabeth Halliday. Born Jan. 24, 1858. Crofthead, Scotland. Bishop Plymouth Ward.

ALEXANDER BAIRD
Born Jan. 10, 1823. Paisley, Scotland. Came to Utah Oct. 4, 1863, Thomas E. Ricks Company. Sheriff.

GEORGE WILLIAM CUNNINGHAM
Born Dec. 21, 1843, Edinburgh, Scotland. Came to Utah Oct. 4, 1863, Thomas E. Ricks Company. High Priest. Indian War Veteran.

WILLIAM ECCLES
Born April 6, 1825, Old Kilpatrick, Dumbartonshire, Scotland. Came to Utah Oct. 4, 1863, Thomas E. Ricks Company. Patriarch.

DAVID ECCLES
Son of William Eccles and Sarah Hutchinson. Born May 12, 1849, Paisley, Renfrewshire, Scotland. Came to Utah with father. Banker, Lumberman. Capitalist.

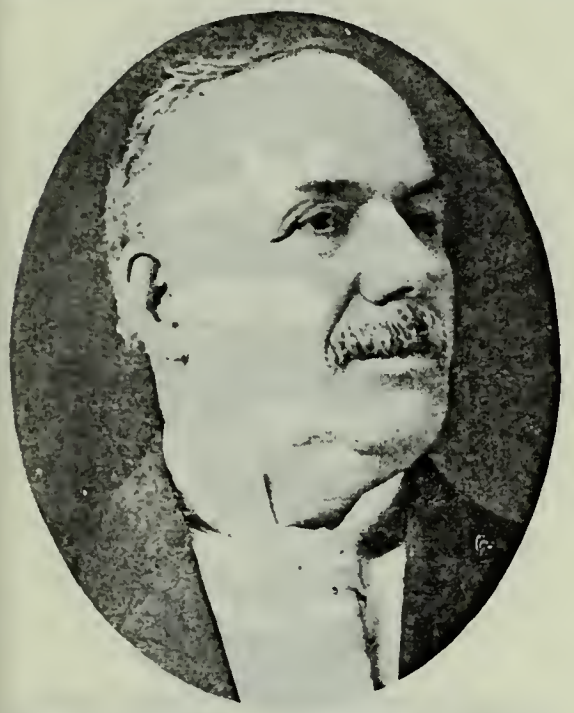

STEWART ECCLES
Son of William Eccles and Sarah Hutchinson. Born Jan. 15, 1852, Glasgow, Scotland. Came to Utah with father. High Councilor.

JOHN DUGGAN GIBBS
Born Dec. 18, 1815, Haverford, West Pembrokeshire, South Wales. Came to Utah Oct. 4, 1863, Thomas E. Ricks Company. High Councilor.

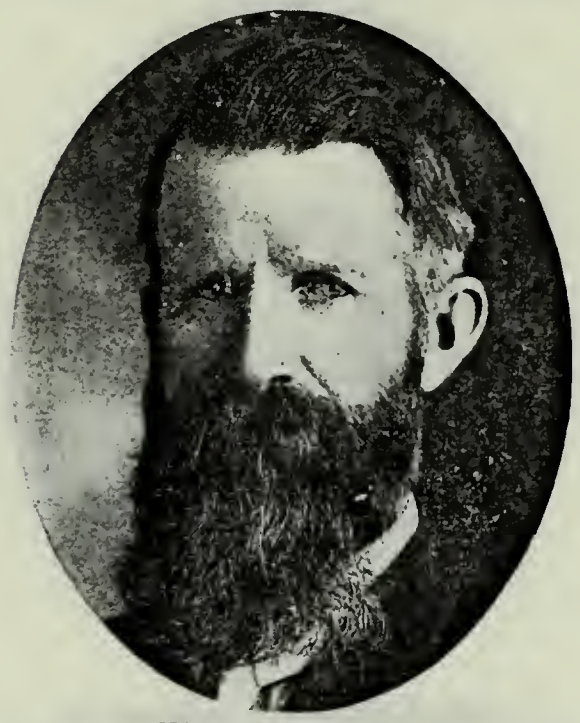

WILLIAM H. GIBBS
Son of John Duggan Gibbs and Julia Ann Tompkins. Born Feb. 7, 1851, Haverford, South Wales. Counselor in Presidency of Malad Stake.

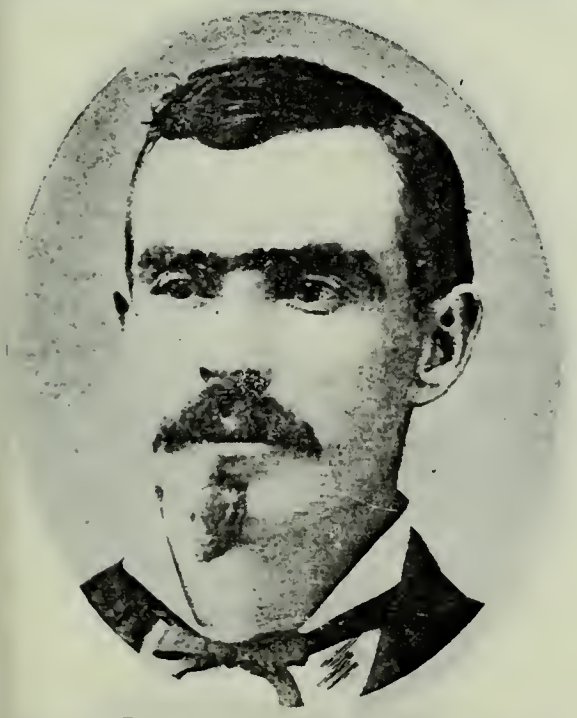

JAMES HYRUM GIBBS
Son of John Duggan Gibbs and Julia Ann Tompkins. Assassinated while on mission in Tennessee.

GEORGE HADLEY
Born Nov. 14, 1816, Parish of St. Peters, Derbyshire, Eng. Came to Utah Oct. 4, 1863, Thomas E. Ricks Company. Blacksmith.

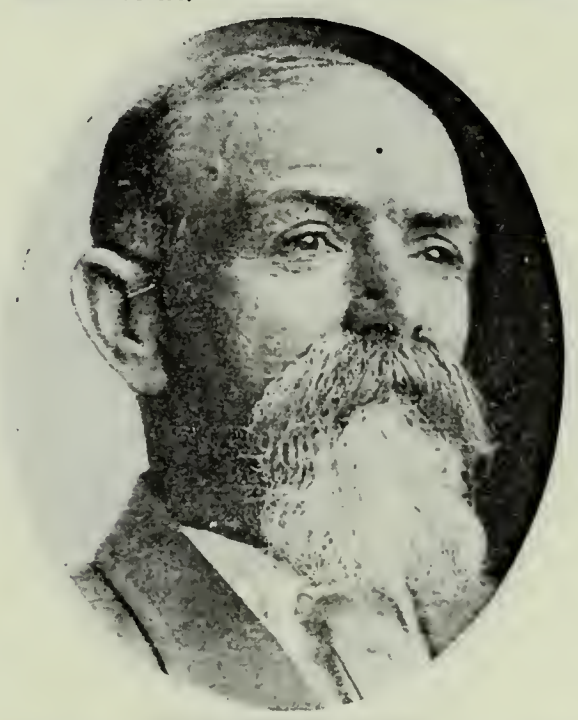

LORENZO HADLEY
Born Nov. 6, 1851, Derby St. Werborghs, Derby, Eng. Came to Utah Oct. 4, 1863, with Thomas E. Ricks Company.

SAMUEL HADLEY
Born Nov. 15, 1854, Derby, Eng. Came to Utah with parents. Missionary to England 1898-1900. Farmer; Stockraiser.

ALVIN WEST
Relative of James Bune of Ogden, Utah.

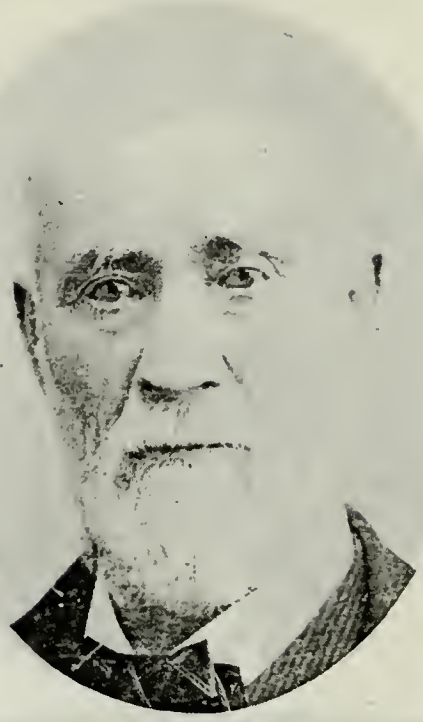

WILLIAM H. JOLLEY
Mapleton, Utah.

CHARLES HOUSTON McALISTER
Born at Grenock, Scotland. Came to Utah Oct. 4, 1863, Thomas E. Ricks Company. Pioneer Saddler and Harness Maker of Cache County. Seventy.

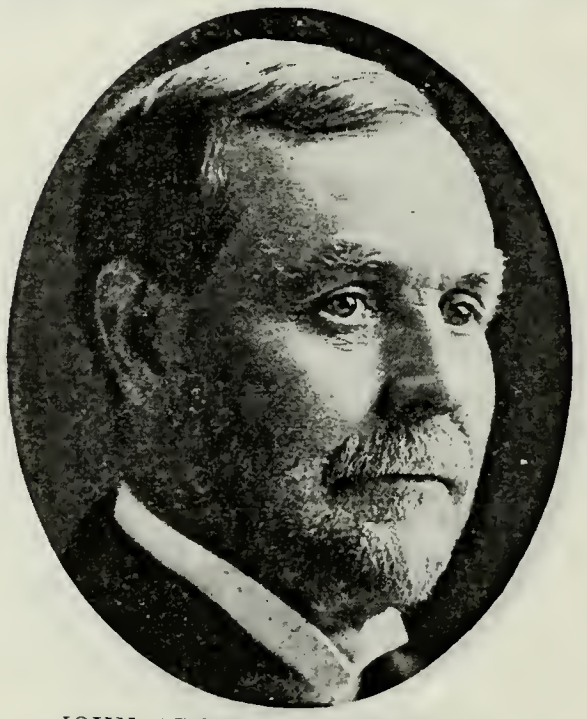

JOHN ARCHIBALD McALISTER
Son of Charles Houston McAlister and Mary Haig. Born Aug. 22, 1851, New Castle-on-Tyne, Eng. High Priest. Vice-President Board of Trustees State Agricultural College.

JOHN ARCHIBALD McALISTER, JR.
Son of John Archibald McAlister and Clarissa Caroline Snow. Born April 10, 1872, Brigham City, Utah. Dental Surgeon in U. S. Army.

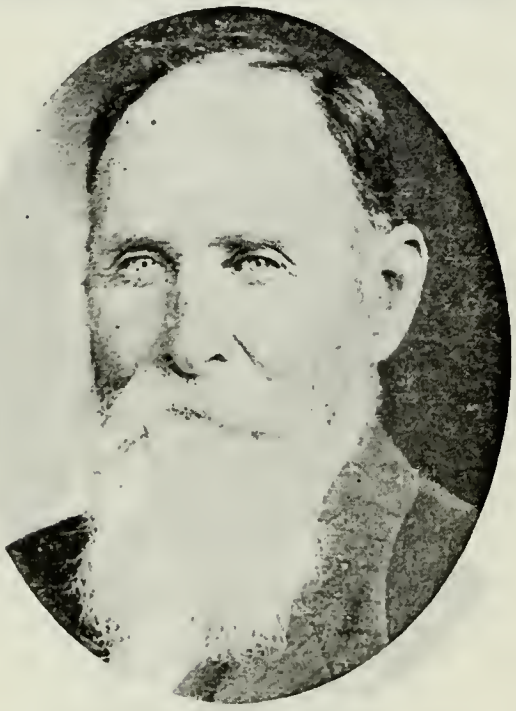

ANGUS McKAY
Born June 3, 1839, Kirtomy, Scotland. Came to Utah Oct. 4, 1863. Thomas E. Ricks Company. First Lieutenant Utah Territorial Militia.

JOHN STEPHEN MORRIS
Born Nov. 7, 1838, near Fishguard, Pembrokeshire, Wales. Came to Utah Oct. 3, 1863, Thomas E. Ricks Company. Patriarch.

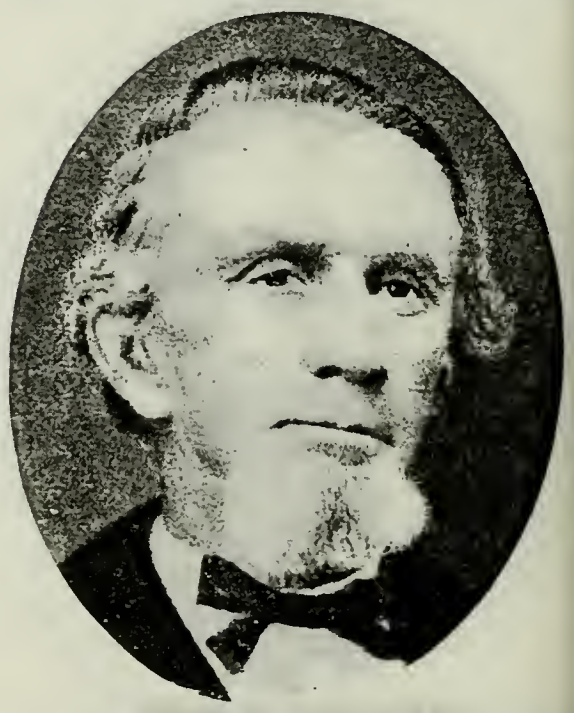

JOHN PARKIN
Born April 12, 1812, Loscoe, Derbyshire, Eng. Came to Utah Oct. 4, 1863, Thomas E. Ricks Company. Elder. School Trus-

WILLIAM J. PARKIN
Son of John Parkin and Elizabeth Brown. Born May 19, 1839, Loscoe, Eng. High Priest; Sunday School Superintendent; Ward Teacher. Farmer.

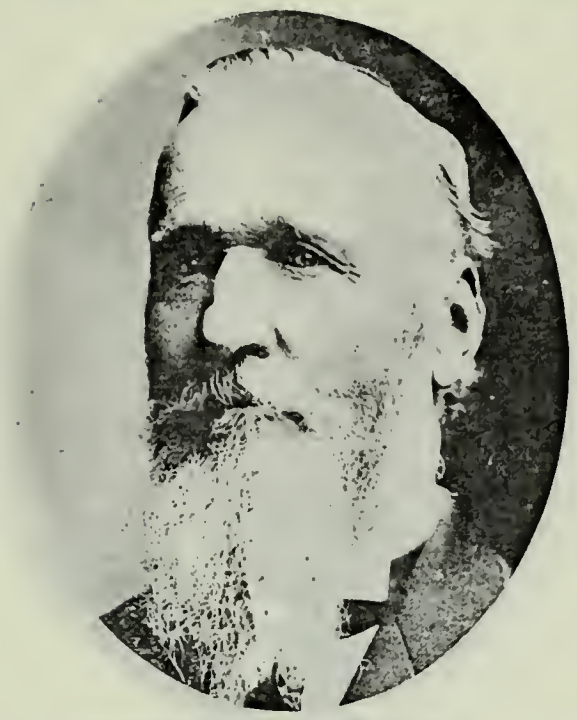

J. FEWSON SMITH
Son of Robert Smith and Mary Fewson of England. Born Jan. 1, 1834, Yorkshire, Eng. Came to Utah Oct. 4, 1863. Railroad Man.

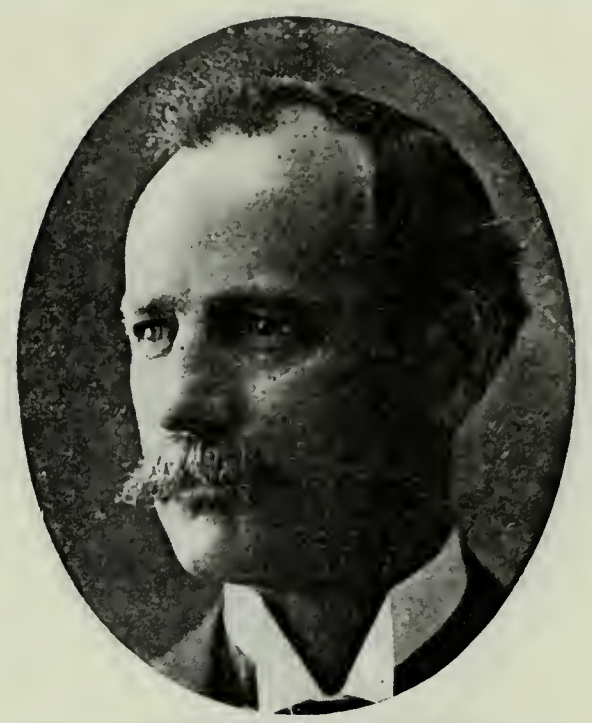

JOSEPH VERNON SMITH
Son of J. Fewson Smith, Sr., and Christiana Venobles Vernon. Born March 8, 1867, Salt Lake City. Railroad and Insurance Man.

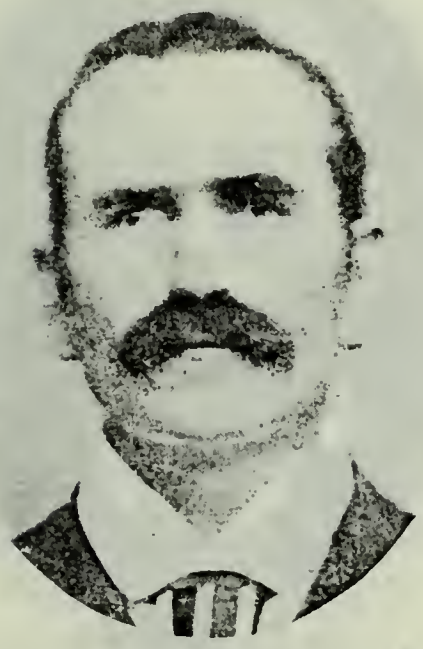

FREDERICK HENRY ATKINSON
Son of James William Atkinson and Louisa Crunkhorn. Born Nov. 10, 1851. Came to Utah Oct. 4, 1863, Horton D. Haight Company.

FREDERICK HENRY ATKINSON, JR.
Son of Frederick Henry Atkinson and Matilda Adelaide Sperry. Born Nov. 28, 1874, Clifton, Idaho.

THOMAS WRIGHT KIRBY
Born Dec. 12, 1831, Ringsfield, near Beccles, Eng. Came to Utah Oct. 4, 1863, Horton D. Haight Company. President Y. M. M. I. A.; High Priest.

JOHN BENCLEY KIRBY
Son of Thomas Wright Kirby and Elizabeth Irons. Born March 6, 1874, Pleasant View, Utah. Seventy; Treasurer Y. M. M. I. A. Farmer.

WILLIAM MORSE
Born June 6, 1830, Llanelly, Caermarthenshire, South Wales. Came to Utah Oct. 4, 1863, Capt. Wight Company. Farmer.

WILLIAM E. MORSE
Son of William Morse and Margaret Evans. Born Oct. 31, 1867, Logan, Utah. Mayor. Farmer.

EVAN ARTHUR
Born Oct. 4, 1806, Machynlleth, North Wales. Came to Utah Oct. 13, 1863, Rosel Hyde Company. Settler of St. John, Tooele County.

EDWARD JAMES ARTHUR
Son of Evan Arthur and Catherine James. Born Jan. 1, 1845, Machynlleth, North Wales. Justice of Peace. Tooele County Commissioner. School Trustee. Farmer.

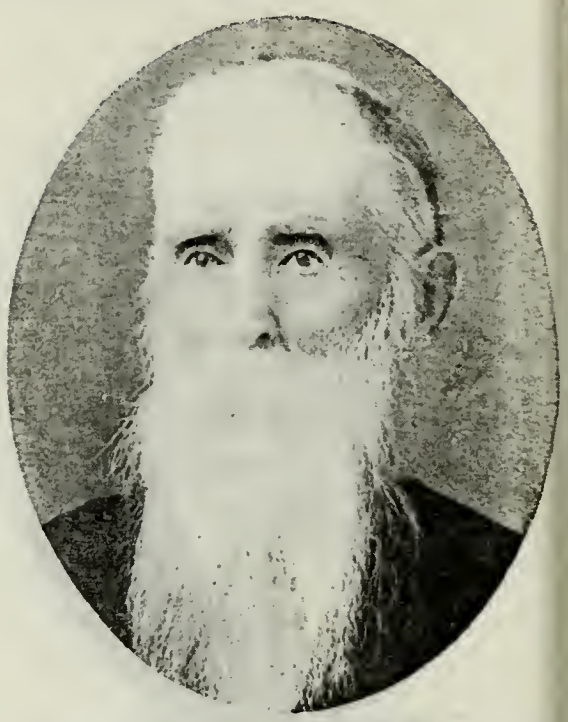

LEVI ASHTON COX
Born July 7, 1825, Swineshead, Lincolnshire, Eng. Came to Utah Oct. 13, 1863, Rosel Hyde Company. President Elders Quorum.

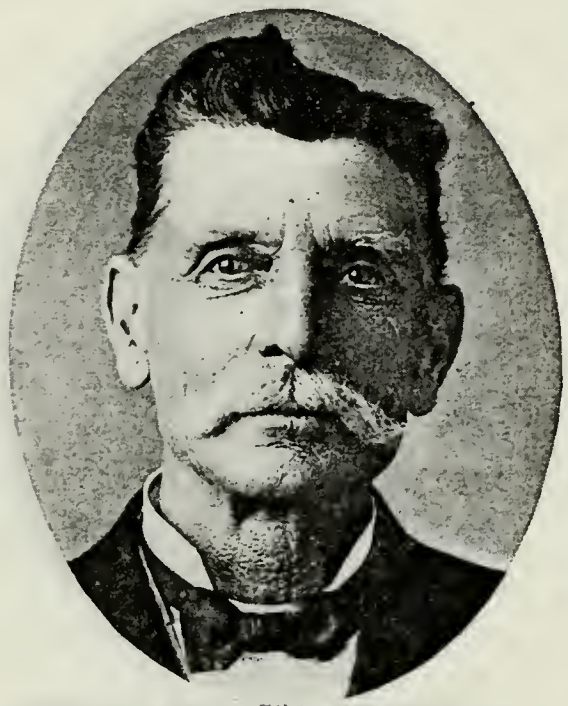

ROBERT H. COX
Son of Levi Ashton Cox and Mary Sharp. Born June 25, 1854, Finchly, Woodside, Eng.

ISAAC GOFF
Born July 1, 1812, Longwhatton, Leicestershire, Eng. Came to Utah 1863, Rosel Hyde Company.

ISAAC GOFF, JR.
Son of Isaac Goff and Mary Naylor. Born May 21, 1844, Longwhatton, Eng. Came to Utah 1862, William S. Godbe Company.

I. FRANK GOFF
Son of Isaac Goff, Jr., and Ann Sisam. Born Dec. 30, 1869, West Jordan, Utah. Justice of the Peace.

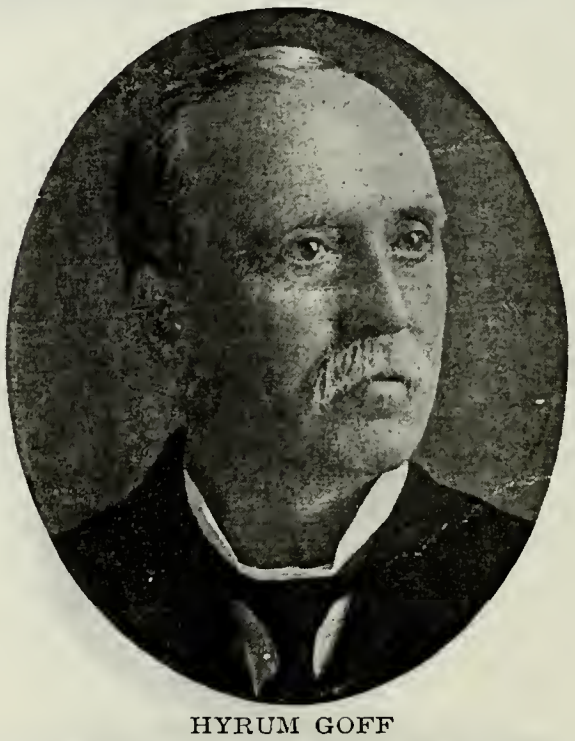

HYRUM GOFF
Son of Isaac Goff and Mary Naylor. Born July 29, 1849, Longwhatton, Eng. Came to Utah Sept. 24, 1862, Homer Duncan Company. President Jordan Stake.

HEBER ROBERT GOFF
Son of Heber Goff, who came to Utah in 1863, and Ellen Ellwood. Born Dec. 12, 1875, Sandy, Utah. Elder. Farmer. Home at Duchesne, Utah.

ROBERT ELLWOOD
Grandfather of Heber Robert Goff of Duchesne, Utah.

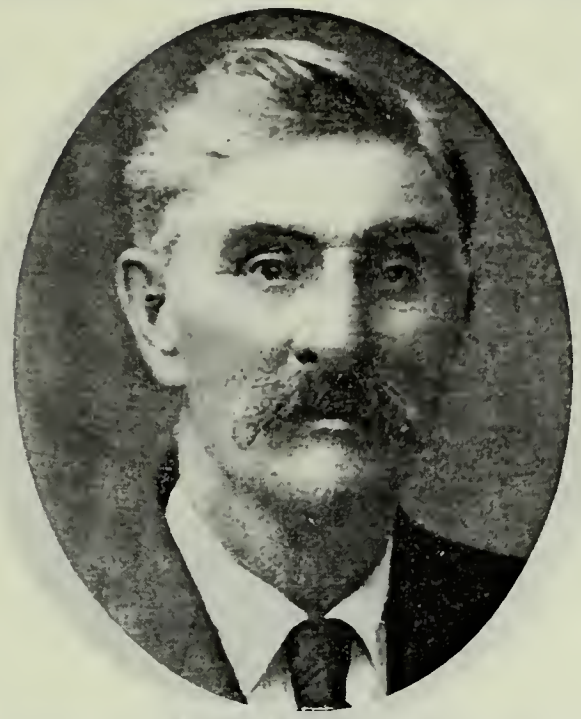

WILLIAM IRVING
Born June 22, 1845, Gatehouse of Fleet, Scotland. Came to Utah Oct. 15, 1863, William Hyde Company. Farmer.

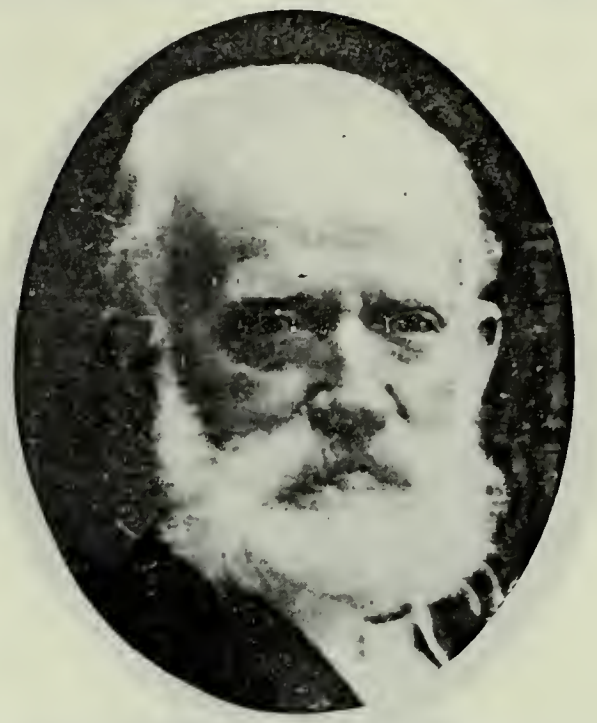

WILLIAM L. RILEY
Born Nov. 13, 1829, Nottingham, Eng. Came to Utah October, 1863, Rosel Hyde Company. High Priest.

WILLIAM CALTON
Born June 11, 1836, Manchester, Eng. Came to Utah Oct. 15, 1863, Samuel D. White Company. President Nauvoo Legion.

FREDERICK CALTON
Son of William Calton and Eliza Gutteridge. Born Sept. 22, 1870, Salt Lake City. Chorister. Carpenter; Farmer.

JACOB BACHMAN
Born April 15, 1830, Wiflisburg, Switzerland. Came to Utah Oct. 15, 1863, Samuel D. White Company. High Priest. Farmer. Resided at Eden, Utah.

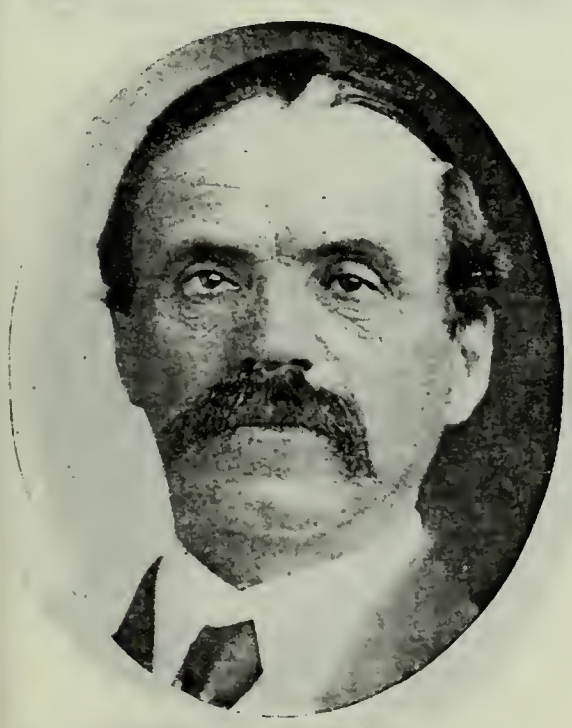

EMUEL BACHMAN
Son of Jacob Bachman and Elizabeth Sutter. Born Aug. 17, 1862, Bern, Switzerland. Bishop Harrisville Ward, North Weber Stake, Ogden, Utah.

JOSEPH BACHMAN
Son of Jacob Bachman and Anna Hazel Siveiler. Born Feb. 8, 1868, Eden, Utah. Sunday School Officer; Teacher in Y. M. M. I. A.

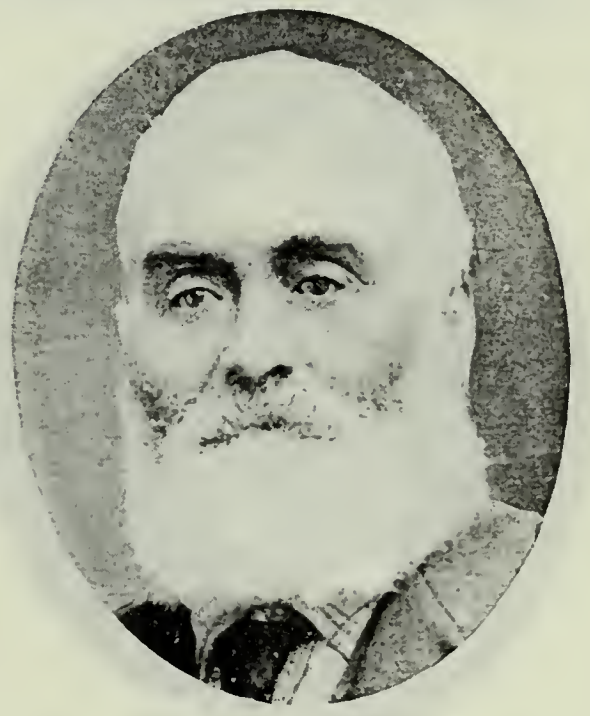

EDMUND HEPWORTH
Born March 7, 1841, Yorkshire, Eng. Came to Utah Oct. 15, 1863, Samuel D. White Company. Bishop's Counselor.

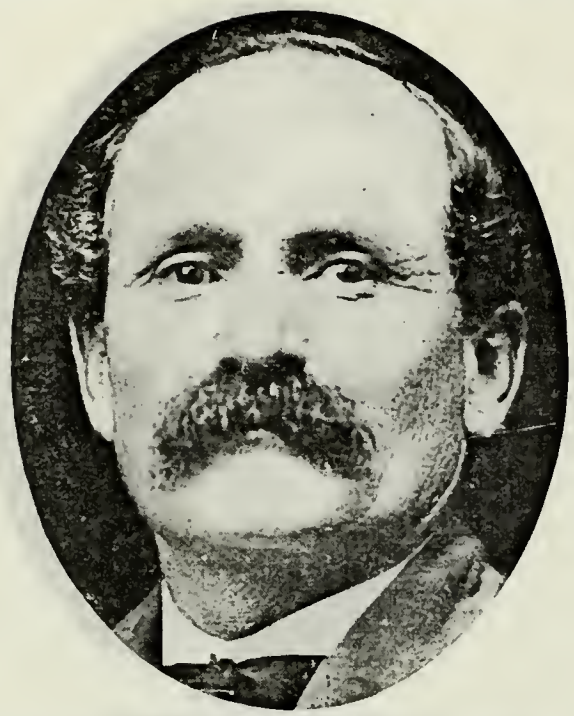

JOSEPH E. HEPWORTH
Son of Edmund Hepworth and Hannah Cowling. Born June 26, 1865, Smithfield, Utah. Bishop's Counselor.

JAMES WARD
Born 1793, Staffordshire, Eng. Came to Utah Oct. 15, 1863, Samuel D. White Company. High Priest. Brickmaker. Resided at Pleasant Grove.

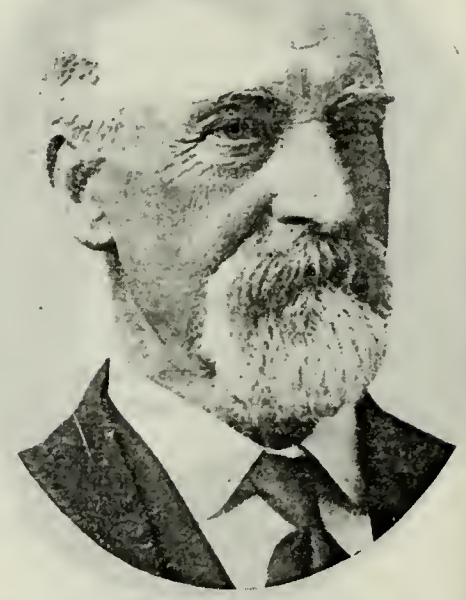

EDWIN J. WARD
Son of James Ward and Elizabeth Taylor. Born July 28, 1842, Nottingham, Eng. Came to Utah Oct. 17, 1862, W. S. Godbe Freight Train. Manufacturer, Provo.

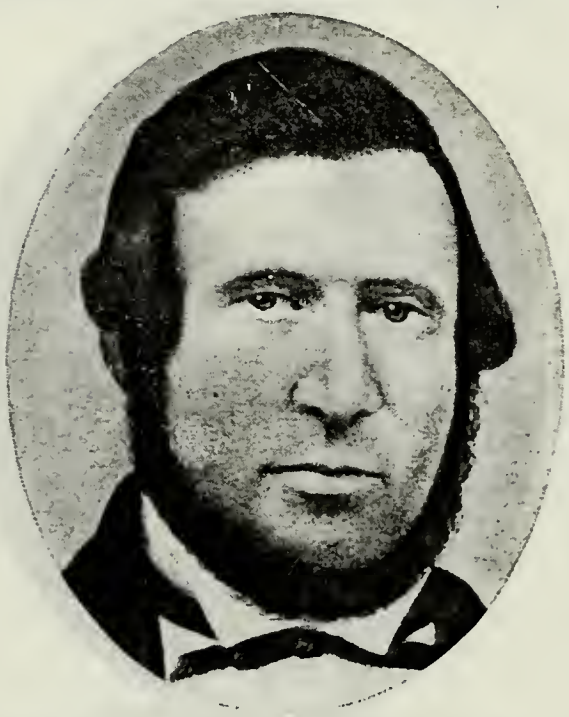

IVER NICHOLAS IVERSON
Born March 19, 1821, Mommark, 1st Sleswick, Denmark. Came to Utah Sept. 27, 1853, Moses Dailey Company. Missionary. Farmer.

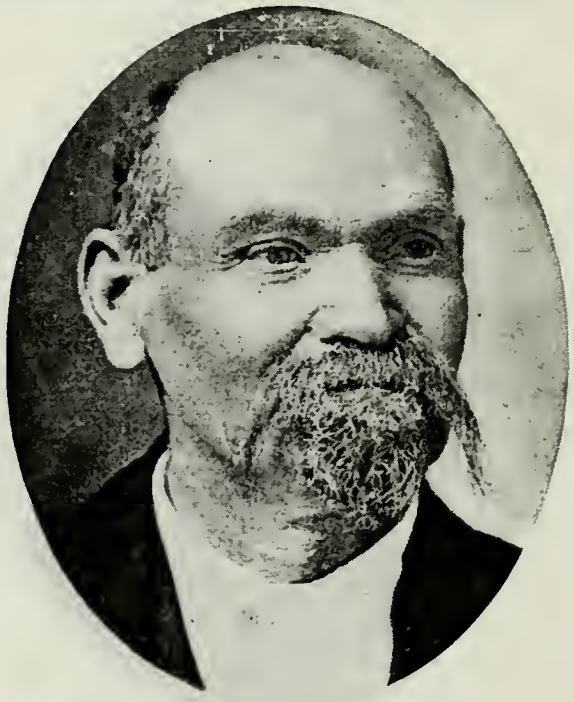

ALMA NICHOLAS IVERSON
Son of Iver Nicholas Iverson and Catherine Williams. Born Aug. 7, 1857, Pleasant Grove, Utah. Road Builder; Lumberman; Farmer.

ALMA NICHOLAS IVERSON, JR.
Son of Alma Nicholas Iverson and Sarah Jane Tuckett. Born Dec. 5, 1891.

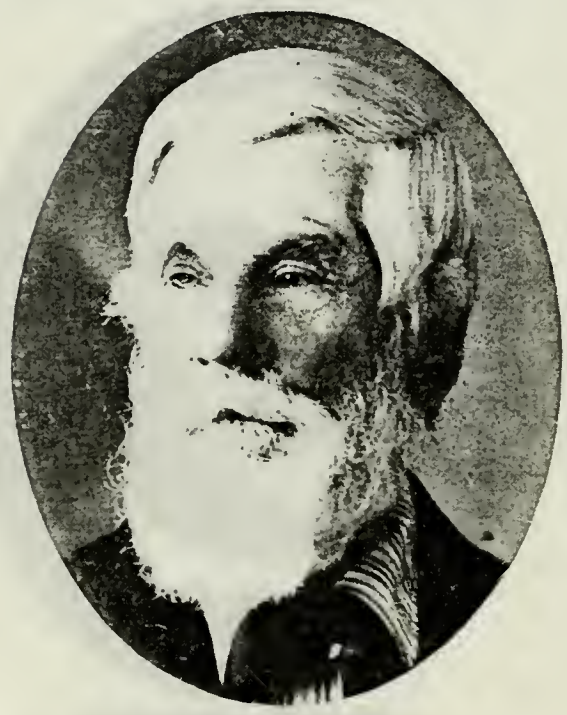

THOMAS HARRIS
Born 1816, Caerleon, Monmouthshire, South Wales. Came to Utah September, 1863. Independent Oxteam Company. Miner. Settled in Summit County.

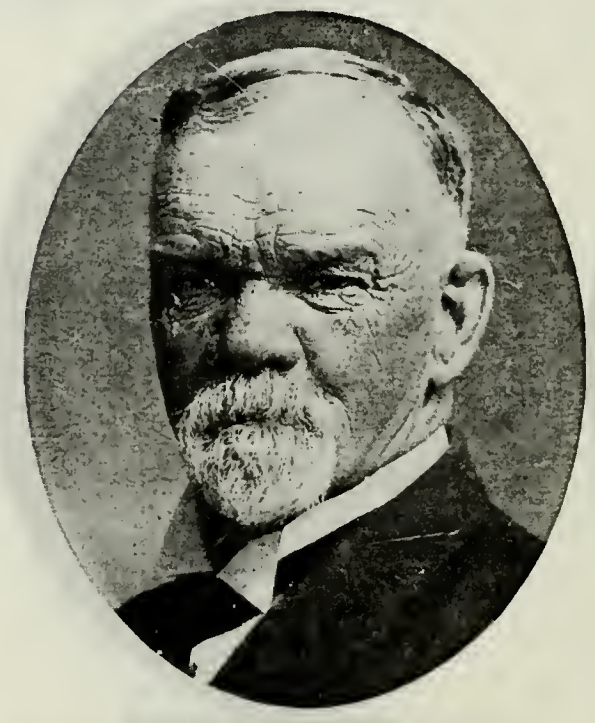

MICAH FRANCIS HARRIS
Son of Thomas Harris and Ann Williams. Born Aug. 3, 1848, Nanty Glow, South Wales. Came to Utah in 1863. Bishop Henefer. Stockraiser.

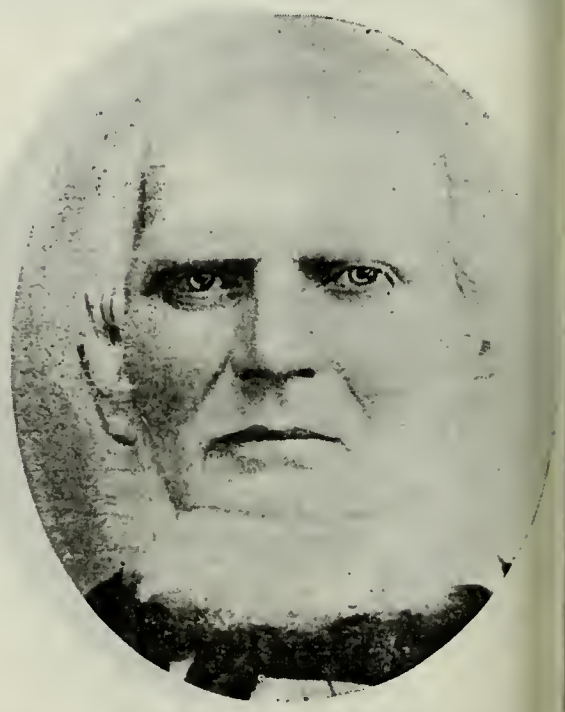

JOHN A. JANSON
Born Sept. 19, 1792, Norway. Came to Utah September, 1863. Captain Dorius Company. Seventy.

SWEN O. NIELSON
Son of Ole Nielson Nielson and Permelia Baum. Born Jan. 1, 1854, Sweden. Came to Utah Sept. 5, 1863, John F. Sanders Company. Merchant. Honored by political preference.

GEORGE CLARK
Born July 8, 1826, Summer Cotes, Eng. Came to Utah Oct. 6, 1863. Pres. Nottingham Branch, England.

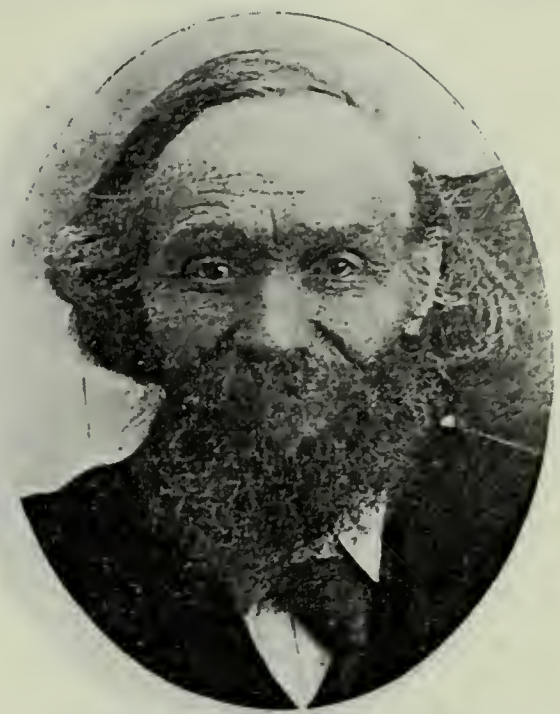

WILLIAM RICHARDSON
Born June 18, 1829, Park Head, Glasgow, Scotland. Came to Utah Oct. 17, 1863, Captain Rawlins Company. Bishop.

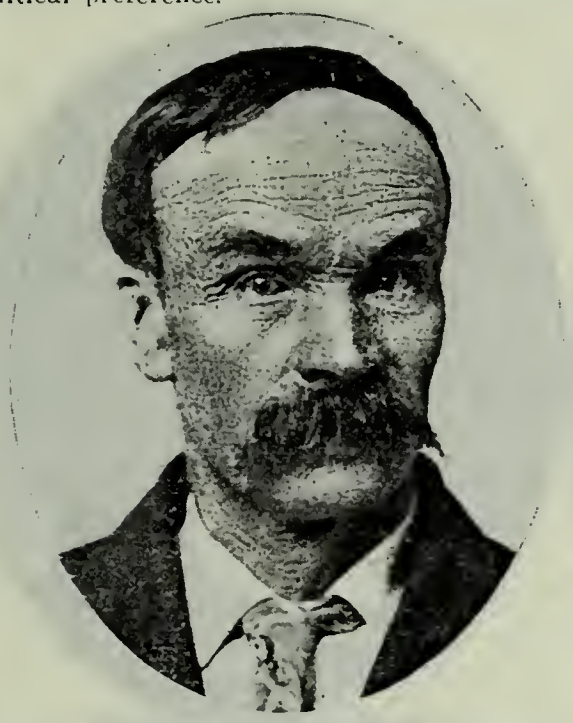

WILLIAM RICHARDSON, JR.
Son of William Richardson and Joanna Walker. Born April 4, 1854, Scotland. Came to Utah Oct. 17, 1863, Captain Rawlins Company.

JOHN THORNTON RICHARDSON
Son of William Richardson and Joanna Walker. Born April 13, 1856, Pittston, Pa. Came to Utah Oct. 1, 1863, Isaac C. Haight Oxteam Company.

ARCHIE SQUIRES RICHARDSON
Son of William Richardson and Joanna Walker. Born Oct. 11, 1863, Heber City, Utah. Bishop Jensen Ward.

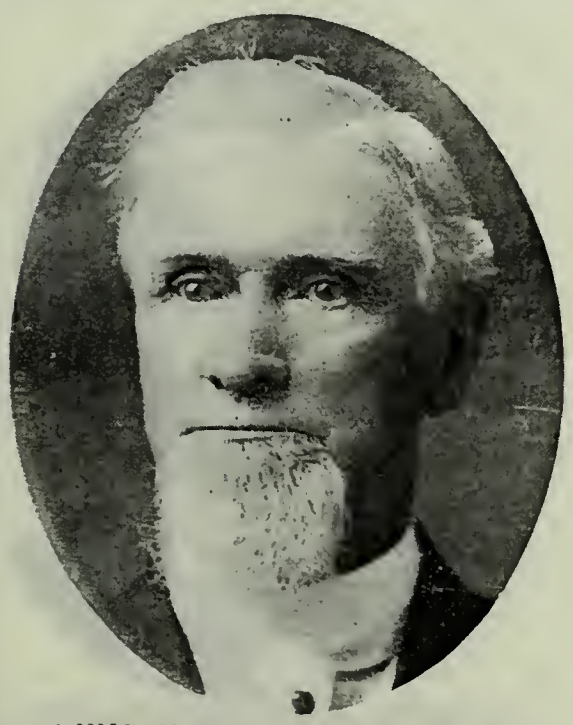

DUNCAN McNEIL McALLISTER
Born April 18, 1842, Glasgow, Scotland. Came to Utah Oct. 22, 1863. President 3d Quorum Seventies. Clerk at the Temple.

DUNCAN WILLIAM McALLISTER
Son of Duncan McNeil McAllister and Catherine Perkes. Born Nov. 25, 1867.

GEORGE STANLEY McALLISTER
Son of Duncan McNeil McAllister and Catherine Perkes. Born May 26, 1869.

MALCOLM McALLISTER
Son of Duncan McNeil McAllister and Catherine Perkes. Born Feb. 23, 1877.

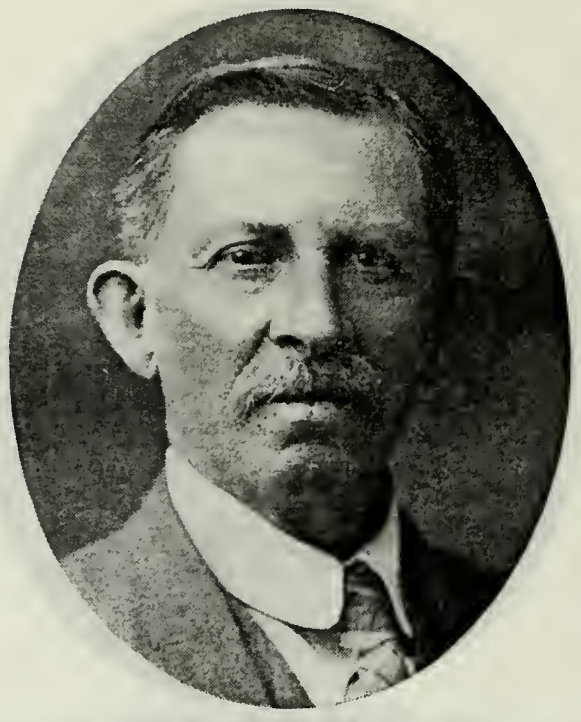

WILLIAM WALDEMAR SELCK
Son of Johann Heinrich Selck and Alicia W. Hitchenson. Born Oct. 26, 1845, Copenhagen, Denmark. Came to Utah 1863, John R. Murdock Company. Stake Clerk.

ISAAC ABEL
Born May 14, 1829, Yorkshire, Eng. Came to Utah October, 1863. Secretary to High Priests Quorum. Tax Collector.

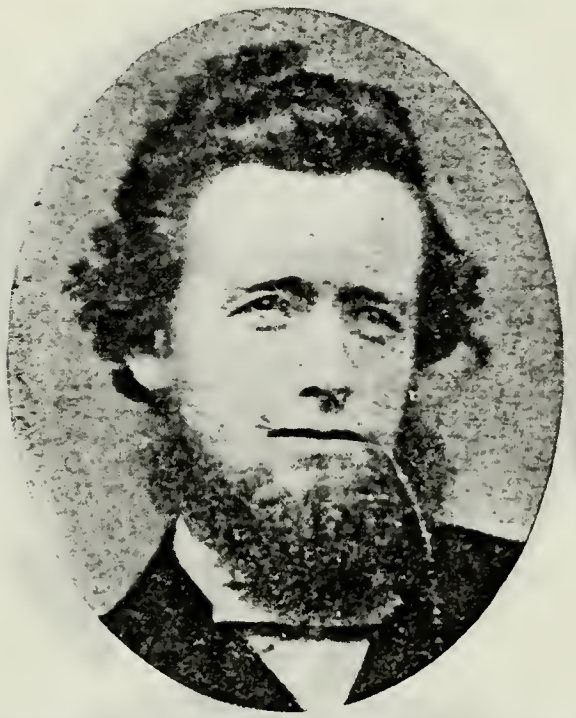

EDGAR DALRYMPLE
Born May 25, 1837, Bolton, Warren Co., N. Y. Came to Utah October, 1863. Bishop's Counselor; Superintendent Sunday School. Resided at Wardboro, Idaho.

JOSEPH EDGAR DALRYMPLE
Son of Edgar Dalrymple and Eliza T. Noble. Born Jan. 12, 1872, Bountiful, Utah. Elder; Missionary to Northern States. Farmer.

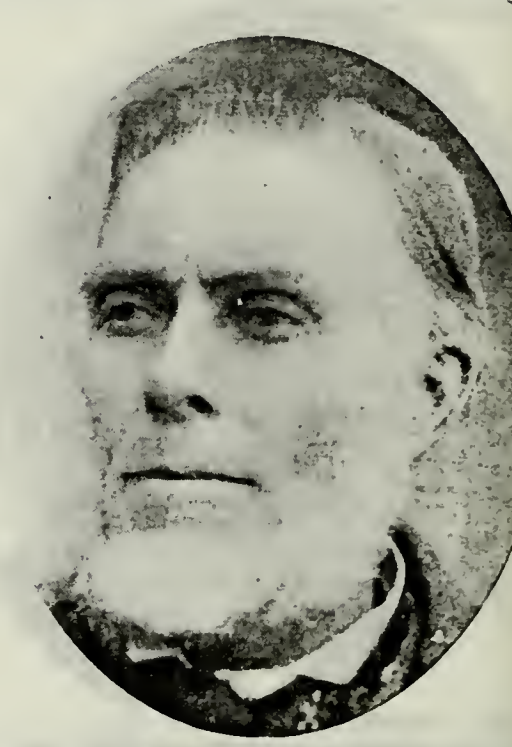

JAMES HARDY JENKINS
Born July, 1822. Came to Utah October, 1863. High Priest.

JOHN LAIRD JENKINS
Son of James Hardy Jenkins and Jeanett Laird. Born Jan. 17, 1844, in Scotland. Came to Utah with father. Bishop's Counselor.

JAMES HARDY JENKINS
Son of John Laird Jenkins and Emma Louisa Taylor. Born Nov. 20, 1876, Goshen, Utah. Bishop Grand View Ward.

AXEL THEODORE LUNDQUIST
Born Feb. 6, 1838, Stockholm, Sweden. Came to Utah October, 1863, Captain Fabus Company. Worked on Logan Temple.

RICHARD MORSE
Born July 10, 1837, Llanelly, Caermarthenshire, South Wales. Came to Utah October, 1863. High Councilor Malad Stake.

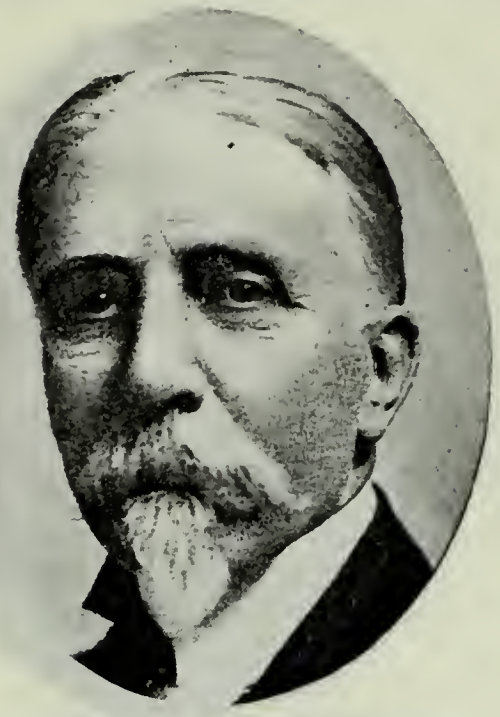

THOMAS G. WEBBER
Born Sept. 17, 1836, Exeter, Eng. Came to Utah 1863, Independent Company. Missionary to Germany 1876-78. Gen. Mgr. Zion's Co-operative Mercantile Institution.

JOSEPH HENDERSON BLACK
Born July 25, 1831, Lawrenceville, Allegheny Co., Pa. Came to Utah Nov. 14, 1863. Bishop Park City Ward. Carpenter and Builder.

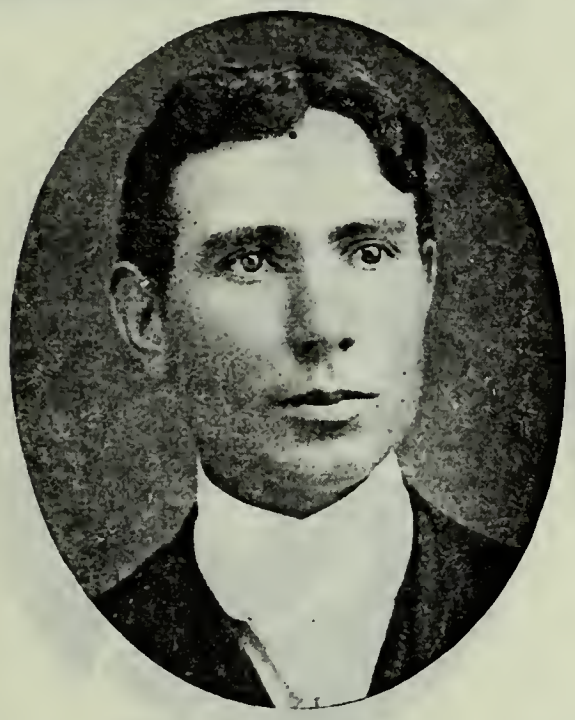

JOSEPH ALONZO BLACK
Son of Joseph Henderson Black and Betsy Ann Snyder. Born April 9, 1874, Snyderville, Utah. Seventy.

ANDREAS JOHNSON
Born Nov. 29, 1827. Came to Utah 1863, Captain Edwards Company. Indian War Veteran. High Priest. Farmer; Carpenter.

LARS ANDERSON
Born December, 1811, Furness, Vang, Norway. Came to Utah in 1863. Elder.

HORATIO BARDWELL SCOVILLE
Born Nov. 12, 1832, Meridith, N. Y. Came to Utah in 1863 with miners. High Priest; Pres. Elders Quorum. Councilman. Manufacturer.

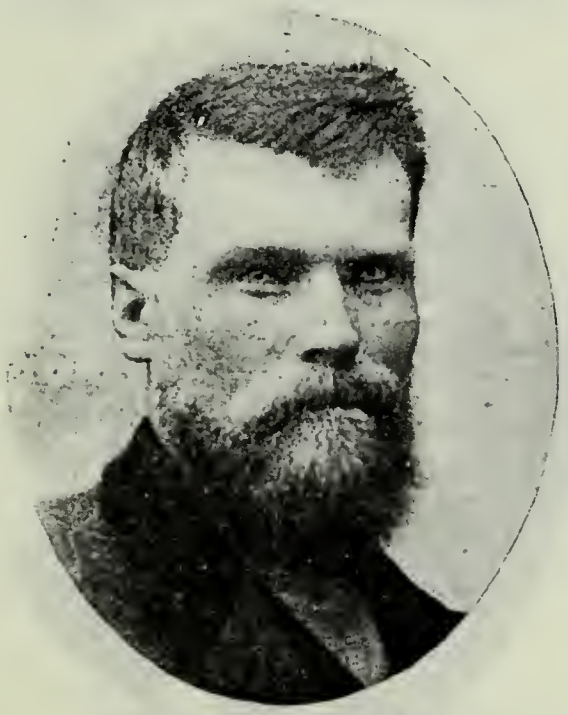

BRIGHAM YOUNG BAIRD
Born Feb. 6, 1846, in Alabama. Came to Utah in 1863. Bishop's Counselor. Farmer and Sheepraiser.

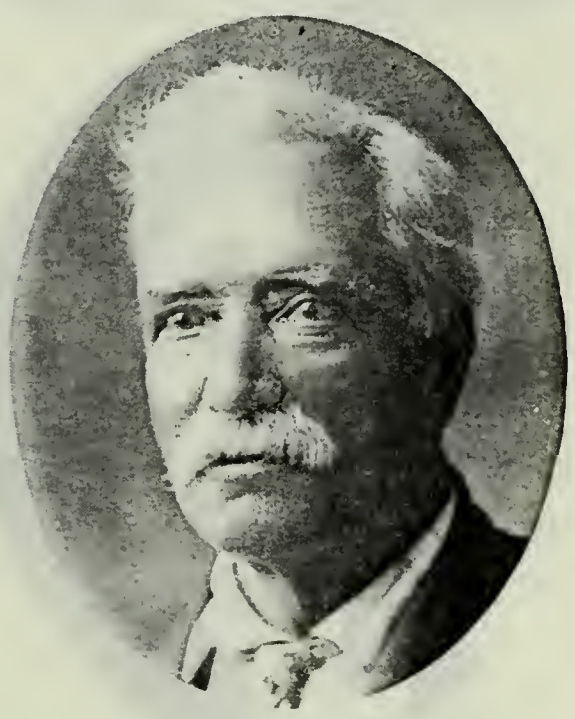

GEORGE ALFRED BOYD
Born Aug. 1, 1841, Newbury, Berkshire, Eng. Came to Utah 1863, William Godbe Company. Elder. Farmer and Fruit Grower.

GEORGE W. BOYD
Salt Lake City, Utah.

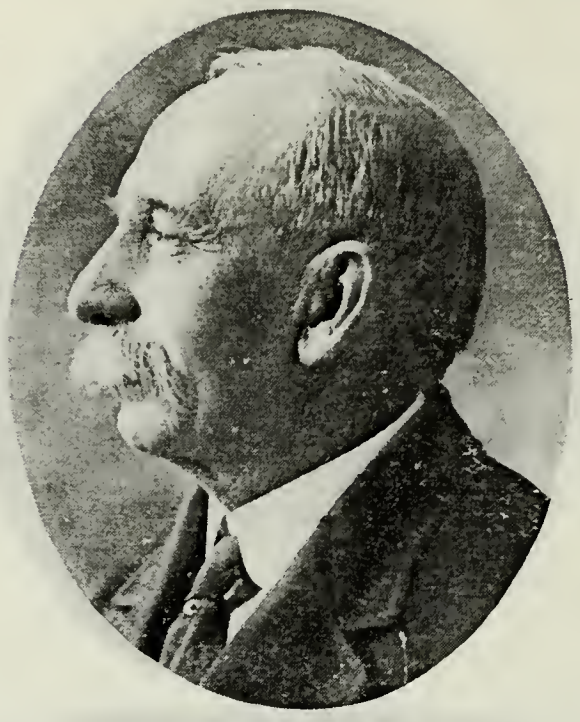

SAMUEL M. BOYD
Salt Lake City, Utah.

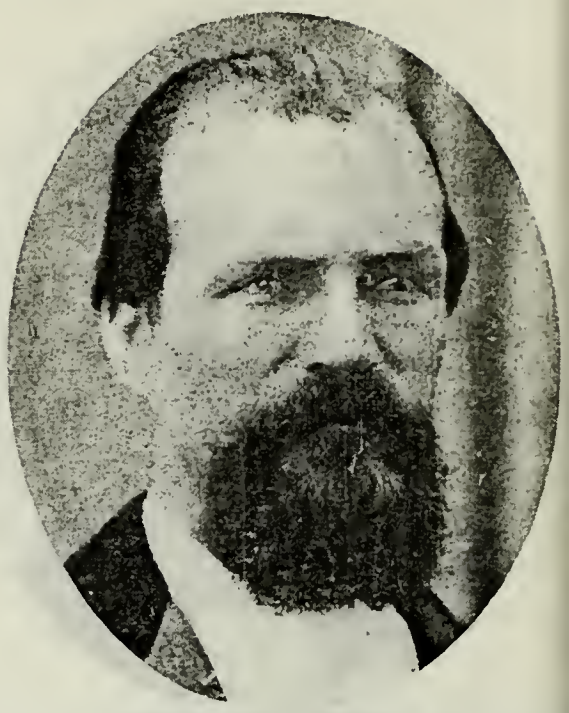

THOMAS CHESHIRE
Son of George Cheshire and Elizabeth Keyse. Born April 17, 1842, Kensworth, Eng. Came to Utah in 1863. Worked on St. George Temple. Marshal at Ferron three terms.

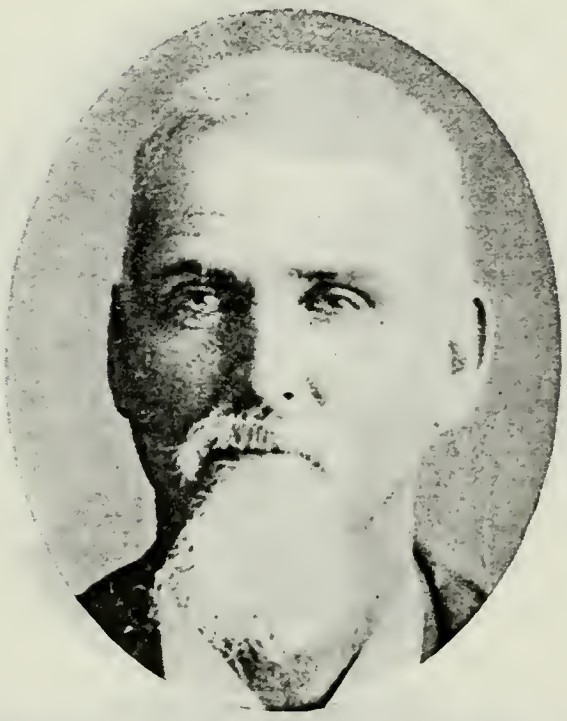

MELVIN D. COOK
Born Oct. 12, 1835, Akron, Ohio. Came to Utah in 1863. Elder. Justice of Peace at Granger two years. Mail-carrier. Farmer and Stockraiser.

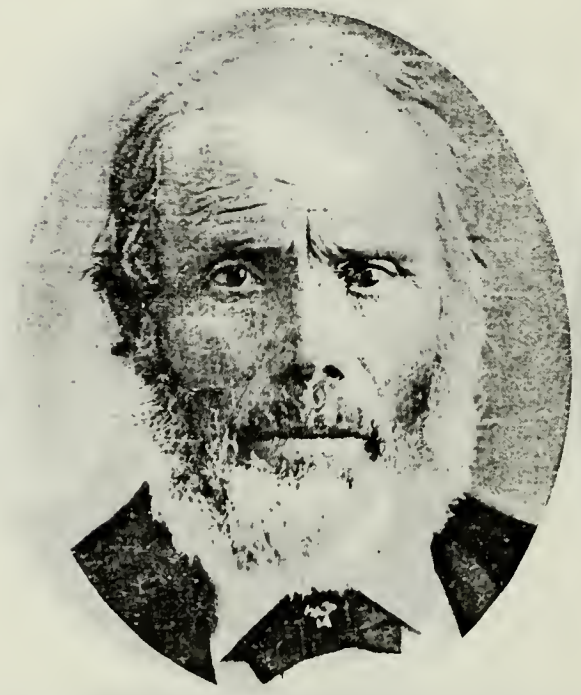

JOHN CROSSLEY
Father of the wife of William T. Chatterton of Weston, Idaho. Came to Utah 1863.

JONAS HEATON
Son of John Heaton, who came to Utah 1863, and Janet Sinclair. Born Aug. 19, 1860.

J. A. HENDRIKSON
Born Aug. 19, 1860, Fredrickstad, Norway. Came to Utah in 1863, with mother. Organized College Pure Food Co., manufac-

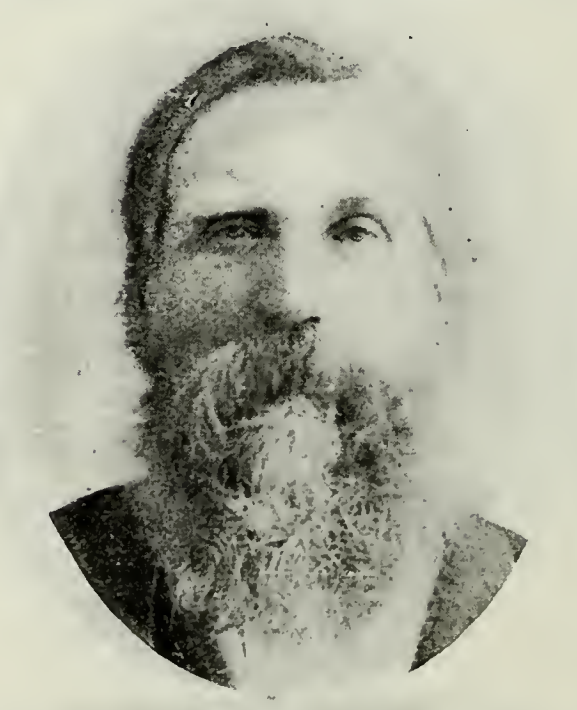

DAVID J. JENSEN
Born April 15, 1835, Tolton, Norway. Came to Utah in 1863. First Sunday School Superintendent Preston Stake; High Coun-

HYRUM D. JENSEN
Son of David J. Jensen and Birta Serena Peterson. Born Feb. 22, 1868, Franklin, Idaho. Marshal at Preston. Farmer.

JACOB KELLER
Born June 22, 1837, Schwelbrun, Switzerland. Came to Utah in 1863. High Priest; Seventy; Elder. Farmer.

WILLIAM MARSHALL
Born March 9, 1822. Came to Utah in 1863. Ward Teacher. Farmer and Stock-raiser.

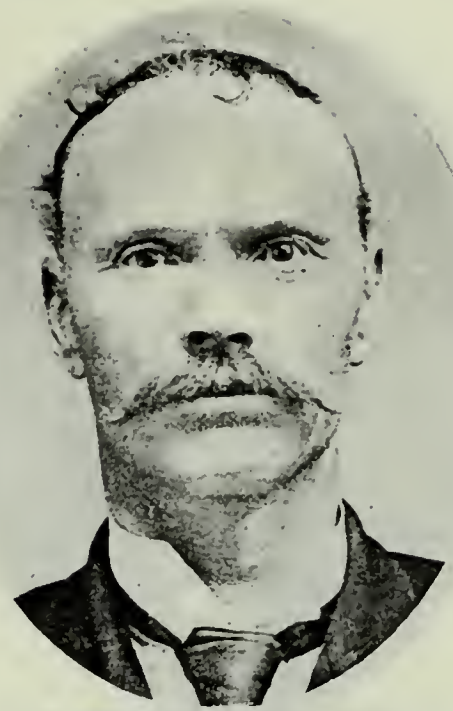

WILLIAM MARSHALL, JR.
Son of William Marshall and Francis Bridger Kadewell. Born Dec. 7, 1857, San Bernardino, Cal. Came to Utah in 1863. High Priest.

GUSTAVE ADOLPHUS OHLSON
Born Aug. 31, 1828, Lund, Sweden. Came to Utah in 1863. High Priest. Tinsmith.

AARON NELSON
Born March 5, 1823, Lambley, Eng. Came to Utah in 1863. High Priest. City Sexton and Marshal; Assessor and Collector. Shoemaker.

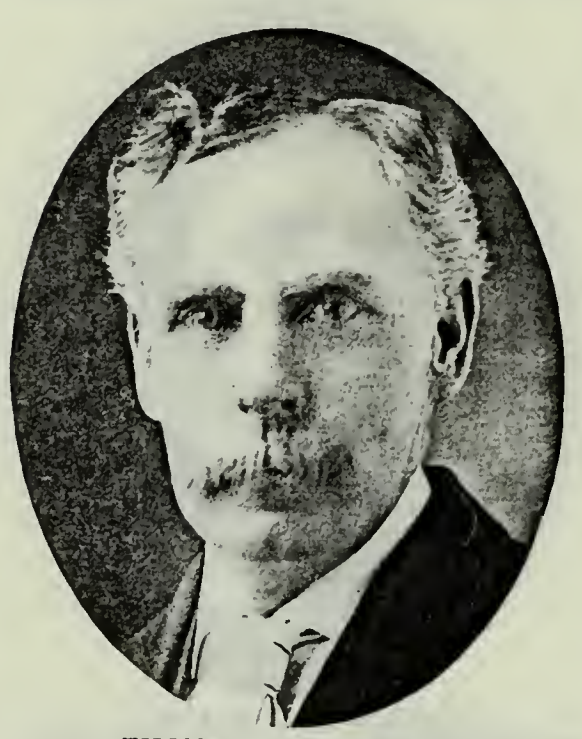

THOMAS H. G. PARKES
Born May 27, 1861, Derby, Derbyshire, Eng. Came to Utah in 1863. Bishop 2d Ward, Nephi, Utah. Farmer; Mining Man; Wheelwright.

HENRY PECK
Born Feb. 26, 1823, Grun County, N. Y. Came to Utah 1863. Independent Company.

DWIGHT PECK
Son of Henry Peck and Julia Everett. Born 1845, Grun County, N. Y.

WALTER HENRY PECK
Son of Dwight Peck and Martha A. Biddlecome. Born Oct. 3, 1876.

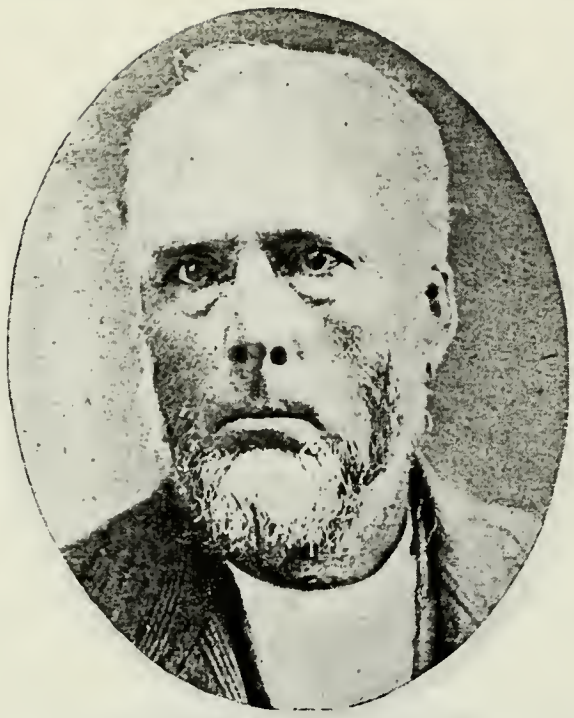

WILLIAM SINCLAIR
Born April 17, 1817, County Downs, Ireland. Came to Utah in 1863. High Councilor of Malad Stake; President Elders Quorum several years.

JOHN McAFFEE RITCHIE
Born Oct. 30, 1867, Heber, Utah. Bishop; President Y. M. M. I. A. President Town Board. Member School Board. Farmer and Stockman.

JOHN SEARS
Born in England. Came to Utah in 1864. Seventy. Teacher.

SEPTIMUS W. SEARS
Son of John Sears and Sarah Wagstaff. Born March 8, 1844, Caldecot, Eng. Came to Utah in 1866. Supt. Utah State Fair Assn. Member Legislature 1894.

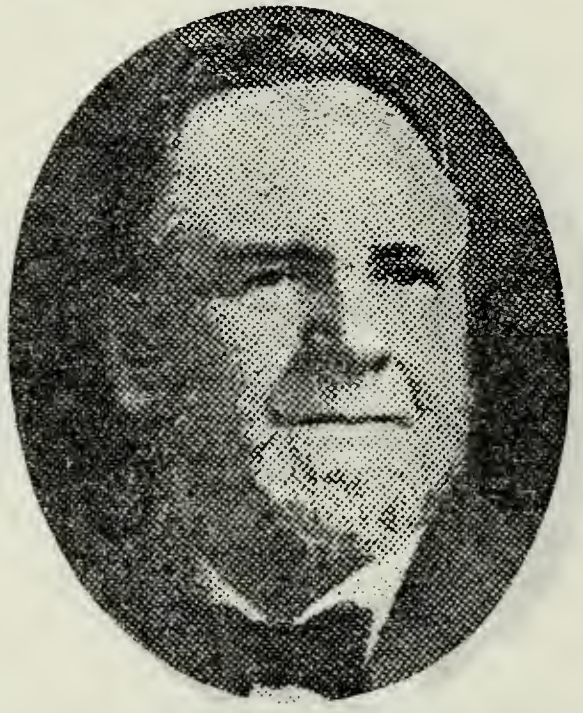

ISAAC SEARS
Son of John Sears and Sarah Wagstaff. Born Dec. 2, 1845, Caldecot, Eng. Came to Utah in 1863. Seventy. Merchant.

RASMUS SORENSEN
Born Jan. 26, 1817, Sjaelland, Denmark. Came to Utah in 1863. Bishop's Counselor. Justice of the Peace.

JAMES J. SORENSEN
Son of Rasmus Sorensen and Maran Chrestson. Born Jan. 28, 1854, Sjaelland, Denmark.

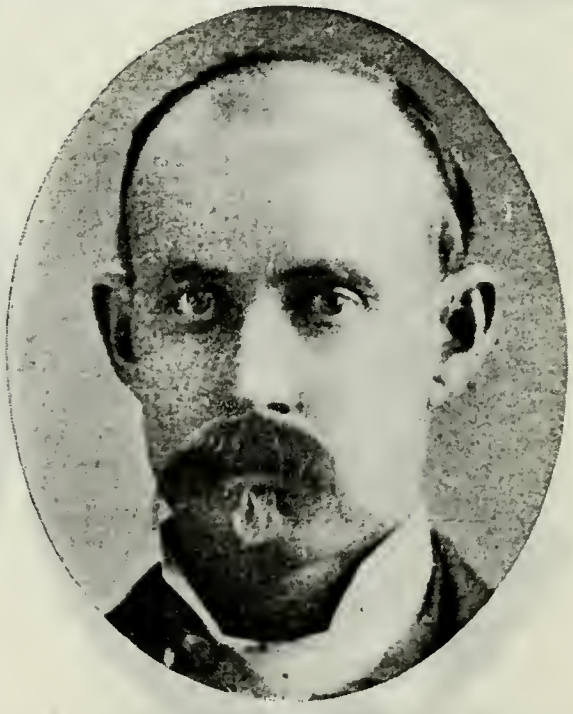

NATHAN CHATMOND SPRINGER
Born June 26, 1843, New Bedford, Mass. Came to Utah in 1863. Elder. Black Hawk Indian War Veteran; Civil War Veteran. Miner.

JEREMIAH ROBEY SPRINGER
Son of Nathan Chatmond Springer and Matilda Robey. Born Nov. 17, 1878, Midway, Utah. Elder. Marshal at Midway.

CHARLES TUCKER
Born Jan. 14, 1842, Eastdown, Devonshire, Eng. Came to Utah September, 1863. President of Seventies. Agriculturist.

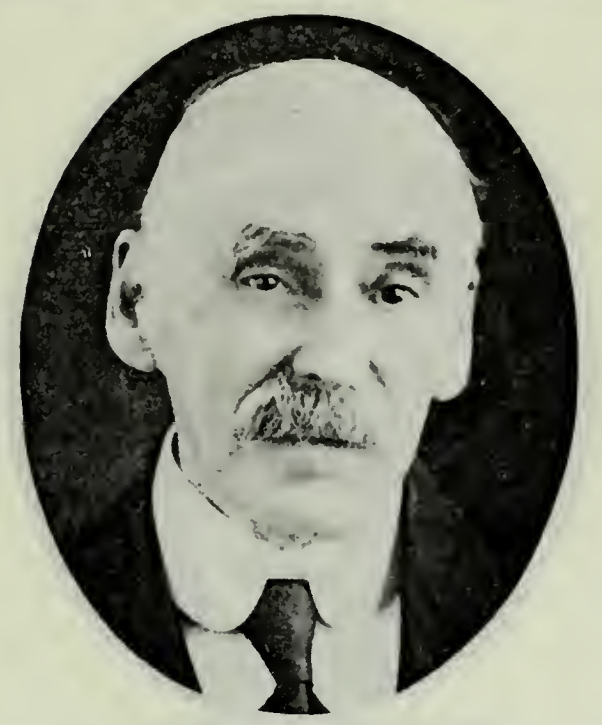

LUTHER T. TUTTLE
Born Nov. 19, 1825, New York City. Came to Utah 1863, Captain Crayton Freight Train. High Councilor. Mayor of Manti. Member Mormon Battalion.

WILLIAM YATES
Born Oct. 31, 1832, Wortley, Eng. Came to Utah in 1863. Seventy; Elder; Choir Leader. Veteran Black Hawk Indian War. Farmer.

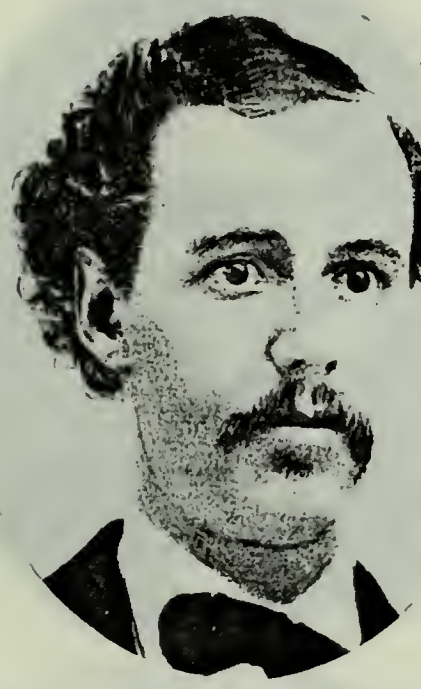

WILLIAM F. CONNELL
Born July 8, 1841, Barry, Lancastershire, Eng. Came to Utah May 6, 1864. Justice of Peace, Lincoln County, Nev. Newspaper Man.

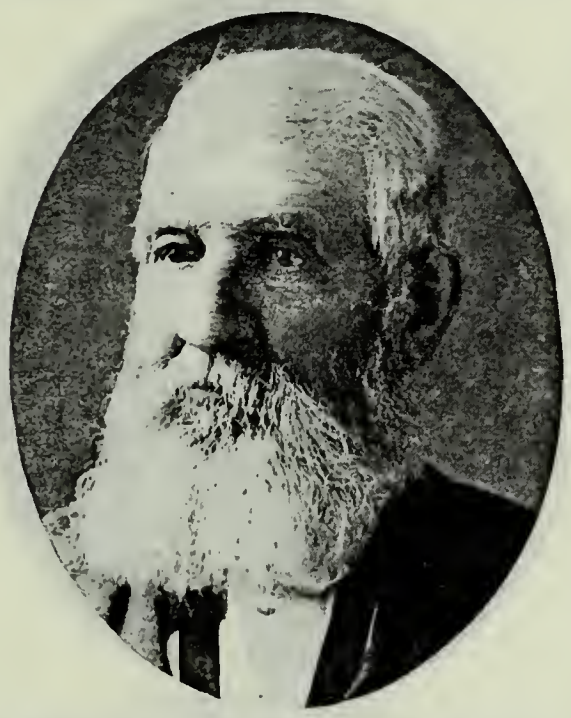

JOHN ASHMAN
Came to Utah 1864, John R. Murdock Company. Father of the wife of Hans Peterson of Fillmore, Utah.

JOHN WILLIAM GARDINER
Born May 17, 1840, Chalford Hill, Gloucestershire, Eng. Came to Utah Sept. 12, 1864. John D. Chase Company. High Priest. Farmer.

HENRY COOKE
Born June 11, 1811, Chichester, Eng. Came to Utah Aug. 26, 1864, John R. Murdock Company.

BENJAMIN FREDERICK COOKE
Son of Henry Cooke and Martha Morris. Born Sept. 16, 1832, South Stoke, Sussex, Eng. Justice of Peace at Grouse Creek, Utah.

BENJAMIN HENRY COOKE
Son of Benjamin Frederick Cooke and Mary Joy. Born April 23, 1862.

SOREN NIELSON
Came to Utah 1864, John R. Murdock Company.

JAMES PARKINSON
Born Feb. 5, 1811, Radcliffe upon Wire, Eng. Came to Utah September, 1864, John R. Murdock Company. High Priest.

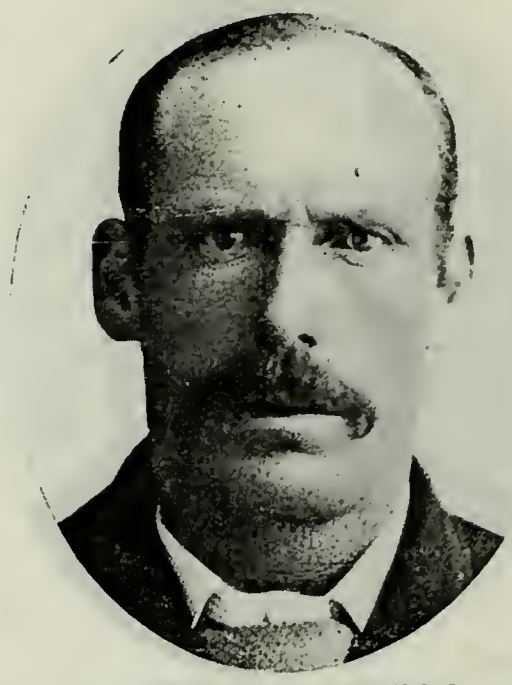

GEORGE PARKINSON
Son of James Parkinson. Born Sept. 26, 1854, Salford, Manchester, Eng. Market Gardener.

PETER HANSON PETERSON
Born 1816, Fyen, Denmark. Came to Utah 1864, John R. Murdock Company. Farmer.

HANS PETERSON
Son of Peter H. Peterson and Olene E. Jorgenson. Born 1839, Fyen Denmark. High Priest. City Recorder; City Councilman. Farmer.

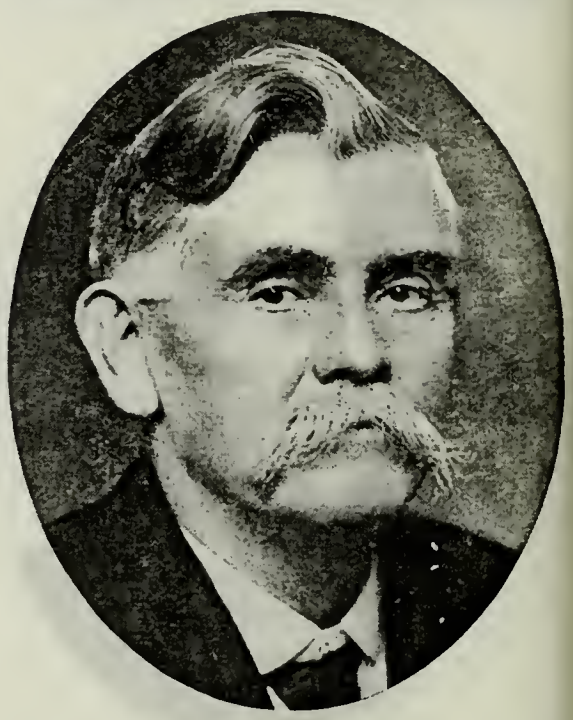

OLE PETER BORG
Son of Peter Hanson Borg, who came to Utah Sept. 15, 1864, William B. Preston Company, and Ingre Jensen. Born Oct. 19, 1847, Scona, Sweden. High Priest. Farmer.

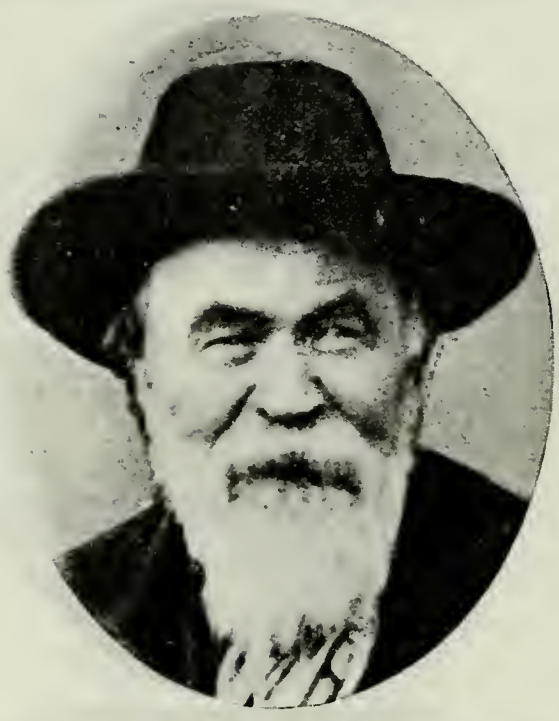

HENRICK LARSEN
Born June 20, 1833, Rumlessee, Fordenkbough, Denmark. Came to Utah Sept. 15, 1864, William B. Preston Company.

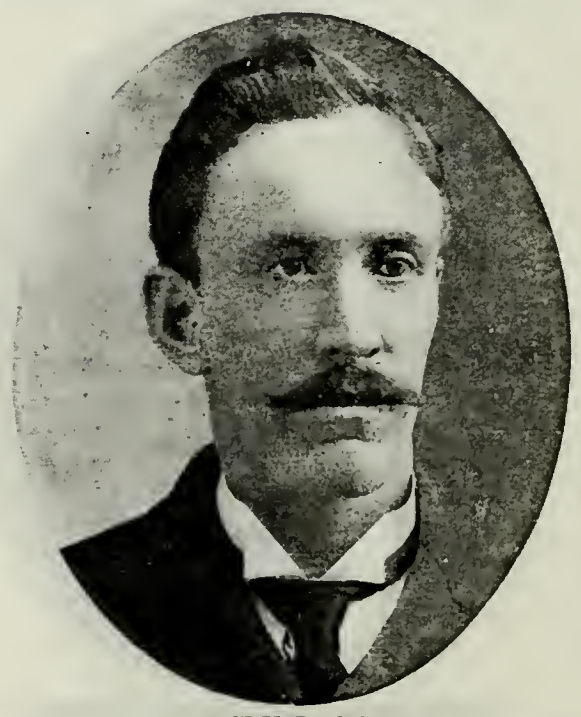

HENRY LARSEN
Son of Henrick Larsen and Mary Hansen. Born May 17, 1872. Bishop of Cleveland Ward.

LAURITZ EDWARD LARSEN
Born Dec. 6, 1832, Frederikshald, Smaalenene, Norway. Came to Utah Sept. 15, 1864, William B. Preston Company. High Priest. Teacher.

ALMA B. LARSEN
Born Oct. 18, 1875, Hyrum, Cache Co., Utah. High Councilman. Farmer.

ANDREAS P. MORTENSEN
Born July 14, 1822, Dronningaard, Denmark. Came to Utah Sept. 15, 1864, William B. Preston Company.

NIELS W. MORTENSEN
Son of Andreas P. Mortensen and Ingeborg Petersen. Born May 28, 1853, Dronningaard, Denmark. Came to Utah Sept. 15, 1864, William B. Preston Company.

GUSTAVE OLSEN
Born 1820, Sweden. Came to Utah 1864, William B. Preston Company. Seventy; Patriarch. Farmer.

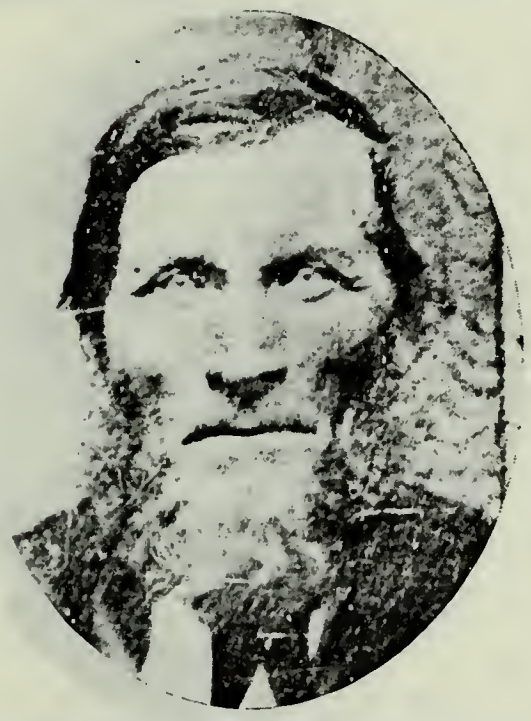

KNUT OLSON
Born March 4, 1811, Sandby, Malmö, Sweden. Came to Utah September, 1864, William B. Preston Company.

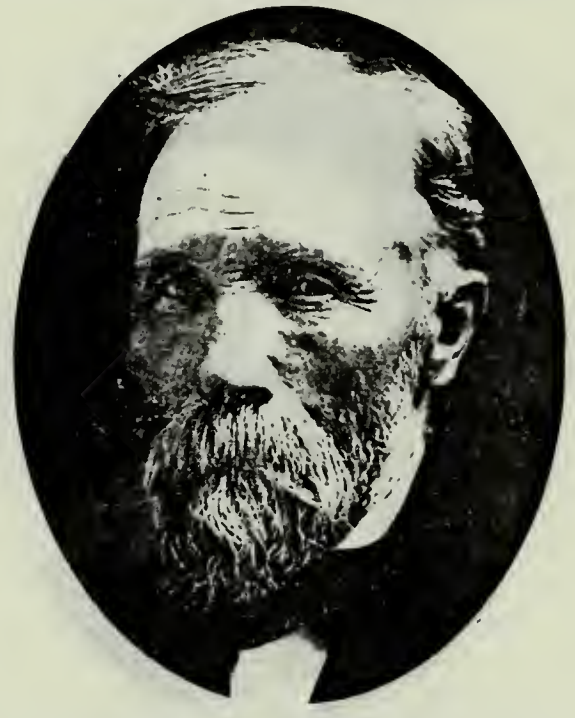

OLA OLSON
Son of Knut Olson and Elna Pherson. Born Dec. 10, 1842, Sweden. Came to Utah Sept. 30, 1866. Member High Council of Hyrum Stake.

FREDERICK WILLIAM SCHOENFELD
Born Feb. 14, 1831, Eilenburg, Prussia, Germany. Came to Utah Sept. 15, 1864, William B. Preston Company. Bishop.

JOHN EDWARD SCHOENFELD
Son of Frederick William Schoenfeld and Wilhelmine Henriette Lohmann. Born Jan. 26, 1867, Brighton, Utah. Resides at Brighton. Sheepman.

EMIL EDGAR SCHOENFELD
Son of Frederick William Schoenfeld and Wilhelmine Henriette Lohmann. Born Oct. 1, 1869, Brighton, Utah. Resides at Brighton. Sheepman.

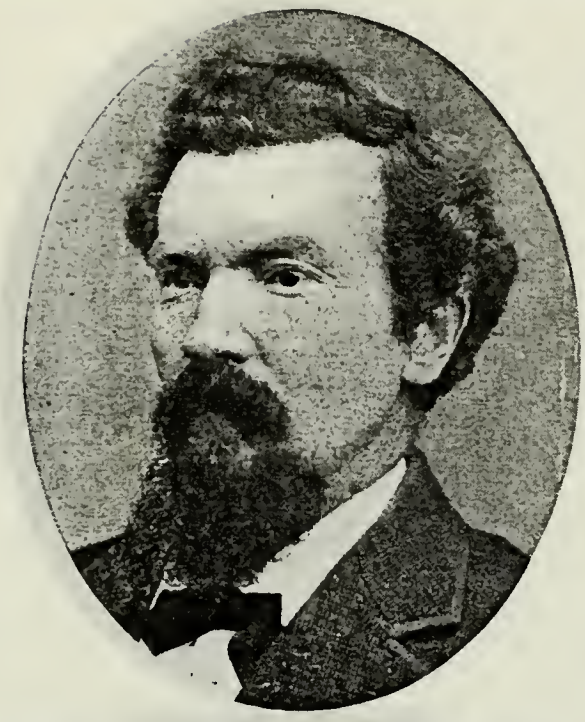

JAMES C. OLSON
Born Jan. 25, 1841, Falster, Denmark. Came to Utah Oct. 1, 1864, William B. Preston Company. High Priest.

DAVID CROWTHER
Born 1843, Yorkshire, Eng. Came to Utah Sept. 20, 1864, Joseph S. Rawlins Company. Road Supervisor at Harrisville.

FINITY DAYBELL
Born March 14, 1815, Lincolnshire, Eng. Came to Utah September, 1864, Joseph S. Rawlins Company. High Priest; Ward Teacher.

ROBERT DAYBELL
Born July 3, 1842. Hunter.

WILLIAM DAYBELL
Son of Finity Daybell and Mary Draper. Born Feb. 24, 1858, Derbyshire, Eng. Came to Utah Sept. 20, 1864, Joseph S. Rawlins Company. Bishop Charleston Ward.

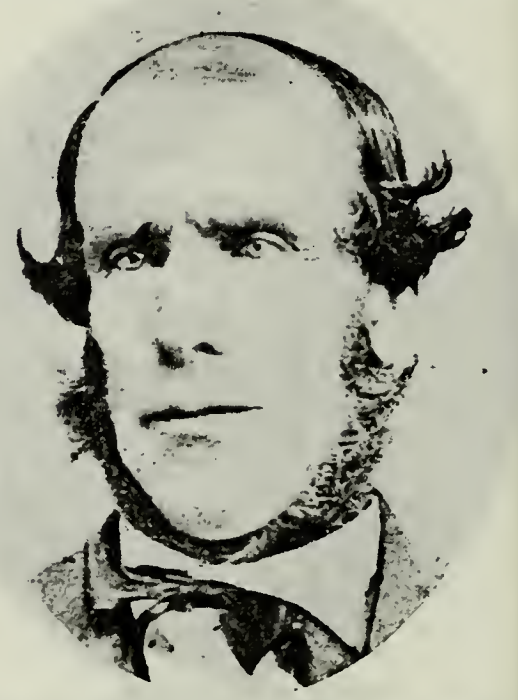

JESSE FOWERS
Born April, 1819, Stenson, Derbyshire, Eng. Came to Utah Sept. 20, 1864, Joseph S. Rawlins Company.

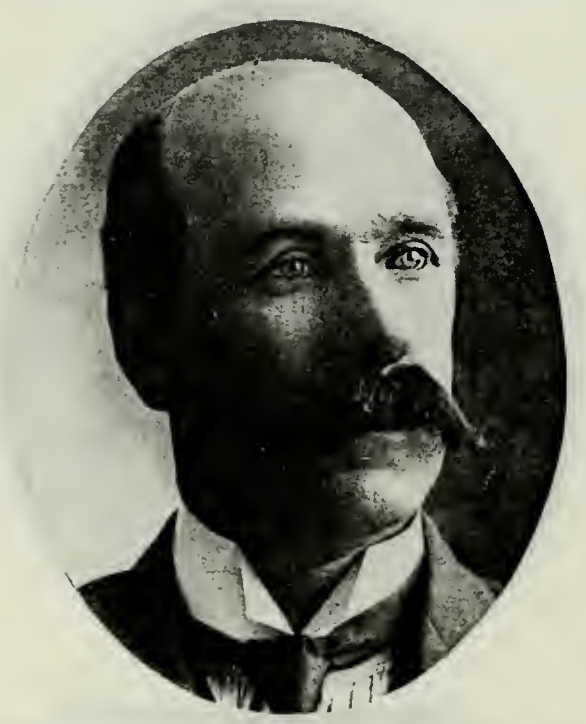

JESSE FOWERS, JR.
Son of Jesse Fowers and Sarah Johnson. Born June 20, 1855, Derbyshire, Eng.

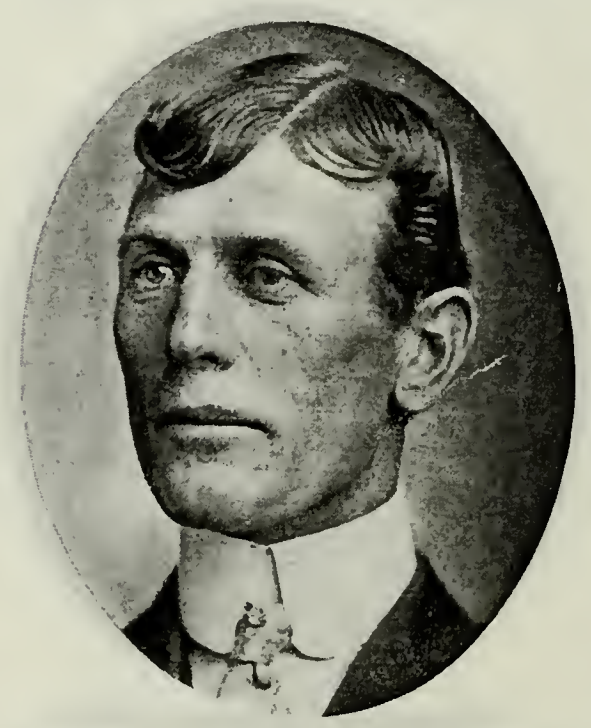

JESSE DYSON FOWERS
Son of Jesse Fowers, Jr., and Annie Dyson. Born May 4, 1875, Hooper, Utah. Farmer.

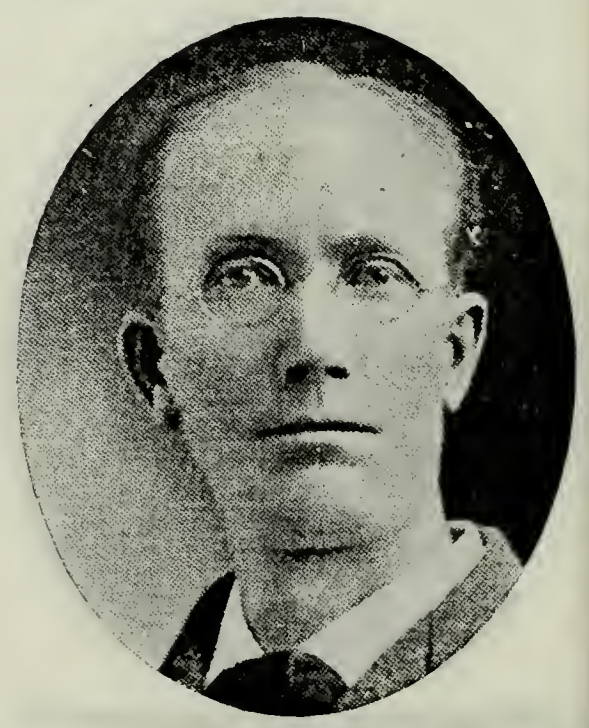

GEORGE MARTIN JONES
Born June 19, 1858, Kilmarnock, Ayrshire, Scotland. Came to Utah Sept. 20, 1864, Capt. Rawlins Company. Merchant.

JOHN KILLPACK
Born Jan. 1, 1813, Coventry, Warwickshire, Eng. Came to Utah Sept. 20, 1864, Joseph S. Rawlins Company. High Priest. Weaver.

JAMES LYTHGOE
Born March 15, 1842, Pendleburg, Lancashire, Eng. Came to Utah Sept. 22, 1864. Joseph S. Rawlins Oxteam Company. Teacher. Justice.

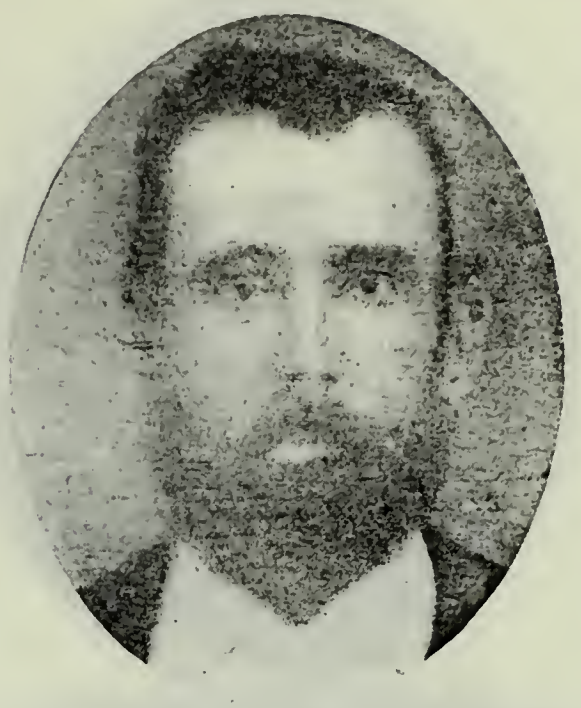

ALMA THORNTON MYERS
Came to Utah Sept. 20, 1864, Joseph S. Rawlins Company.

EDWARD PAYNE
Born May 31, 1832, Wilshire, Eng. Came to Utah Sept. 20, 1864, Joseph S. Rawlins Company. High Priest. Black Hawk Indian War Veteran. Farmer.

JAMES PRICE
Born May 17, 1837, Shropshire, Eng. Came to Utah September, 1864, Joseph S. Rawlins Company. High Priest; Counselor in Y. M. M. I. A.

GEORGE PRICE
Born Jan. 6, 1861, Tipton, Staffordshire, Eng. Came to Utah September, 1864, Joseph S. Rawlins Company. High Councilor; President Y. M. M. I. A.

PETER ROBERTS
Born March 5, 1830, Thanasa, North Wales. Came to Utah 1864. Joseph S. Rawlins Company. High Priest: Member High Council Nebo Stake

GEORGE STRINGFELLOW
Born 1834, Hucknall Earthwate Sutton, Ashfield, Eng. Came to Utah 1864. Joseph S. Rawlins Company. Missionary to England. City Councilman

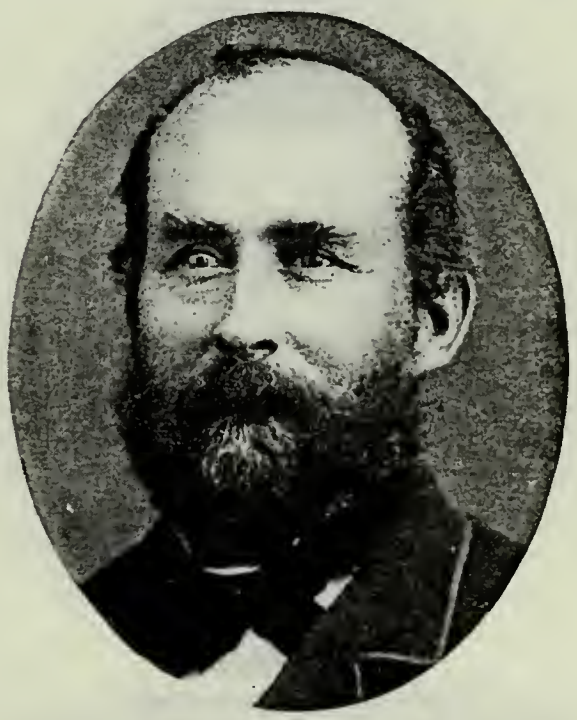

WALTER WALKER
Born Sept. 17, 1835, Cheltenham, Eng. Came to Utah September, 1864, Joseph S. Rawlins Company. President of a Branch

FRANKLIN JOSEPH WALKER
Son of Walter Walker and Sophia Woodcock. Born Feb. 16, 1862, Birmingham, Eng. Came to Utah in 1863. High Councilor; President High Priests Quorum.

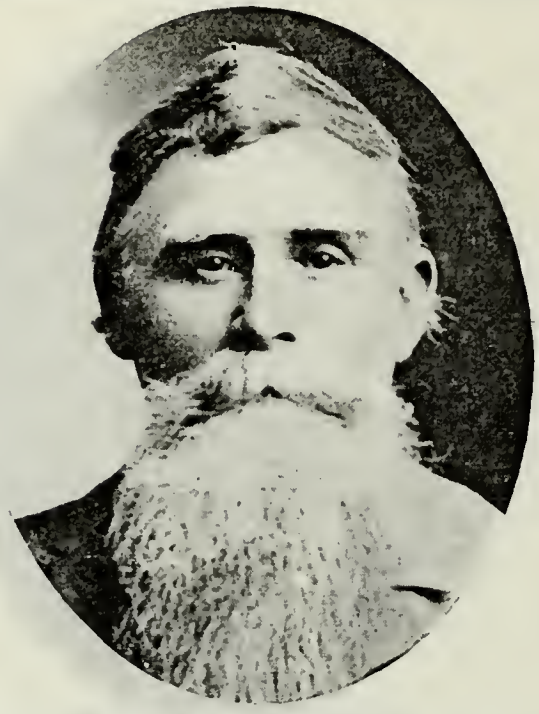

NIELS CHRISTENSEN
Born July 11, 1842, Hvilson, Jutland, Denmark. Came to Utah 1864, Sharp and Spencer Company. High Priest. Farmer; Blacksmith.

NIELS PETER HANSEN
Born April 1, 1841, Alindamogle, Denmark. Came to Utah Oct. 5, 1864, John Sharp Company. Missionary to Scandinavia 1863-65; Home Missionary.

NEELEY LOFGREN HANSEN
Son of Niels Peter Hansen and Anna Marie Lofgren. Born July 25, 1873, Smithfield, Utah. Superintendent Sunday School; Bishop's Counselor.

ANDREW CHRISTIAN NIELSON
Born March 23, 1840, Mojen, Uggitt Hjorring, Denmark. Came to Utah September, 1864, John Sharp Merchandise Company. Founder of Y. M. M. I. A.

CARL F. BERGLUND
Born May 17, 1825, Calmar Lan, Sweden. Came to Utah Oct. 2, 1864, John Smith Independent Company. Farmer; Merchant.

OSCAR B. BERGLUND
Son of Carl F. Berglund and Lucia M. Beck. Born Nov. 17, 1858, Frederikshavn, Denmark. Farmer. Mgr. Gunnison Co-op.

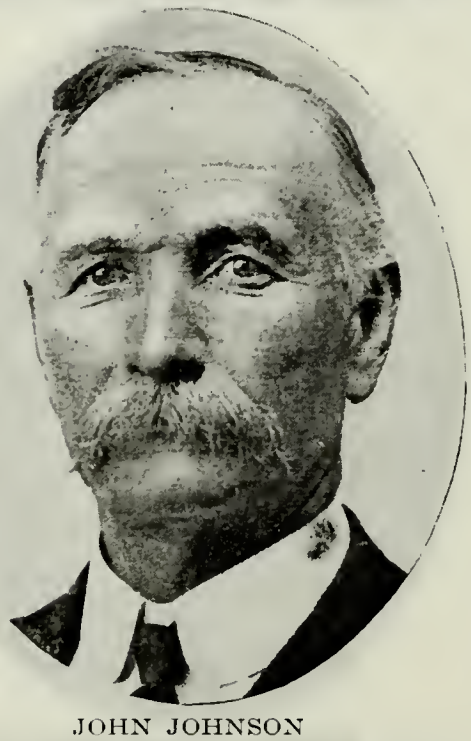

JOHN JOHNSON
Son of John Johnson and Bergite Larsen Loken. Born June 7, 1849, Ostresveen, Loiten, Norway. Came to Utah Oct. 12, 1864, John Smith Company. Bishop.

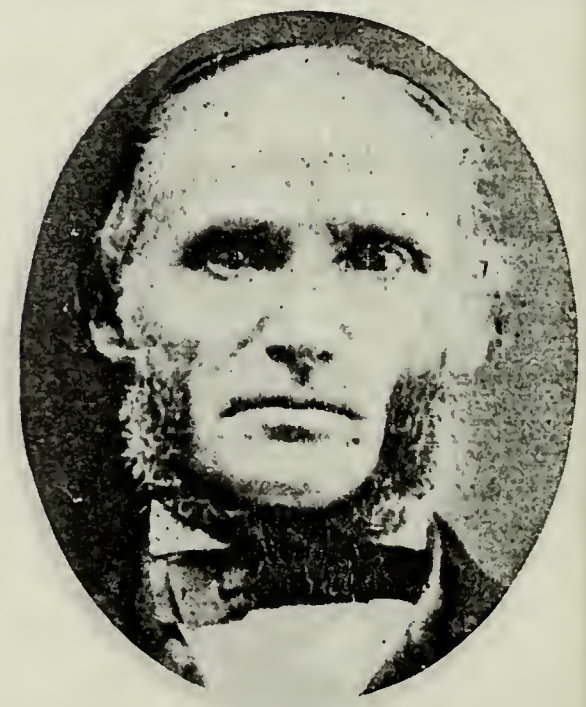

HANS KNUTSON
Born Oct. 24, 1819, Finstadsveen, Norway. Came to Utah Oct. 12, 1864, John Smith Company.

NIELS CHRISTIAN MORTENSEN
Born July 4, 1833, Denmark. Came to Utah 1864, John Smith Independent Company. High Priest. Merchant; Farmer.

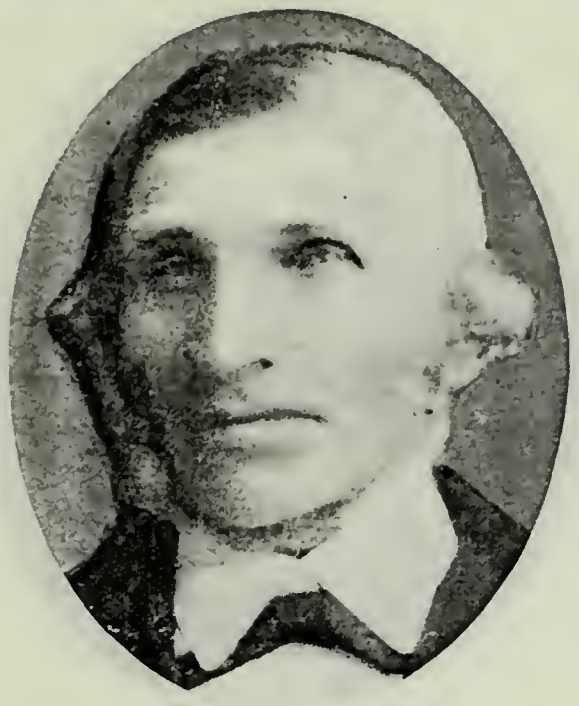

GEORGE PETERSON
Born Feb. 9, 1817, Alfva, Gotland, Sweden. Came to Utah Oct. 1, 1864, John Smith Company. Assisted in bringing immigrants to Utah.

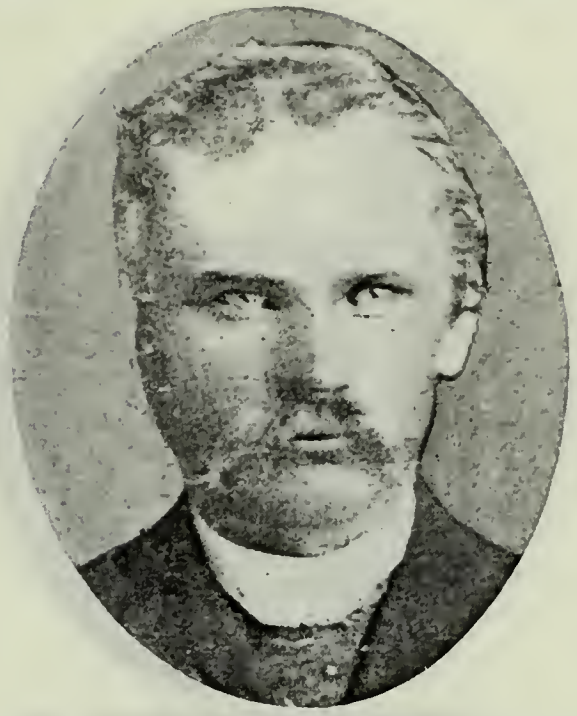

LARS PETER PETERSON
Son of George Peterson and Cecilia Lorentena Olafson. Born Feb. 23, 1856, Gotland, Sweden. Came to Utah 1864, with parents.

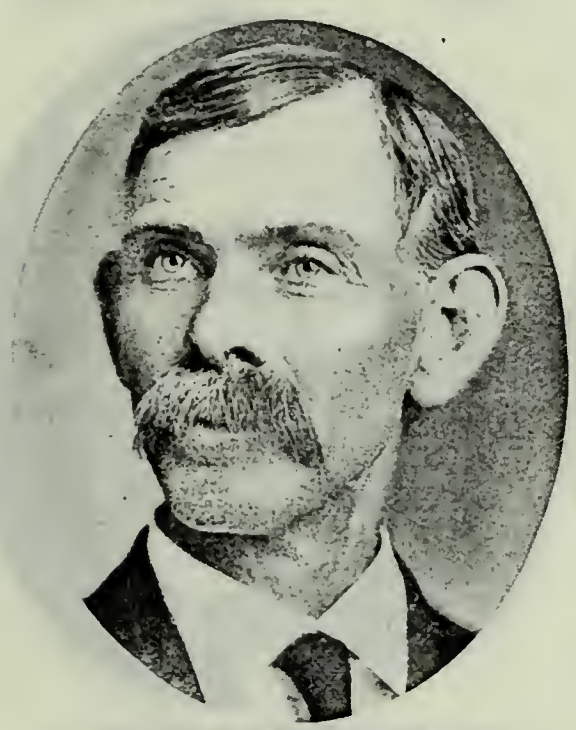

WILLIAM E. RASMUSSEN, JR.
Son of William E. Rusmussen and Trena Jensen. Born Sept. 8, 1886.

WILLIAM E. RASMUSSEN
Son of Jordan Rasmussen, who came to Utah Oct. 2, 1864, John Smith Company, and Hansena Maria Hansen. Born April 12, 1859, Omaha, Neb.

CHRISTIAN F. SCHADE
Born April 27, 1827, Denmark. Came to Utah Sept. 30, 1864, John Smith Independent Company. Bishop's Counselor; President Aarhuus Conference, Denmark.

C. FRED SCHADE
Son of Christian F. Schade and Mary Sophia Heder. Born March 20, 1876. Huntsville, Utah. Asst. Supt. Y.M.M.I.A.; Missionary to Norway. Merchant.

A. WILHART SCHADE
Son of Christian F. Schade and Mary Sophia Heder. Born Sept. 5, 1878. Bishop's Counselor. Merchant.

RICHARD DANIELS BROWN
Born March 1, 1811, Wigan, Lancashire, Eng. Came to Utah Oct. 4, 1864, William S. Warren Company. Elder. Farmer.

RICHARD DANIELS BROWN, JR.
Son of Richard Daniels Brown and Margaret Parkinson. Born May 27, 1846, Manchester, Eng. President 60th Quorum Seventies. Postmaster.

GEORGE COOMBS
Born 1814, Staffordshire, Eng. Came to Utah Oct. 4, 1864, William S. Warren Company. Black Hawk Indian War Veteran.

DAVID COOMBS
Son of George Coombs and Eliza Astubary. Born June 9, 1852, Staffordshire, Eng. Alternate High Councilor of Wayne Stake.

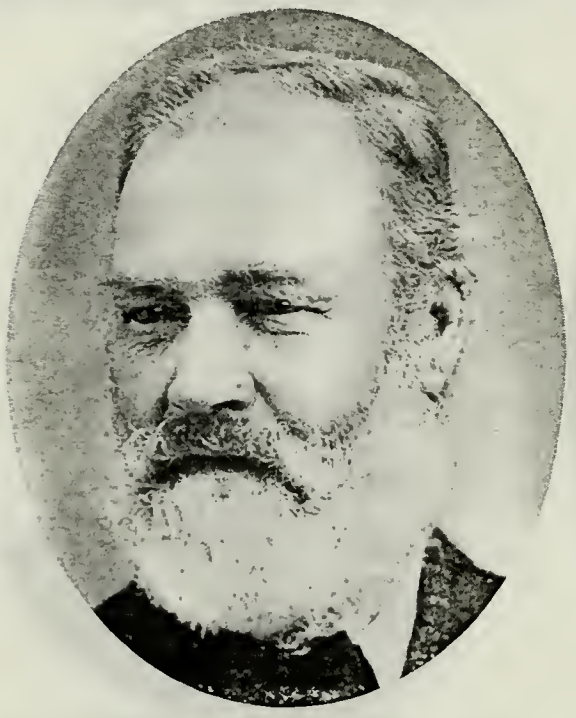

ALEXANDER IZATT
Born May 14, 1843, Fifeshire, Scotland. Came to Utah Oct. 4, 1864, William S. Warren Company. High Priest.

JOHN PRICHARD JONES
Came to Utah 1864, William S. Warren Company.

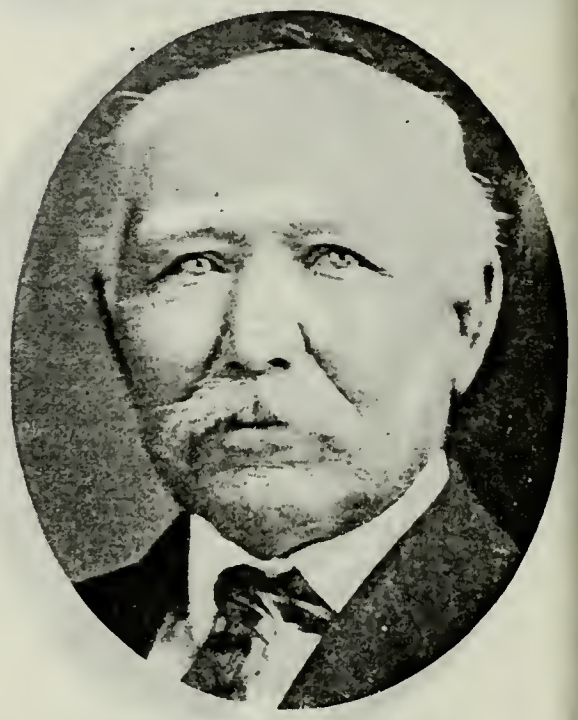

JAMES E. JONES
Son of William Jones and Eleanor Evans of Caermarthenshire, South Wales. Born 1842, Lwynkelyn, Wales. Came to Utah Oct. 4, 1864.

WILLIAM MATHEWS
Born Oct. 14, 1809, Radford, Nottinghamshire, Eng. Came to Utah Oct. 4, 1864, William S. Warren Company.

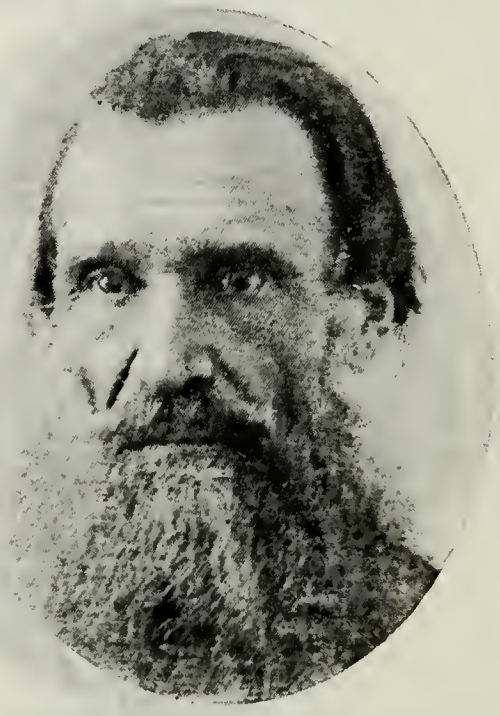

WELLINGTON PAUL WILSON
Born Feb. 1, 1814, near Bullington, Vt. Came to Utah 1864, William S. Warren Company. Missionary to New England 1869-70. School Teacher.

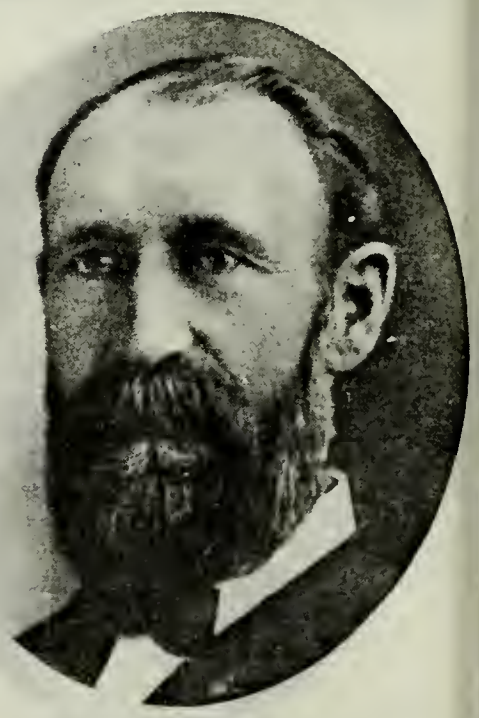

JOSEPH ELLIS WILSON
Son of Wellington P. Wilson and Elizabeth P. Smith. Born May 2, 1858, Monroe County, Iowa. President Y. M. M. I. A.; Bishop's Counselor.

JOSEPH ELLIS WILSON
Son of Joseph Ellis Wilson and Lerona A. Monroe Martin. Born June 15, 1878, Clifton, Idaho. Bishop's Counselor 1st Ward, Logan. Contractor.

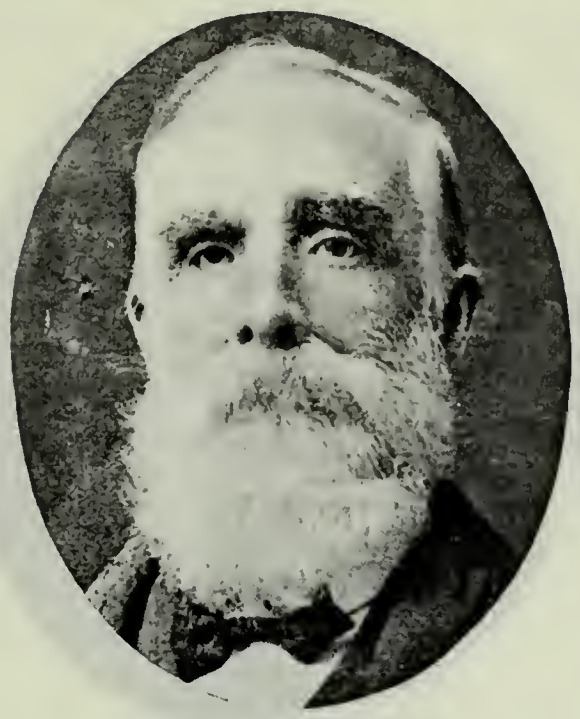

JAMES ANDERTON
Born Dec. 17, 1840, Wigan, Lancashire, Eng. Came to Utah Oct. 5, 1864, Isaac Canfield Company. High Priest. Freighter; Farmer.

TRULS A. HALGREN
Born Jan. 5, 1835, Klorup, Sweden. Came to Utah Oct. 5, 1864, Isaac Canfield Company. Missionary to Sweden 1858-64 and 1889-91.

ANDREW NIELSON JENSON
Born May 7, 1829, Herestad, Sweden. Came to Utah Oct. 6, 1864, Isaac Canfield Company. Bishop's Counselor. Farmer and Stockraiser.

JAMES JENSON
Son of Andrew Nielson Jenson, who came to Utah Oct. 6, 1864, and Caroline Nielson. Born Oct. 14, 1871, Richfield, Utah. Elder. Farmer and Stockraiser.

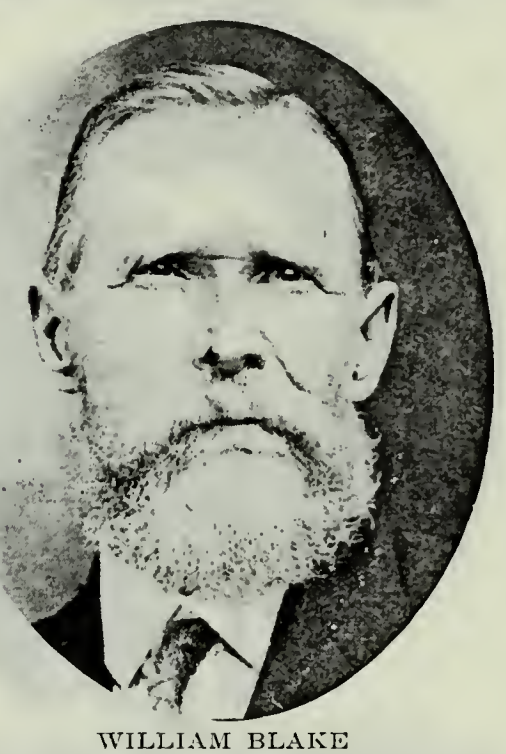

WILLIAM BLAKE
Born Aug. 4, 1848, North Molton, Eng. Came to Utah Oct. 6, 1864, William Hyde Company. Bishop Center Ward.

JOSEPH HOWARD
Born Nov. 12, 1819. Came to Utah Oct. 26, 1864, William Hyde Company. High Priest. Farmer.

THOMAS HOWARD
Son of Joseph Howard and Ann Shelton. Born Sept. 14, 1843, Birmingham, Eng. High Priest; Sunday School Superintendent; Farmer and Gardener.

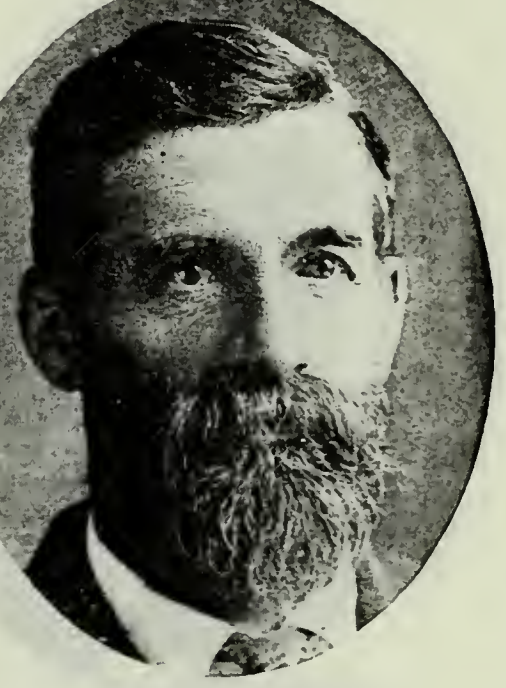

JAMES HOWARD
Son of Joseph Howard and Ann Shelton. Born Jan. 29, 1846, Birmingham, Eng.

ALEXANDER ELLIS
Born July 31, 1842, Witheridge, Devonshire, Eng. Came to Utah Oct. 15, 1865, Samuel D. White Company. Owner and Manager Pioneer Nursery.

JAMES PAPWORTH
Born Jan. 2, 1826, Cambridge, Eng. Came to Utah Oct. 26, 1864, William Hyde Company. Resided at Chesterton, Cambridge, Eng.

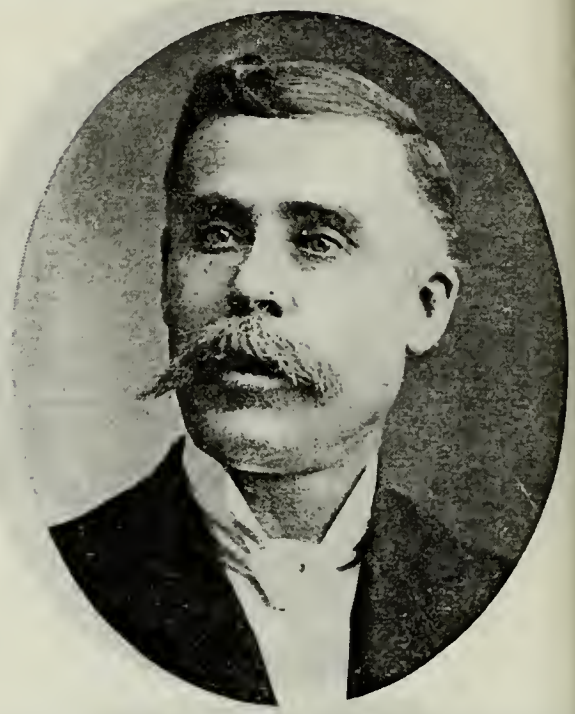

RICHARD PAPWORTH
Son of James Papworth and Elizabeth Tavener. Born Feb. 14, 1852. Came to Utah Oct. 26, 1864, with parents.

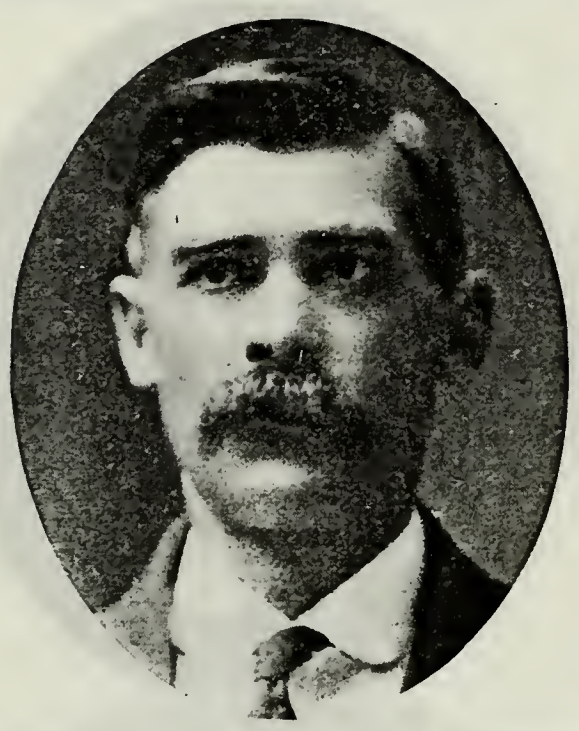

OSBORNE TAVENER PAPWORTH
Son of James Papworth and Elizabeth Tavener. Born Jan. 27, 1866, Salt Lake City.

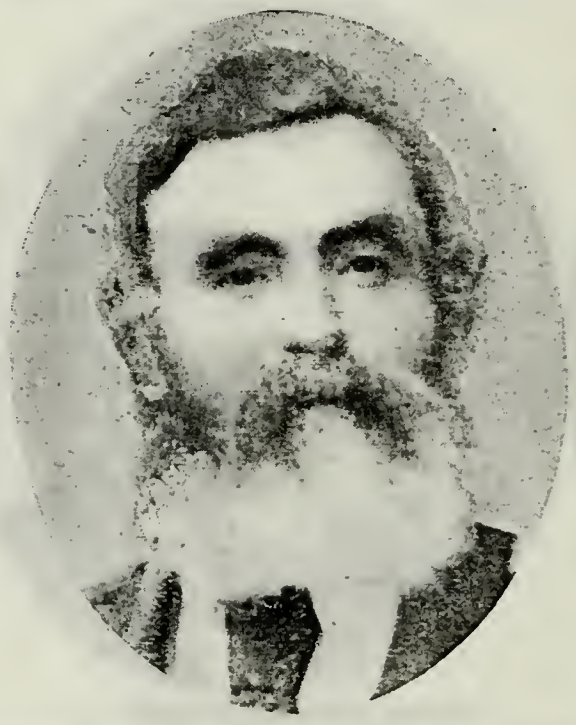

JOHN WHIRK REID
Born July 12, 1831, Wigtown, Scotland. Came to Utah Oct. 26, 1864, William Hyde Company.

TELLIF JOHN ISRAELSEN
Born Feb. 18, 1826, Kasfjorden, Norway. Came to Utah October, 1864, Soren Christoffersen Independent Company.

ANDREW MARTIN ISRAELSEN
Son of Tellif John Israelsen and Mary Dorthea Markusen. Born Jan. 9, 1857.

ZACHARIAS W. ISRAELSEN
Son of Tellif John Israelsen and Mary Dorthea Markusen. Born Feb. 24, 1865. Hyrum, Utah. President 62d Quorum Seventies 1906. Treasurer of Hyrum.

SOREN THOMPSON
Born June 11, 1837, Jorgen, Denmark. Came to Utah October, 1864, Soren Christoffersen Company. Missionary to Denmark: High Priest. Farmer.

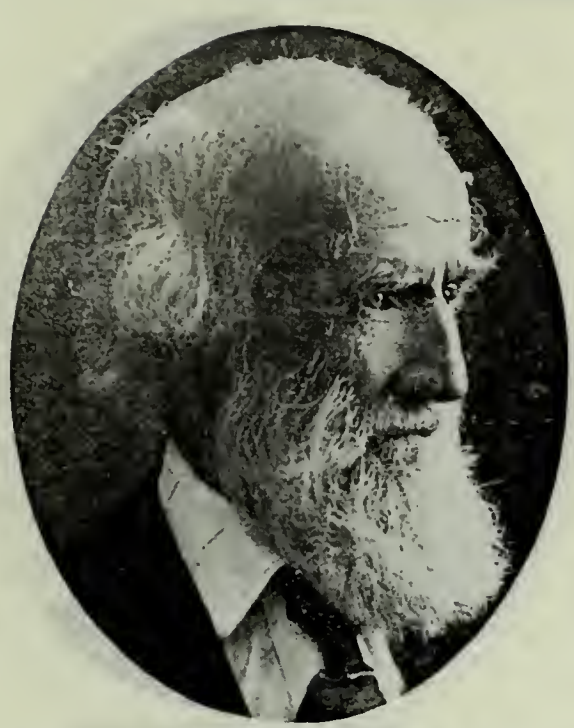

JAMES VINCENT
Born March 7, 1829, Rackheath, Norfolk, Eng. Came to Utah Oct. 9, 1864, John M. Kay Company. Indian War Veteran. Farmer.

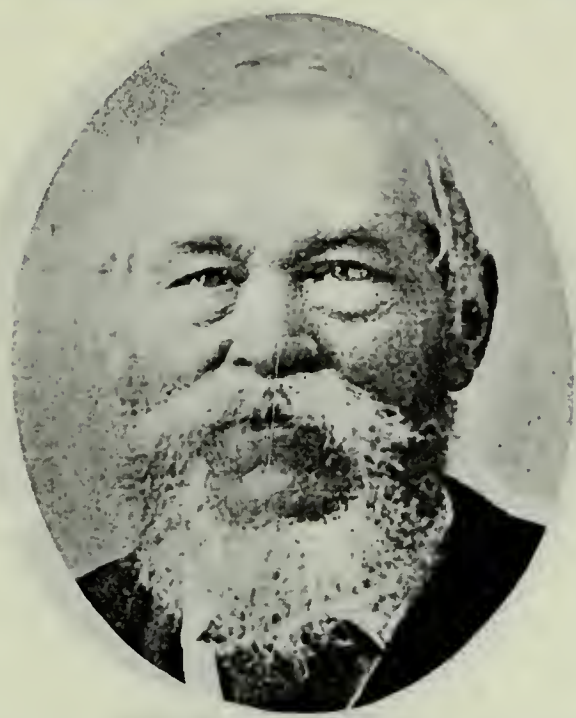

GEORGE BARNETT
Born May 27, 1828, Steeple Ashton, Eng. Came to Utah Nov. 2, 1864, John M. Kay's party English immigrants. Presided over Steeple Ashton (Eng.) Branch.

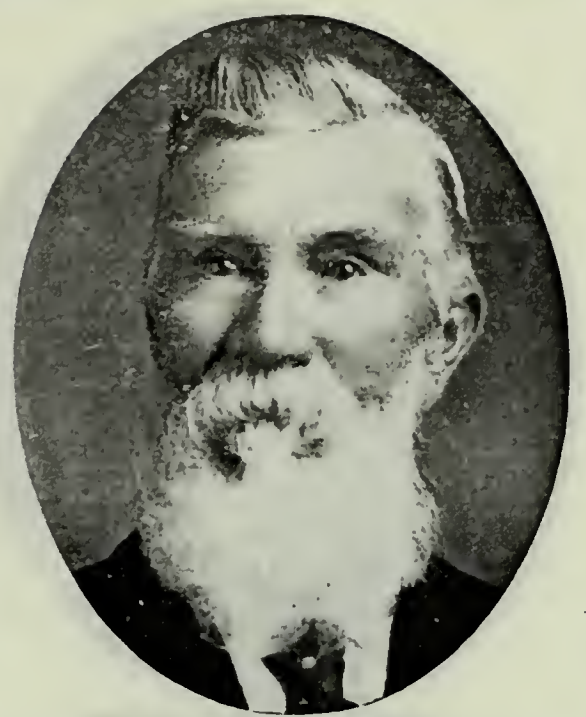

RICHARD COWLEY
Born May 20, 1834, Simpson, Eng. Came to Utah Dec. 4, 1864, John M. Kay Company.

HENRY BAILEY
Father of Joseph M. Bailey.

JOSEPH M. BAILEY
Son of Henry Bailey and Emelia Read. Born Dec. 16, 1842, Buckinghamshire, Eng. Came to Utah Nov. 2, 1864, Warren S. Snow Company.

JOSEPH WILLIAM BAILEY
Son of Joseph M. Bailey and Ann M. Folker. Born Feb. 17, 1870, Plain City, Utah.

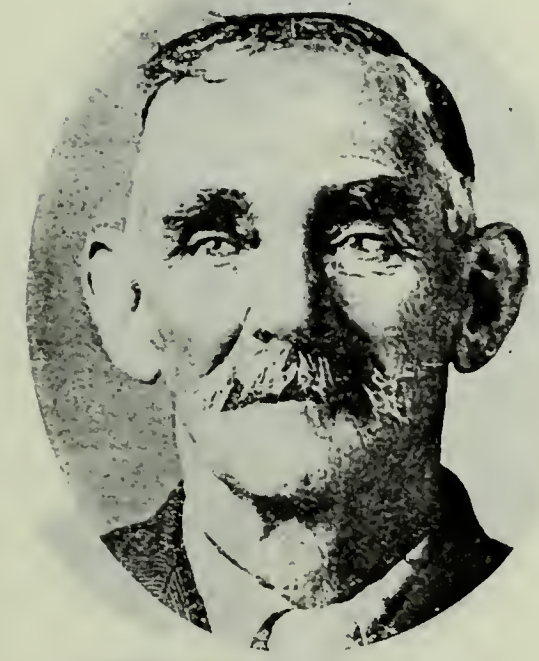

JAMES BOWLDEN
Born in 1849. Came to Utah Nov. 4, 1864. Warren S. Snow Company. Seventy. Farmer.

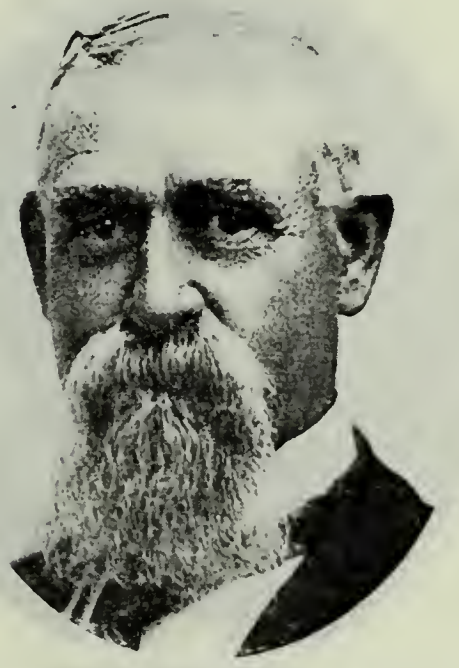

JOSEPH H. FRISBY
Son of William Frisby and Elizabeth Ruff. Born May 15, 1850, Birmingham, Eng. Came to Utah 1864. Warren S. Snow Company. Mayor of Provo.

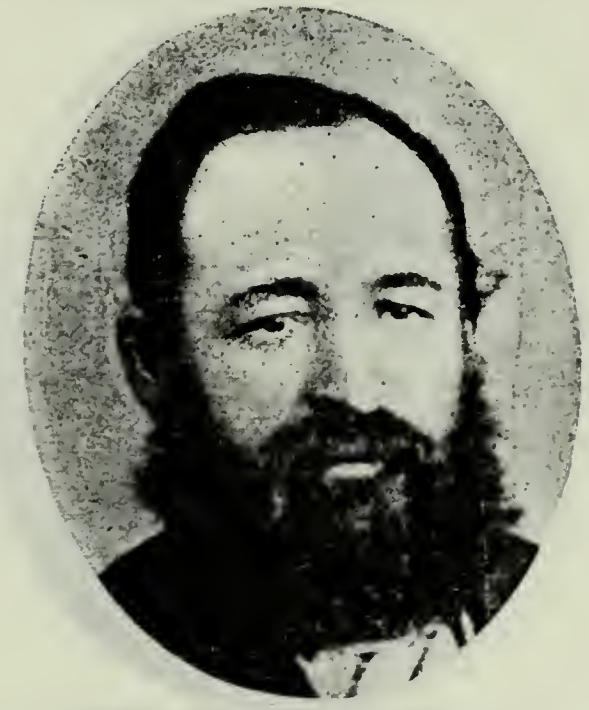

MERRITT STALEY
Father of the wife of Joseph H. Frisby of Provo, Utah.

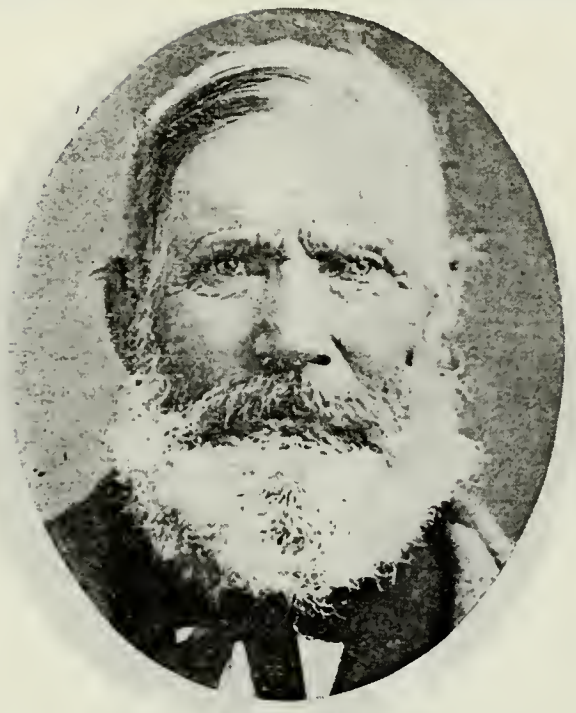

WILLIAM DOWN HOBBS
Born Jan. 6, 1814, Franifield, Sussex, Eng. Came to Utah Nov. 2, 1864, Warren S. Snow Company. Carpenter and Builder; Farmer.

WILLIAM KNIGHT
Born Dec. 2, 1846, Devonport, Eng. Came to Utah Nov. 2, 1864, Warren S. Snow Company. Member 24th Quorum Seventies; High Priest. Shoe Salesman.

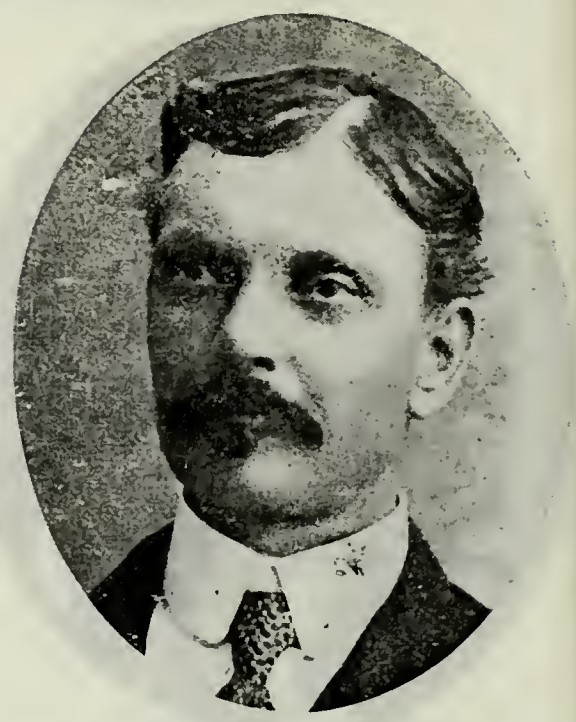

JOSEPH LITTLEFIELD
Born Dec. 24, 1854, England. Came to Utah Nov. 2, 1864, Warren S. Snow Company. City Councilman Morgan, Utah.

JOSEPH GEORGE LITTLEFIELD
Son of Joseph Littlefield and Agness Simmons. Born Aug. 29, 1876, Morgan, Utah.

WILLIAM WEBB
Born Aug. 6, 1806, Drayton, Cambridge, Eng. Came to Utah Nov. 2, 1864, Warren S. Snow Company.

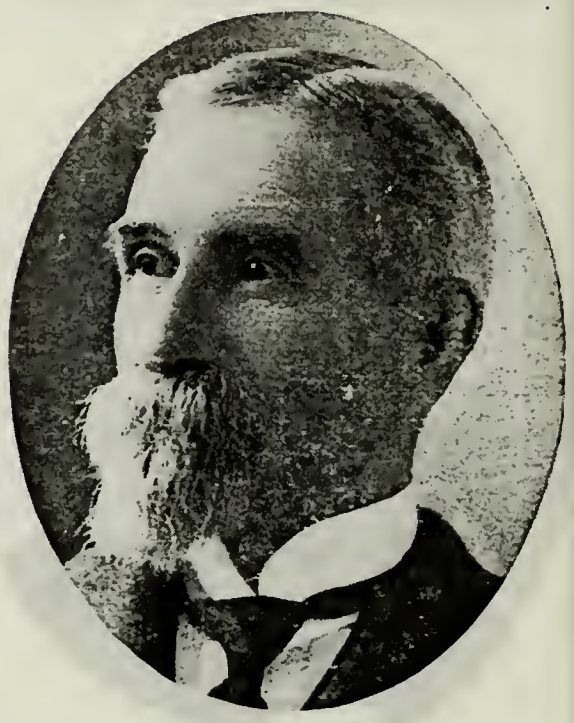

GEORGE WEBB
Son of William Webb and Emma Stokes. Born May 6, 1839, Studham, Eng. Superintendent Sunday School. Member Legislature 1884-86.

WALTER LORENZO WEBB
Son of George Webb and Mary Ann Ward. Born March 20, 1869.

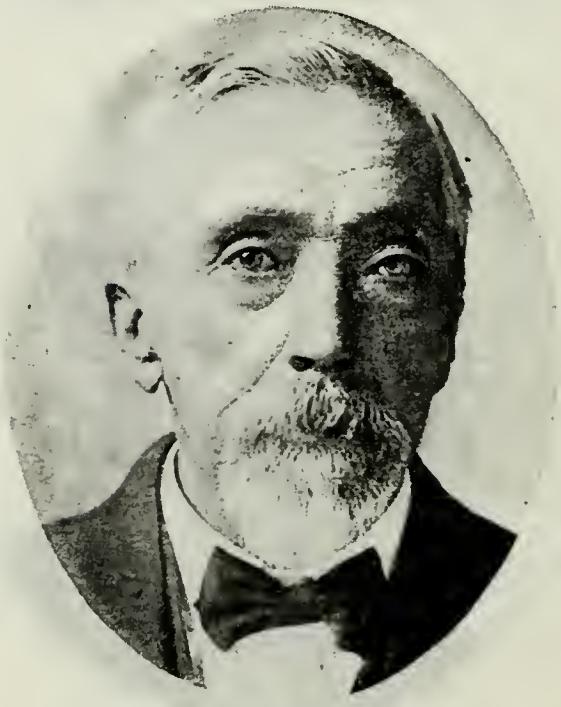

WILLIAM WEBB
Son of William Webb and Emma Stokes. Born Aug. 6, 1843, Studham, Bedfordshire, Eng. Came to Utah November, 1864, Warren S. Snow Company.

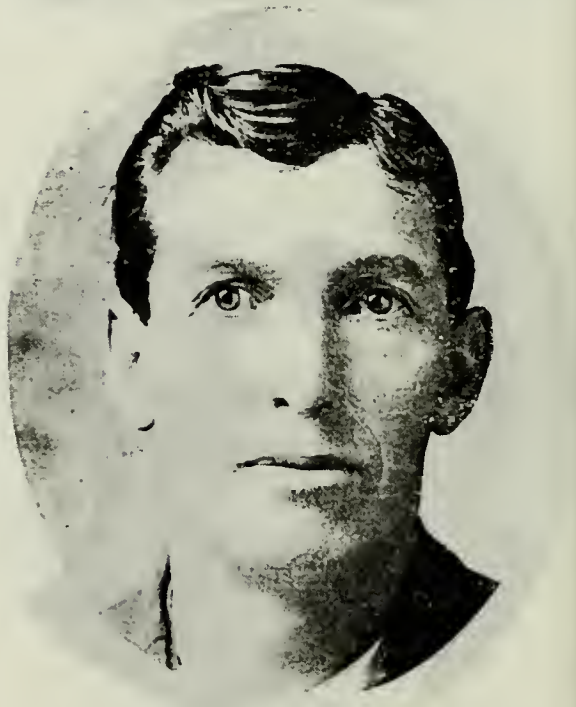

JOHN HYRUM WEBB
Son of William Webb and Harriet Grace. Born May 31, 1869.

WILLIAM SANDERS
Born Oct. 7, 1836, Bishops Straford, Herefordshire, Eng. Came to Utah Nov. 2, 1864. Warren S. Snow Company. High Priest.

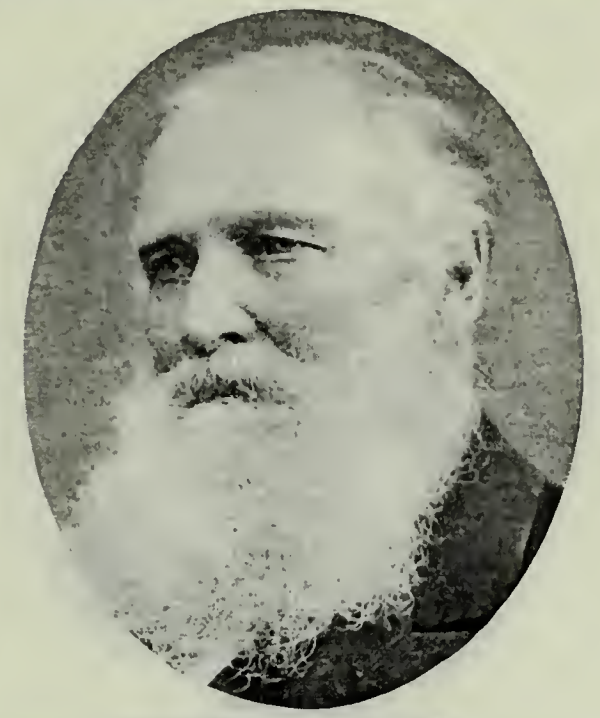

JOHN TUDDENHAM
Born Feb. 17, 1811, Gooderstone, Norfolk, Eng. Came to Utah 1864, Warren S. Snow Company. High Priest; Missionary to England 1867-69.

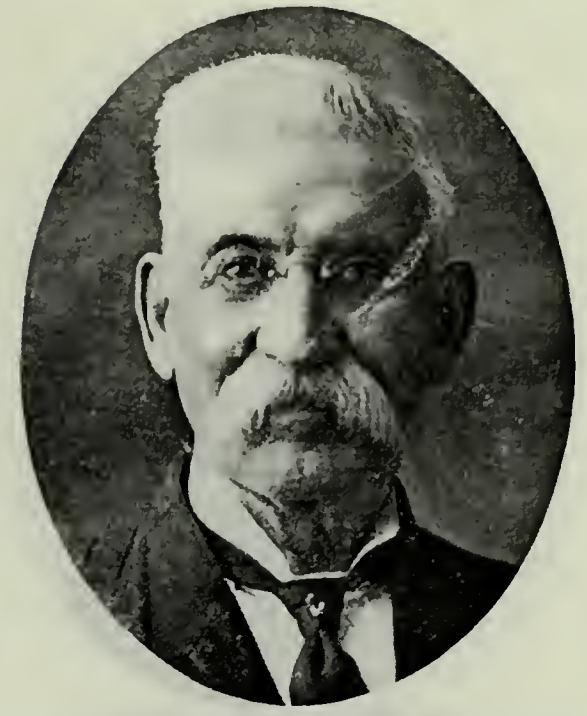

WILLIAM W. TURNER
Born Jan. 22, 1842, Lewes, Sussex, Eng. Came to Utah Sept. 4, 1864, Kimball and Lawrence Freight Train Company. Seventy; Missionary.

LARS PETER NELSON
Born Sept. 9, 1834, Annelef, Sweden. Came to Utah Sept. 15, 1864. Bishop's Counselor. Justice of the Peace.

HENRY MALLION BRIDGES
Born March 22, 1807, Birmingham, Eng. Came to Utah September, 1864, Captain Taylor Company.

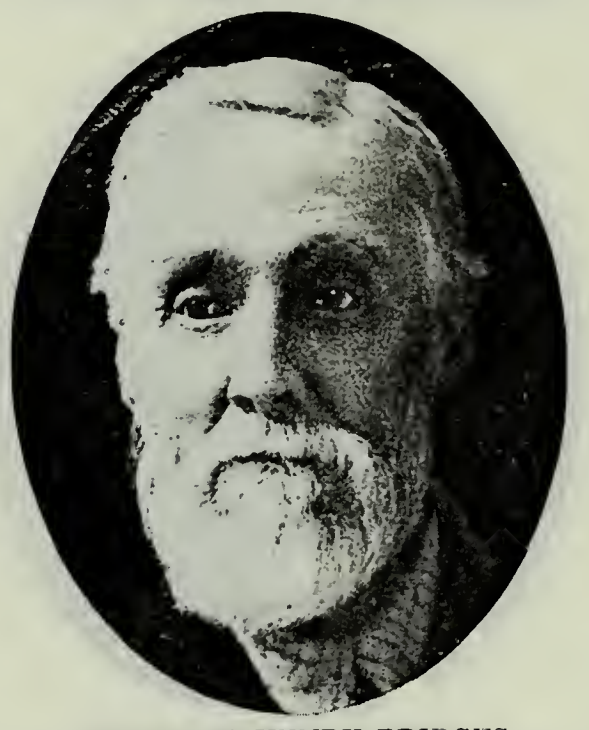

CHARLES HENRY BRIDGES
Son of Henry Mallion Bridges and Sarah Louisa Lowe. Born Aug. 9, 1835, Birmingham, Eng. Senior President 79th Quorum Seventies.

JOHN FREDERICK FORRER
Son of Fred Forrer, who came to Utah September, 1864. Born March 10, 1867, Camp Floyd, Utah. Elder. Farmer.

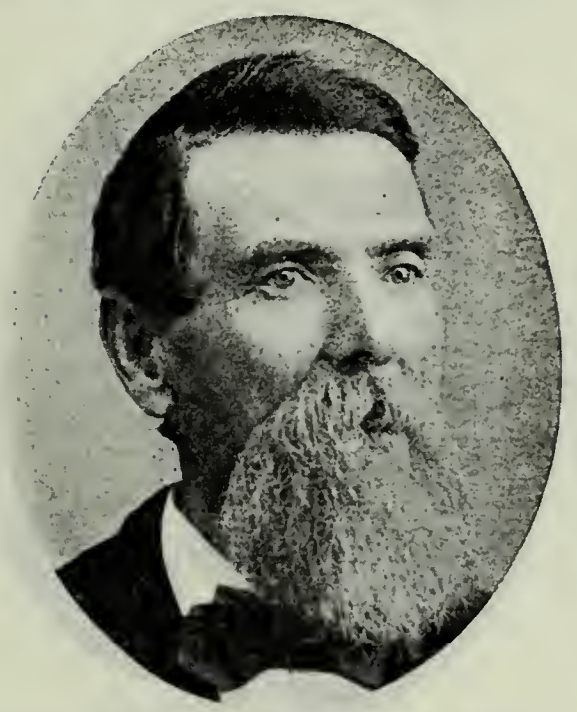

JOHN HAIR
Born Aug. 15, 1821, Newcastle, Norfolk, Eng. Came to Utah September, 1864, Capt. Chandler Company. High Priest; Block Teacher. Lumberman.

NICHOLAS C. HAIR
Son of John Hair and Elizabeth Copeland. Born Oct. 21, 1859, Southwick, Durham, Eng. Bishop's Counselor. Miner and Engineer.

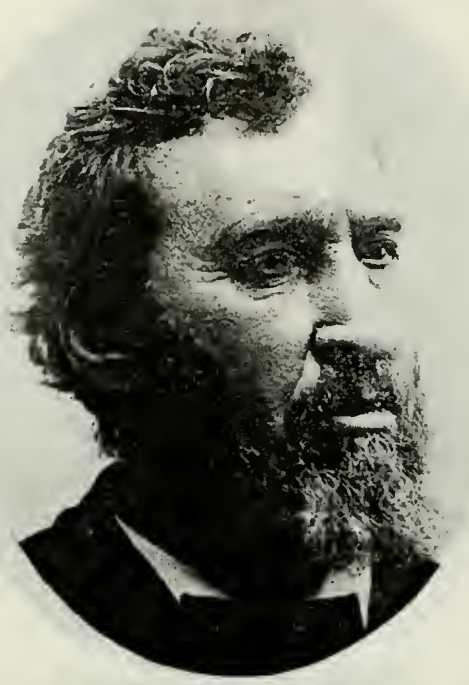

DAVID HAROLD PEERY
Born May 16, 1824, Tazewell County, Va. Came to Utah September, 1864, William Pritchett Company. Pres. Weber Stake 1876-82. Merchant; Miller.

DAVID HENRY PEERY
Son of David Harold Peery and Elizabeth Letitia Higginbotham. Born April 13, 1866.

JOSEPH STRAS PEERY
Son of David Harold Peery and Elizabeth Letitia Higginbotham. Born Oct. 5, 1868, Ogden, Utah. Lawyer; Sheepraiser.

JOHN RICHARDS HOWARD
Born Sept. 18, 1841, Fareham, Hantshire, Eng. Came to Utah September, 1864, Arthur Brown Company. Brought first mowing machines to Utah 1864.

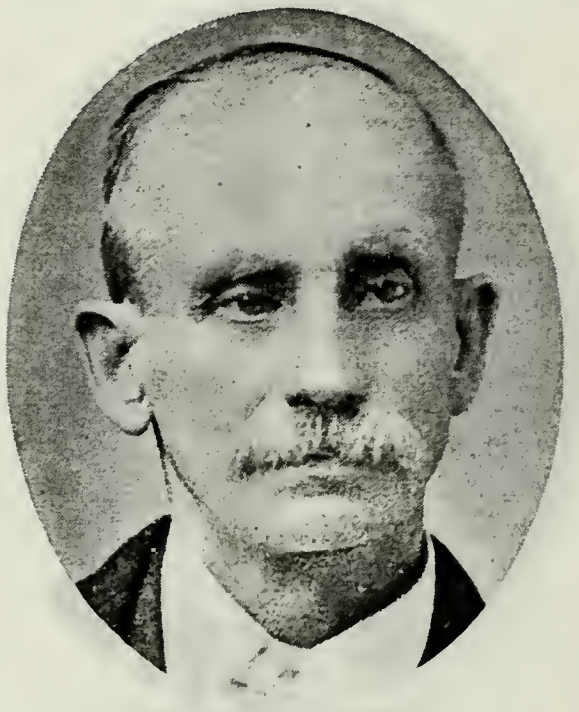

JABEZ THOMPSON TAYLOR
Born April 26, 1840, Belper, Derbyshire, Eng. Came to Utah September, 1864, James Miller Company. Indian War Veteran.

WILLIAM PRESTWICH
Born May 9, 1816, Odenshaw, Eng. Came to Utah Oct. 19, 1864. High Priest. Farmer.

CYRUS HERBERT WHEELOCK PRESTWICH
Son of William Prestwich and Jane Lanshaw. Born June 20, 1852, Lancashire, Eng. High Priest. School Trustee. Fruit Grower.

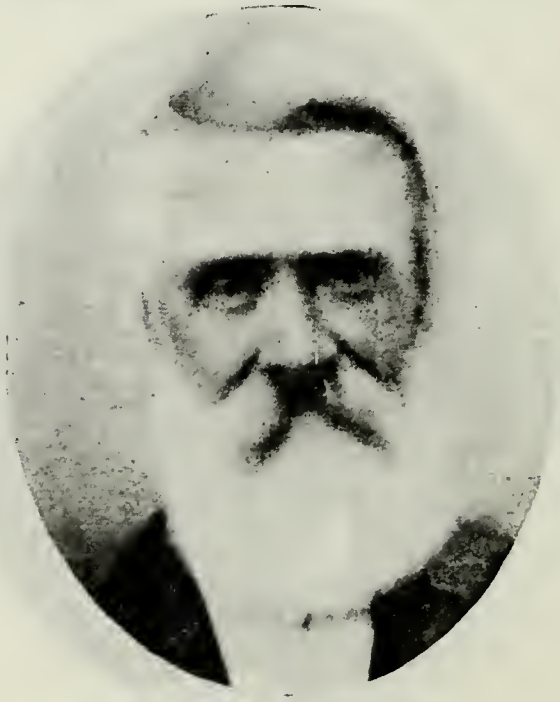

WILLIAM STEWART
Born May 12, 1817. Came to Utah October, 1864.

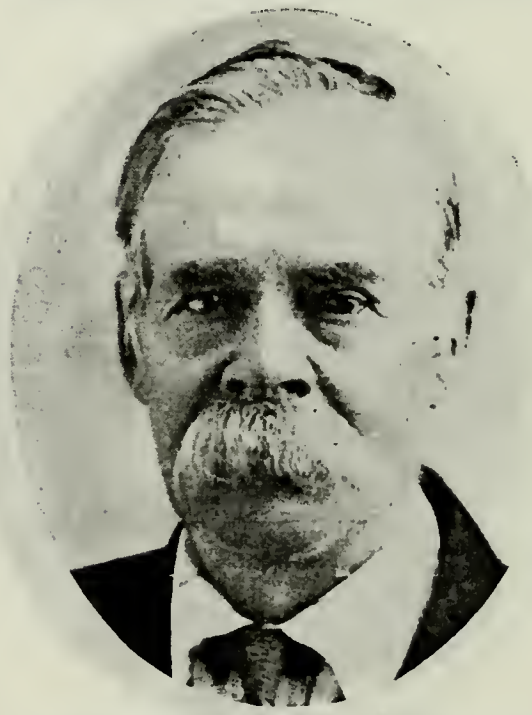

SAMUEL STEWART
Son of William Stewart and Sarah Thompson. Born April 9, 1884. Came to Utah Oct. 27, 1862.

LEOPOLD WIRTHLIN
Born Dec. 3, 1832, Mohlin, Canton Aargau, Switzerland. Came to Utah Nov. 28, 1864, Captain Haight Company. Missionary April 10, 1876.

JOSEPH WIRTHLIN
Son of Leopold Wirthlin and Anna Hirschi. Born Oct. 6, 1867, Salt Lake City. Deacon.

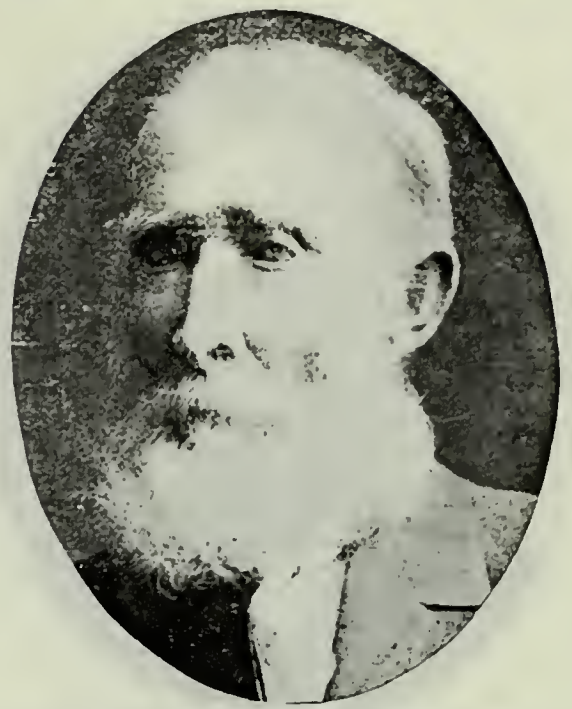

JOHN GULL
Born Nov. 20, 1832, Caples, Suffolk, Eng. Came to Utah Dec. 5, 1864, William Darling Company.

GEORGE SMUIN
Born Nov. 11, 1844, Eatonbray, Eng. Came to Utah Dec. 6, 1864, Brigham H. Young Company. Bishop of Lynne Ward 1891-1908; President Y. M. M. I. A.

JAMES ATHAY
Born Sept. 1, 1830. Came to Utah in 1864.

HENRY ATHAY
Son of James Athay and Ellen Morris. Born June 25, 1858. High Priest. City Councilman at Paris, Idaho.

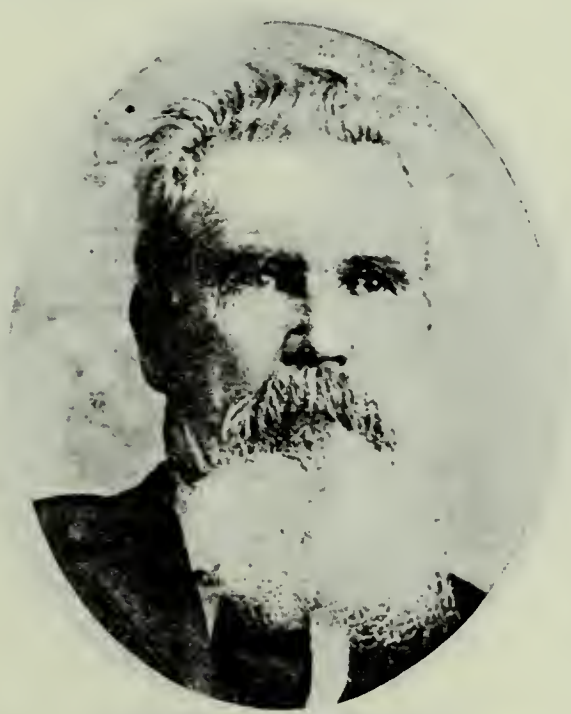

LARKIN H. BRADFORD
Born Jan. 8, 1838, Huntsville, Ala. Came to Utah in 1864. Elder. Detective.

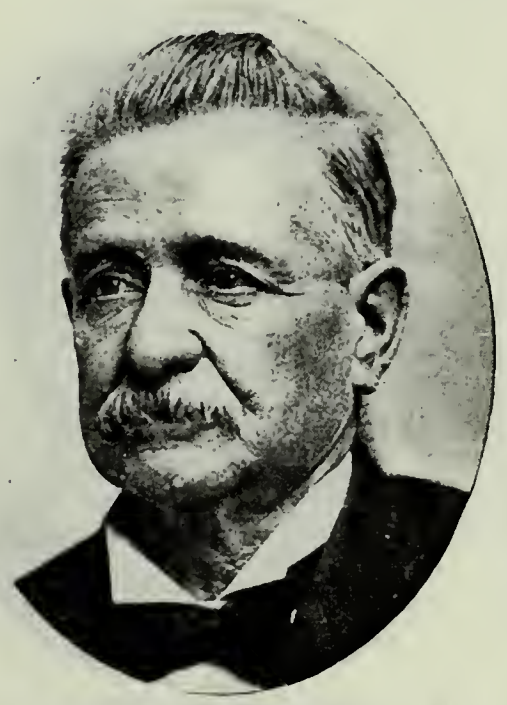

WILLIAM WALLACE CHISHOLM
Born June, 1843, in Wisconsin. Came to Utah in 1864. Original developer of Emma mine in Cottonwood Canyon. Mining; Capitalist.

GEORGE COLEMAN
Born Nov. 30, 1815, Sherrington, Buckinghamshire, Eng. Came to Utah in 1864. High Priest. Farmer.

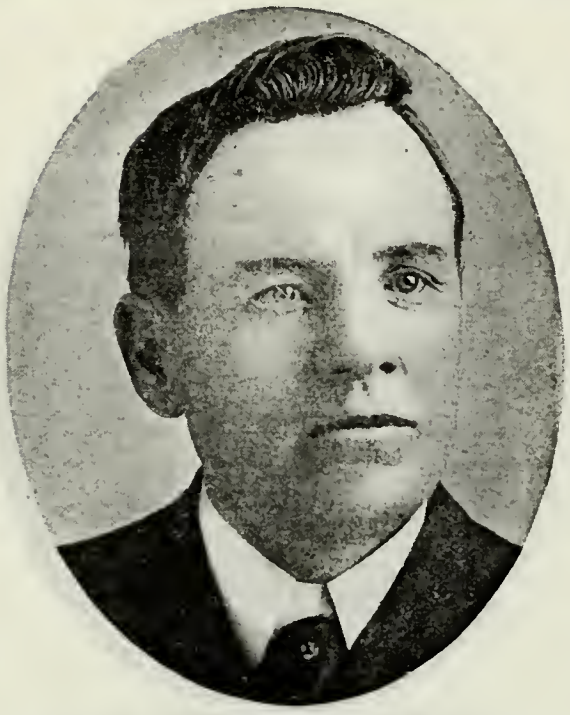

HENRY THRELKELD COLEMAN
Son of Henry Coleman and Mary Jane Threlkeld. Born Nov. 20, 1863, Salt Lake County, Utah. Bishop 1st Ward, Midway, Utah. Farmer; Blacksmith.

ANDREW W. COOLEY
Born May 24, 1858. Came to Utah in 1864. Bishop Brighton Ward. Farmer and Stockraiser.

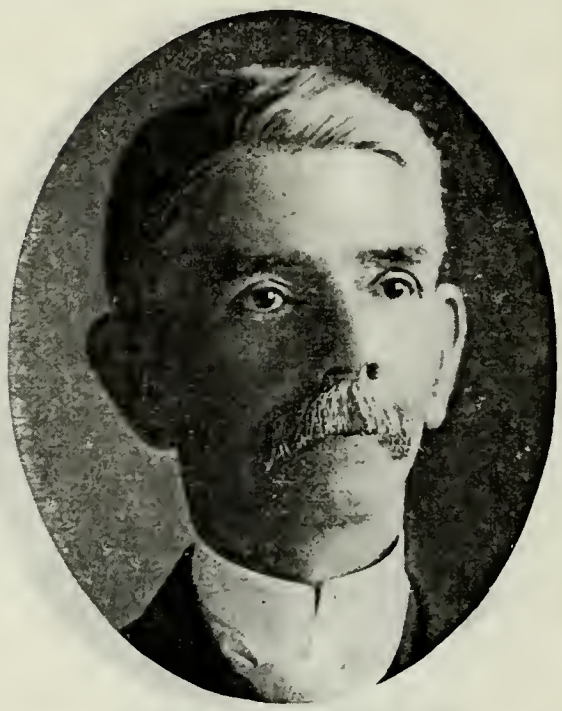

WILLIAM J. DALLIMORE
Born Dec. 11, 1844, Bath, Somersetshire, Eng. Came to Utah in 1864.

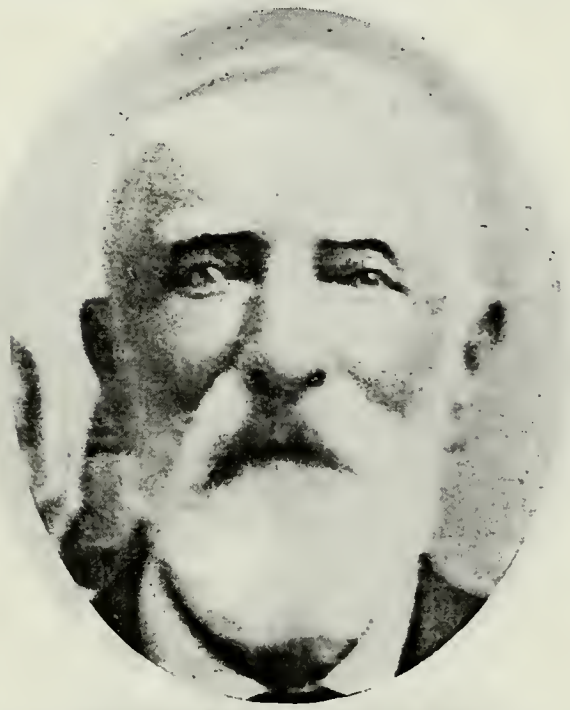

WILLIAM PRICE DEAKIN
Son of William Deakin, who came to Utah in 1864, and Mary Jones. Born July 11, 1832, Brooklyn, N. Y. Indian War Veteran.

GEORGE FINLINSON
Born Jan. 23, 1835, West Curthwait, Eng. Came to Utah 1864, John Ashman Company. Bishop's Counselor.

JOSEPH TRIMBLE FINLINSON
Son of George Finlinson and Susan Trimble. Born March 8, 1876, Oak City, Utah. Bishop Oak Creek Ward.

JOHN THORNTON GILMER
Born Feb. 22, 1841, Quincy, Ill. Came to Utah 1864, Ben Halliday Stage Line. Government Mail Contractor.

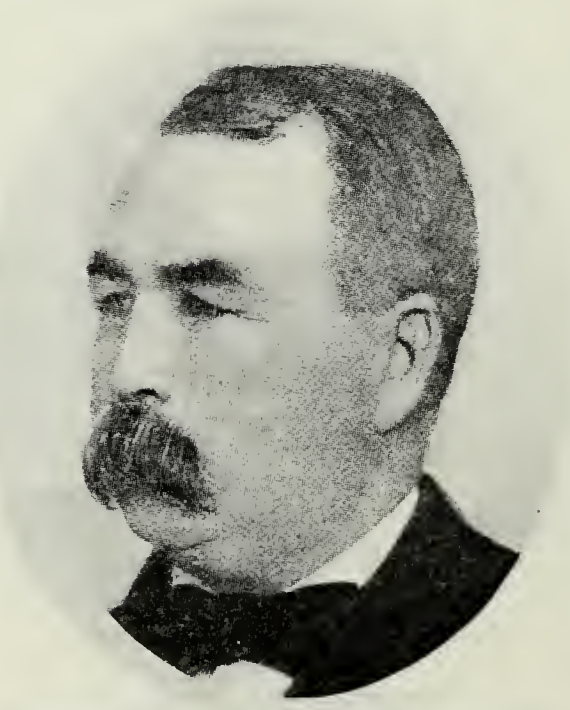

JAMES HOGLE
Born Oct. 15, 1838, Armaugh, Ireland. Went to Colorado 1859; Montana 1863; Utah 1864. Mining; Merchant; Investments.

JAMES A. HOGLE
Only Child of James Hogle and Ida Elizabeth King. Mining Engineer; Capitalist.

JOSEPH THOMAS LAMBORN
Born Feb. 20, 1855, Bath, Eng. Came to Utah in 1864. Pres. 4th Elders Quorum; Asst. Supt. Sunday School. Town Treasurer.

FESTUS SPRAGUE, JR.
Father of the wife of Joseph Thomas Lamborn of Marysville, Idaho.

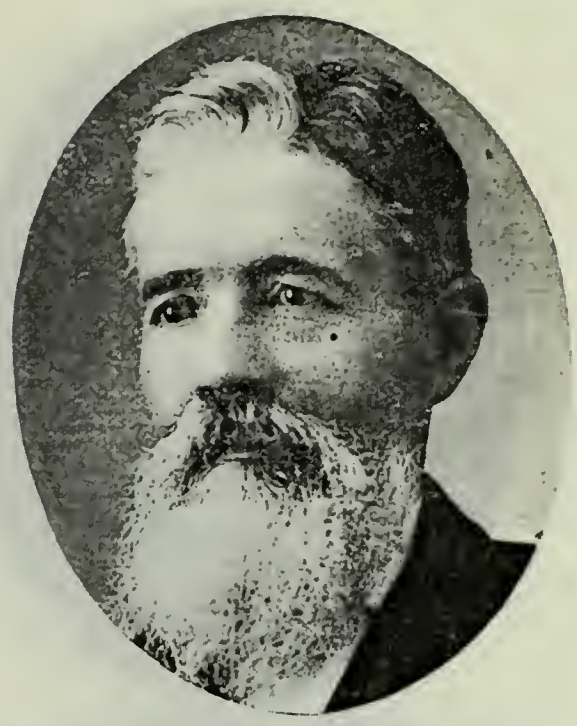

GEORGE HAMILTON McKINLEY
Son of George McKinley, who came to Utah 1864, and Mary Hamilton. Born Jan. 6, 1835, Preston Paus, Scotland. Came to Utah July, 1880. High Priest.

SAMUEL MERRITT
Born Nov. 18, 1838, near Indianapolis, Ind. Came to Utah in 1864.

NIELS JACOB NIELSEN
Born Dec. 13, 1839, Fraugde, Denmark. Came to Utah 1864, Tom Booth Freight Train Company. Mason.

CHRISTIAN PETERSON
Came to Utah in 1864.

MADS PETER PETERSON
Son of Jens Peterson and Marie Chrestine Petersen. Born Aug. 13, 1833, Landborup, Randers Amt, Denmark. Came to Utah in 1864.

JOSEPH PHILLIPS
Son of William Phillips and Hannah Bognell. Born Aug. 15, 1853, Brierly Hill, Staffordshire, Eng. Came to Utah in 1864.

JOSEPH C. PHILLIPS
Son of Joseph Phillips and Sarah L. Roundy. Born May 25, 1880, Wanship, Utah.

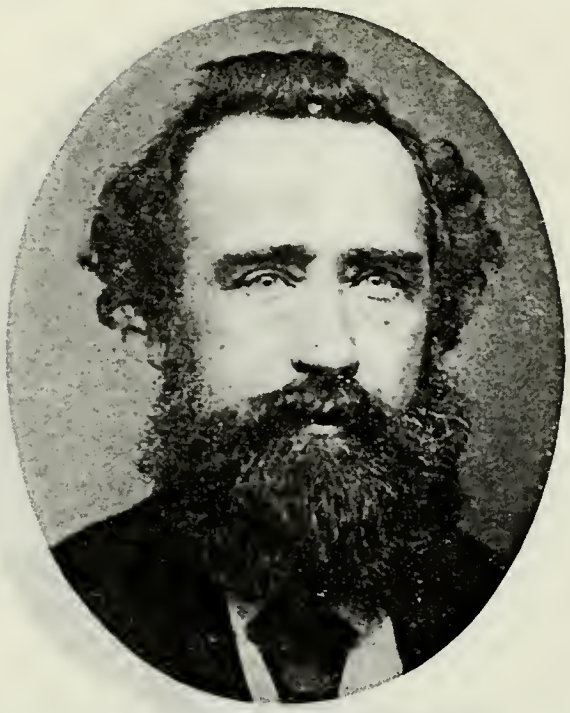

JOHN ROBERTS
Born 1821, in Wales. Came to Utah 1863, Captain Ricks Company. High Priest. Farmer and Stockraiser.

HUGH ROBERTS
Came to Utah in 1864.

ROLLAND B. WILLIAMS
Son of George Rolland and Sarah S. Williams. Born Nov. 24, 1885, Brigham City, Utah. Elder; Teacher.

JAMES DAVID WOOD
Born 1841, Mercer County, Mo. Came to Utah in 1864. Indian War Veteran. "Sheep King" of Idaho.. Founder Wood Livestock Co.

JACOB A. GREENEWALD
Son of Aaron Greenewald, who came to Utah April 1, 1865, and Lena Lang. Born Aug. 1, 1866, Salt Lake City. Merchant. First Jewish child born in Utah.

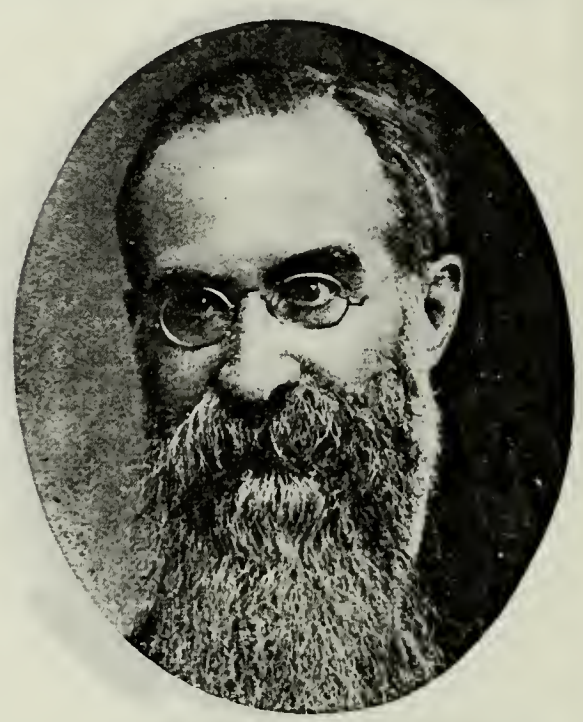

GEORGE REYNOLDS
Born Jan. 1, 1842, Marylebone, London, Eng. Came to Utah July 5, 1865. One of the Seven Presidents of Seventies. Author.

JOSEPH BARROW FORBES
Born Jan. 29, 1847, Bangor, Maine. Came to Utah Aug. 1, 1865, Captain Getchel Company. High Priest.

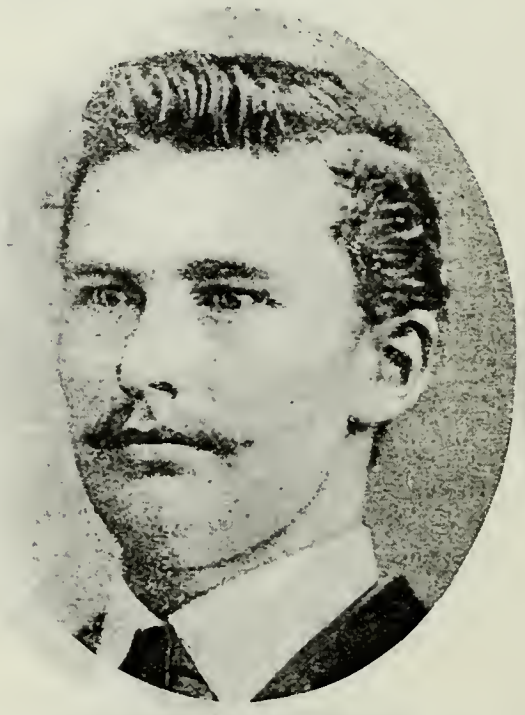

CHRISTIAN PETERSEN
Son of Peter Petersen, who came to Utah Sept. 22, 1865, and Maren Anderson. Born April 28, 1854, Horley, Denmark. Came to Utah Sept. 22, 1865. Farmer.

EDWIN L. EYRE
Born April 16, 1845, Damsby, Lincolnshire, Eng. Came to Utah Oct. 12, 1865, Independent Company. Superintendent Sunday School, Minersville Ward.

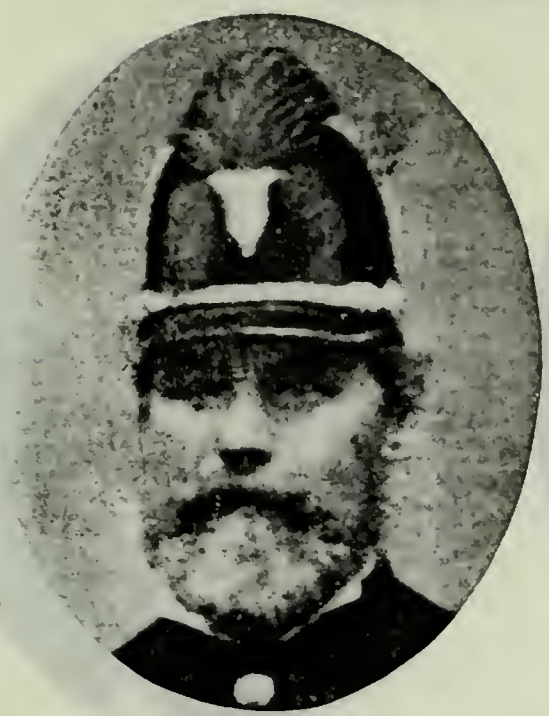

ROBERT SHELTON
Born Jan. 5, 1832, England. Came to Utah October, 1865. Shoemaker.

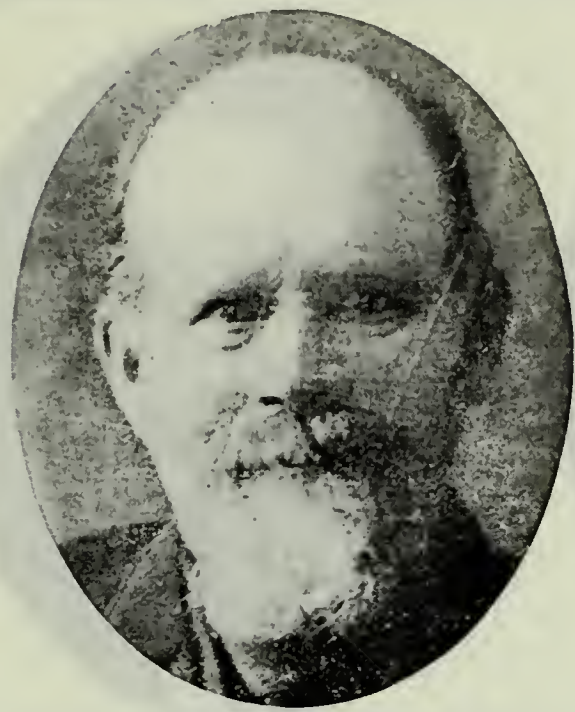

JOSEPH HYRUM WATKINS KERSHAW
Born Aug. 27, 1855, Utenaigh, South Africa. Came to Utah November, 1865.

NELSON DANIEL RUSS
Born March 14, 1846, Alabama City, Genesee Co., N. Y. Came to Utah November, 1865. High Priest; Superintendent Sunday School.

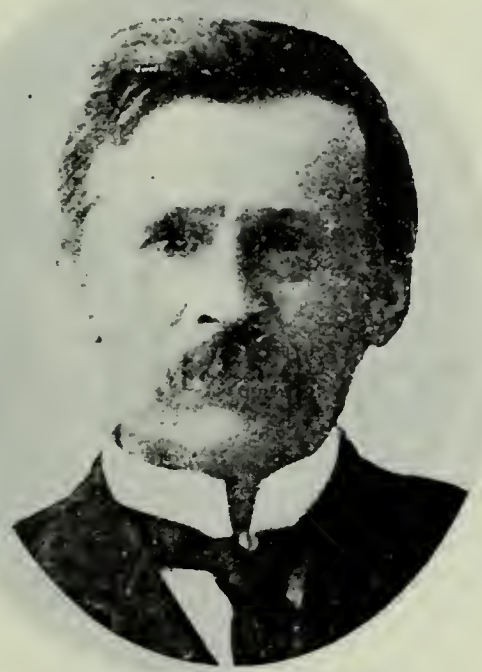

DAVID D. SULLIVAN
Son of James T. Sullivan and Annie Weddell. Born Jan. 21, 1845. Came to Utah December, 1865. Postmaster at Grace, Idaho. Civil War Veteran.

EDWARD TRIMBLE
Born April 2, 1815, Eastwoodside, Cumberland, Eng. Came to Utah October, 1865.

JOHN TRIMBLE
Born 1846, near Carlisle, Cumberland, Eng. Came to Utah October, 1865, Kimball and Lawrence Company. Black Hawk Indian War Veteran.

JOSEPH LOCK
Father of the wife of John Trimble of Fillmore, Utah.

ANDERS BECK
An early pioneer to Paris, Idaho, about 1865. High Priest. Farmer; Stock-raiser.

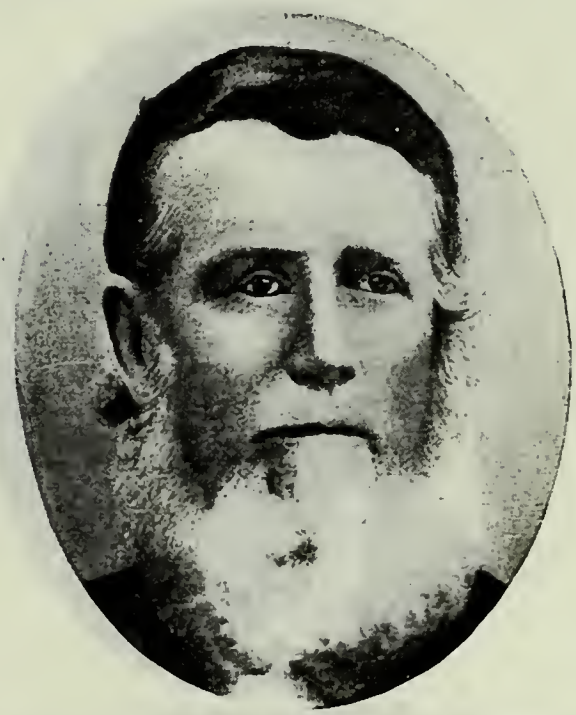

JOSEPH BIRCUMSHAW
Born March 7, 1829, Heanor, Derbyshire, Eng. Came to Utah Nov. 8, 1865, Miner G. Atwood Company. High Priest.

FRANTZ CHRISTIAN GRUNDVIG
Born March 27, 1836, Denmark. Came to Utah 1865, Miner G. Atwood Company. High Priest; Missionary. Resides at Wellington, Utah.

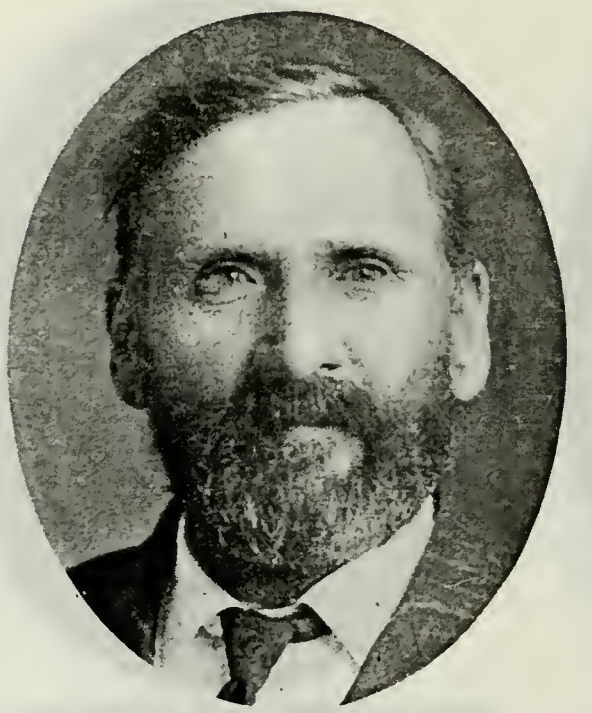

SEVERIN HOLGER GRUNDVIG
Son of Frantz Christian Grundvig and Jensenia Hostmark. Born March 27, 1858, Copenhagen, Denmark. Resides at Wellington, Utah.

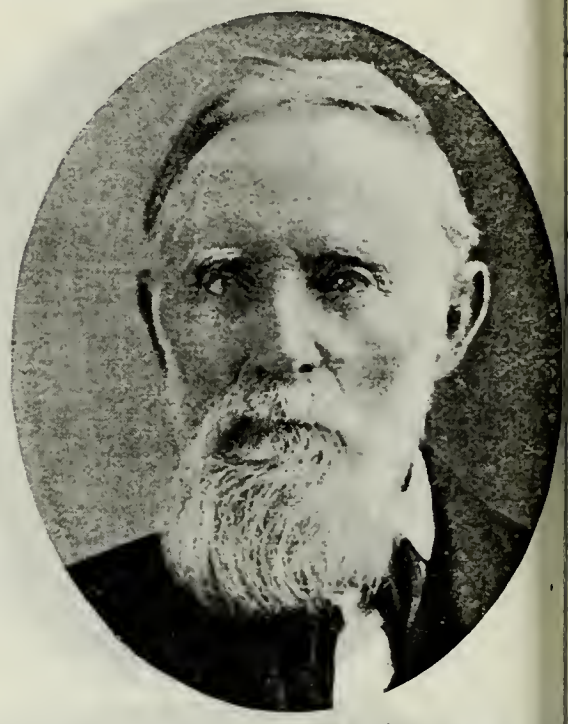

HANS C. S. HEGSTED
Born Aug. 17, 1830, Wreilev Parish, Hjorring, Denmark. Came to Utah Nov. 8, 1865, Miner G. Atwood Company. High Priest.

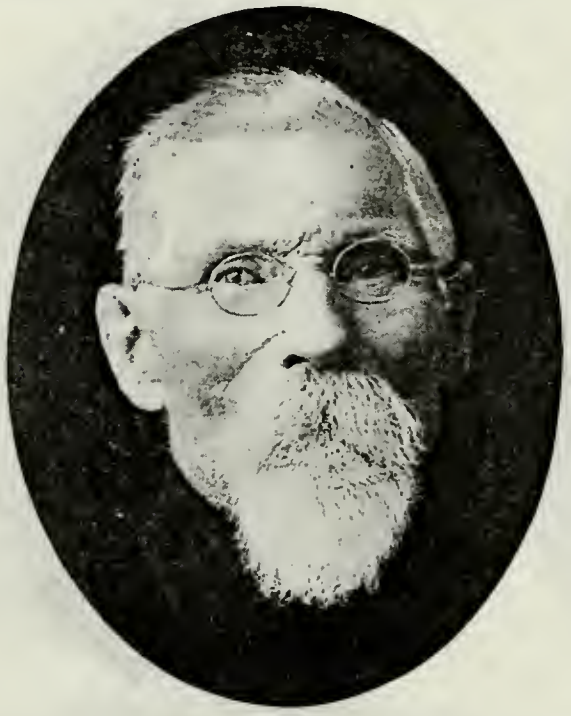

CHRISTIAN F. B. LYBBERT
Born Nov. 6, 1834, Flade, Hjorring, Denmark. Came to Utah Oct. 15, 1865, Miner G. Atwood Company. Priest; Missionary.

WILLIAM D. NEWSOME
Born Feb. 21, 1832, Arklow, Wicklow Co., Ireland. Came to Utah Nov. 10, 1865, Miner G. Atwood Company. High Priest.

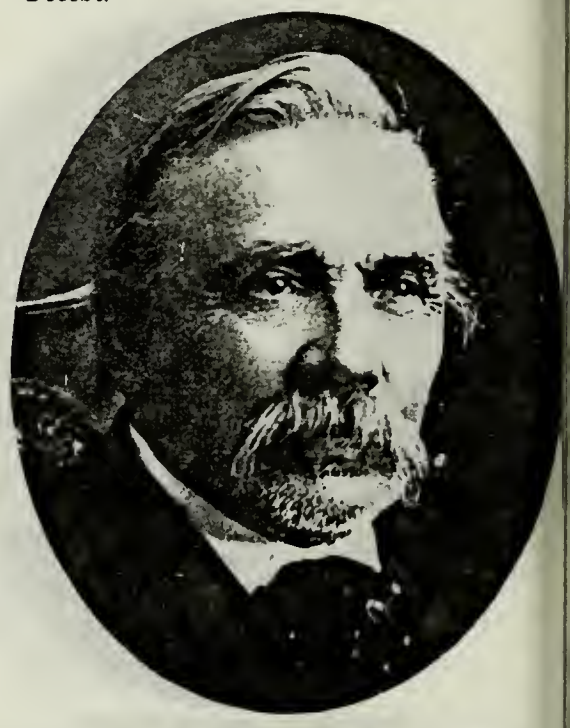

PETER NIELSEN
Born April 15, 1836, Horby Sogn, Holbe Amt, Denmark. Came to Utah Nov. 8 1865, Miner G. Atwood Company. Hig Priest. Pres. Co-op. Store, Spanish Fork Utah.

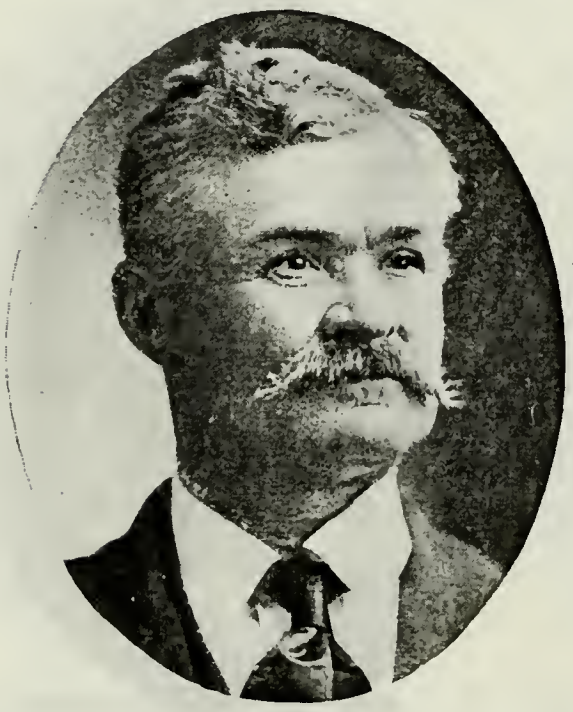

JOHN O'DRISCOLL
Born Dec. 21, 1845, Cape of Good Hope, South Africa. Came to Utah Nov. 8, 1865, Miner G. Atwood Company. Indian War Veteran. Farmer.

JOSEPH BAGNALL
Born Dec. 27, 1839, Wakefield, Eng. Came to Utah Nov. 9, 1865, Henson Walker Company. Bishop's Counselor. Stonecutter.

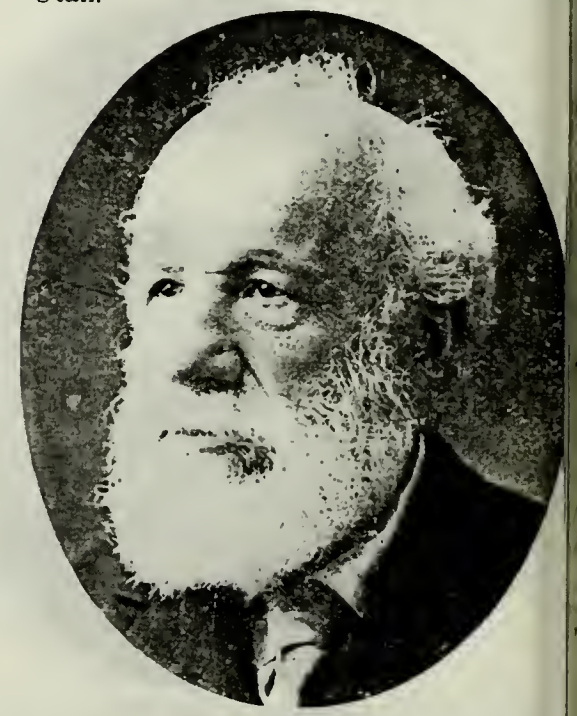

JOHN SOUTH
Born Aug. 31, 1835, Bluetown, Sheernes (Kent), Eng. Came to Utah Nov. 9, 186 Henson Walker Company. Missionary t England; Seventy; Ward Clerk.

JOSEPH DUNCOMBE
Born March 15, 1806, Dorliston, Staffordshire, Eng. Came to Utah November, 1865, Thomas Taylor Company. Pres. Willenhall Branch in England.

SAMUEL HART
Born May, 1828, Kingswood, Wiltshire, Eng. Came to Utah 1865, Thomas Taylor Company.

STEPHEN JAMES HART
Son of Samuel Hart and Sarah Ann Leah. Born July 4, 1852, Manchester, Eng. Came to Utah in 1864. Seventy.

THOMAS WILLIAM SIMPER
Born Aug. 5, 1818, Stowell Park, Eng. Came to Utah 1865, Thomas Taylor Company.

DANIEL SIMPER
Son of Thomas William Simper and Elizabeth Massey. Born 1848, Chedworth, Gloucestershire, Eng. High Priest. Resides at Murray, Utah.

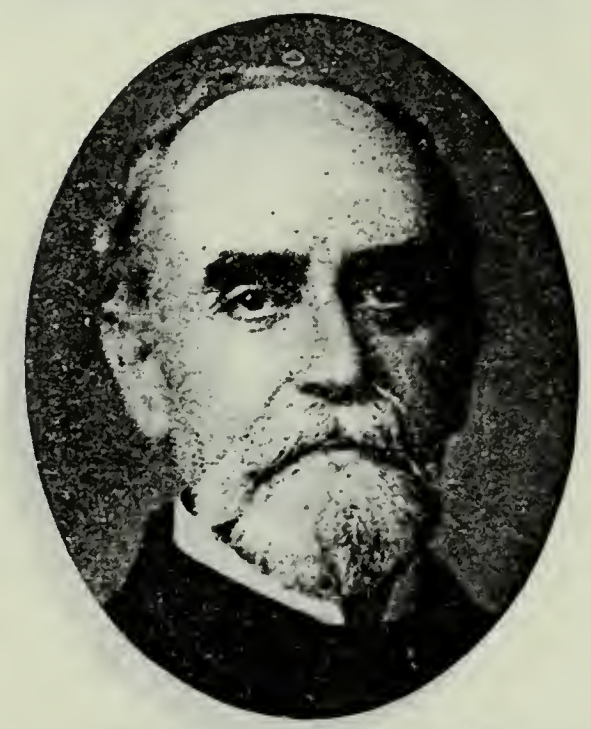

THOMAS FINCHER HARRY MORTON
Born Sept. 27, 1832, Painesville, Ohio. Came to Utah Nov. 28, 1865, Captain Little Company. Pres. 4th Quorum of Seventies. Merchant.

THOMAS FINCHER HARRY MORTON
Son of Thomas F. H. Morton and Julia Ann Conley. Born April 15, 1875, Salt Lake City, Utah. Physician and Surgeon.

RICHARD BIRCH
Son of William Birch and Phoebe Craddock. Born May 25, 1824, Staffordshire, Eng. Came to Utah in 1865. Patriarch. Farmer.

JONAH BIRCH
Son of Richard Birch and Ellen Harris. Born May 2, 1856, Salt Lake City. Farmer and Stockraiser.

WILLIAM HEEP
Father of the wife of Emil Hanson of Freedom, Wyoming. Came to Utah 1865.

HANS JENSEN
Born April 10, 1842, Frybjerg, Orte Sogn, Denmark. Came to Utah in 1865. High Priest. Tailor.

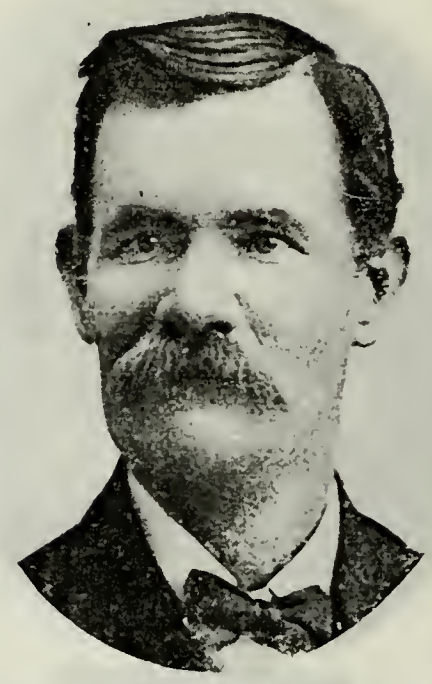

WALDEMAR JENSEN
Son of Hans Jensen and Cecelia Jensen. Born June 1, 1867, Salt Lake City. Bishop's Counselor.

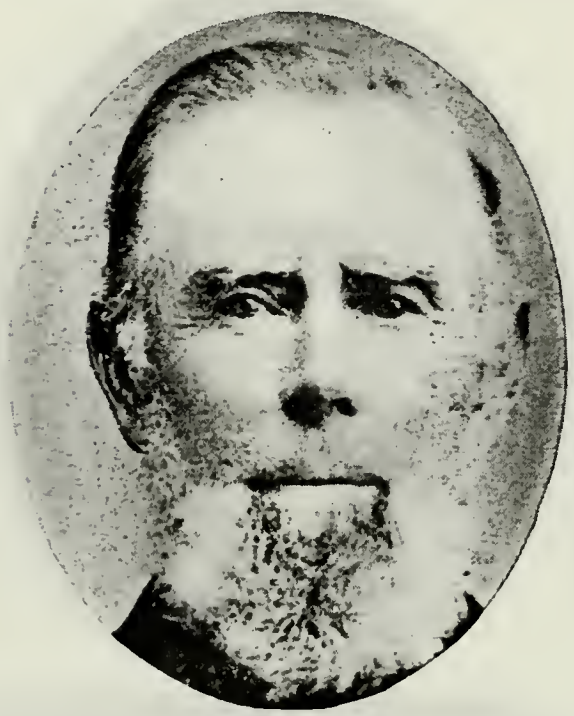

HOPKINS JONES
Born Jan. 25, 1824, Neath, Wales. Came to Utah in 1865. President of Branch at Neath, Wales. Mason and Stonecutter.

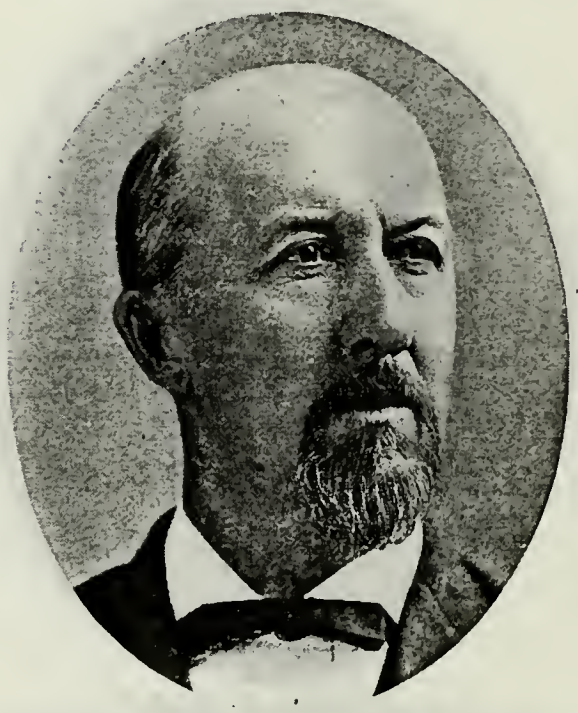

EDWIN KIMBALL
Born Jan. 3, 1832, Massachusetts. Came to Utah about 1865. Mayor of Park City, Utah. Mine Supplies Business.

MADS LARSON
Born April 21, 1837. Came to Utah in 1865. High Priest; Bishop's Counselor; High Councilor; Pres. of Ward Teachers.

FREDRICK LUTZ
Born Feb. 25, 1838. Came to Utah in 1865. Wells-Fargo Mail Carrier across the plains.

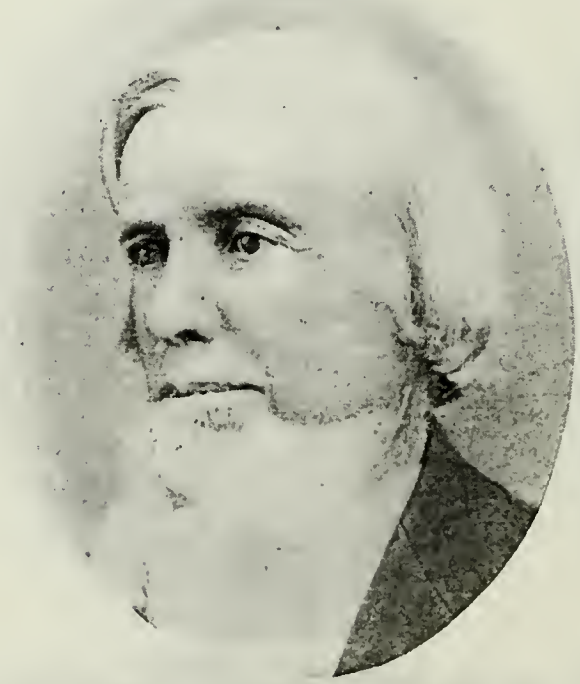

DAVID FORBES MICKLEJOHN
Born 1816, Kinross, Scotland. Came to Utah in 1865.

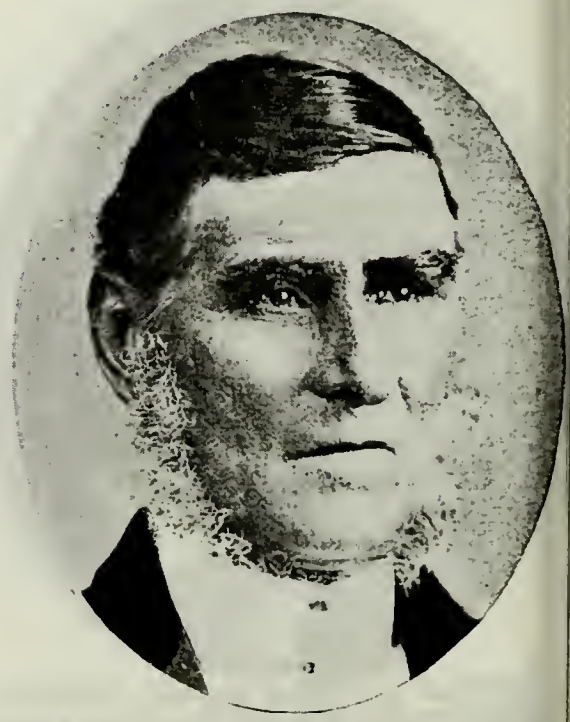

JOHN MILLER
Born Jan. 11, 1811, Wymondham, Norfolk, Eng. Came to Utah in 1865.

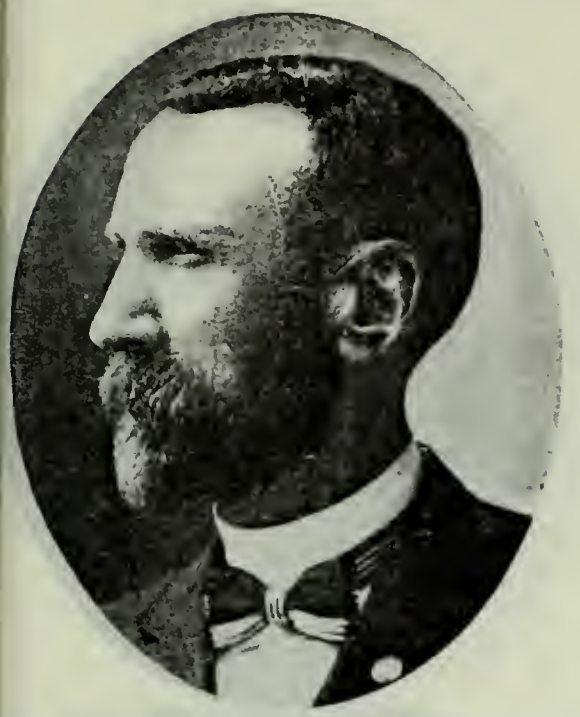

JAMES F. PENDER
Born Nov. 29, 1845, West Virginia. Came to Utah 1865, in employ of U. S. Government. Chief Detective of Ogden City 20 years.

JOHN PERKINS
Born Dec. 28, 1821, Western Underwood, Buckinghamshire, Eng. Came to Utah in 1865. Seventy. Section Foreman, Utah Central and Union Pacific Railroads.

LEONIDAS ALFRED PRITCHETT
Born Dec. 14, 1838, Rich Valley, Va. Came to Utah in 1865. Seventy; Supt. Sunday School. Justice of the Peace. Carpenter.

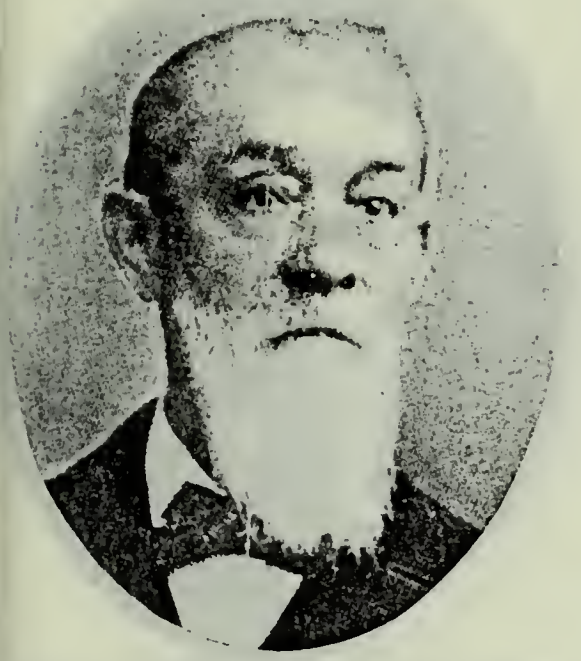

CHRISTOPHER DIEHL
Born March 22, 1831, Butzbach, Germany. Came to Utah April 1, 1866. Member City Council. Secretary Masonic Lodge nearly forty years.

CHARLES BUCK
Born Feb. 6, 1899, Woodlane, Hucknall Torkard, Nottinghamshire, Eng. Came to Utah Sept. 4, 1866, Thomas E. Ricks Company. High Priest.

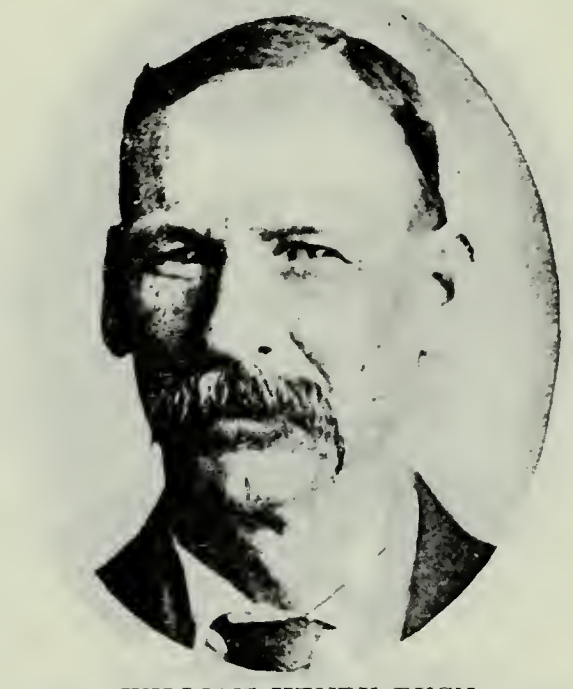

WILLIAM HENRY BUCK
Son of Charles Buck and Hannah Chantery. Born Jan. 12, 1861, Nottinghamshire, Eng. Elder.

RILEY DAVIS
Born Nov. 26, 1851, Sidney, Fremont Co., Iowa. Came to Utah Sept. 4, 1866, Thomas E. Ricks Company. Railroad Builder. Idaho Indian War Veteran.

ROBERT BOARDMAN
Born March 27, 1822, Gosberton, Risegate, Lincolnshire, Eng. Came to Utah Sept. 5, 1866, Samuel D. White Company. High Priest. Farmer.

ROBERT BOARDMAN, JR.
Son of Robert Boardman and Mary Green. Born May 22, 1846, Kirton, Lincolnshire, Eng. High Priest. Black Hawk Indian War Veteran.

WILLIAM BROMLEY
Born Sept. 21, 1819, Dowesby, Lincolnshire, Eng. Came to Utah Sept. 5, 1866, Samuel D. White Company. Missionary to England 1881-83, and Australia 1888-91. Farmer.

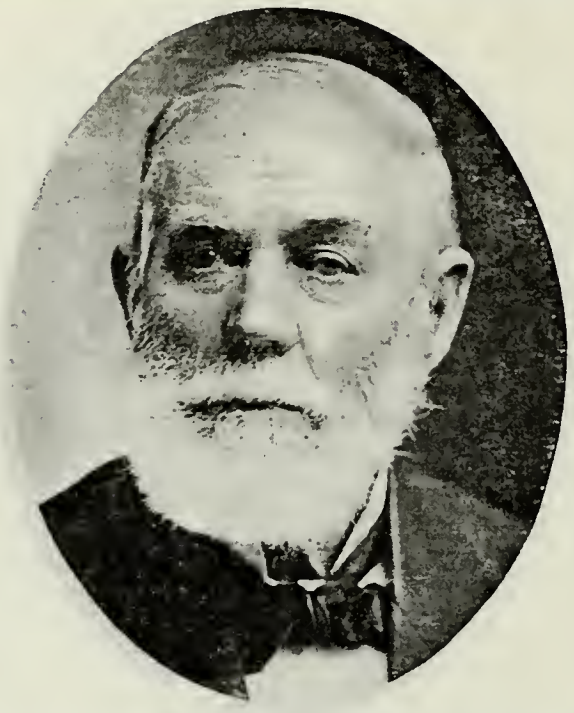

AMOS CLARKE
Born June 8, 1833, Rhosllanerchrugog, Denbigshire, Wales. Came to Utah Sept. 11, 1866, Samuel D. White Company. High Priest. Blacksmith.

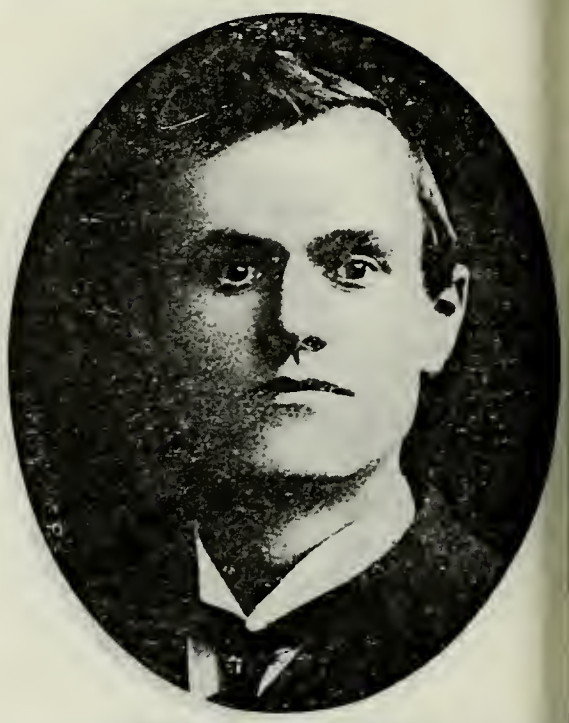

SAMUEL THOMAS CLARKE
Son of Amos Clarke and Ann Johnston. Born Sept. 12, 1874.

JOSEPH EDGEWORTH
Born Sept. 16, 1844, Candle Green, Gloucestershire, Eng. Came to Utah Sept. 5, 1866, Samuel D. White Company. Farmer.

REES D. JAMES
Born Dec. 31, 1842, Merthyr Tydfil, South Wales. Came to Utah Sept. 5, 1866, Samuel D. White Company. Choir and Band Leader. Constable.

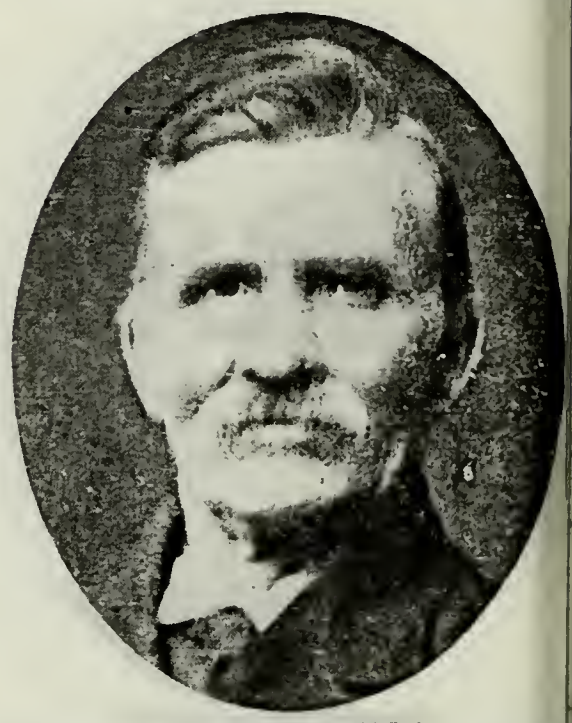

WILLIAM OVARD
Born Dec. 23, 1850, England. Came to Utah Sept. 5, 1866, Samuel D. White Company. Carpenter.

THOMAS OVARD
Son of William Ovard and Phoebe Henefer. Born June 4, 1878, Henefer, Utah. Teacher. Laborer.

WILLIAM ABBOTT
Born Feb. 22, 1808, Irchester, Eng. Came to Utah Oct. 18, 1865, William H. Chipman Company. Elder; Teacher.

GEORGE COMER
Born Oct. 17, 1830, Farrington Gurney, Somersetshire, Eng. Came to Utah Sept. 15, 1866, William H. Chipman Company. High Priest.

THOMAS DOWDING
Born 1816, Wiltshire, Eng. Came to Utah Sept. 15, 1866, William H. Chipman Company.

DAVID DOWDING
Son of Thomas Dowding and Hannah Nash. Born April 19, 1851, Wiltshire, Eng.

JACOB JANES
Born Feb. 18, 1844, Carston, Somersetshire, Eng. Came to Utah 1866, William H. Chipman Company. Pres. Branch of Coalville Ward.

MARK JONES
Came to Utah 1866, William H. Chipman Company.

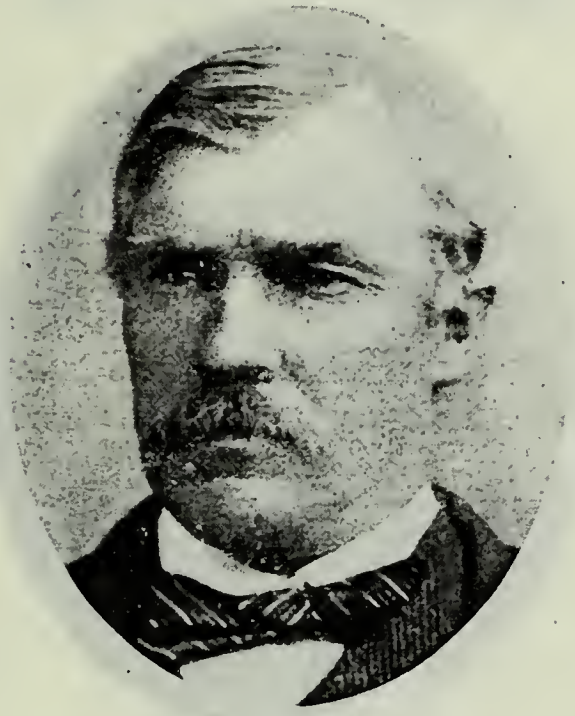

WILLIAM CROMPTON
Born April 29, 1832, Kearsley, Eng. Came to Utah Sept. 29, 1866, Daniel Thompson Company.

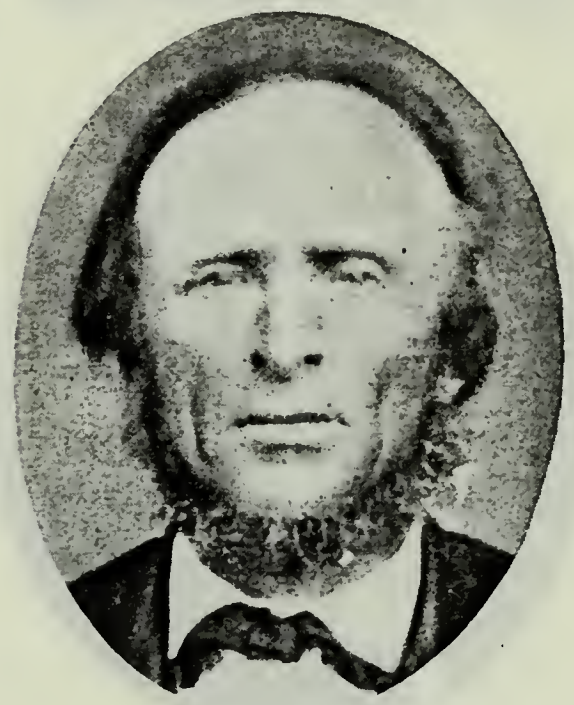

EDWARD GILES ROBERTS
Born Dec. 8, 1825, Dinas, Morrthe, North Wales. Came to Utah Oct. 2, 1866, James Chipman Company. Sunday School Superintendent. Farmer. Weaver.

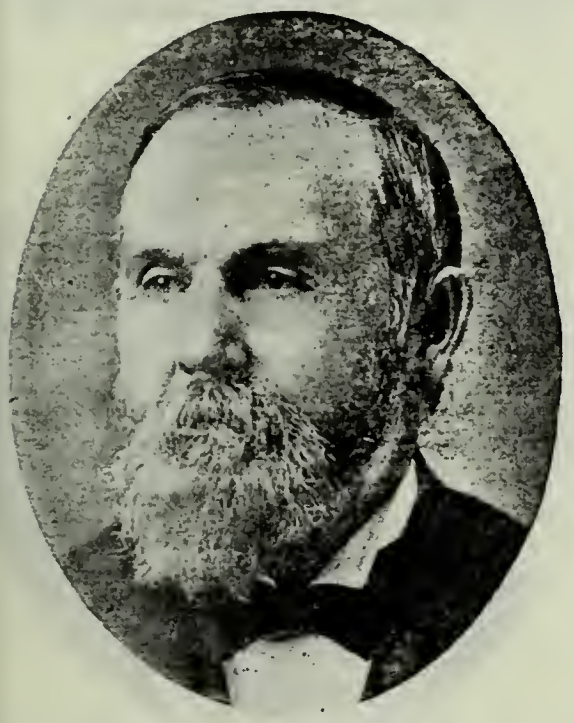

JESSE SMITH
Born May 14, 1836, Pensford, Somerset, England. Came to Utah September, 1866, Henry Chipman Company. Seventy. City Councilman; Road Supervisor.

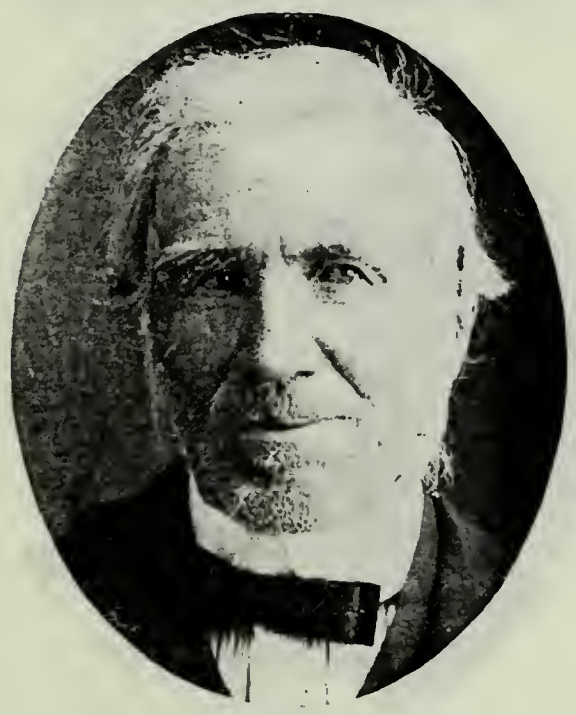

RICHARD SMITH
Born April 29, 1821, Arneston, Scotland. Came to Utah Sept. 22, 1866, Capt. Chipman Company.

RICHARD H. SMITH
Son of Richard Smith and Hellen Hogg. Born Jan. 14, 1863, in Scotland. Came to Utah Sept. 22, 1866. Bishop. Probate Judge; County Commissioner.

WILLIAM GILLARD STONE
Born Jan. 28, 1821, Castlecary, Eng. Came to Utah 1866, Henry Chipman Company. Carpenter and Foundryman.

HENRY JOHN STONE
Son of William Gillard Stone and Jane Stride. Born Dec. 15, 1846, Bristol, Eng. Came to Utah Oct. 4, 1863, Edward Woolley Company.

NATHAN HAWKES
Born Nov. 15, 1840, Hockley, Essex, Eng. Came to Utah Sept. 19, 1866, Benjamin Holliday Company. Bishop.

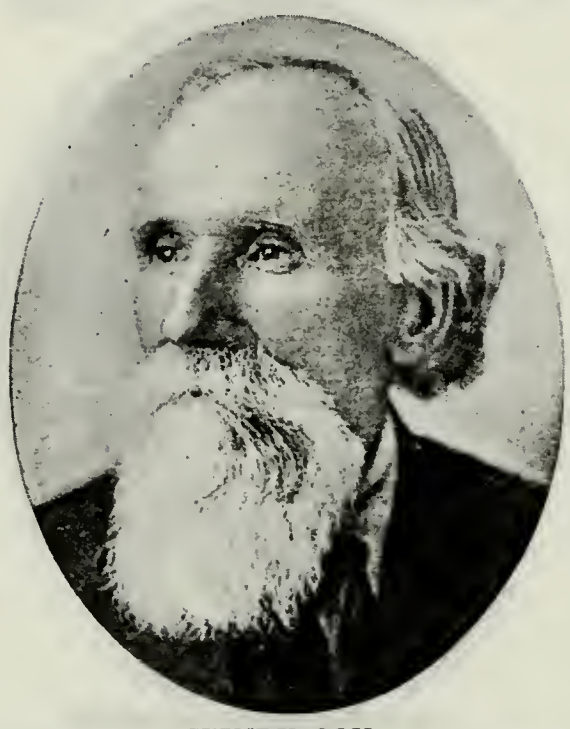

HENRY COX
Born Feb. 14, 1837, Aldbourn, Wiltshire, Eng. Came to Utah Sept. 25, 1866, John D. Holladay Company. Assistant Superintendent Deseret Telegraph Company.

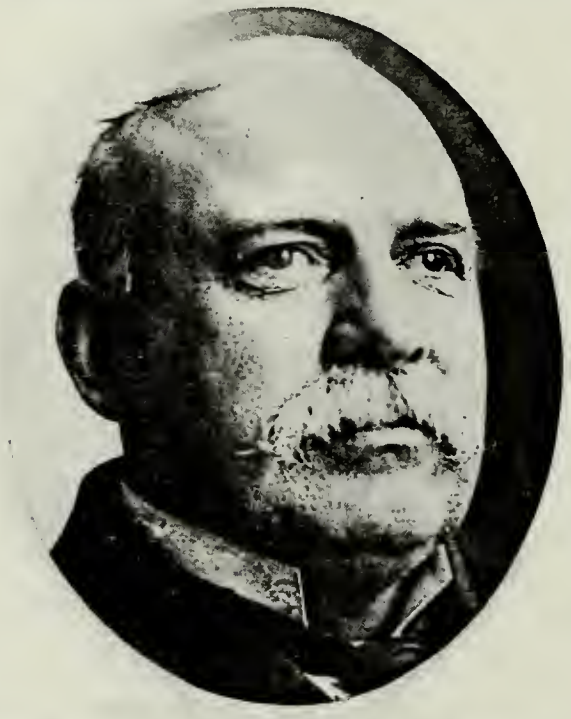

FREDERICK FOULGER
Son of John Foulger and Susannah Woolnough. Born Sept. 13, 1851, London, Eng. Came to Utah Sept. 26, 1866, John D. Holladay Company.

JOSEPH B. FOULGER
Son of Frederick Foulger and Isabel Fielding Burton. Born May 16, 1878.

HERBERT JOHN FOULGER
Son of John Foulger and Susannah Woolnough. Born Jan. 10, 1848, London, Eng. Came to Utah Oct. 3, 1863, Daniel McArthur Company. Carpenter.

FRANCIS OLIVER
Born June 12, 1825, Brown Condover, England. Came to Utah Sept. 25, 1866, John D. Holladay Company.

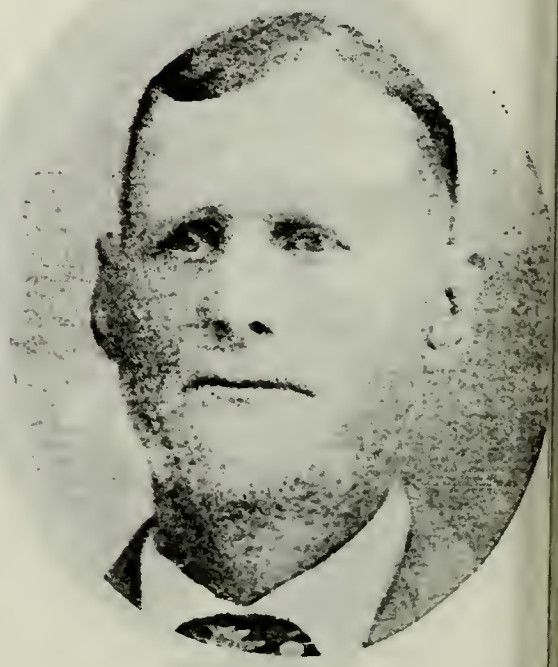

WILLIAM SELLEY
Born March 18, 1833, Devonshire, En Came to Utah Sept. 25, 1866, John Holladay Company. High Priest; Bloc Teacher. Gardener.

WILLIAM SELLEY, JR.
Son of William Selley and Sarah Lake. Born Oct. 19, 1867, at Salt Lake City. Seventy. Builder and Contractor.

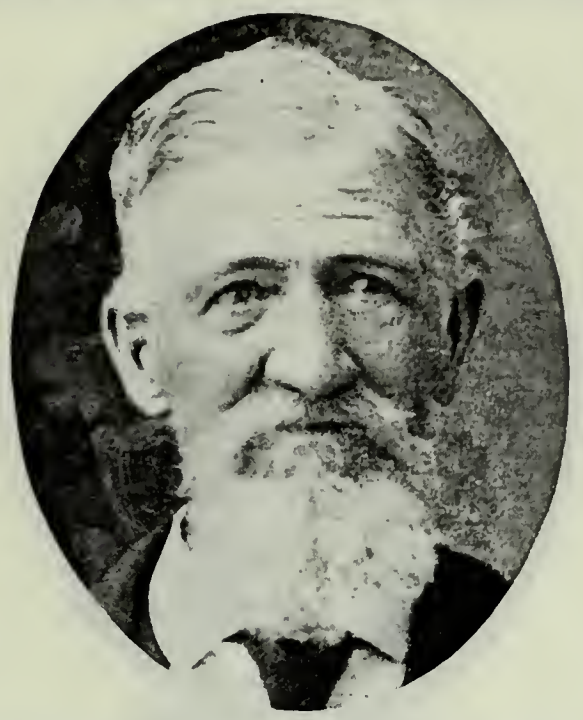

BENJAMIN TIBBITTS
Born Sept. 8, 1826, Kidderminster, Eng. Came to Utah September, 1866, John D. Holladay Company. Settled Providence, Utah.

GEORGE H. TIBBITTS
Son of Benjamin Tibbitts and Eliza Moody. Born Feb. 25, 1853, Roxbury, Mass. Came to Utah September, 1866, John D. Holladay Company.

JAMES MICHAEL ANDERSON
Born Jan. 1, 1855, Sjelle, Aarhuus Amt, Denmark. Came to Utah Sept. 24, 1866. Peter Nebeker Company. School Trustee; Missionary to Southern States.

CHRISTEN WANGSGAARD
Born Feb. 4, 1820, Hvidberg, Thyholm, Denmark. Came to Utah September, 1866, Peter Nebeker Company. Lived at Huntsville, Utah.

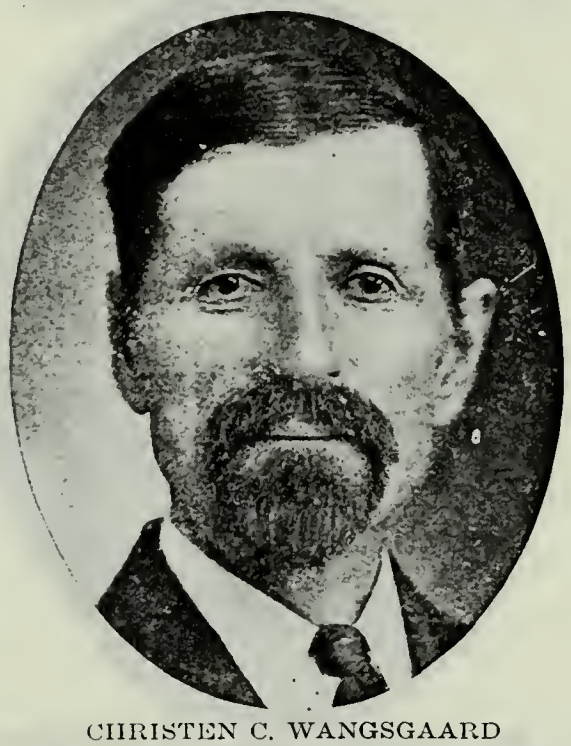

CHRISTEN C. WANGSGAARD
Son of Christen Wangsgaard and Kirstine Petersen. Born April 26, 1851, Snedsted, Denmark. School Trustee; City Councilman; Health Officer.

JAMES CLARK
Born May 17, 1846, Douglas, Scotland. Came to Utah Sept. 29, 1866, Daniel Thompson Company. High Priest. Black Hawk Indian War Veteran.

JAMES CRYSTAL
Born Sept. 19, 1839, Boreland, Parish of Dysart, Fifeshire, Scotland. Came to Utah Sept. 29, 1866, Daniel Thompson Company. High Priest. Farmer and Fruit Grower.

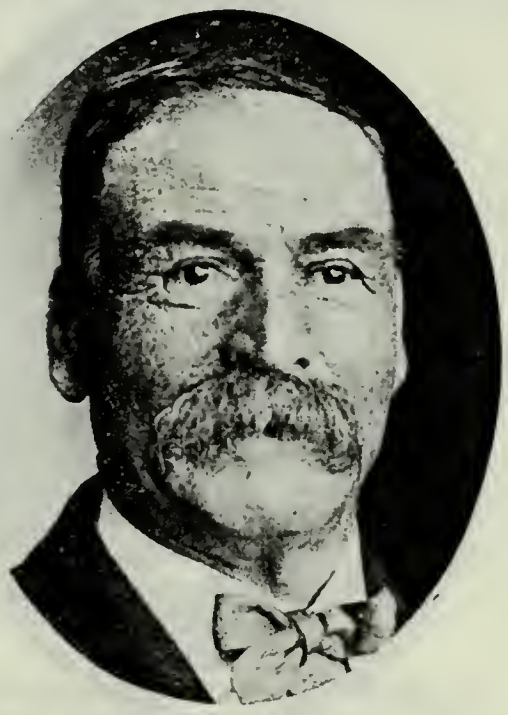

JAMES DEAMER
Born May 4, 1847, Whitewell, Herefordshire, Eng. Came to Utah October, 1866, Daniel Thompson Co. Ward Teacher.

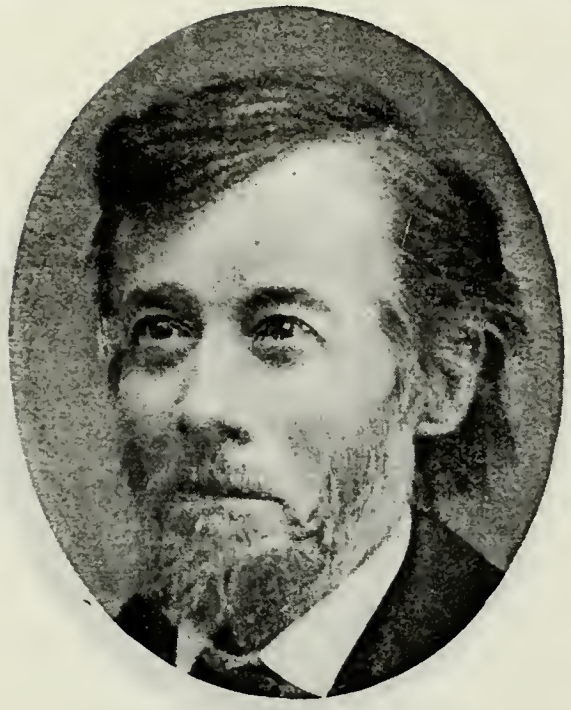

HENRY W. S. HODGSON
Born July 26, 1824, Yorkshire, Eng. Came to Utah Sept. 28, 1866, Daniel Thompson Company. Elder. Weaver and Machinist.

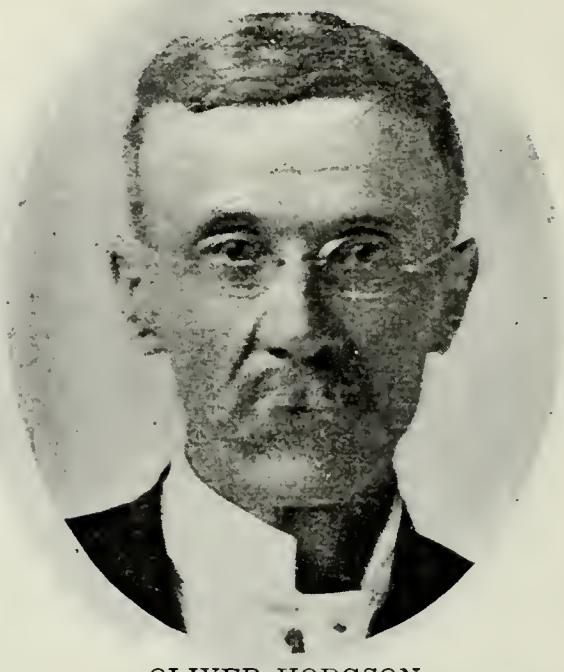

OLIVER HODGSON
Son of Henry William Sutliff Hodgson and Mary Shaw. Born March 8, 1851, Yorkshire, Eng. Bishop 3rd Ward. City Councilman. Building Contractor.

GEORGE HONE
Born March 10, 1810, near Warmington, Eng. Came to Utah May 30, 1866, Captain Thompson Company.

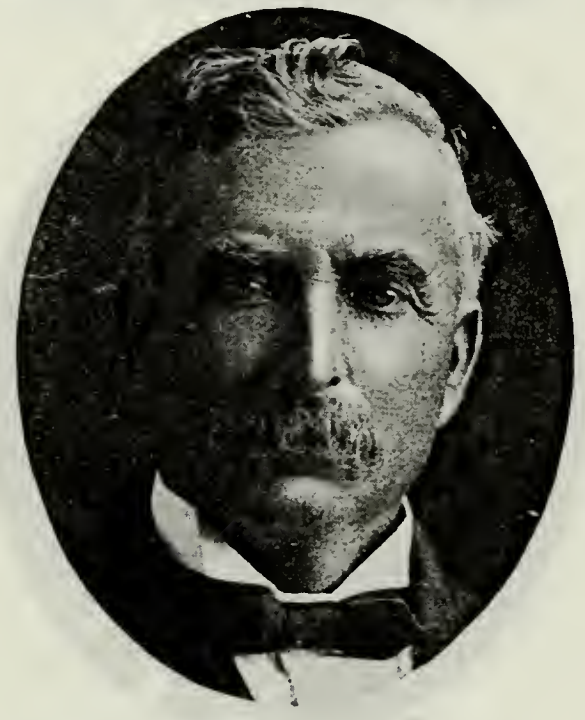

HENRY HONE
Son of George Hone and Mary Boss. Born April 16, 1853, Foleshill, near Coventry, Eng. Elder.

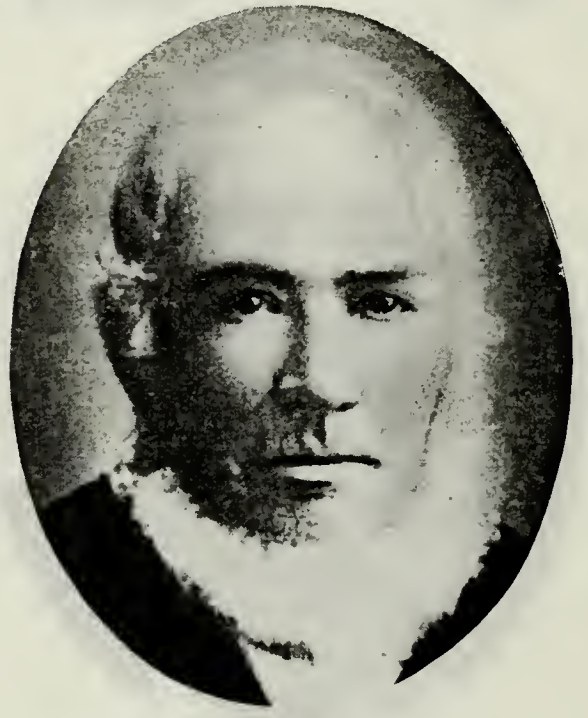

JOHN PITT
Born April 9, 1816, Willenhall, Staffordshire, Eng. Came to Utah September, 1866, Daniel Thompson Oxteam Company. High Councilor.

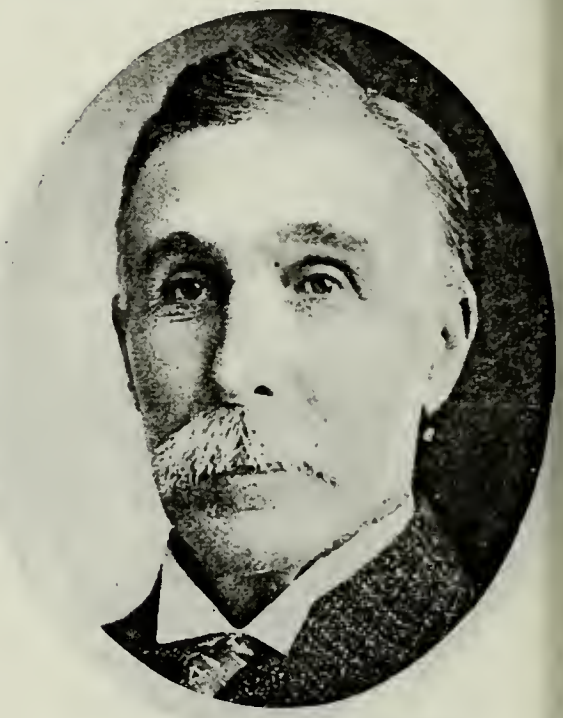

JOSEPH DANIEL SMITH
Son of Samuel Smith and Elizabeth Cheek. Born May 6, 1846, Margaretting Tye, Essex, Eng. Came to Utah Sept. 29, 1866, Capt. Thompson Company.

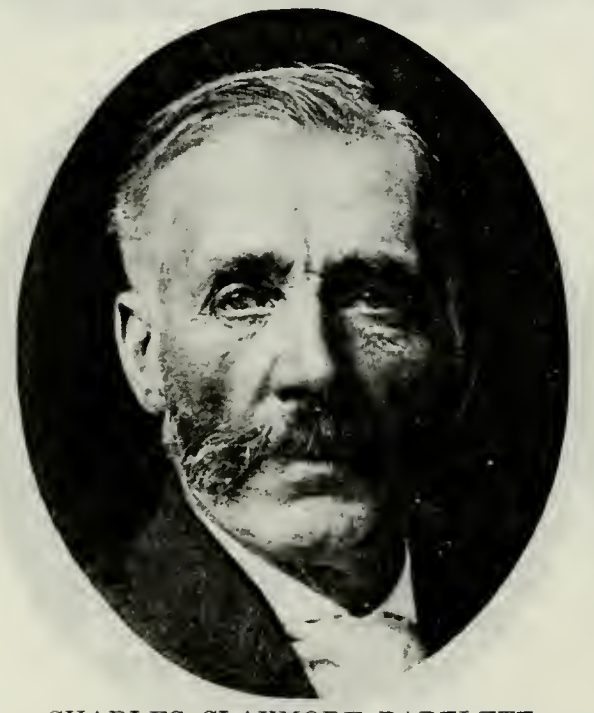

CHARLES CLAYMORE BARTLETT
Born Dec. 26, 1848, Newberry Township, Geauga Co., Ohio. Came to Utah Oct. 10, 1866. Bishop Vernal Ward. Missionary. Farmer and Apiarist.

CHARLES BART BARTLETT
Son of Charles Claymore Bartlett and Anna Katrina Jensen. Born Aug. 27, 1869, Mountain Bell, Utah. Bishop Vernal Ward.

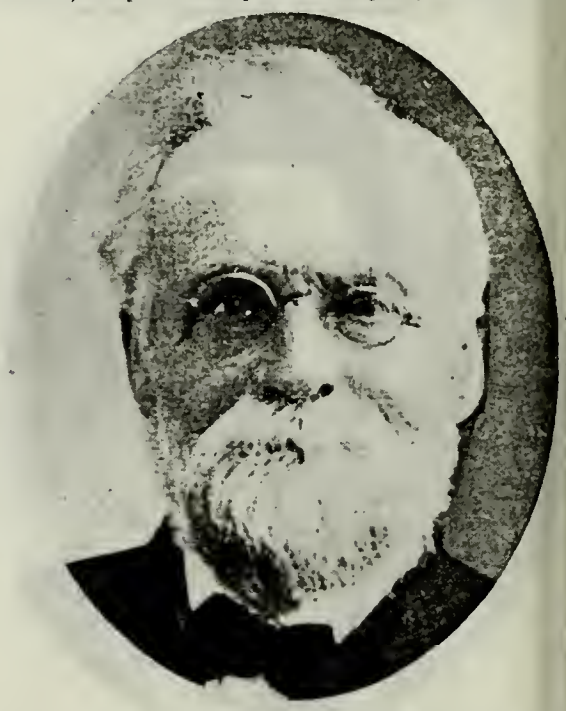

RICHARD HEMSLEY, JR.
Son of Richard Hemsley, who came to Utah Sept. 16, 1866, Samuel H. Hill Company, and Sarah Potter. Born May 25, 1836, Ditchling, Sussex, Eng. Bishop Plano Ward.

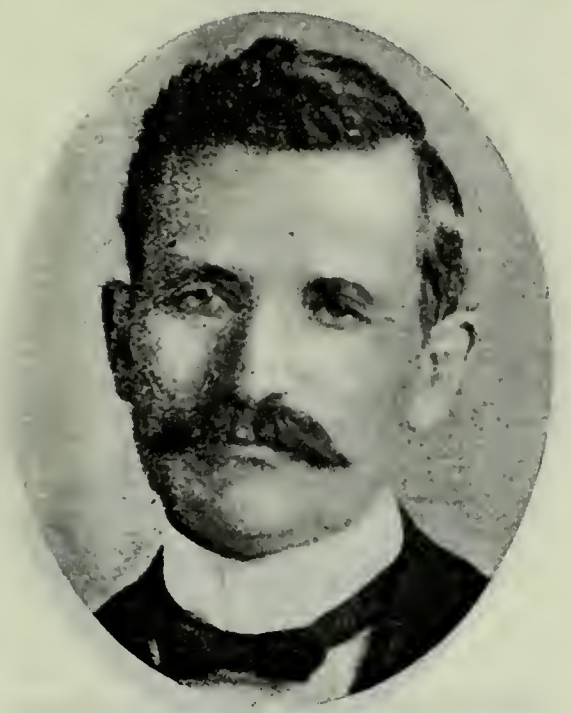

RICHARD HEMSLEY, III.
Son of Richard Hemsley, Jr., and Christina Maria Jensen. Born Oct. 12, 1864, Mill Creek, Utah. Bishop Plano Ward, Idaho. Merchant. Farmer.

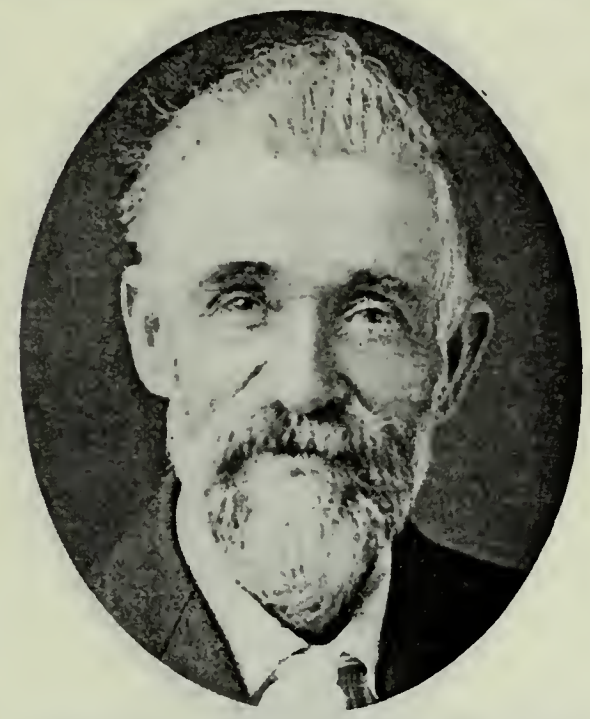

JAMES YOUNG
Born Sept. 23, 1848, Caldecota, Beds, Eng. Came to Utah Sept. 18, 1866. High Priest, Choir Leader. Justice of the Peace. Notary Public; School Trustee.

WILLIAM F. POLL
Born June 15, 1823, Norfolk, England. Came to Utah in November, 1852, Capt. Nelson Company. Presiding Teacher. Carpenter.

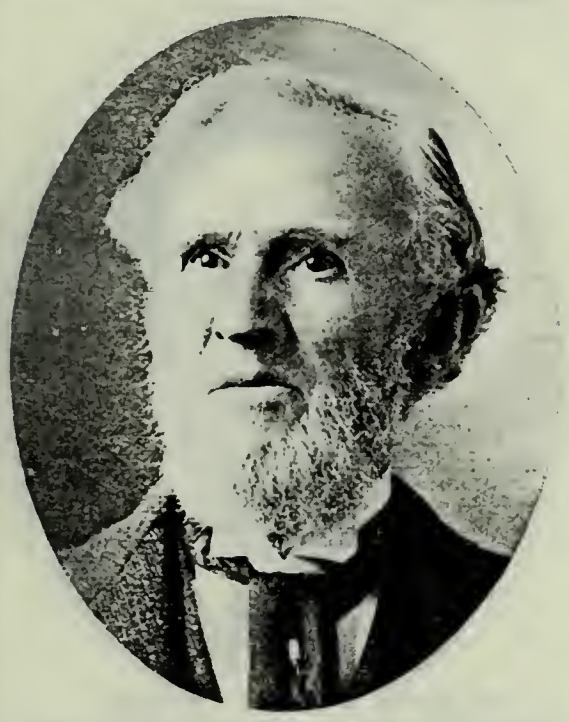

JOHN AUSTIN
Born December, 1798, Bedfordshire, Eng. Came to Utah Aug. 20, 1868, Joseph S. Rawlins Company. High Priest. Block Teacher.

GEORGE O. AUSTIN
Son of John Austin and Emma Grace. Born Jan. 13, 1849, in England. Came to Utah Sept. 13, 1866, William H. Chipman Company. High Councilor.

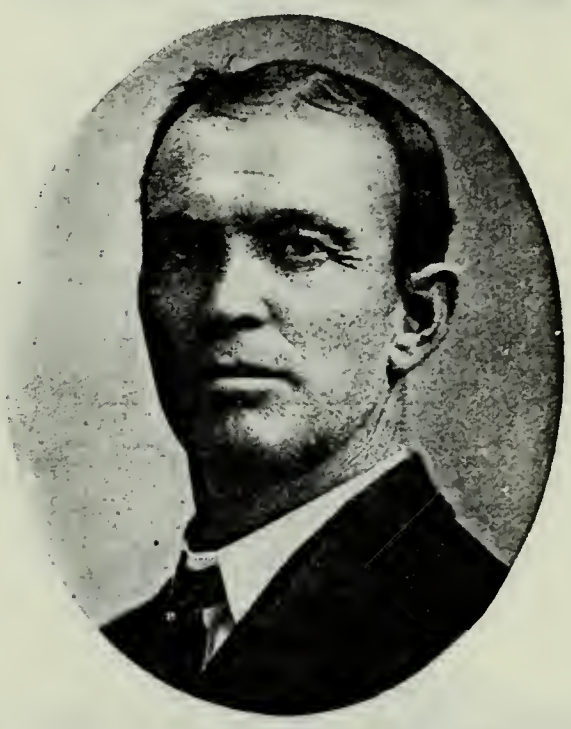

ANDREW M. AUSTIN
Son of George O. Austin and Elizabeth MacFarland. Born March 8, 1873, at Salt Lake City. General Manager Austin & Sons Live Stock Company.

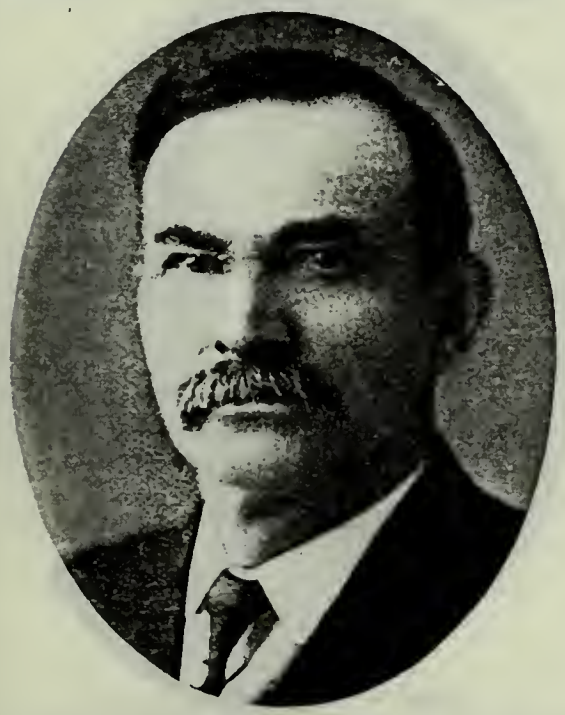

HEBER CHARLES AUSTIN
Son of John Austin and Emma Grace. Born Dec. 20, 1855, Studham, Bedfordshire, Eng. Bishop of Lincoln Ward; President Bingham Stake, Iona, Idaho.

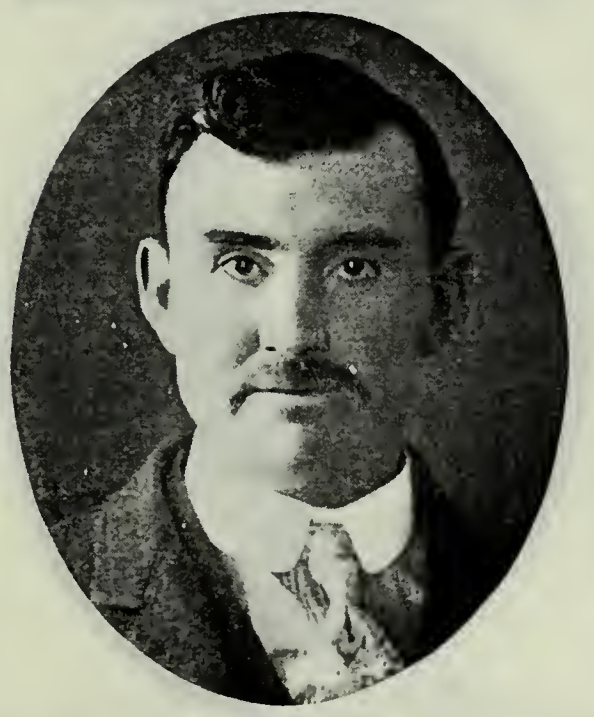

MARK AUSTIN
Son of John Austin and Emma Grace. Born Oct. 3, 1864, Studham, Bedfordshire, Eng. Bishop of Sugar City Ward, Idaho. President Fremont Stake.

THOMAS H. AUSTIN
Son of John Austin and Emma Grace. Born Dec. 27, 1866, in England. Came to Utah Sept. 25, 1868. John G. Holman

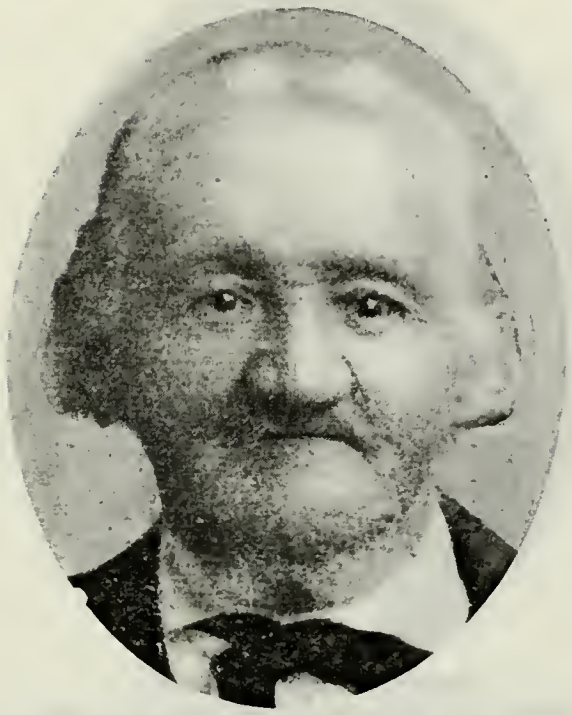

PHILIP KIRK
Born Jan. 10, 1817, Arnold, Nottinghamshire, Eng. Came to Utah Sept. 15, 1866, Joseph S. Rawlins Company. High Priest. Lived at Tooele.

JAMES KIRK
Son of Philip Kirk and Mary Ann Taylor Born April 11, 1845, Arnold, Nottinghamshire, Eng. Elder. Assisted in bringing immigrants.

ANDREW PETERSEN
Born Dec. 18, 1832, Viborg, Denmark. Came to Utah Oct. 1, 1866. Bishop; President High Priest Quorum. Veteran Black Hawk War.

OLE H. BERG
Born Sept. 12, 1840, Anerod, Rokke Parish, Norway. Came to Utah Oct. 8, 1866, Andrew H. Scott Company. Bishop 1st Ward, Provo. Undertaker.

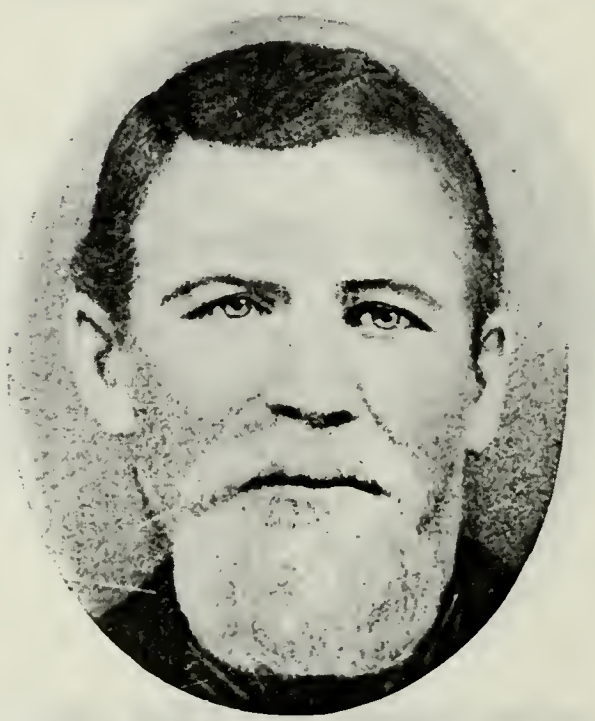

ROBERT GRAHAM
Born Oct. 2, 1850, Edinburgh, Scotland. Came to Utah 1866, Andrew H. Scott Company. Member Bishopric of Eden Ward. Ward Supervisor. School Trustee.

ROBERT ORSON GRAHAM
Son of Robert Graham and Gertrude Stallings. Born Aug. 31, 1878, Eden, Utah. Missionary to Central States 1909-11. Bishop's Counselor.

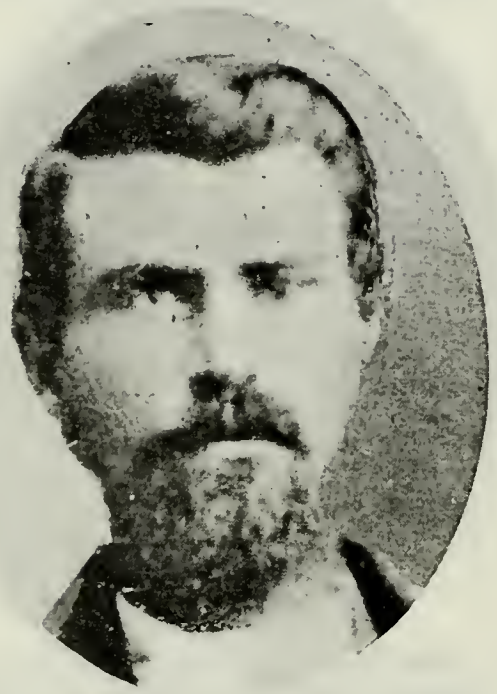

GEORGE WILLIAM HOGGE
Father of the wife of Robert O. Graham of Eden, Utah.

THOMAS HANCOCK
Born July 3, 1844, Derbyshire, Eng. Came to Utah Oct. 7, 1866, Andrew H. Scott Company. High Priest; Missionary to

JENS PETER JENSEN
Born Aug. 10, 1838, Holme, Denmark. Came to Utah Oct. 6, 1866, Andrew H. Scott Company. High Priest. School

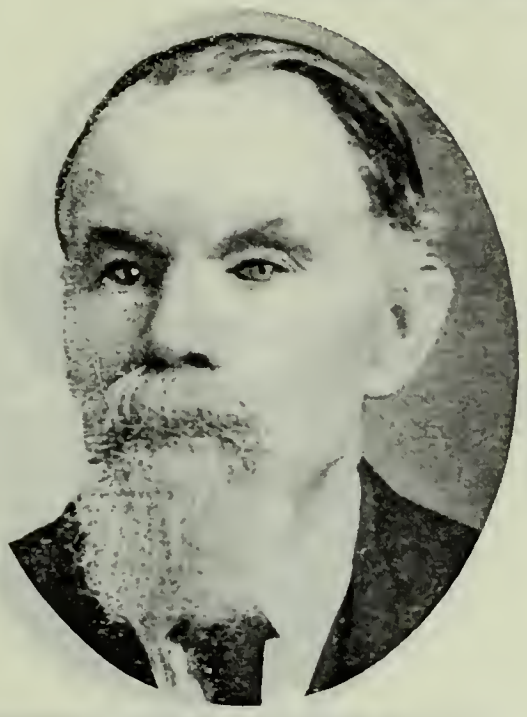

HENRY HERMAN LUDVICK KOTTER
Born Nov. 20, 1837. Came to Utah Oct. 8, 1866. Andrew H. Scott Company. Councilman Brigham City and Superintendent Waterworks. Brickmaker. Farmer.

DAVID MOORE
Born Aug. 1, 1847, Whitwick, Eng. Came to Utah Oct. 6, 1866, Andrew H. Scott Company. Justice of Peace and Postmaster at Castle Rock.

THOMAS ELLIS MOORE
Son of David Moore and Mary Rees. Born April 25, 1876, Castle Rock, Utah.

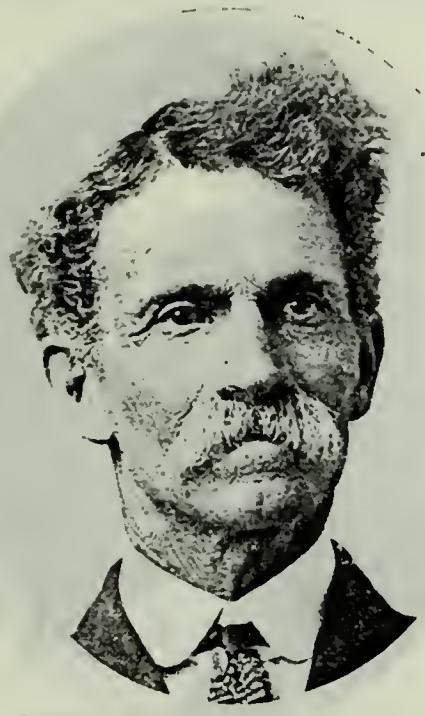

MORMON VERNON SELMAN
Born July 4, 1855, Eath, Whitchurch, Wales. Came to Utah Oct. 21, 1866, Joseph S. Rawlins Company. Elder; Missionary. Sunday School Superintendent.

THOMAS ANSON WADDOUPS
Son of Thomas Waddoups and Mary Call. Born Dec. 23, 1875, Bountiful, Utah. Member 100th Quorum Seventies. President Iosepa Colony at Iosepa, Tooele Co., Utah.

MARTIN WILLIAMSON
Born Aug. 26, 1844, Bravik, Norway. Came to Utah Oct. 8, 1866, Andrew H. Scott Company. Missionary to Norway 1897-99. Ward Teacher. Farmer.

JENS PETER JENSEN
Born Dec. 12, 1845, Honsinge, Denmark. Came to Utah Oct. 21, 1866, Abner Lowry Company. City Councilman.

PETER DANIEL JENSEN
Son of Jens Peter Jensen and Dorthea Gregersen. Born May 17, 1869, Ephraim, Utah. Mayor of Ephraim. Sunday School Superintendent. Seventy.

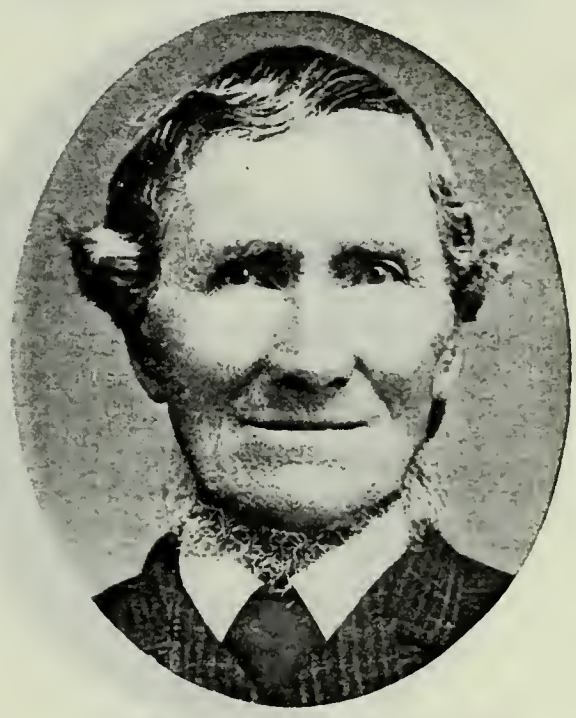

THOMAS CHRISTIAN JENSEN
Born Jan. 16, 1818, Jerslev, Hjorring, Denmark. Came to Utah November, 1866, Abner Lowry Oxteam Company. Elder. Brass Moulder and Mechanic.

THOMAS PIERPONT
Born Nov. 6, 1836, Rainhill, Lancashire, Eng. Came to Utah 1866, Abner Lowry Company. Engaged in Foundry and Machine Business.

JAMES KING PIERPONT
Son of Thomas Pierpont and Naomi King. Born May 21, 1861, St. Catherines, Canada. Boilermaker and Machinist.

CHRISTIAN JULIUS JENSEN
Born July 1, 1855, Söby, Denmark. Came to Utah November, 1866, Abner Lowry Company. Elder. Farmer.

LARS CHRISTEN N. MYRUP
Born March 26, 1845, Glade Thisted, Denmark. Came to Utah April 6, 1866. Abner Lowry Company. Member of the High Council. Seventy.

JOHN CHRISTIAN POULSON
Born Feb. 21, 1841, Hjorring, Denmark. Came to Utah Oct. 22, 1866, Abner Lowry Company.

JOHN C. POULSON
Son of John Christian Poulson and Eliza Thompson. Born Nov. 3, 1869, Holden, Utah.

NIELS RASMUSSEN
Born May 29, 1854. Came to Utah Oct. 8, 1866, Abner Lowry Company. Bishop's Counselor. Bookkeeper in Presiding Bishop's Office. Farmer.

CHARLES PETER WARNICK
Born April 5, 1850, in Sweden. Came to Utah Oct. 22, 1866, Abner Lowry Company. Bishop of Manila Ward 1898-1907; Missionary to Sweden 1880.

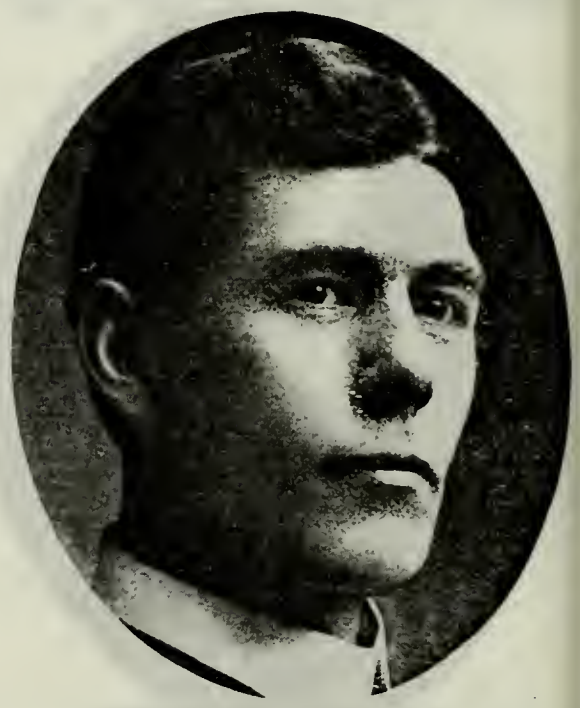

CHARLES LOUIS WARNICK
Son of Charles P. Warnick and Christina Marie Larson. Born April 13, 1875, Pleasant Grove, Utah. Superintendent Bingham Stake Sunday Schools 1909.

HENRY CRIDDLE
Taunton, Somerset, Eng. Was in Joseph S. Rawlins Company of October, 1866.

CHARLES CRIDDLE
Son of Henry Criddle and Mary Bull. Born July 22, 1854, Taunton, Somersetshire, Eng. Came to Utah Oct. 1, 1866. Bishop's Counselor.

THOMAS GREENHALGH
Born Jan. 15, 1821, Worsley, Lancashire, Eng. Came to Utah Oct. 6, 1866, Joseph S. Rawlins Company. High Priest.

ABRAHAM GREENHALGH
Son of Thomas Greenhalgh and Mary Morecroft. Born April 12, 1855, Manchester, Eng. Came to Utah with father. Bishop's Counselor.

WILLIAM AYLETT
Born Jan. 28, 1828, Hockley, Eng. Came to Utah Oct. 1, 1866, Joseph S. Rawlins Company. Farmer.

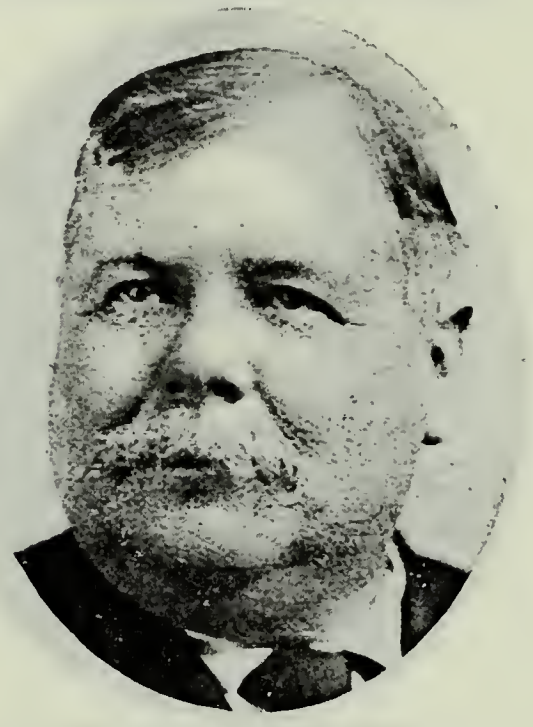

WILLIAM AYLETT, JR.
Son of William Aylett and Hannah Argent. Born April 27, 1858, Orsett, Eng. Stockraiser, Merchant and Banker.

JESSE AYLETT
Son of William Aylett and Hannah Argent. Born Nov. 6, 1859.

JOHN A. AYLETT
Son of William Aylett and Hannah Argent. Born Sept. 28, 1867, West Jordan, Utah. President Y. M. M. I. A. Jordan Stake. City Councilman. Miller.

HEBER C. AYLETT
Son of William Aylett and Hannah Argent. Born April 22, 1870, West Jordan, Utah. Banker. Sheepraiser.

HOWARD BENJAMIN WARNICK
Son of Charles Peter Warnick and Christina Marie Larson. Born July 31, 1877, Pleasant Grove, Utah. Bishop Manila Ward. Farmer and Stockraiser.

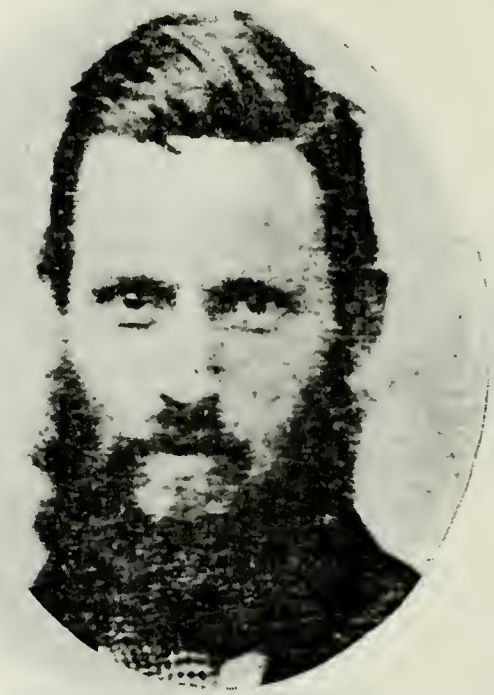

JABEZ AUGER
Born 1833, Saffron Waldron, Essex, Eng. Came to Utah 1866. Shoemaker; Farmer.

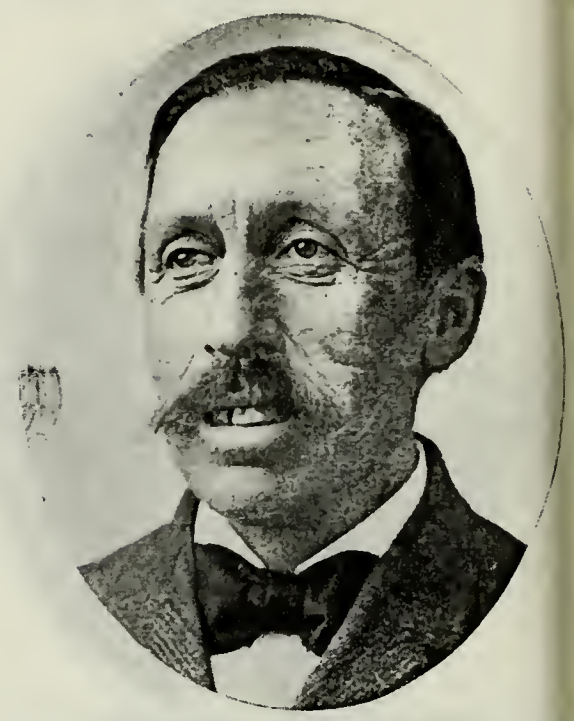

HENRY DANIEL AUGER
Son of Jabez Auger and Sarah Ann Cosgrove. Born June 5, 1863, Stratford, Eng. Bishop's Counselor 1899-1905; Assistant Sunday School Supt. of Glendale Ward.

WILLIAM HENRY AUGER
Son of Henry Daniel Auger and Sarah Ellen Hibbert. Born Jan. 1, 1891.

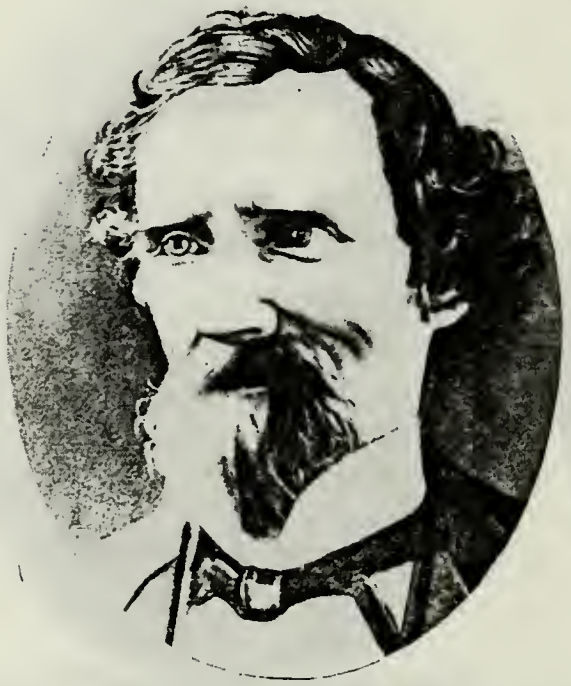

HENRY COTTLE
Born May 3, 1822, Horsley, Gloucestershire, Eng. Came to Utah 1866, Independent Company. Elder.

THOMAS E. COTTLE
Son of Henry Cottle and Elizabeth Brittle. Born Nov. 22, 1850, Dudley, Staffordshire, Eng. Came to Utah 1860, Capt. Duncan Company. Sunday School Teacher.

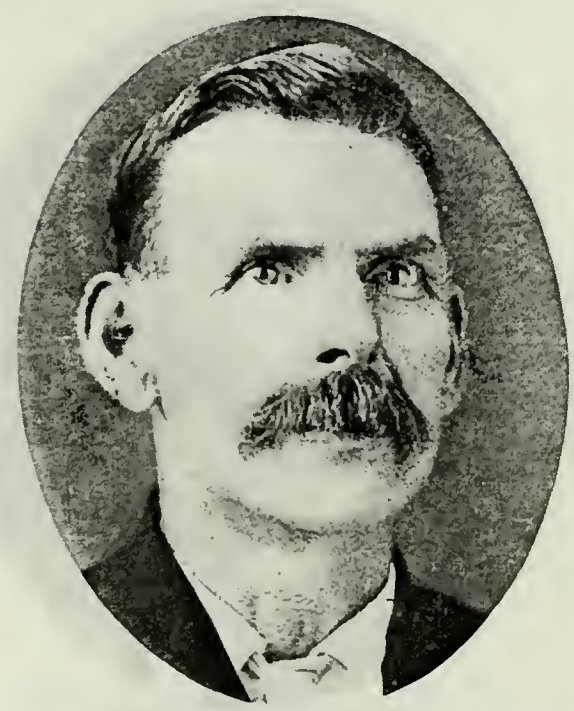

WILLIAM HENRY COTTLE
Son of Henry Cottle and Elizabeth Brittle. Born March 22, 1852, Dudley, Worcestershire, Eng. High Priest. Chairman School Board.

JOHN L. CRANE
Came to Utah 1866. Resided at (Farr West), Ogden, Utah.

A. J. CRANE
Son of John L. Crane. Came to Utah 1866.

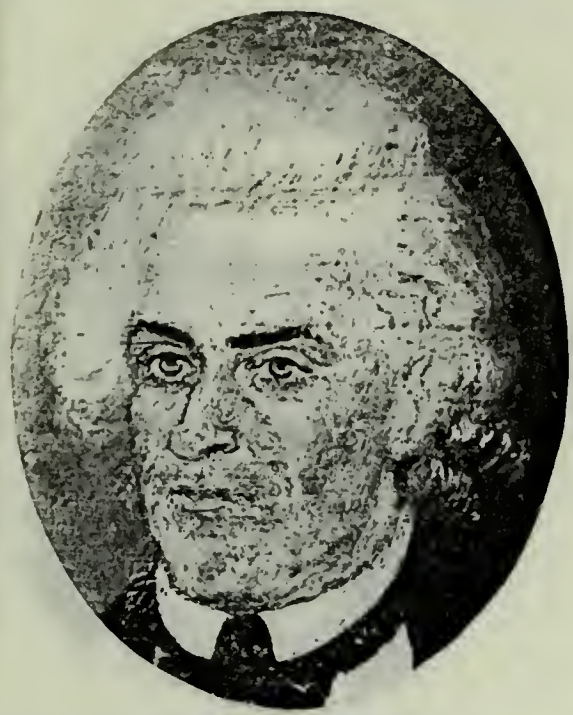

DAVID PETTIGREW
Relative of A. J. Crane of Farr-West, Ogden, Utah.

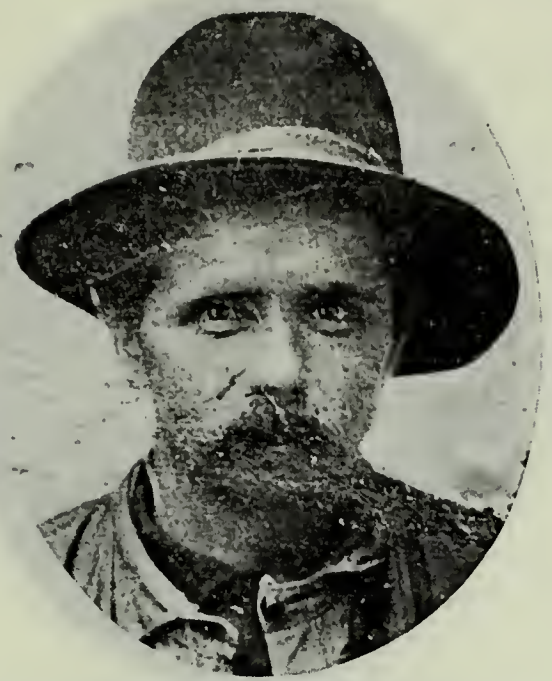

CHARLES EMPEY
Born 1847, Kansworth, Eng. Came to Utah 1866. Drayman.

CHARLES B. S. EMPEY
Son of Charles Empey and Sarah Ann Shipley. Born March 15, 1879, Ogden, Utah. Manager Ogden Wholesale Drug Company.

OLAF ALFRED T. FORSSELL
Born Sept. 24, 1844, Sala, Westmanland, Sweden. Came to Utah 1866. Block Teacher.

ALFRED THEODORE FORSSELL
Son of Olaf Alfred T. Forssell and Eva Neilson Anderson. Born July 18, 1870, at Salt Lake City. Block Teacher.

WILLIAM JOHN HILL
Born Jan. 9, 1856, in England. Came to Utah 1866. High Priest. Road Supervisor. Watermaster. Farmer.

ROGER HORROCKS
Came to Utah 1866.

HANS PETER JOHNSON
Born Oct. 7, 1816. Sjelland, Denmark. Came to Utah 1866. Musician. Farmer.

SVANTE JOHAN KOEVIN
Born 1836. Roda, Sweden. Came to Utah 1866. High Priest. Tailor, Farmer and Stockraiser.

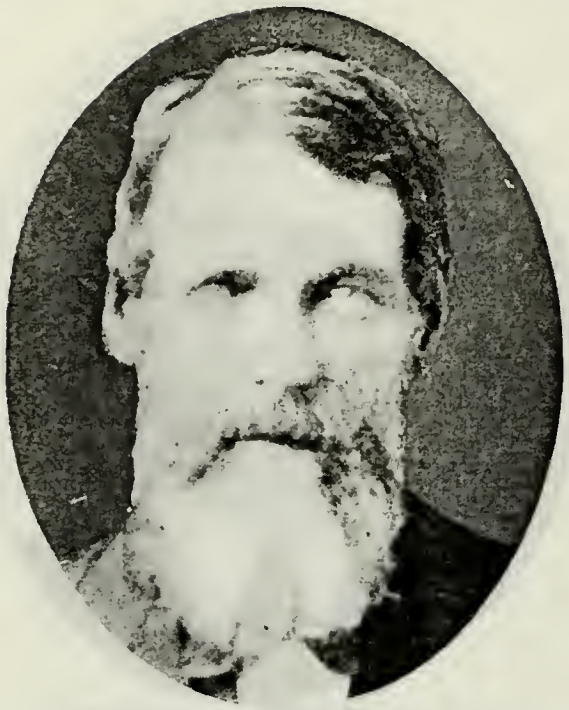

EDWARD McDONALD
Born Feb. 1, 1821, Ruskey, Tyrone, Ireland. Came to Utah 1866.

JOSEPH REHOBOAM MORGAN
Son of Samuel Morgan, who came to Utah 1866, and Elizabeth Beddis. Born April 26, 1835, Little Deans Hill, Gloucestershire, Eng. Bishop 15th Ward Salt Lake City.

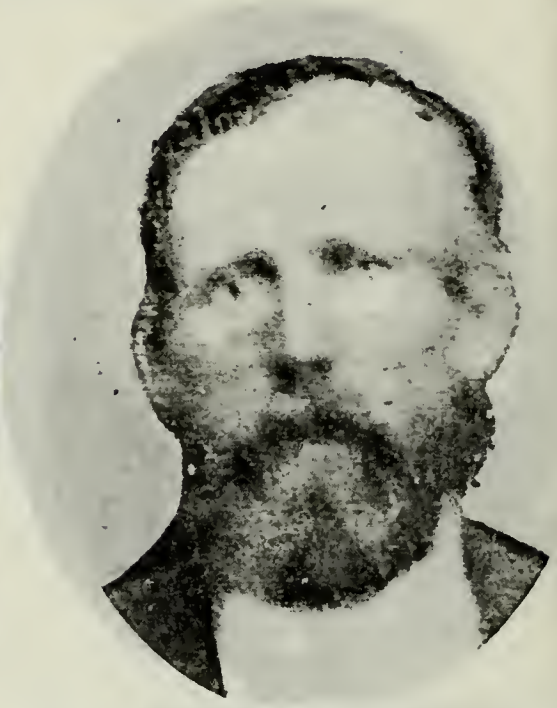

CARL STEEN OLSEN
Born Dec. 10, 1830, Risor, Norway. Came to Utah 1866, oxteam company. High Priest.

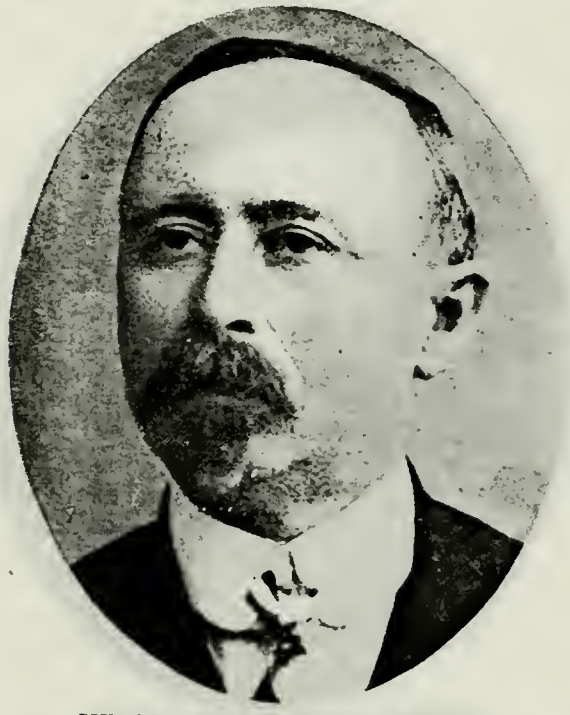

WROL CHRISTIAN OLSEN
Son of Carl Steen Olsen and Maren Marie Wrolsdater. Born March 7, 1861, Risor, Norway. Seventy.

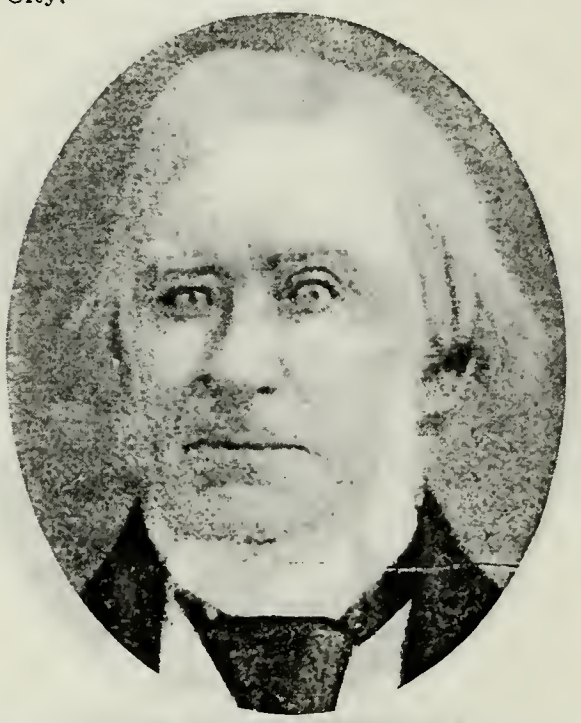

HANS OLSEN
Born May 1, 1800, in Sweden. Came to Utah October, 1866. Farmer.

HENRY PUZEY
Born Aug. 7, 1828. Came to Utah 1866. High Priest, Bishop's Counselor. Block Teacher. School Trustee. Blacksmith and Wheelwright.

LARSE RASMUSEN
Born Dec. 30, 1844, in Denmark. Came to Utah 1866. Farmer.

BRIGHAM H. ROBERTS
Born March 8, 1857, Warrington, Lancashire, Eng. Came to Utah 1866. One of the Seven Pres. of Seventies. Compiler Documentary Church History. Author.

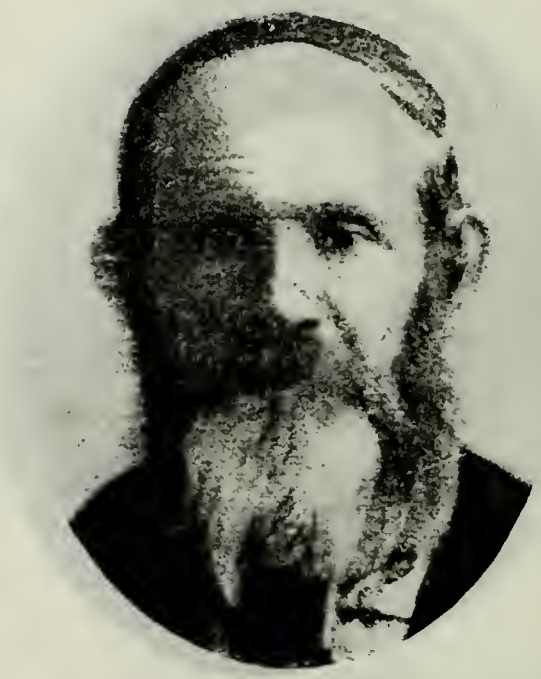

EDWIN SHOELL
Born Dec. 31, 1832. Came to Utah 1866. High Priest. Farmer.

EDWIN G. SHOELL
Son of Edwin Shoell and Jane Booker. Born Sept. 17, 1872, Pleasant Grove. Elder and Farmer.

JULIUS SORENSON
Born Dec. 25, 1854, Odense, Denmark. Came to Utah in 1866. Elder.

RICHARD HENRY DALLEY
Son of James Dalley and Emma Wright. Born June 18, 1867, Summit, Iron Co., Utah. Resides at Preston, Idaho.

CHARLES R. DALLEY
Son of James Dalley and Emma Wright. Born Nov. 27, 1873. Bishop of Summit Ward, Utah.

WILLIAM DUMMAR
Came to Utah Sept. 15, 1867.

JOHN WEBSTER
Born Oct. 17, 1830, Lochlee, Forfarshire, Scotland. Came to Utah Sept. 27, 1867, George Dunford Company. Superintendent Sunday School; High Priest.

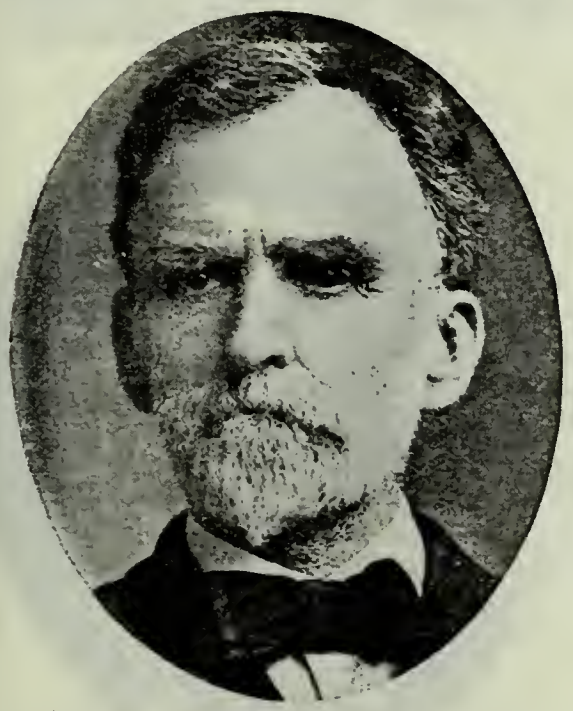

LEONIDAS HAMLIN KENNARD
Born Jan. 29, 1842, Vinton Co., Ohio. Came to Utah Sept. 30, 1867, William Streeper Merchandise Train. Civil War Veteran.

LEONIDAS HAMLIN KENNARD, JR.
Son of Leonidas Hamlin Kennard and Joanna Louisa Gleason. Born Oct. 26, 1869, Farmington, Utah. High Priest. Farmer.

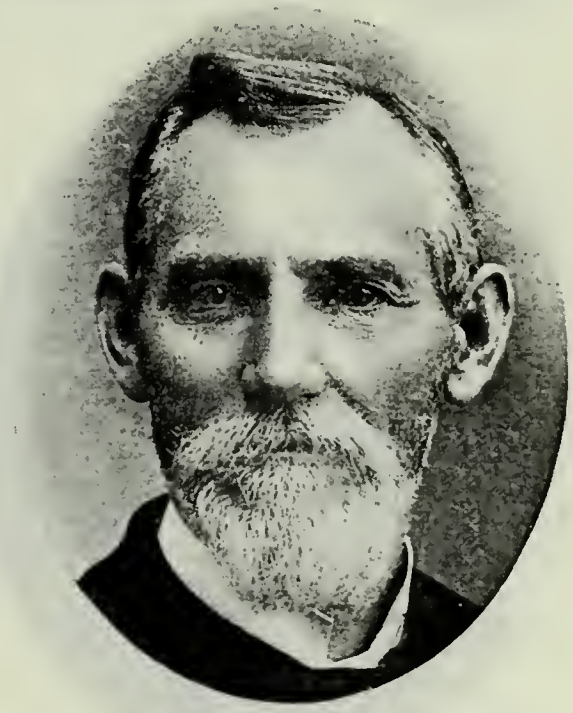

JENS MOLLER CHRISTENSEN
Son of Christen Andersen and Ane Magrete Jensen. Born Jan. 8, 1846, Hornstrup, Denmark. Came to Utah Oct. 5, 1867, Leonard G. Rice Company. Mayor of Moroni, Utah.

CARL HENDRICK NIELSEN
Born Feb. 4, 1856, Stenstrop, Denmark. Came to Utah Oct. 5, 1867, Leonard G. Rice Company. Mason.

ANDREW PETER FILLERUP
Born May 30, 1831, Denmark. Came to Utah Oct. 5, 1867, Charles C. Rich Company. High Priest.

ANDREW PETER FILLERUP, JR.
Son of Andrew Peter Fillerup and Caroline Rasmussen. Born Jan. 25, 1872, Provo, Utah. Farmer and Dairyman.

JACOB HANSEN
Born Nov. 21, 1842, Klovtofte, Denmark. Came to Utah Oct. 5, 1867. Bishop's Counselor.

JAMES A. BROWN
Son of Thomas James Brown and Althea Chamberlain. Born Oct. 27, 1867, Salt Lake City. Real Estate and Investment Agent.

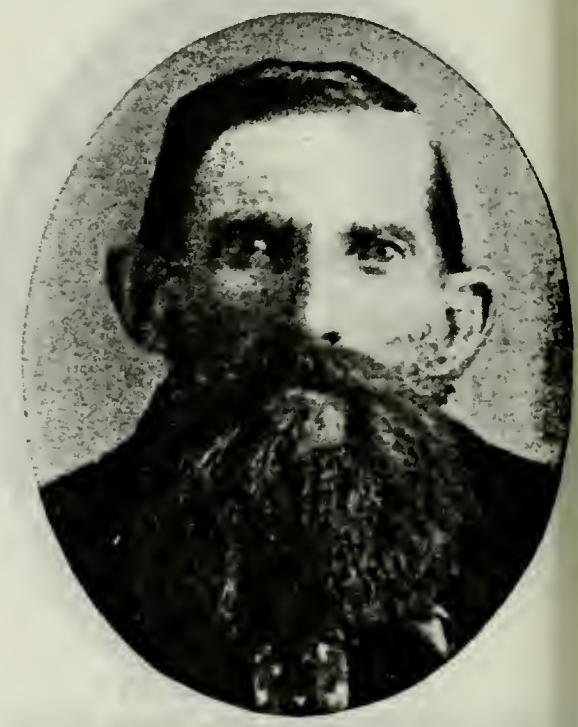

NIELS PETER CHRISTENSEN
Came to Utah in 1867.

OLE H. JACOBSEN
Born Jan. 1, 1853, Klovtofte, Denmark. Came to Utah in 1867.

OLE WILLIAM JACOBSEN
Son of Ole H. Jacobsen and Rebecca D. Dutsen. Born Oct. 5, 1880, Oak City, Utah. Chorister and Organist.

EDDIE MATTHIAS JACOBSEN
Son of Ole H. Jacobsen and Rebecca D. Dutsen. Born Nov. 28, 1884.

JAMES PETER JENSEN, JR.
Son of James Peter Jensen, who came to Utah in 1867, and Mary Christina Jensen. Born Oct. 12, 1875, Newton, Utah. Bishop Malad Ward, Idaho. Merchant.

JENKIN JONES
Born July 17, 1840, Park Isha Farm, Ystradyfodwg, South Wales. Came to Utah Fall of 1867, Handcart Company. Bishop. County Treasurer. Mayor of Malad.

JENKIN JONES, JR.
Son of Jenkin Jones and Mary E. Jenkins. Born Nov. 25, 1880, Malad City, Idaho. Clerk for Oneida County, Fifth Judicial District of Idaho.

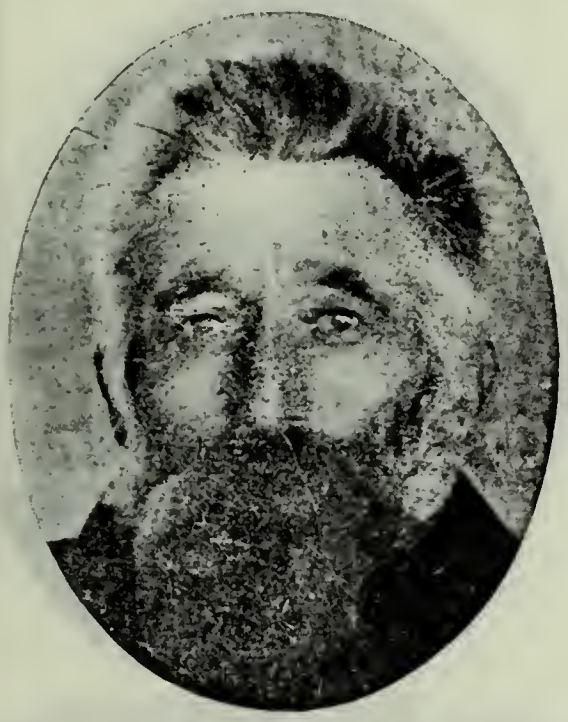

HANS PETER PETERSON
Born Sept. 13, 1846, Denmark. Came to Utah in 1867. Mason. High Priest. Black Hawk Indian War Veteran. Farmer and Stockraiser.

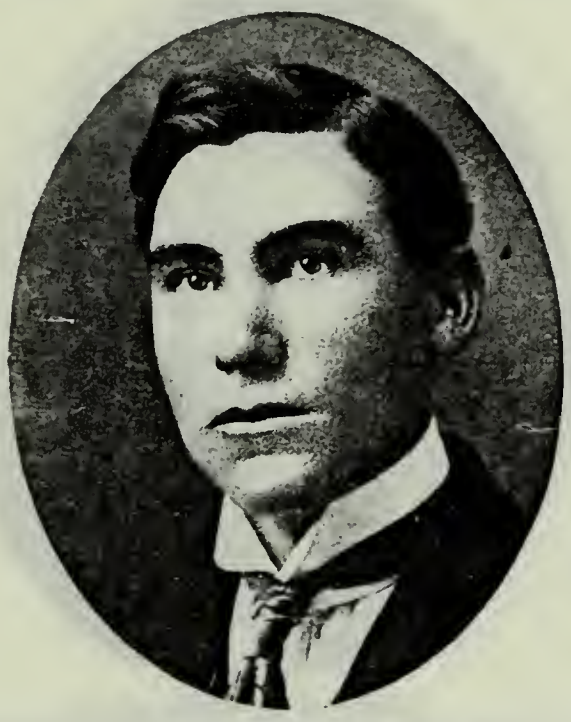

JOHN HANS PETERSON
Son of Hans Peterson and Julia Emma Cook. Born July 30, 1886, Richfield, Utah. Musician; Farmer.

JORGEN HANSTED RASMUSSEN
Born April 8, 1837, Hansted, Thore, Denmark. Came to Utah in 1867.

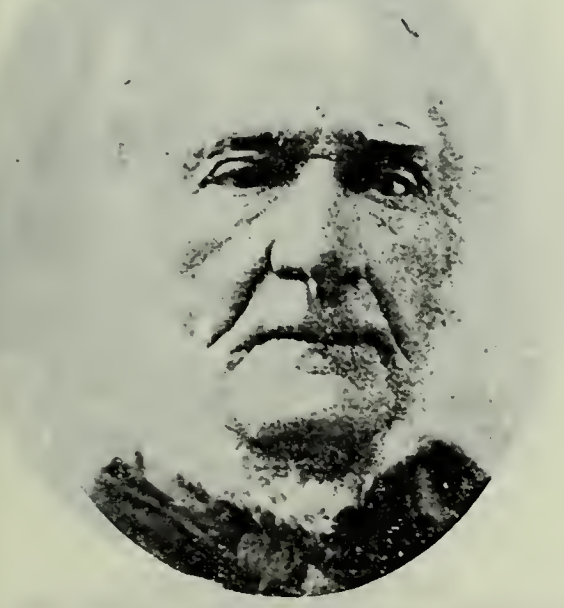

THOMAS THURGOOD
Born July, 1807, Terling, Essex, Eng. Came to Utah 1867, William Godbe Company. Laborer.

ABRAHAM THURGOOD
Son of Thomas Thurgood and Catherine Jenkins.

L. A. CHRISTENSEN
Born Dec. 1, 1843, Denmark. Came to Utah January, 1868. High Priest.

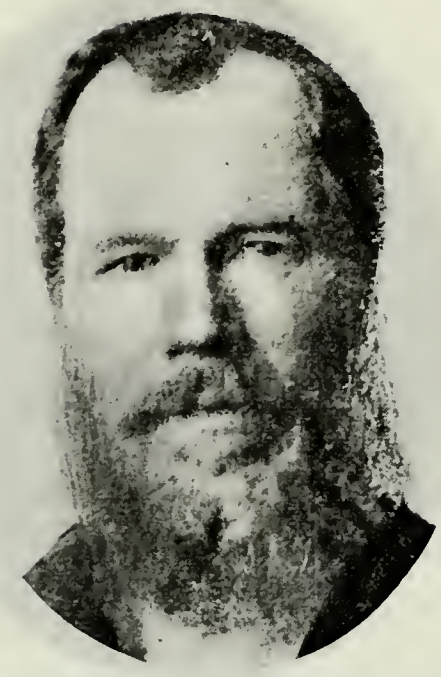

GEORGE ALEXANDER FOLLICK
Born Oct. 12, 1831, Canboro, Can. Came to Utah June, 1868, Captain Taylor Company. Blacksmith.

DAVID FOLLICK
Son of George Alexander Follick and Nancy Parker. Born Dec. 30, 1860, Egypt, Fremont Co., Iowa. Came to Utah August, 1867. Seventy.

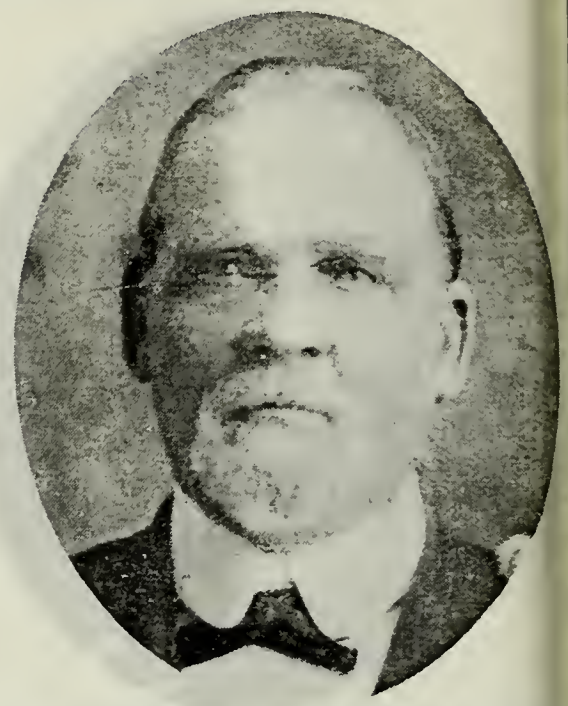

ANDREW C. LUNDHOLM
Born May 17, 1833, Tillinge Socken, Upsalla Lan, Sweden. Came to Utah August, 1868. High Councilor in Nebo Stake.

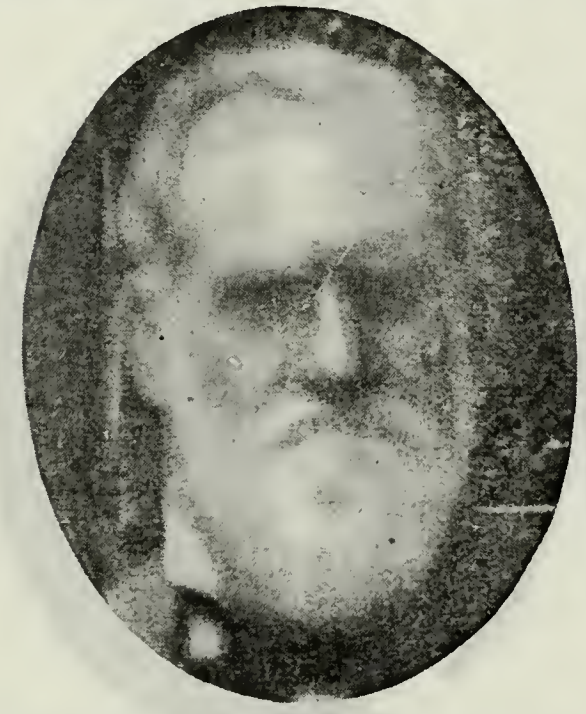

JOHN STRICKLEY
Born 1843, Birmingham, Eng. Came to Utah June, 1868, Captain Hunter Company. Merchant.

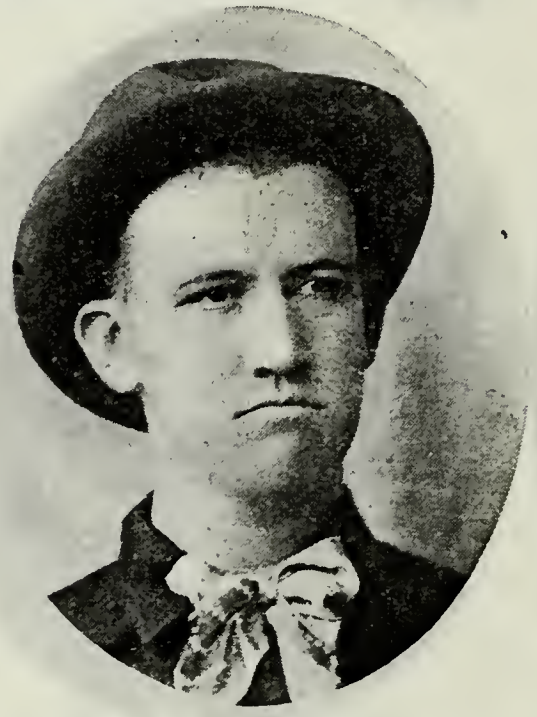

JOSEPH B. STRICKLEY
Son of John Strickley and Ellen Brindle. Born Feb. 18, 1870, Salt Lake City. Contractor.

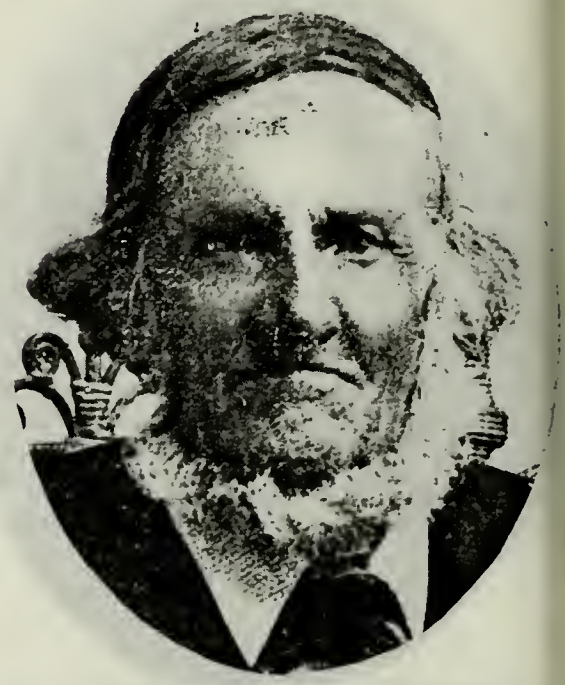

HUGH WILLIAM THOMAS
Born Jan. 29, 1830, Pembrey, Caermarthenshire, Wales. Came to Utah Aug. 29, 1868.

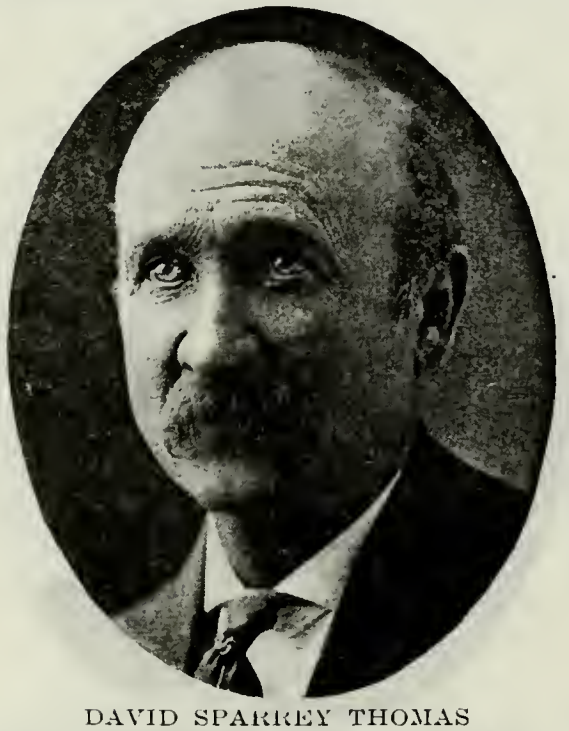

DAVID SPARREY THOMAS
Son of Hugh William Thomas and Mary Ann Sparrey. Born Sept. 23, 1862, Pembrey, Caermarthenshire, Wales.

JOSEPH DEARDEN
Born Dec. 9, 1838, Yorkshire, Eng. Came to Utah Sept. 20, 1868. High Priest. Miner: Farmer and Stockraiser. Resided at Pleasant Green.

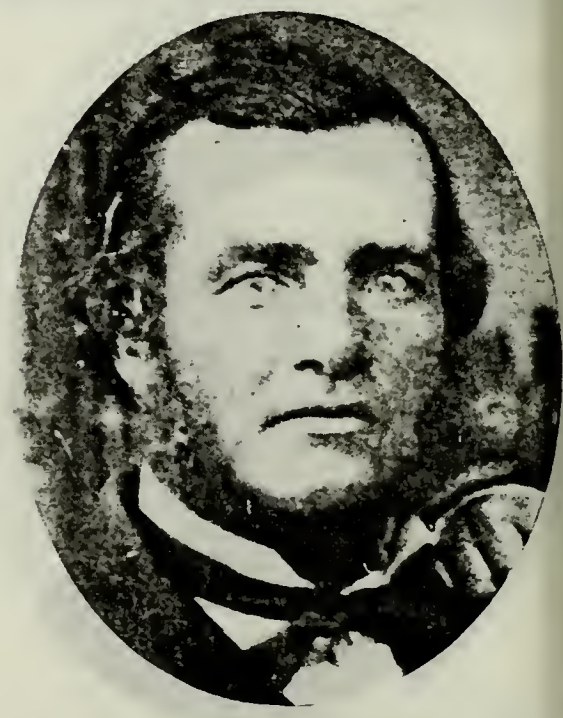

CHRISTIAN FUGAL
Son of Christian Fugal. Born April 1, 1843, Denmark. Came to Utah Sept. 25, 1868, with father. Tailor.

JAMES P. FUGAL
Son of Christian Fugal and Margarett Jensen. Born Nov. 15, 1875, Pleasant Grove, Utah. Bishop Woodville Ward, Idaho.

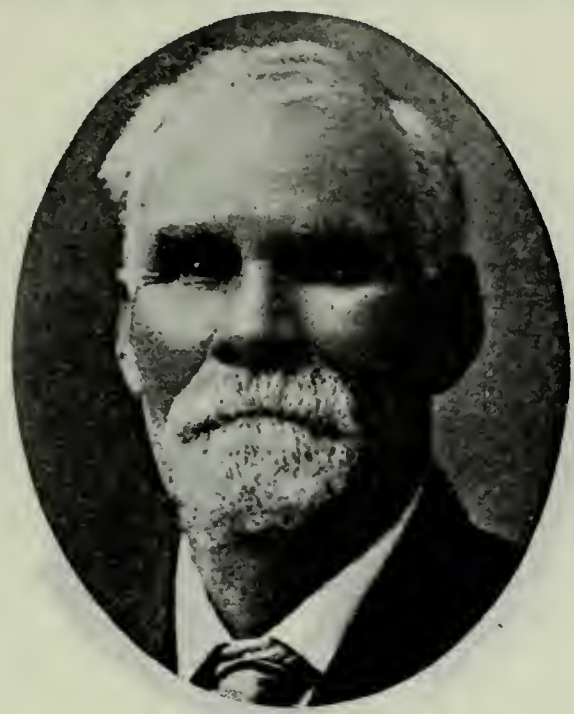

ABEL SMART
Born Jan. 30, 1848, Lea, Wiltshire, Eng. Came to Utah September, 1868, Simeon Alvord Company. Clerk of High Priest Quorum, Cache Stake.

GEORGE GIFFORD WESTON
Born Sept. 9, 1848, Coley, East Harptree, Somerset, Eng. Came to Utah September, 1868. High Priest; Ward Teacher. School Trustee.

SAMUEL WESTON
Born Jan. 27, 1865, Woolley, Somersetshire, Eng. Came to Utah August, 1870. Bishop Garden City, Idaho. Representative to Legislature.

WILLIAM BJORK
Born April 6, 1837, Hjo, Sweden. Came to Utah Aug. 19, 1868, John R. Murdock Company. High Priest. Farmer and Stockraiser.

CHARLES BURNS
Born Nov. 3, 1831, Nottingham, Eng. Came to Utah Aug. 19, 1868, John R. Murdock Company.

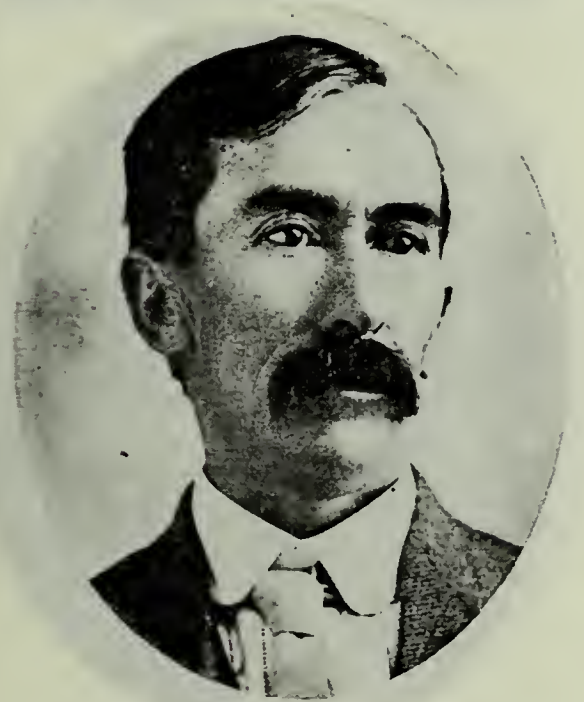

CHARLES BURNS, JR.
Son of Charles Burns and Martha Fretwell. Born July 3, 1859, Brampton, Derbyshire, Eng. Bishop's Counselor.

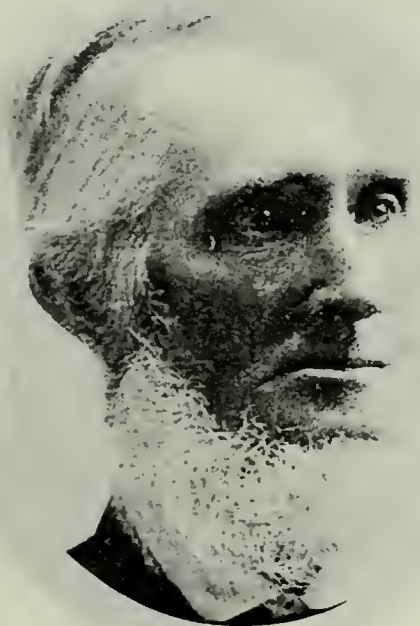

ANDREW T. CASE
Born Jan. 31, 1819, England. Came to Utah Aug. 19, 1868, John R. Murdock Company. High Priest.

EBER CASE
Son of Andrew T. Case and Mary Ann Spruel. Born Oct. 19, 1852, in England. Came to Utah Aug. 19, 1868, John R. Murdock Company.

HENRY CASE
Son of Andrew T. Case and Mary Ann Spruel. Was killed Oct. 29, 1869, at Promontory Point in a railroad accident.

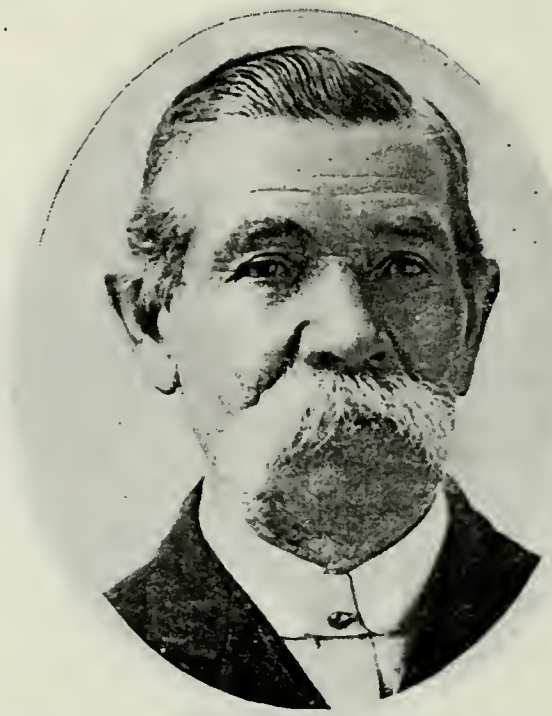

ENOS JACKSON
Son of John Jackson, who came to Utah Aug. 30, 1868, John R. Murdock Company, and Mary Joynson. Born Feb. 27, 1845. Painter.

EUGENE JACKSON
Son of Enos Jackson and Ellen Ferington. Born Feb. 8, 1882.

WILLIAM JONES
Born June 7, 1805, Brimpsfield, Eng. Came to Utah Aug. 18, 1868, John R. Murdock Company. Road and Ditch Builder.

ROBERT JONES
Son of William Jones and Mary Shill. Born July 9, 1829, Washbrook, Gloucestershire, Eng. Came to Utah September, 1866, Henry Chipman Company.

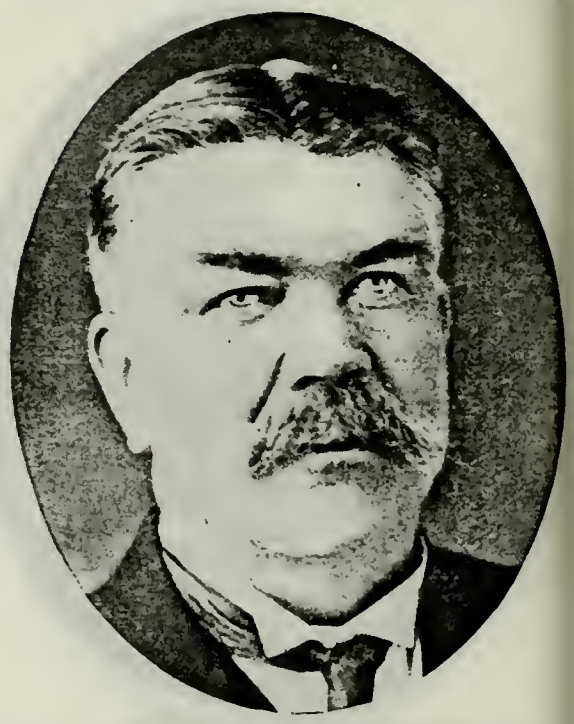

ROBERT ALLEN JONES
Son of Robert Jones and Harriet Tipper. Born Feb. 19, 1854, Birdlip, Gloucestershire, Eng. Surveyor of Summit County.

GAMELIEL BRISCOE
Born Dec. 18, 1818, Preston, Lancastershire, Eng. Came to Utah Aug. 20, 1868, Chester Loveland Company. Farmer: Lumberman.

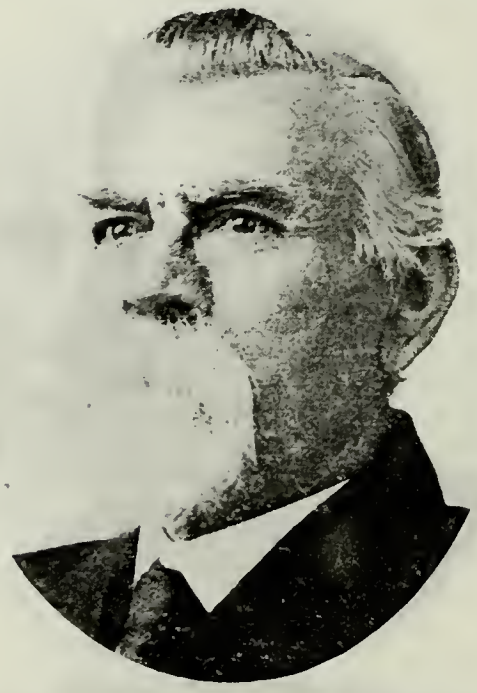

THOMAS H. DURRANT
Born March 27, 1849, Deanshanger, Northamptonshire, Eng. Came to Utah Aug. 20, 1868, Chester Loveland Company. Bishop's Counselor. Telegraph Operator.

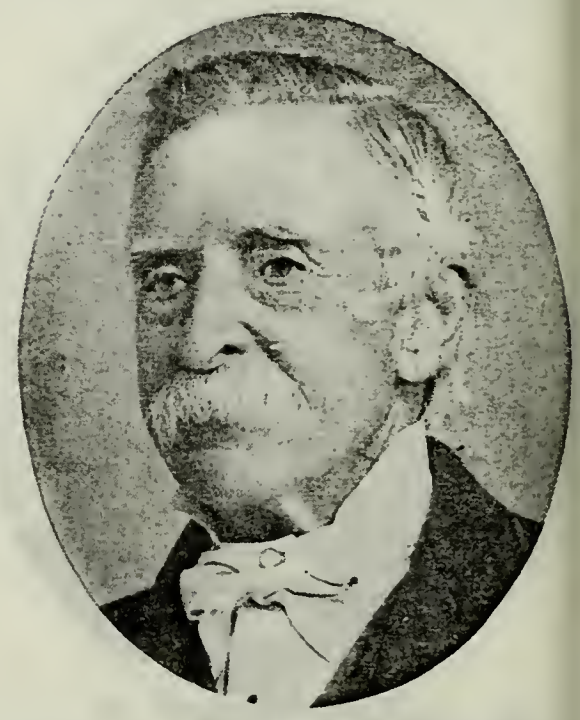

JOHN GLEAVE
Born March 2, 1822, Stockport, Eng. Came to Utah Aug. 20, 1868, Chester Loveland Company.

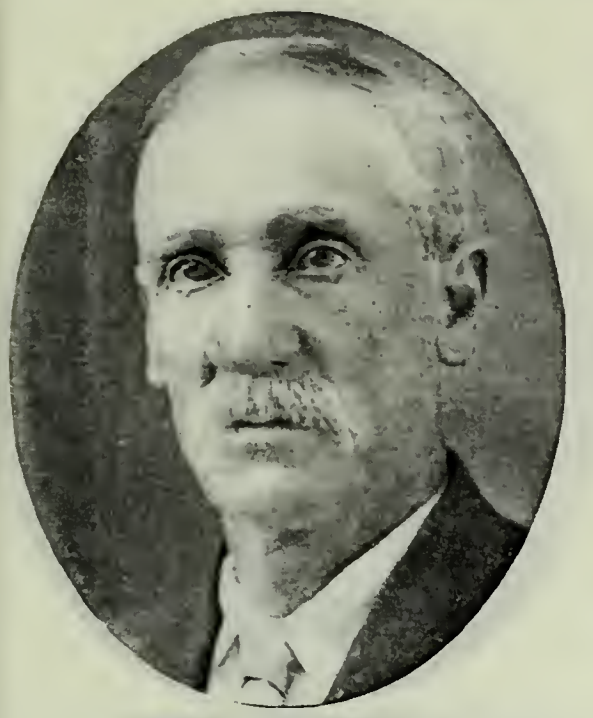

EVAN JENKINS
Born May 18, 1849, Cwm Batch, Glamorganshire, South Wales. Came to Utah Sept. 20, 1868, Chester Loveland Company. Bishop's Counselor.

GEORGE WILLIAM TIMPSON
Born Sept. 20, 1856, Oundle, Northamptonshire, Eng. Came to Utah August, 1868, Chester Loveland Company. Chorister; High Priest. Shoe Salesman.

JOSEPH ELKIN TIMPSON
Son of George William Timpson and Sarah Elizabeth Strickland. Born Jan. 5, 1885.

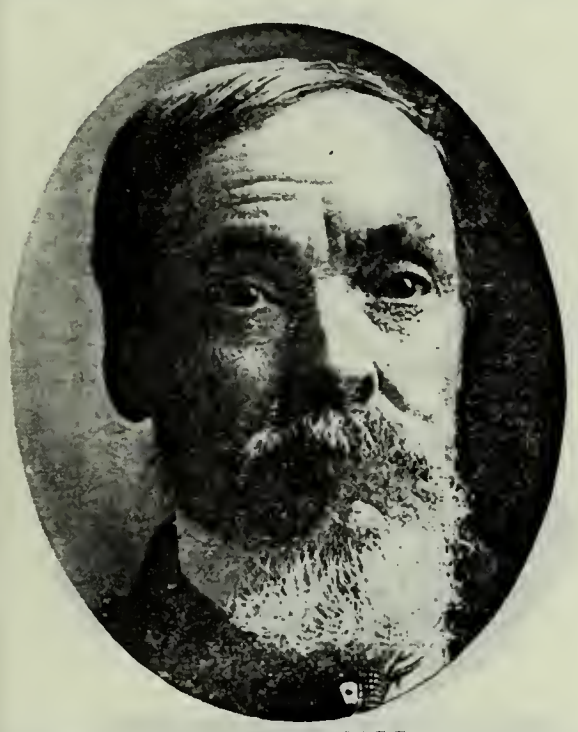

JOHN MARSHALL
Born Dec. 10, 1821, Glasgow, Scotland. Came to Utah Aug. 20, 1868, Capt. Roylance Company. High Priest. Farmer; Refiner of Iron.

JOSEPH HYRUM MARSHALL
Son of John Marshall and Elizabeth Joyce Robson. Born Oct. 24, 1876, Liberty, Utah. Member 2nd Elders Quorum. Mgr. New Eagle Hotel at Logan.

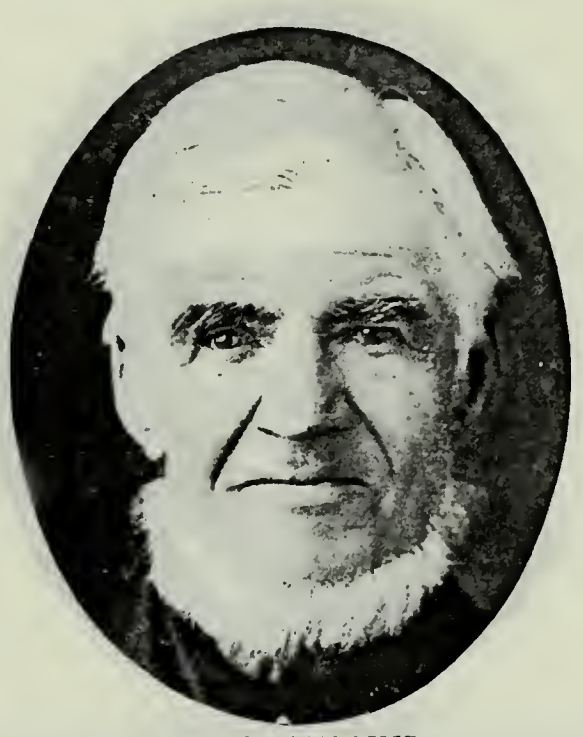

JESSE HIGGINS
Born June 25, 1830, Lenham, Eng. Came to Utah Aug. 24, 1868, Horton D. Haight Company.

ROBERT GUTTERIDGE
Born April, 1839, Berkshire, Eng. Came to Utah Aug. 20, 1868, Horton D. Haight Company. Ironworker.

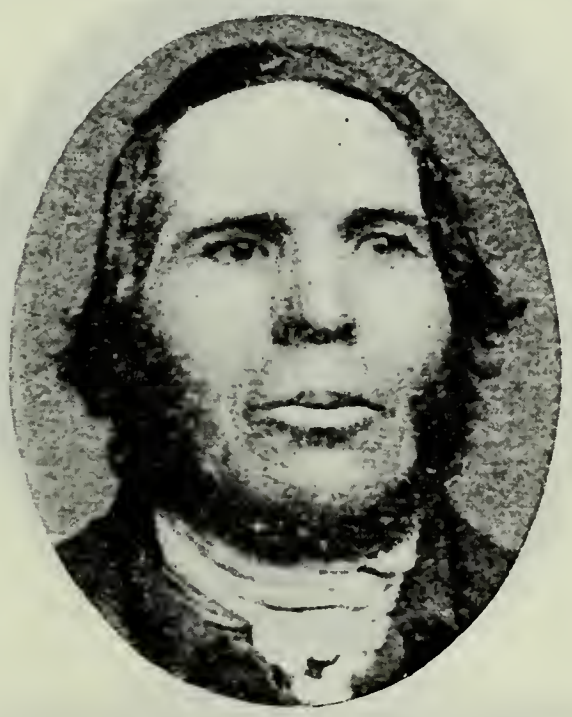

THOMAS MORGAN
Came to Utah 1868, John Seeley Company.

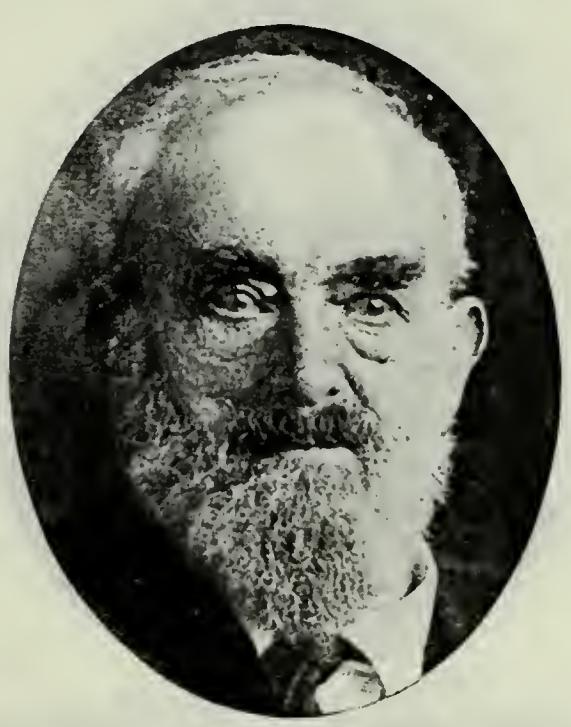

GEORGE PARAMORE
Came to Utah Aug. 29, 1868, William S. Seeley Company.

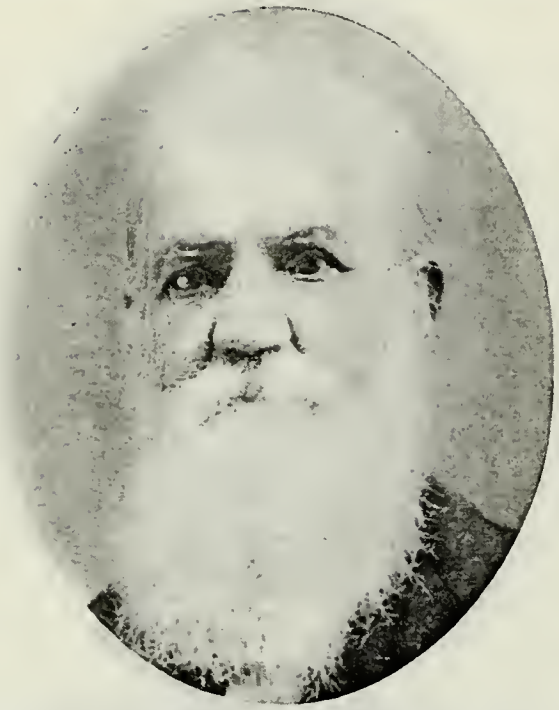

SIMEON PICKERING
Born Nov. 10, 1817, Wansford, Eng. Came to Utah 1868, Orange Seeley Company. Elder. Miller.

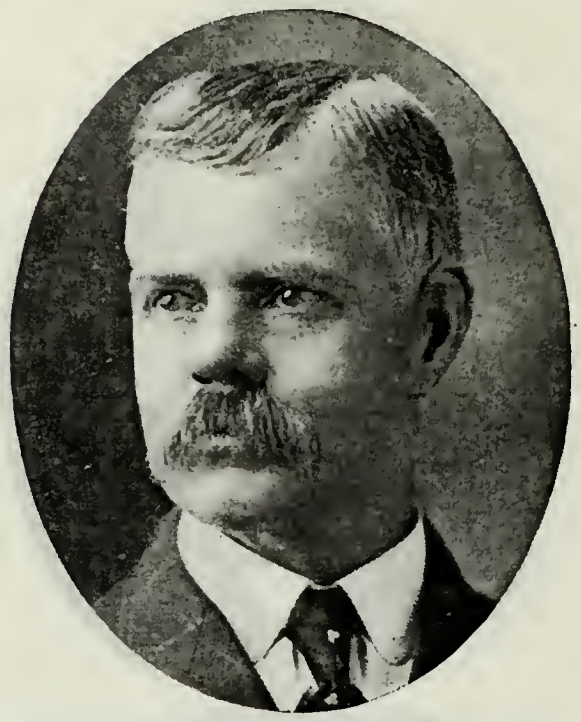

FRANKLIN HARPER PICKERING
Son of Simeon Pickering and Ellen E. Harper. Born Dec. 23, 1847, Hull, Eng. High Priest; Ward Teacher. Motorman for U. L. & R. Co.

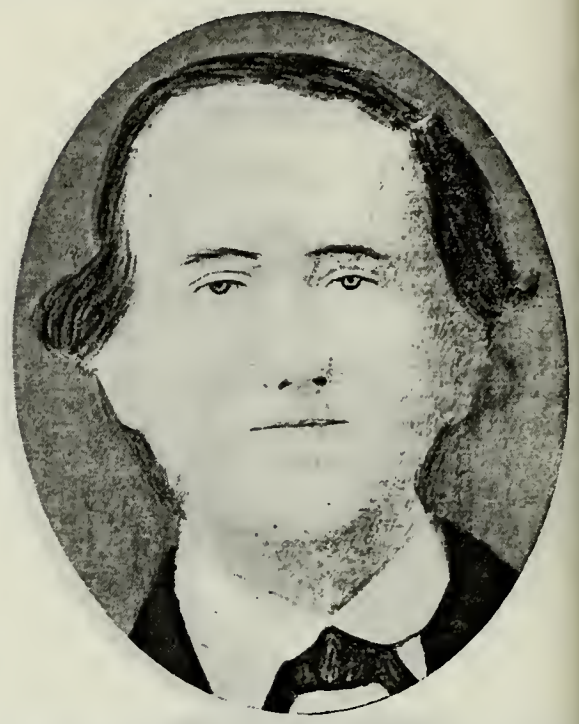

NATHANIEL SYMONS
Born Aug. 21, 1805. Came to Utah Aug. 20, 1863, John Seeley Company.

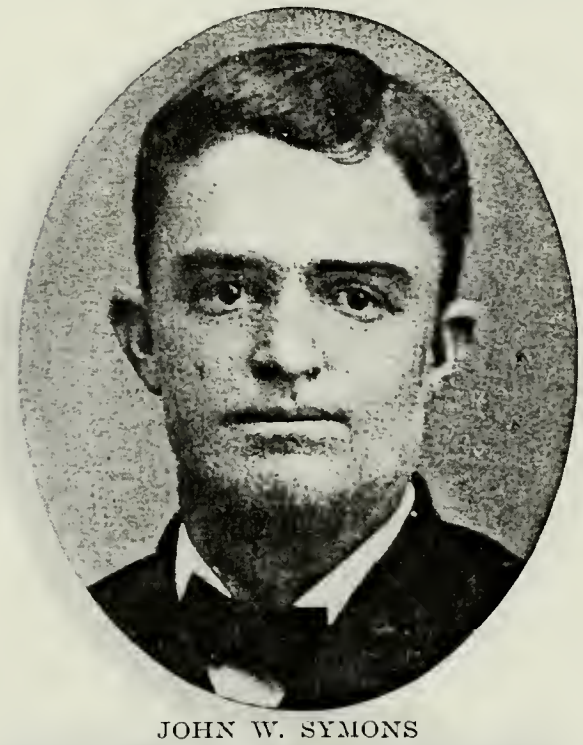

JOHN W. SYMONS
Son of Nathaniel Symons. Born March 5, 1867, Salt Lake City. Superintendent Sunday School; Bishop's Counselor.

JOHN LUNN
Father of the wife of John William Symons of Dempsey, Idaho.

CHARLES DERRICOTT
Born 1806, Shropshire, Eng. Came to Utah Sept. 2, 1868, Daniel D. McArthur Company.

JOSEPH DERRICOTT
Son of Charles Derricott and Mary Ashley. Born Aug. 25, 1849, Wolverhampton, Staffordshire, Eng. Came to Utah with parents.

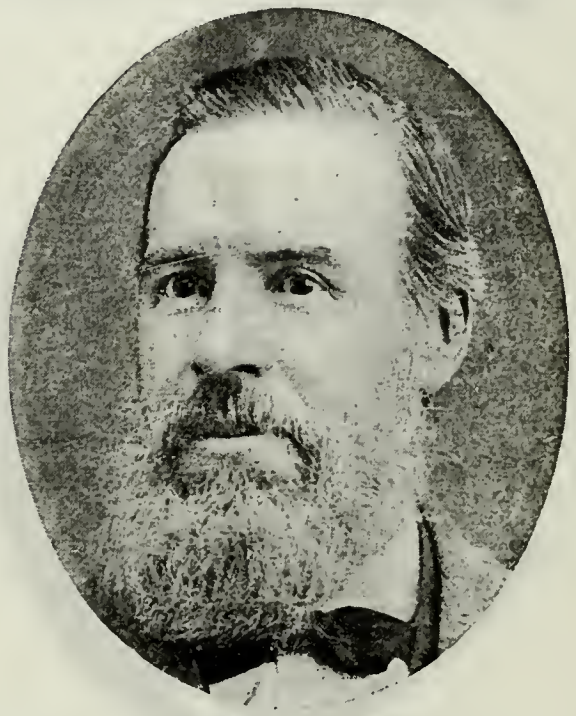

THOMAS C. JONES
Born Feb. 11, 1825, Birmingham, Warwickshire, Eng. Came to Utah Sept. 2, 1868, Daniel D. McArthur Company. Seventy; Ward Recorder.

HEBER LORENZO JONES
Son of Thomas C. Jones and Mary Orgill. Born March 18, 1871, Salt Lake City. Elder. Engineer.

JOHN SWINDLEHURST
Came to Utah 1868, Daniel D. McArthur Company.

ALEXANDER HUNTER
Born April 3, 1849, Ayrshire, Scotland. Came to Utah Sept. 2, 1868, Simpson M. Molen Company. Seventy; Ward Teacher.

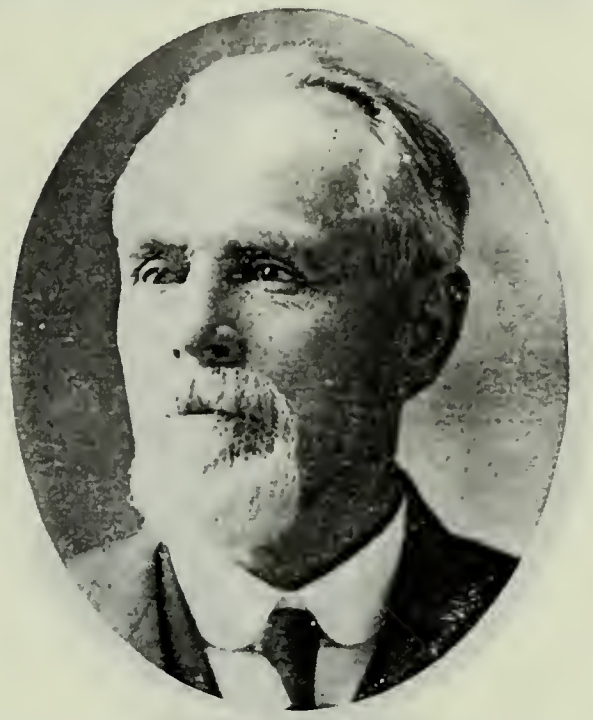

EVAN JONES
Born July 13, 1839, Felingwm, South Wales. Came to Utah Sept. 2, 1868, Simpson M. Molen Company. High Priest. Run first steam plow in Utah.

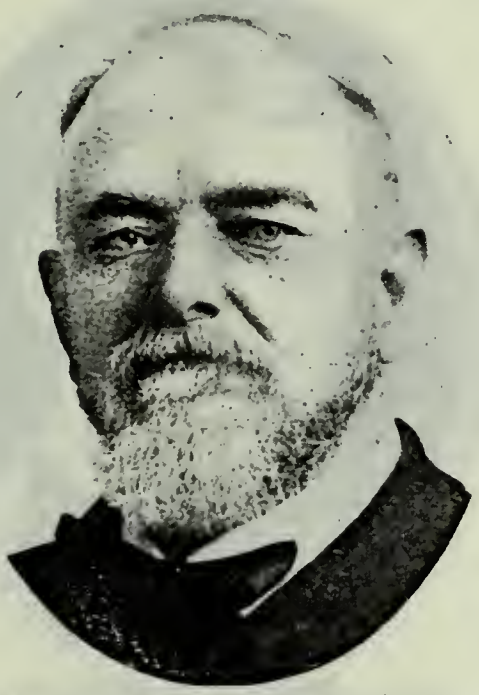

NATHANIEL MORRIS HODGES
Born Jan. 4, 1847, Sparksford, Eng. Came to Utah Sept. 2, 1868, Simpson M. Molen Company. Stockraiser.

WILLIAM NEHEMIAH HODGES
Son of Nathaniel Morris Hodges and Louisa Weston. Born July 15, 1870.

JAMES SABINE
Born Feb. 21, 1821, Wiltshire, Eng. Came to Utah Sept. 2, 1868. Elder. Builder and Contractor.

WILLIAM GIBSON WILSON
Son of Benjamin Wilson, who came to Utah Sept. 2, 1868, and Mary Bell. Born May 6, 1850, in Scotland. County Commissioner. Owner of the Hermitage Hotel

SAMUEL PRESTON
Born Nov. 5, 1825, Wycalder, Eng. Came to Utah September, 1868, Simpson M. Molen Company. High Priest; Supt. Sunday School. Justice of the Peace.

WILLIAM PRESTON
Son of Samuel Preston and Louisa Coe. Born Feb. 10, 1860, Worwood, Petersburgh Co., Can. Pres. 88th Quorum Seventies. Farmer; Merchant.

THOMAS PRESTON
Son of Samuel Preston and Louisa Coe. Born Jan. 16, 1865, Ontario, Can. Bishop's Counselor; Supt. Sunday School. State Senator.

ANTHON LORENZO SKANCHY
Born Sept. 17, 1839, Trondhjem, Norway. Came to Utah Sept. 15, 1868, Horton D. Haight Company. Bishop 6th Ward, Logan, twenty-five years.

THOMAS COOK
Born at Collingbourne, Eng. Came to Utah Sept. 15, 1868, John Gillespie Oxteam Company. Seventy. Farmer; Contractor; Brickmaker.

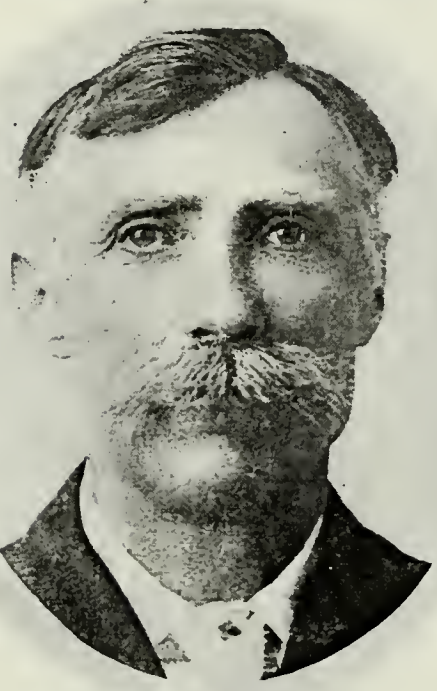

GEORGE ELISHA COOK
Son of Thomas Cook and Joyce Collins. Born Sept. 13, 1857, Collingbourne, Eng. Came to Utah Oct. 1, 1866, Joseph Rawlins Company. Fruit Grower.

CHARLES HORMAN
Born March 3, 1825, Isle of Jersey. Came to Utah Sept. 15, 1868, John Gillespie Company. Dentist; Shoemaker; Farmer.

FRANCIS D. HORMAN
Son of Charles Horman and Margaret De La Haye. Born Oct. 6, 1855, Iona, Idaho. Justice of the Peace, Iona, Idaho.

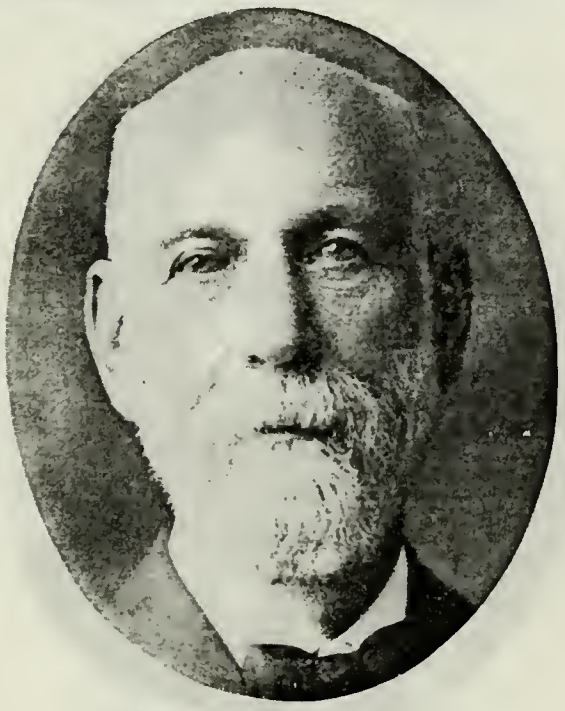

JOHN NIGHTINGALE PIKE
Born Nov. 2, 1846, Pilton, Somersetshire, Eng. Came to Utah Sept. 15, 1868, John Gillespie Company. High Priest; High Councilor.

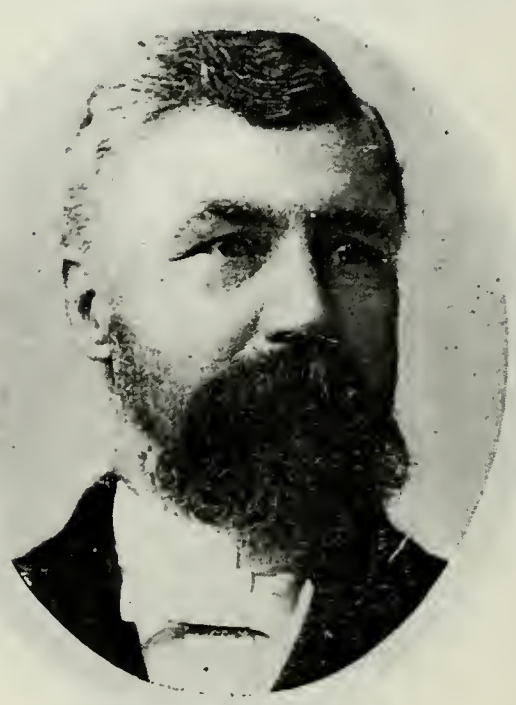

SAMUEL WAYMENT
Born May 28, 1846, Whaddon, Cambridgeshire, Eng. Came to Utah Sept. 15, 1868. John Gillespie Company. First Counselor to Bishop of Warren Ward.

ALMA E. WAYMENT
Son of Samuel Wayment and Castina Chapman. Born March 13, 1879, Plain City, Utah. Seventy. Deputy Sheriff. Road Supervisor.

WILLIAM THOMAS WAYMENT
Born April 29, 1858, Whaddon, Cambridgeshire, Eng. Came to Utah June 13, 1878. Bishop. Farmer.

JOHN DEVEY
Born Jan. 28, 1849, Wolverhampton, Eng. Came to Utah Sept. 24, 1868, Edward T. Mumford Company.

HANS S. LARSEN
Born April 13, 1858, Eyderly, Odden, Denmark. Came to Utah Sept. 24, 1868, Edward T. Mumford Mule Team Company. State Senator. Farmer.

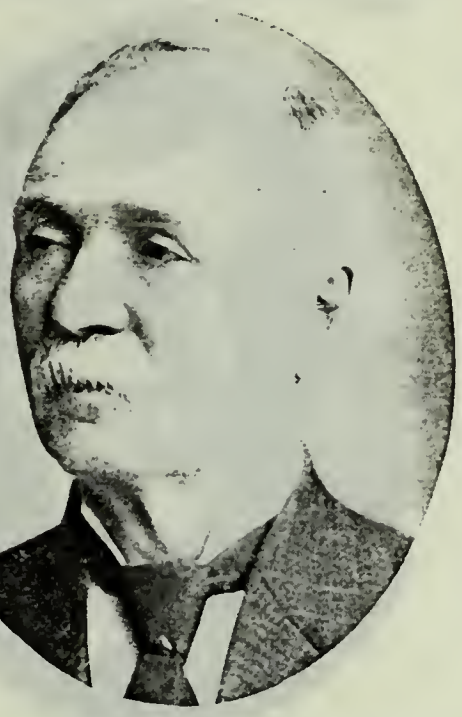

WILLIAM MOYES
Son of Robert Moyes and Elizabeth Hutchison. Born May 17, 1841, Paisley, Scotland. Came to Utah Oct. 8, 1868, Edward T. Mumford Mule Train. Seventy.

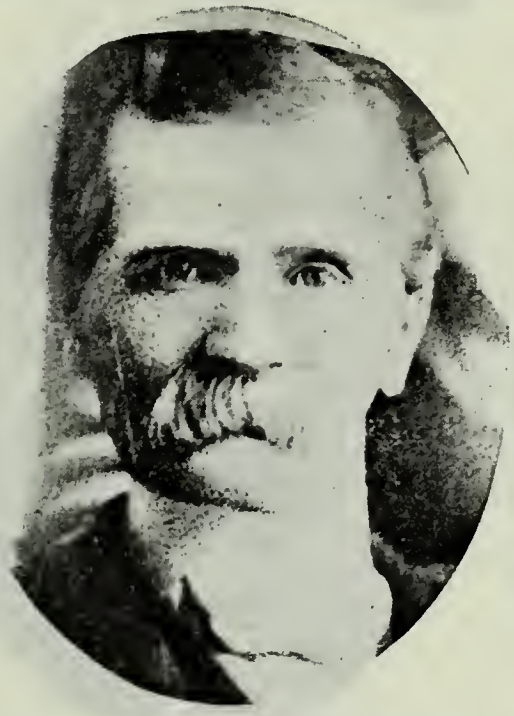

JOHN H. MOYES
Son of Robert Moyes and Elizabeth Hutchison. Born March 22, 1860, Paisley, Scotland. Came to Utah July 14, 1866, John Nicholson Company. High Priest. Farmer.

WILLIAM OGDEN
Born Oct. 28, 1820, Tong, Lancastershire, Eng. Came to Utah Sept. 25, 1868, Edward T. Mumford Company. Member High Council.

WILLIAM OGDEN, JR.
Son of William Ogden and Mary Vickers. Born Aug. 25, 1854, Hallith Wood, Tong, Lancastershire, Eng.

JOSEPH OGDEN
Son of William Ogden and Mary Vickers. Born Aug. 31, 1859, Hallith Wood, Lancastershire, Eng.

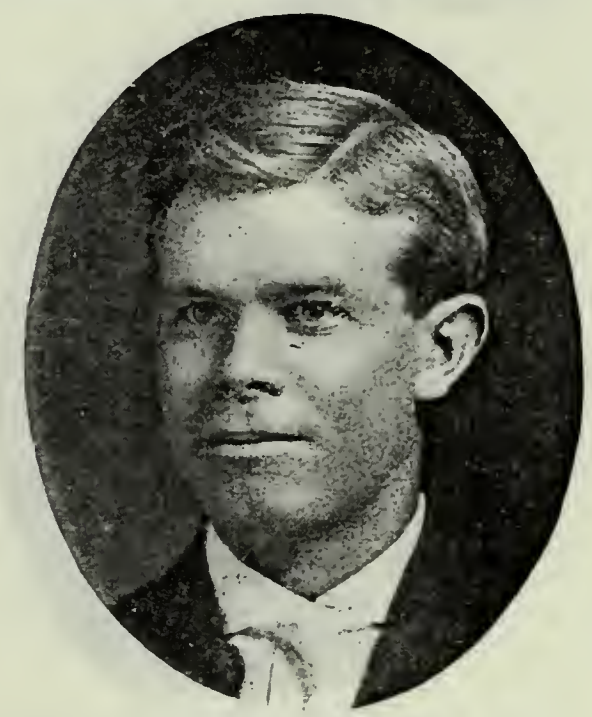

JOSEPH L. OGDEN
Son of Joseph Ogden and Hannah M. Christensen. Born Jan. 13, 1886.

JUNIUS FRANCIS OGDEN
Son of William Ogden, Jr., and Emma Fraser. Born Oct. 18, 1881.

LARS NIELS CHRISTENSEN
Born Aug. 11, 1812. Came to Utah Sept. 25, 1868, John G. Holman Company. Pres. Scandinavian Organization of Newton Ward.

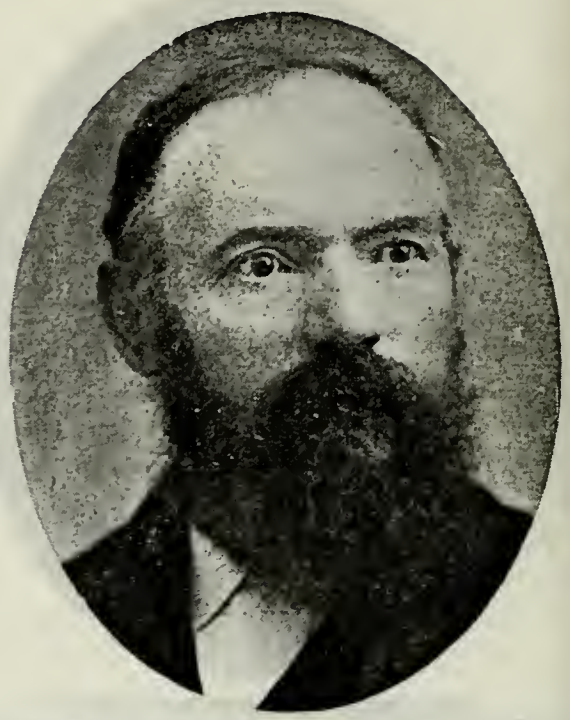

SOREN NIELSEN
Born Nov. 10, 1824, Marsoe, Denmark. Came to Utah Sept. 25, 1868, John G. Holman Company. High Priest. Watchmaker.

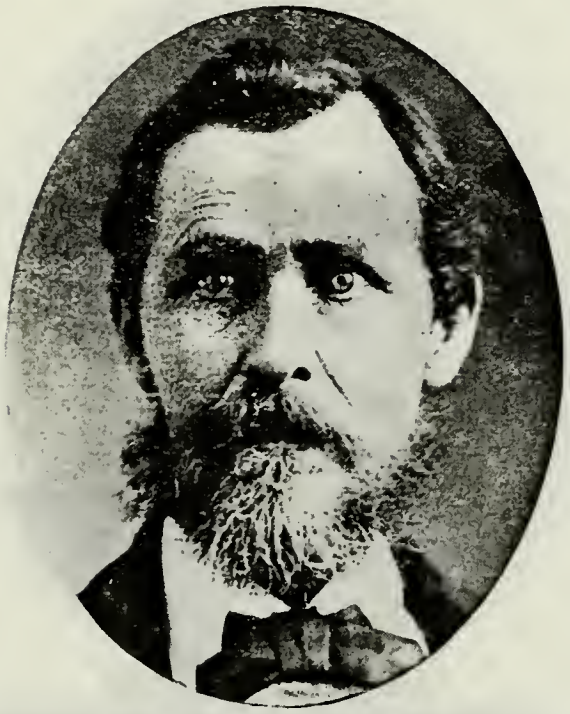

JENS CARL DIDDERICK OSTERMANN
Born Sept. 17, 1830, Randers, Denmark. Came to Utah Sept. 26, 1868, John G. Holman Company. Seventy. School Trustee. Shoemaker; Merchant.

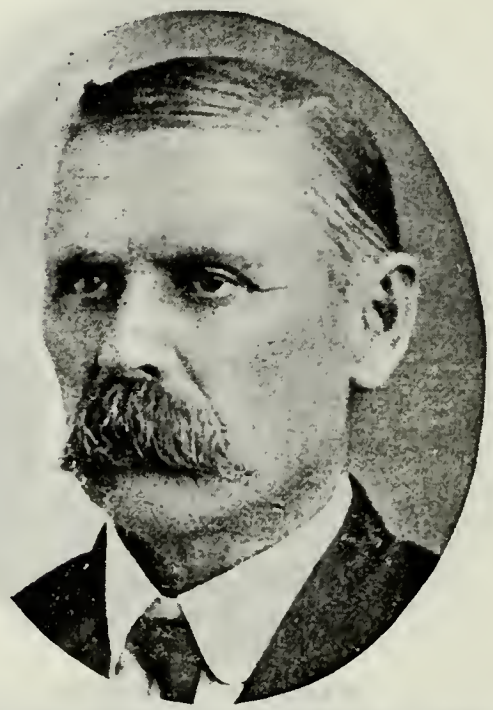

JAMES PETERSON
Born Dec. 5, 1847, Nagupe, Denmark. Came to Utah 1868, John G. Holman Company. Elder.

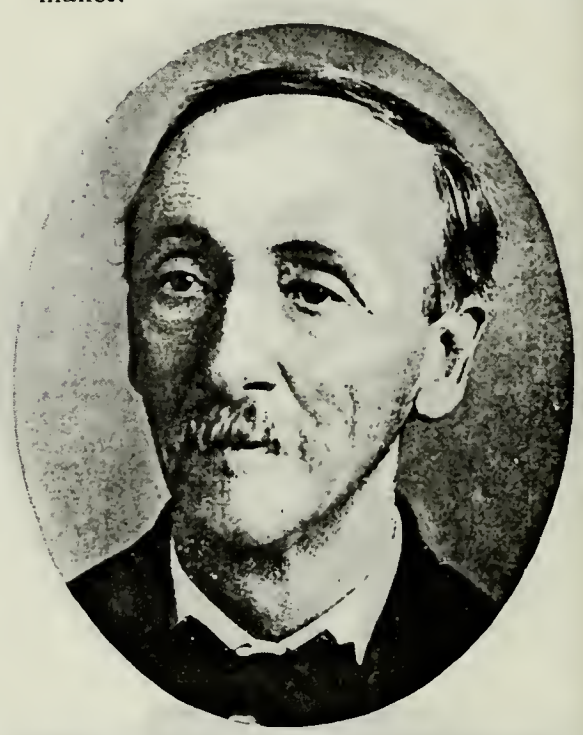

JOHN ROBB BAXTER
Born Feb. 9, 1851, Aberdeen, Scotland. Came to Utah September, 1868, Harvey H. Cluff Company. Missionary. Justice of Peace; City Councilman; Mayor Spring City.

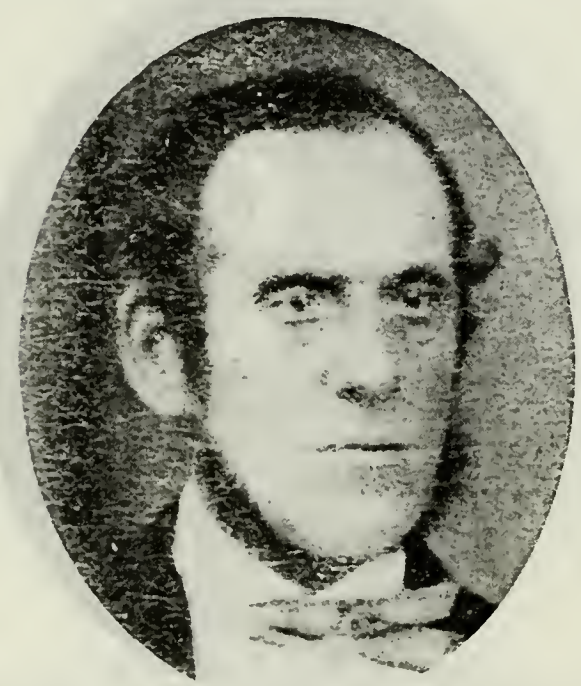

JOHN BAXTER
Born Jan. 16, 1823, Aberdeen, Scotland. Came to Utah in 1877.

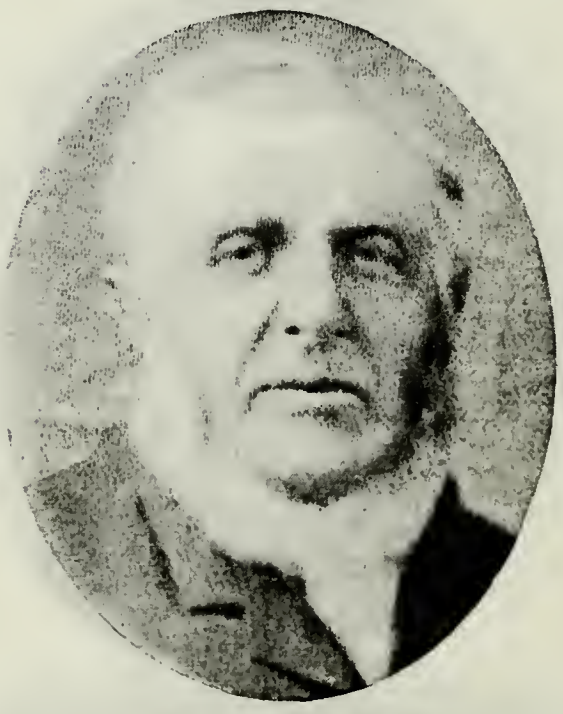

CHARLES J. MILLER
Born Oct. 8, 1818, Fletcher, Sussex, Eng. Came to Utah June 24, 1868, Harvey Cluff

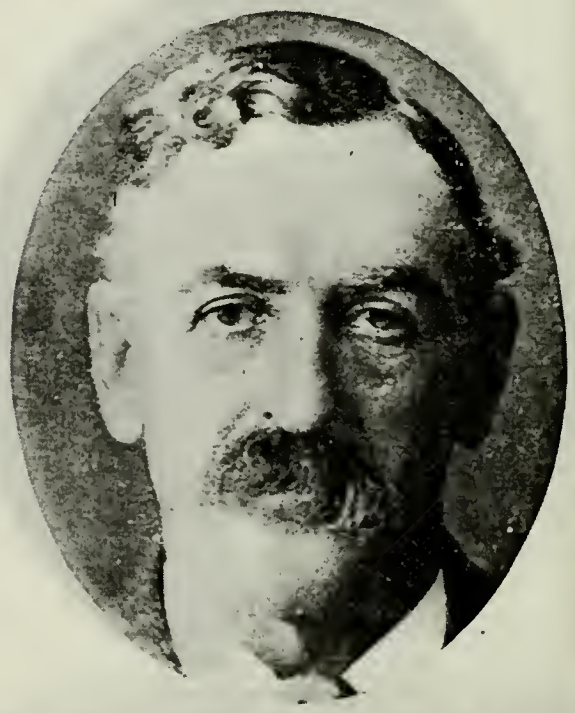

ANDREW MILLER
Son of Charles J. Miller and Harriet Hill. Born March 8, 1852, Clayton, Eng. Came

PETER LARSEN
Born Oct. 14, 1843. Came to Utah October, 1868, Joseph S. Rawlins Company. Ward Teacher; Bishop's Counselor. Farmer; Butcher.

HENRY HANSON
Born at Schleswig, Germany. Came to Utah October, 1868, Hans Jensen Hall Company.

JAMES JOSEPH CASTLETON
Born Jan. 25, 1829, Lowestoft, Suffolk, Eng. Came to Utah Oct. 4, 1868, Thomas Ricks Company. Gardener.

WILLIAM BROWN
Son of John Brown and Christina Thompson. Born in Scotland. Came to Utah in 1868.

GUSTAF ANDERSON
Born April 7, 1824, Kleva, Sweden. Came to Utah in 1868.

A. J. ANDERSON
Son of Gustaf Anderson and Mariah C. Hokenson. Born Aug. 2, 1860, in Sweden. Bishop's Counselor at Huntsville.

GEORGE CARTER
Born April 2, 1841, Bridgenorth, Shropshire, Eng. Came to Utah in 1868. Employee of Utah & Northern Railway Co.

WILLIAM H. CARTER
Son of George Carter and Fannie Brown Born March 7, 1866, Leamington, Eng. Railroad Man.

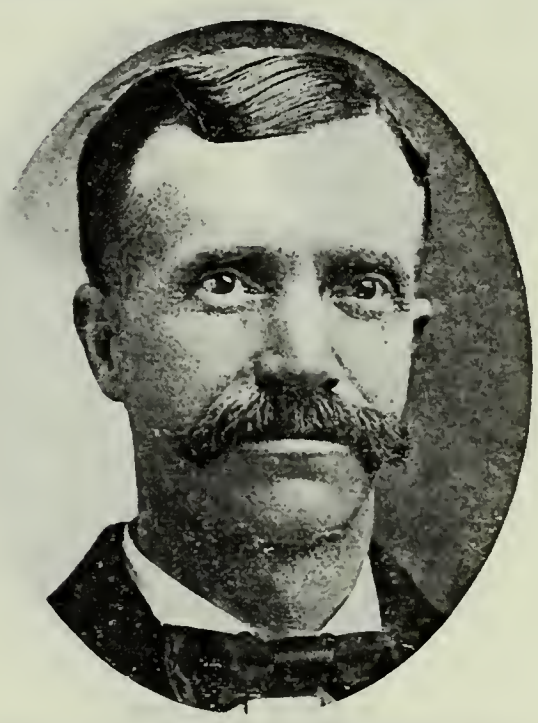

PAUL A. ELKINS
Born July 15, 1849, in England. Came to Utah 1868, working on railroad. High Priest.

THOMAS EVANS
Came to Utah in 1868. Father of the wife of George Stuart, Malad, Idaho.

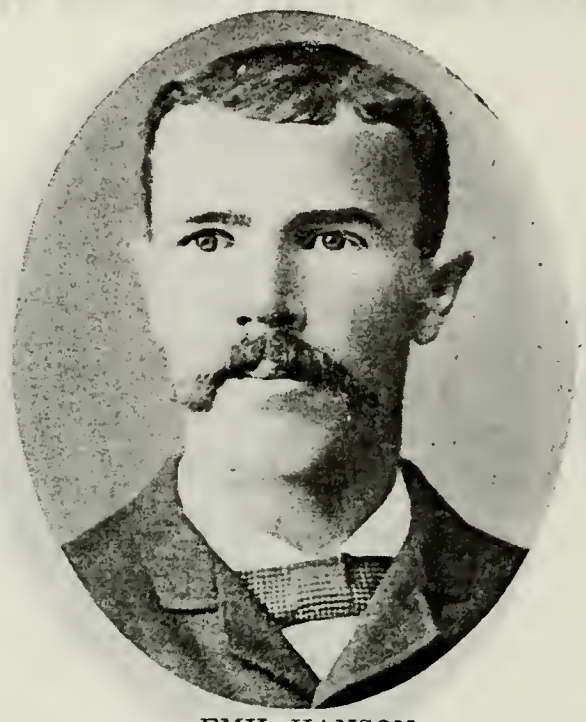

EMIL HANSON
Born Oct. 30, 1860, Gottenburg, Sweden. Came to Utah in 1868. Sunday School Superintendent.

ALFRED HENSON
Born June 24, 1830, in England. Came to Utah in 1868. One of guards while crossing plains.

LARS FERDINAND JOHNSON
Son of Hans Jorgensen and Marie D. Brieck. Born Nov. 21, 1858, North Sjelland, Denmark. Came to Utah in 1868. Farmer.

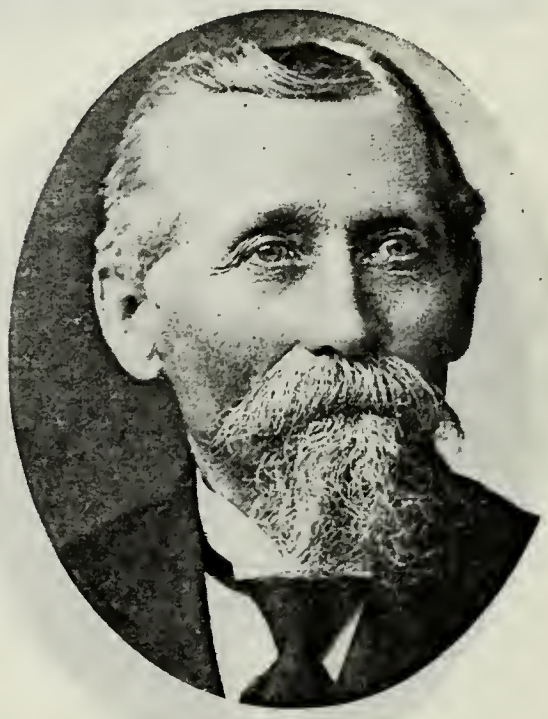

CHRISTIAN HANSEN LARSON
Born Jan. 30, 1844, Meleby, Frederiksborg Amt, Denmark. Came to Utah in 1868.

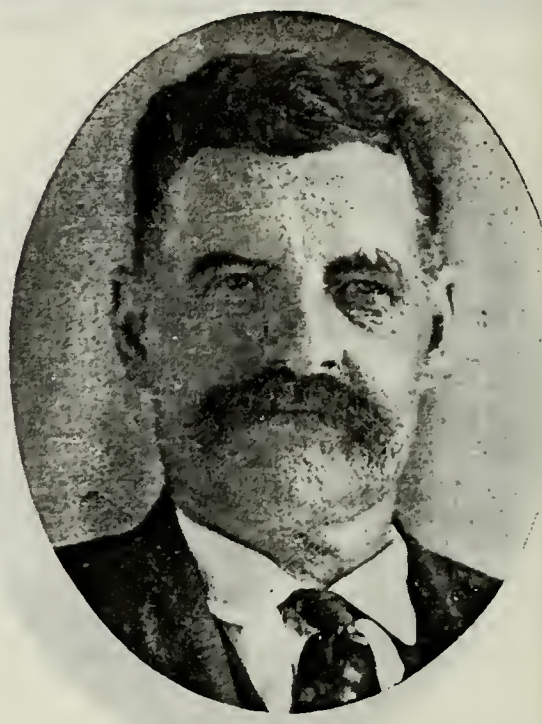

ANDREW MAIR
Son of Allen Mair and Mary Murdock. Born Feb. 18, 1856, Grasswater, Scotland. Came to Utah in 1868. Elder. Blacksmith.

JOHN MELLOR
Born 1811, Leicestershire, Eng. Came to Utah in 1868.

EDWIN JAMES MELLOR
Son of John Mellor and Amy Bellamy. Born May 20, 1863, Leicestershire, Eng. Came to Utah in 1868.

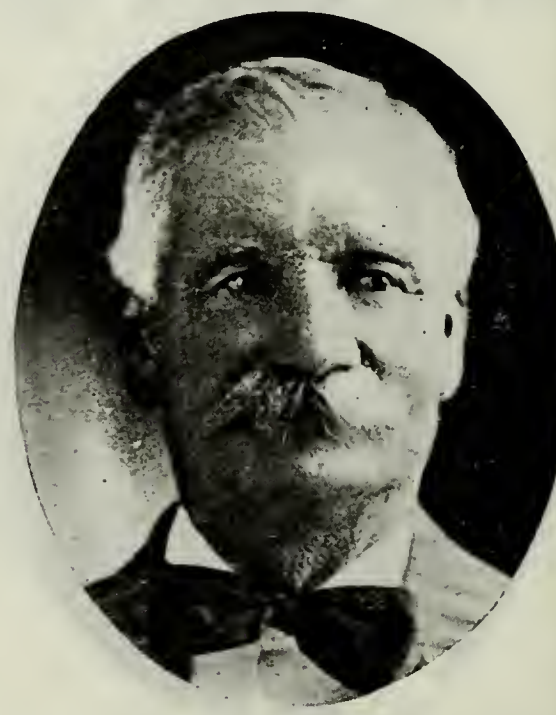

JAMES MELLOR
Resides at Fayette, Utah.

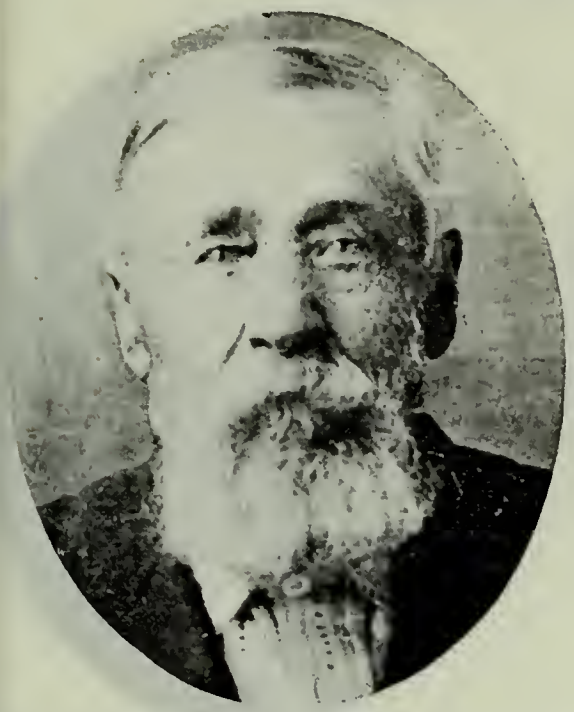

JAMES MILLER
Born Nov. 20, 1829, Birtherglen, Lanarkshire, Scotland. Came to Utah by oxteam.

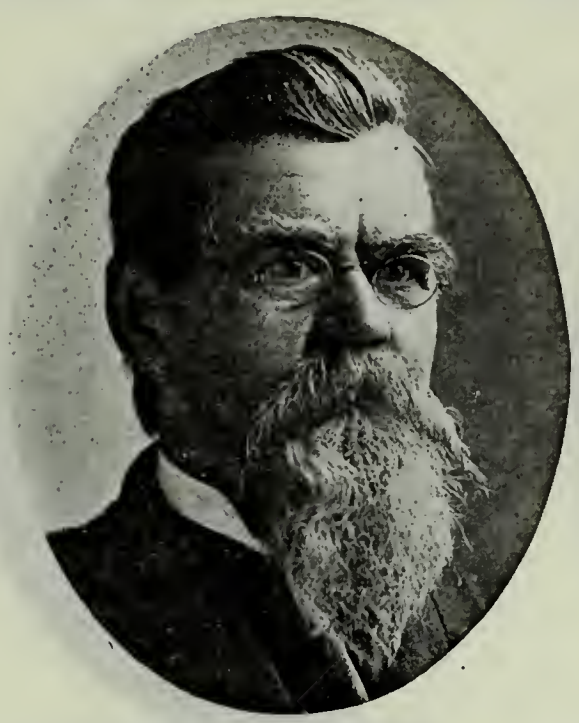

JOSEPH E. MULLETT
Born Nov. 29, 1838, Charlton, Somerset, Eng. Came to Utah in 1868.

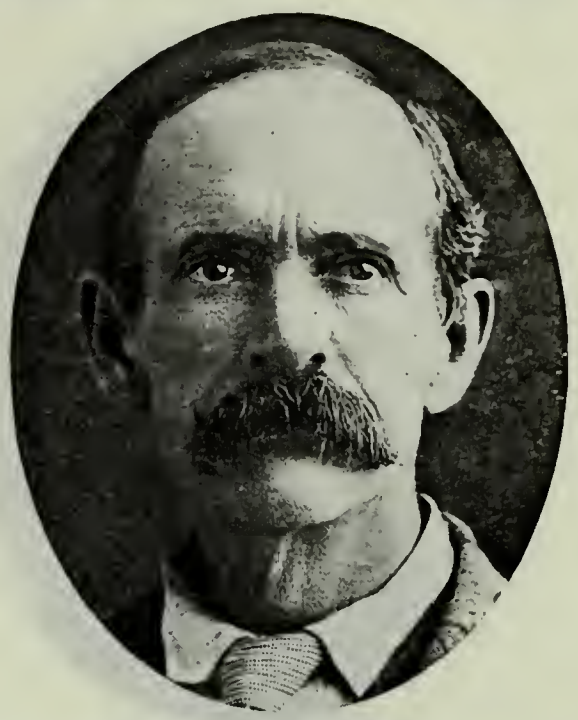

HYRUM RANDS
Son of Joseph Rands, who came to Utah 1868, John Bright Company, and Sarah Anderson. Born July 1, ——, Capetown, Africa.

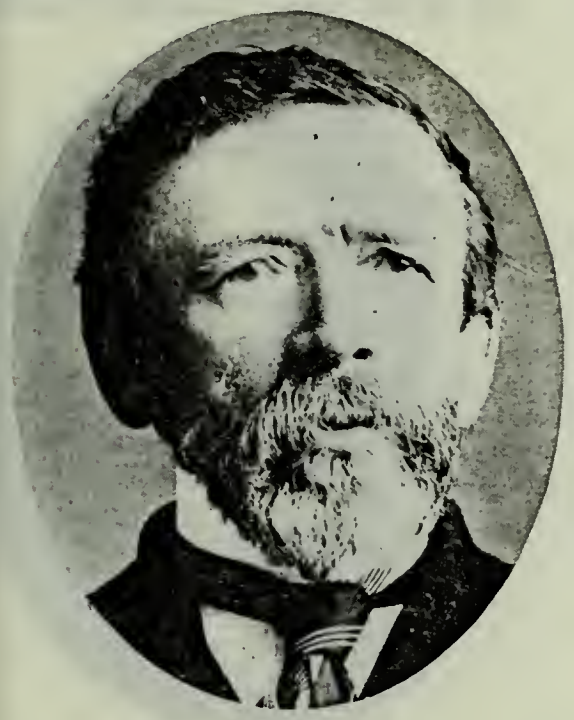

LUKE SHAW
Born Feb. 27, 1847. Came to Utah in 1868. Elder; Block Teacher forty years. Raised first celery in Utah. Gardener and Florist.

NEPHI SMART
Born Aug. 18, 1840, Leicester, Leicestershire, Eng. Came to Utah 1868, Independent Company. High Priest; Missionary. Farmer.

DAVID SMUIN
Born Sept. 6, 1850. Came to Utah in 1868. Elder. Settled at Oxford, Idaho, 1876. Moved to Vernal in 1884.

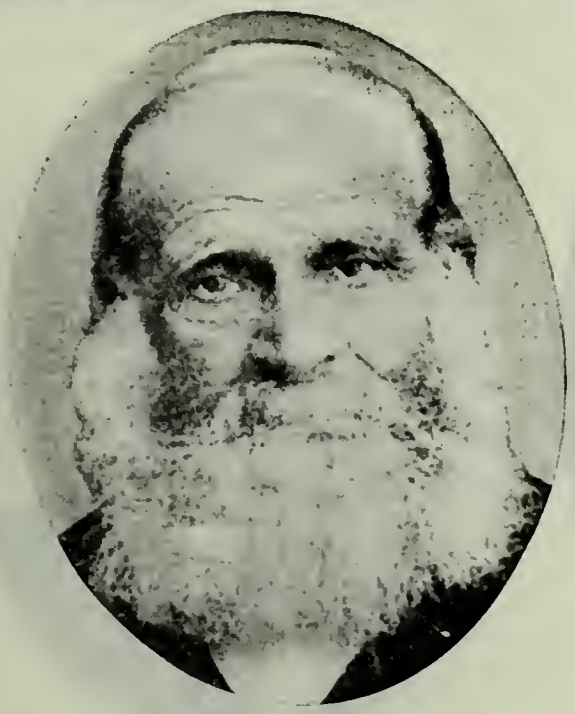

FRANCIS VERNON
Born July 12, 1813, Derbyshire, Eng. Came to Utah in 1868. Resided at Rockport, Summit County, Utah.

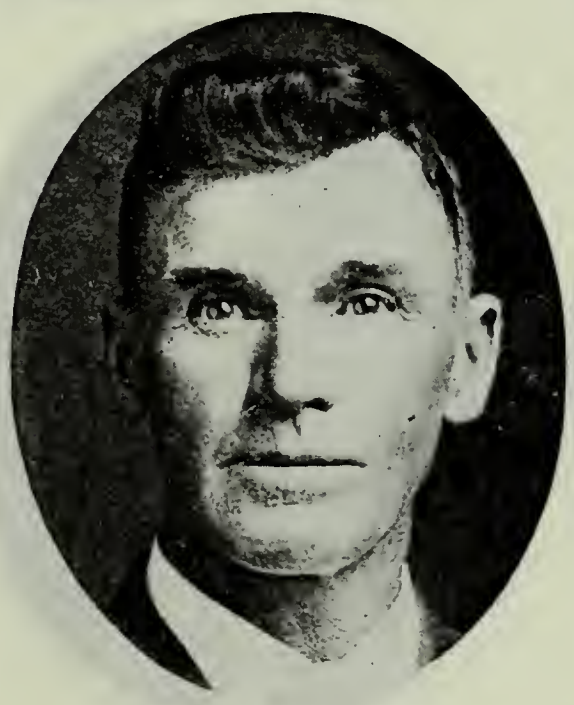

JAMES VERNON
Son of Francis Vernon and Elizabeth Cotrell. Born April 18, 1862. Pres. Y. M. M. I. A.; Bishop Rockport Ward. School Trustee. Lumberman.

JOHN WAKEFIELD
Came to Utah in 1868. Warehouse Clerk; Stenographer.

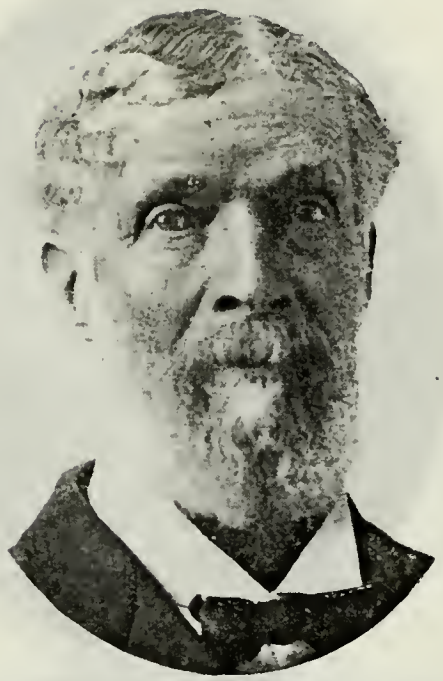

EVAN WRIDE
Son of Thos. Wride and Ann James. Born Feb. 17, 1843, in Wales. Came to Utah in 1868. Bishop 2d Ward, Provo.

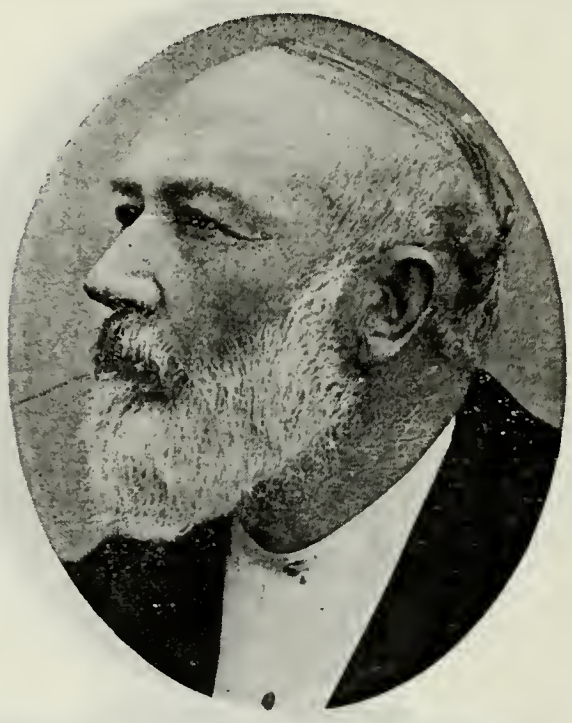

JESSE JEANS MURPHY
Born June 22, 1824, Union, S. C. Came to Utah February, 1869, Jesse Murphy Company. Medical Doctor.

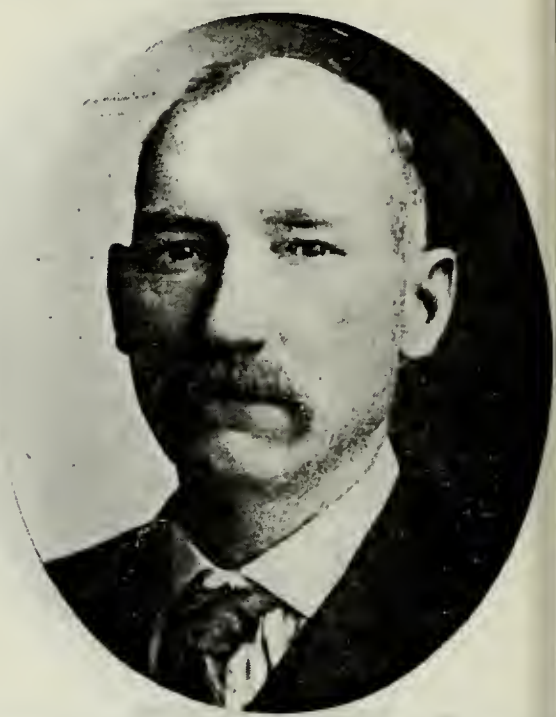

WILLIAM B. MURPHY
Son of Jesse J. Murphy and Jerusha E Pledger. Born Jan. 14, 1849, Jonesboro Ga. Came to Utah September, 1868. Justice of the Peace. Locomotive Engineer

JOHN RAVSTEN
Son of Bengt Mathis Ravsten, who came to Utah Aug. 6, 1869, and Betty Johanson. Born Feb. 17, 1871, Logan, Utah. Bishop Clarkston Ward.

GUSTAF THOMASON
Born Aug. 3, 1837, Billingsfers, Dahlsland, Sweden. Came to Utah Aug. 7, 1869. High Priest; Bishop's Counselor.

CHARLES R. THOMASON
Son of Gustaf Thomason and Andrina C Olson. Born March 18, 1869, Goteberg Sweden. Came to Utah in 1869.

HERMAN AUGUST THORUP
Born Aug. 11, 1826, Copenhagen, Denmark. Came to Utah Aug. 8, 1869. High Priest. Carpenter and Joiner. Resided at Salt Lake City.

JOHN THEOBALD THORUP
Son of Herman August Thorup. Born May 25, 1856, Copenhagen, Denmark. Came to Utah Aug. 6, 1869. Mgr. 13th Ward Store, Salt Lake City.

HERMAN F. F. THORUP
Son of Herman August Thorup and Maria Christine Christenson. Born April 19, 1849, Copenhagen, Denmark. Came to Utah in 1869. Seventy.

SAMUEL CHITTOCK
Born 1834, Livingston, Cambridgeshire, Eng. Came to Utah Aug. 8, 1869. Blacksmith; Gardener.

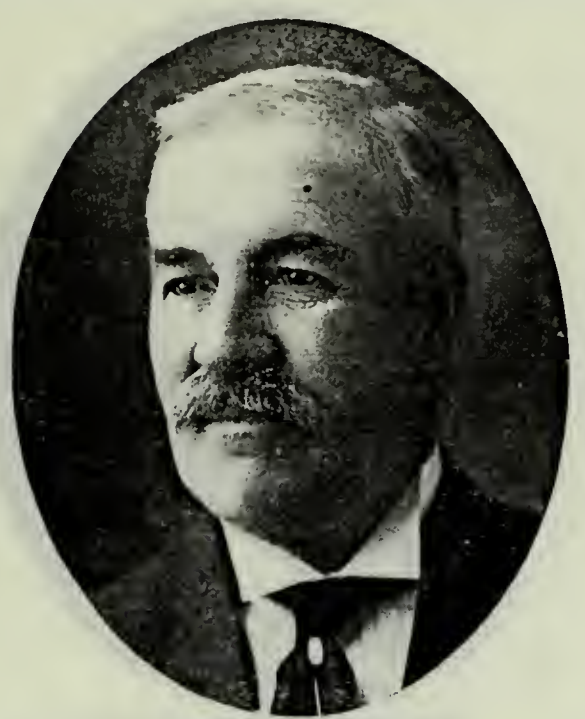

JAMES MAXWELL
Born Nov. 30, 1852, Thornliebank, Renfrewshire, Scotland. Came to Utah Aug. 20, 1869, John E. Pace Company. Bishop 27th Ward, Salt Lake City.

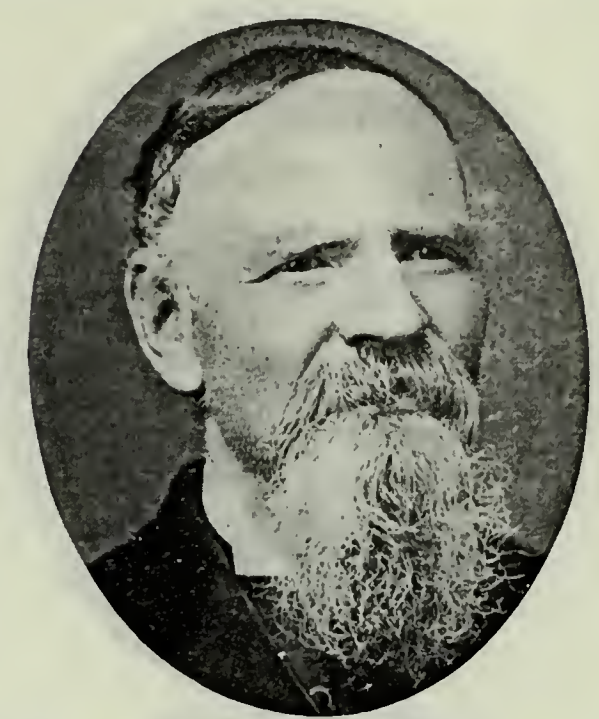

ROBERT GILLISPIE
Born Feb. 8, 1829. Came to Utah August, 1869, Independent Company.

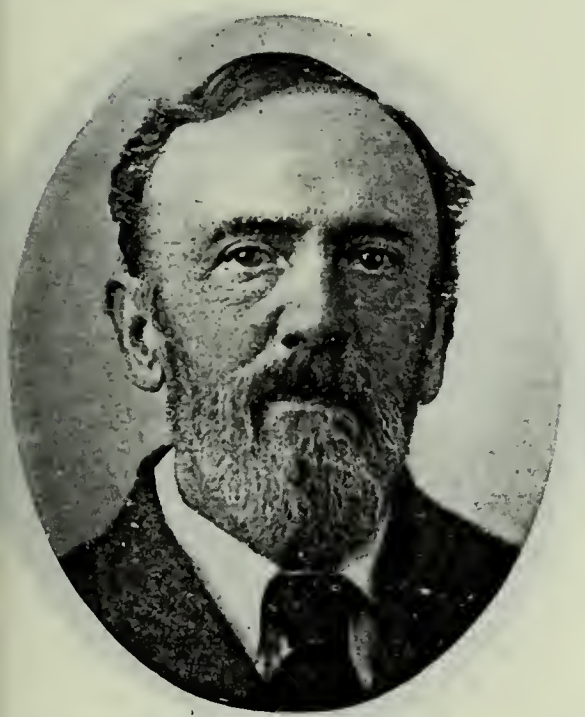

JOHN BARRACLOUGH
Born July 28, 1854, Bradford, Yorkshire, Eng. Came to Utah Oct. 16, 1869, Joseph Lawson Company. Deputy Clerk.

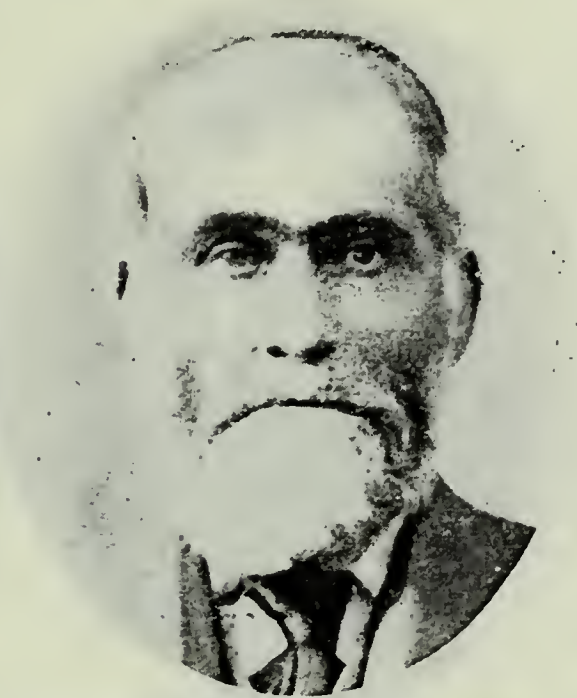

HENRY HEAPS
Born April 13, 1832, Lancashire, Eng. Came to Utah October, 1869, James Needham Company. Ward Teacher.

WILLIAM HENRY HEAPS
Son of Henry Heaps and Susannah Turner. Born Dec. 14, 1858, Swallow Hill, Eng. Came to Utah with father. Bishop Teasdale Ward.

FRANCIS BAILEY
Came to Utah 1869, by railroad.

ISAAC DRAKE
Born October, 1831, in New York. Came to Utah 1869, Independent Company. Doctor of Medicine.

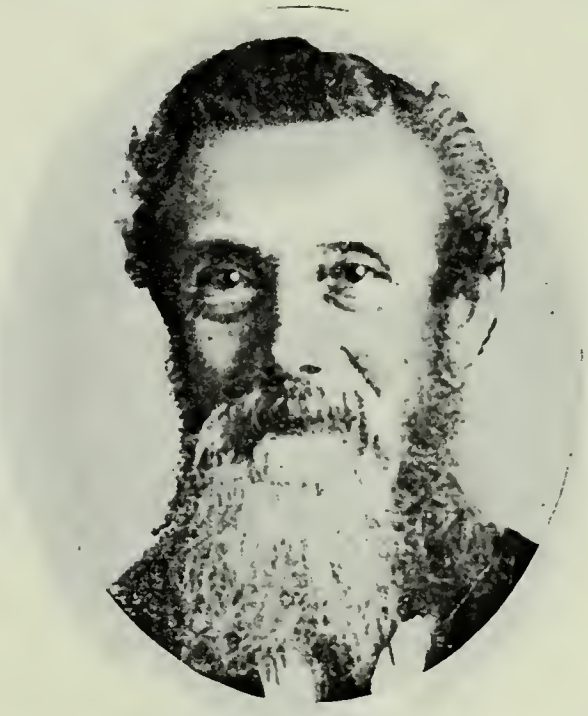

RICHARD HAYS
Came to Utah in 1869. Father-in-law of Samuel S. Later, Rigby, Idaho.

WILLIAM T. JACK
Came to Utah in 1869. Father of the wife of John R. Baxter, Spring City, Utah.

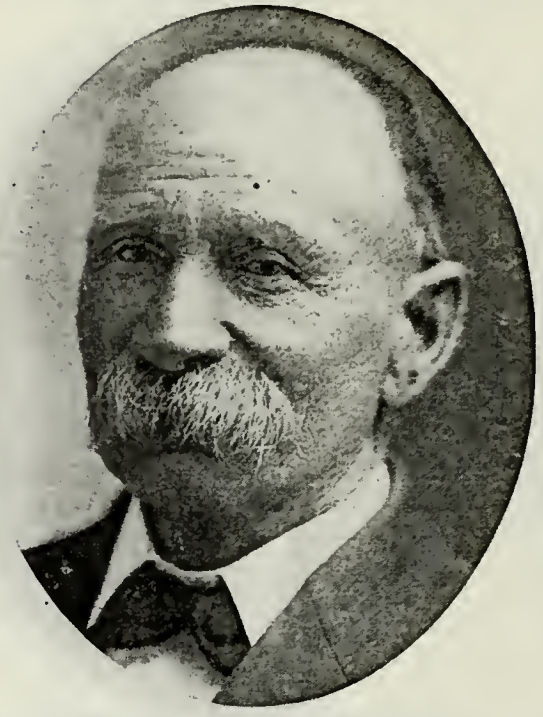

EDWARD AUSTIN KNOWLES
Born March 4, 1848, Parish of Wye, Kent, Eng. Came to Utah 1869, last company. Bishop's Counselor. Farmer.

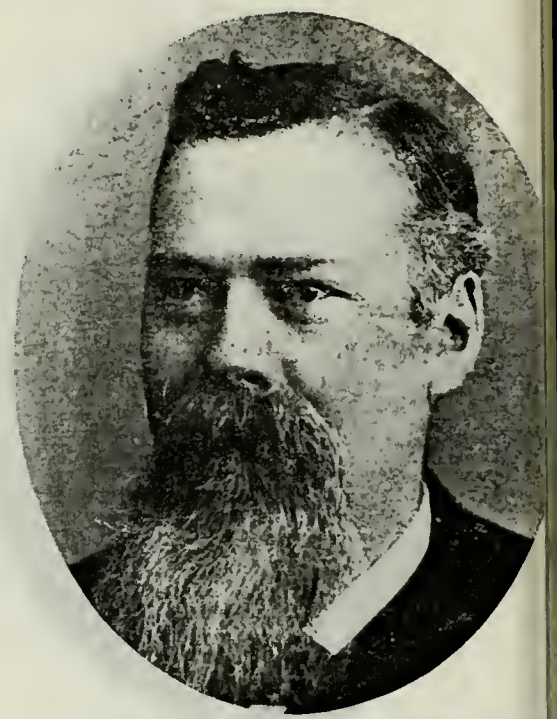

THOMAS COLUMBUS ARMSTRONG
Born in London, Eng. Grain Mercha

WILLIAM B. ARMSTRONG
Born March 19, 1841, Carlisle, Cumberlandshire, Eng. Came to Utah June 14, 1876, John Woodhouse Company. High Priest. Railroad Master Mechanic.

PERRY J. ANSON
Father of James H. Anson of Carstensen & Anson Co., Music Dealers, Salt Lake City.

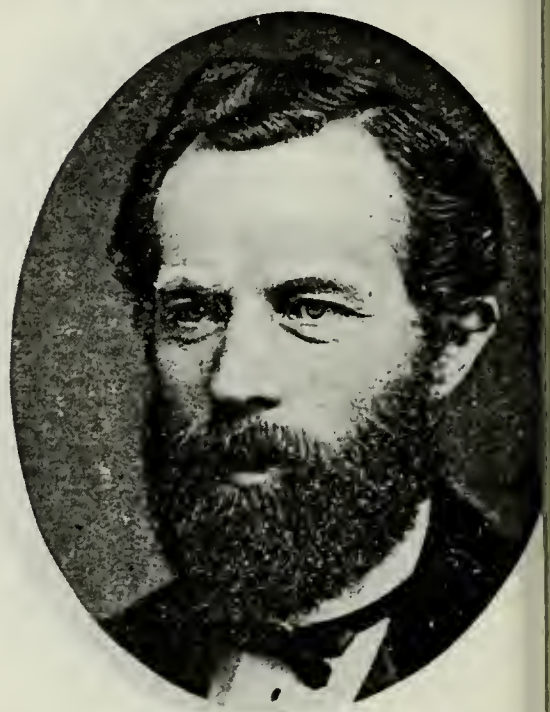

PETER C. CARSTENSEN
Father of A. B. Carstensen of Carstens & Anson Co., Music Dealers, Salt Lake Cit

DAVID M. ANDERSON
Abraham, Willard Co., Utah. Farmer.

HANS PETER ANDERSON
Father of P. M. Anderson, Bear River City, Utah.

P. M. ANDERSON
Son of Hans Peter Anderson, Bear Rive City, Utah.

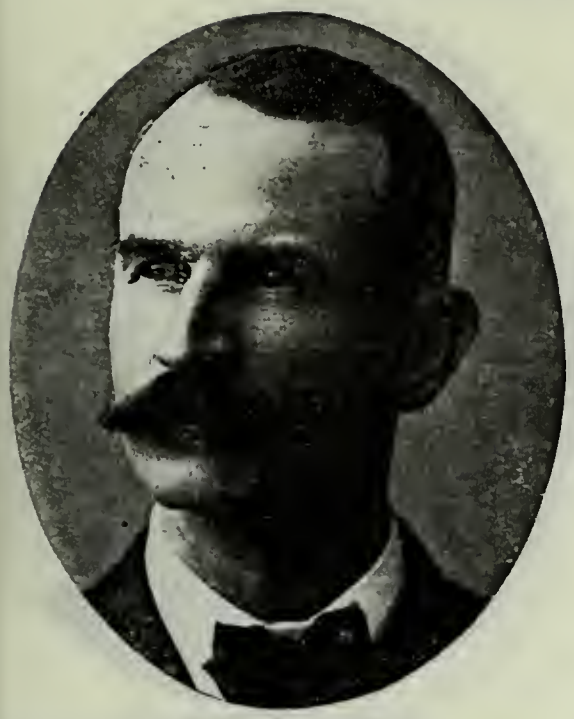

JOSEPH BARLOW
Born Dec. 6, 1856. Resides at Salt Lake City.

C. H. BARRETT
Idaho Falls, Idaho.

DAVID R. JONES
Relative of C. H. Barrett, Idaho Falls, Idaho.

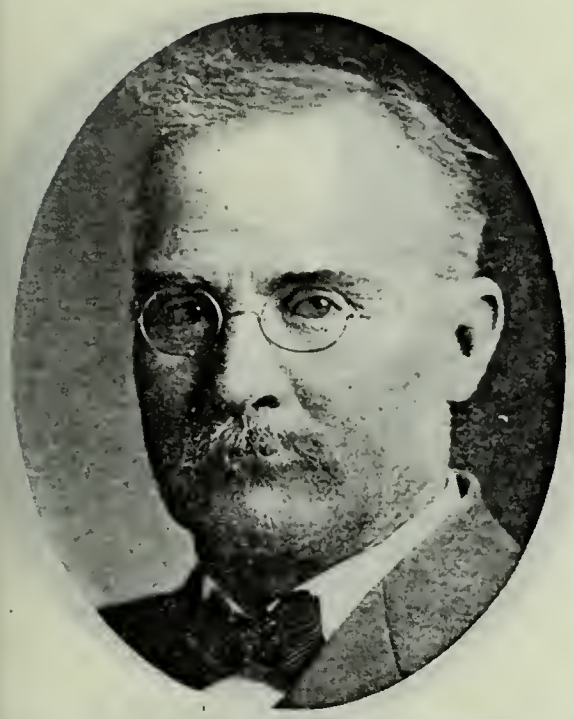

JOHN BITTON
Blackfoot (Riverside), Idaho.

HENRY EBENEZER BOWRING
Father of W. D. Bowring, Salt Lake City. Pioneer to Brigham City, Utah.

R. H. BRADSHAW
Shelley, Idaho.

SOREN HANSEN
Relative of R. H. Bradshaw, Shelley, Idaho.

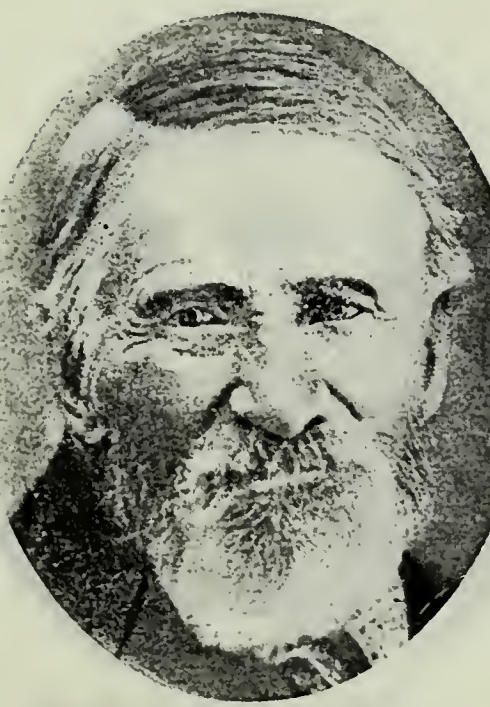

JAMES BULLOCK
Father of Henry Bullock, Providence, Utah.

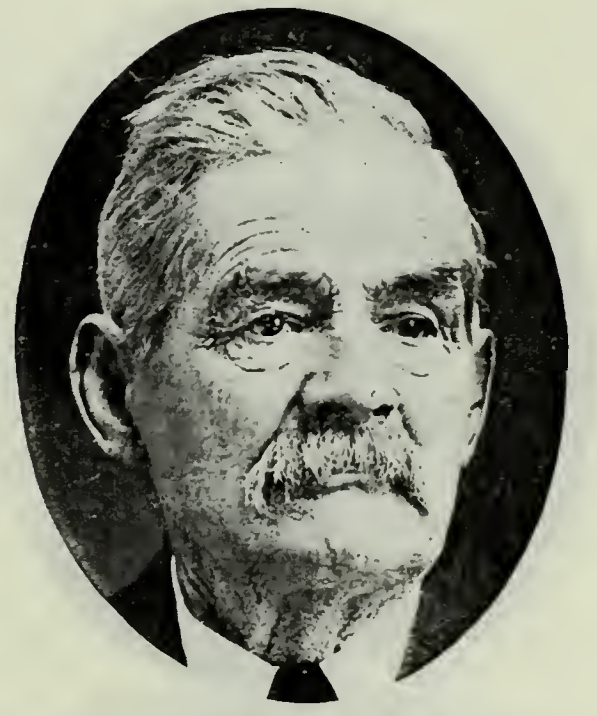

HENRY BULLOCK
Son of James Bullock, Providence, Utah.

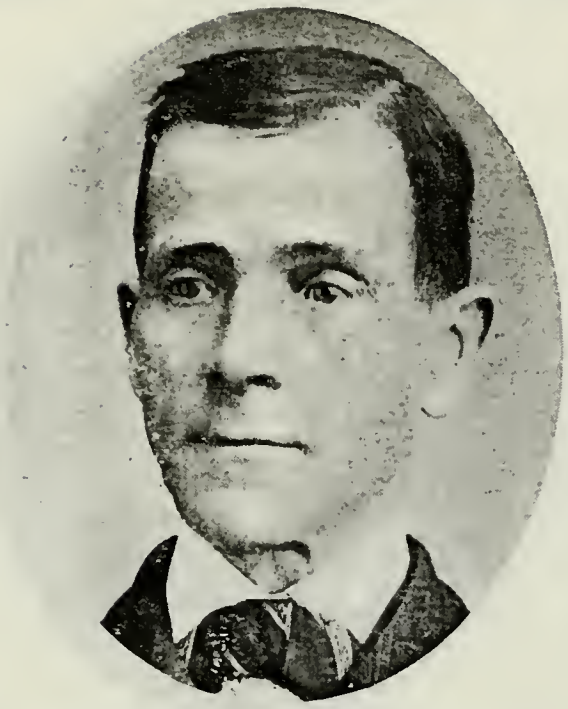

GEORGE BUNE
Relative of James Bune of Ogden, Utah.

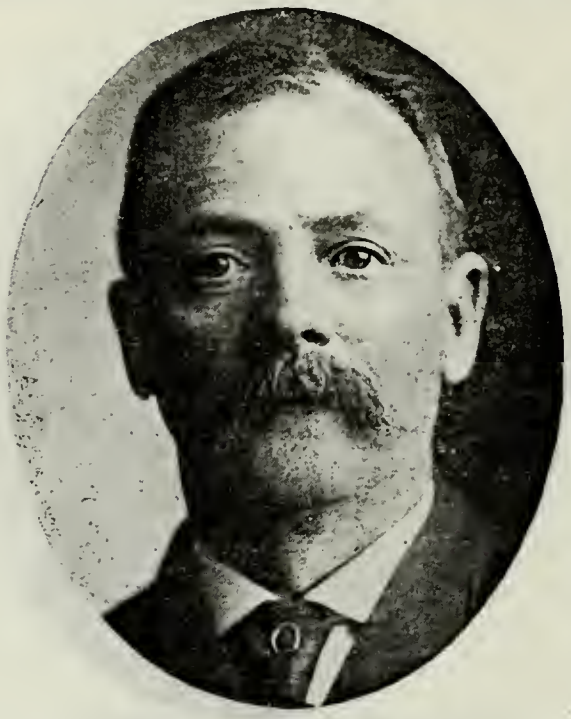

JAMES BUNE
Ogden, Utah. Blacksmith.

JAMES BURRUP
Father of William Burrup, Downey, Idah

JOHN DAVID BUTLER
Father of David Butler, Payson, Utah.

DAVID BUTLER
Son of John David Butler. Payson, Utah.

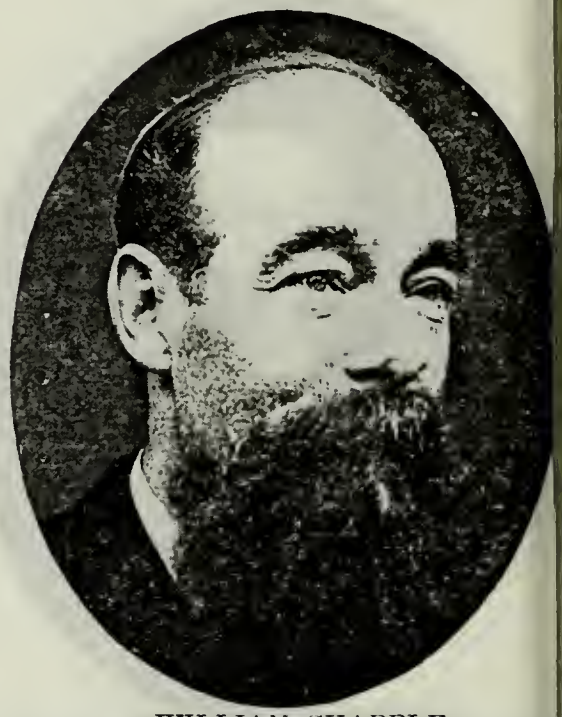

WILLIAM CHAPPLE
Relative of Richard Greenwell, Rigb
Idaho.

JAMES CHRISTIANSON
State Treasurer from Sevier County, Utah.
Salt Lake City.

EDWARD WATKIN CLARK
Father of J. E. Clark, Payson, Utah.

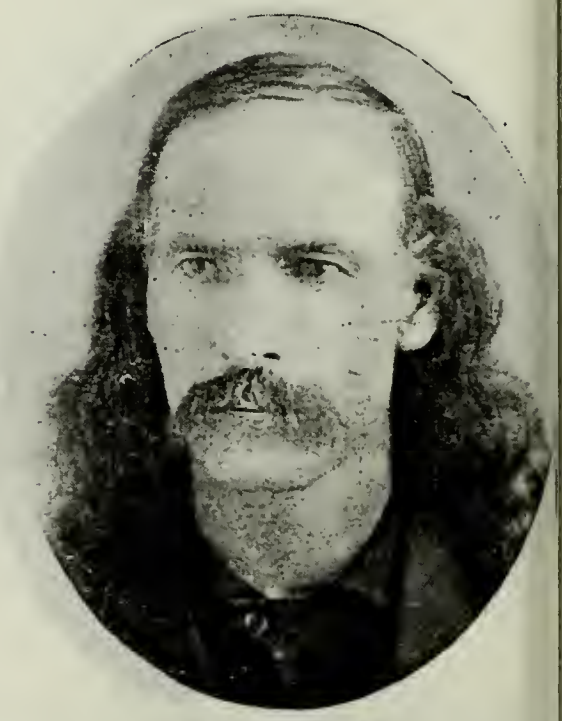

JOHN E. CLARK
Father of the wife of Charles C. Rich, II
of Roosevelt, Utah.

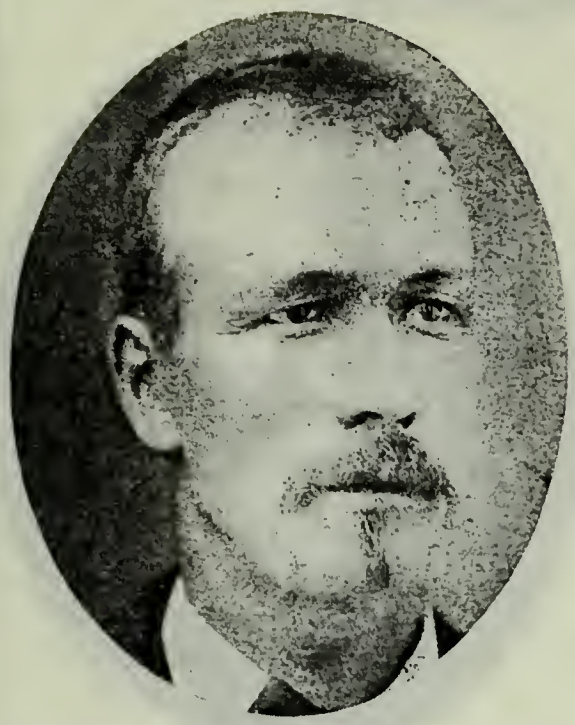

JOHN CLAYTON
Son of Albert Clayton and Frances Higginbottam. Born Oct. 20, 1852, Sheffield, Eng. Railroad Engineer.

WILLIAM R. COLE
Relative of W. D. Grover of Blackfoot, Idaho.

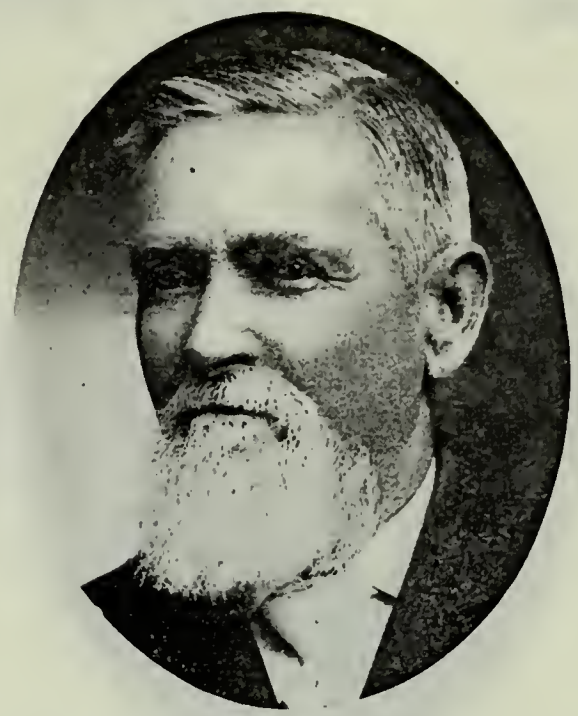

GEORGE CRANER
Father of J. J. Craner, Corinne, Utah. Pioneer to Utah County.

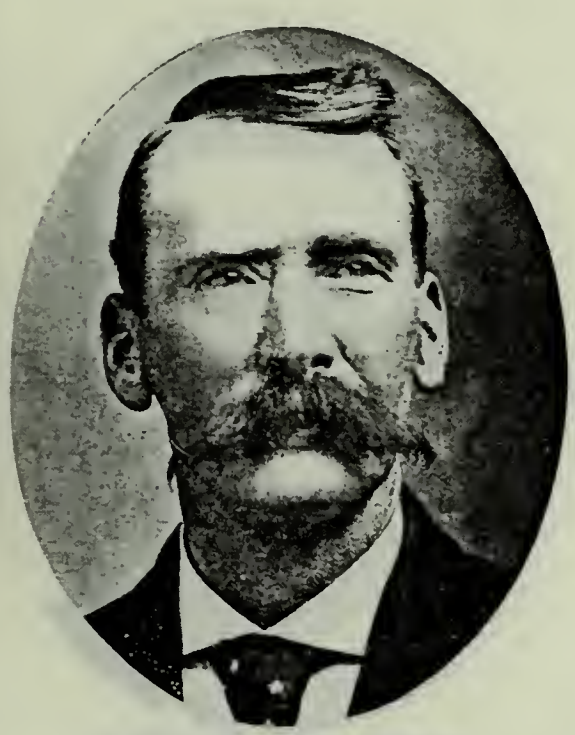

JOHN JENKINS CRANER
Son of George Craner. Farmer; Stockman. Corinne, Utah.

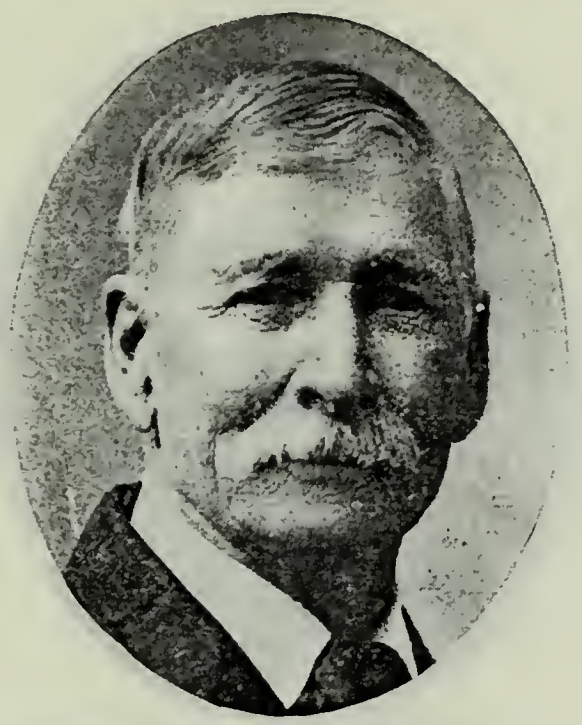

JAMES DIMICK
Father of J. H. Dimick of Wardboro, Idaho.

J. H. DIMICK
Son of James Dimick. Resides at Wardboro, Idaho.

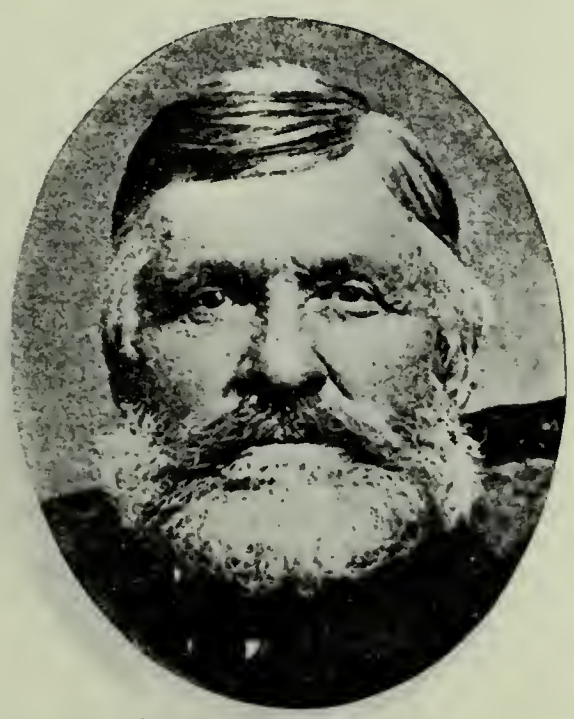

JOHN R. GOODMAN
Relative of J. J. Craner, Corinne, Utah.

THOMAS LEE
Relative of J. J. Craner, Corinne, Utah.

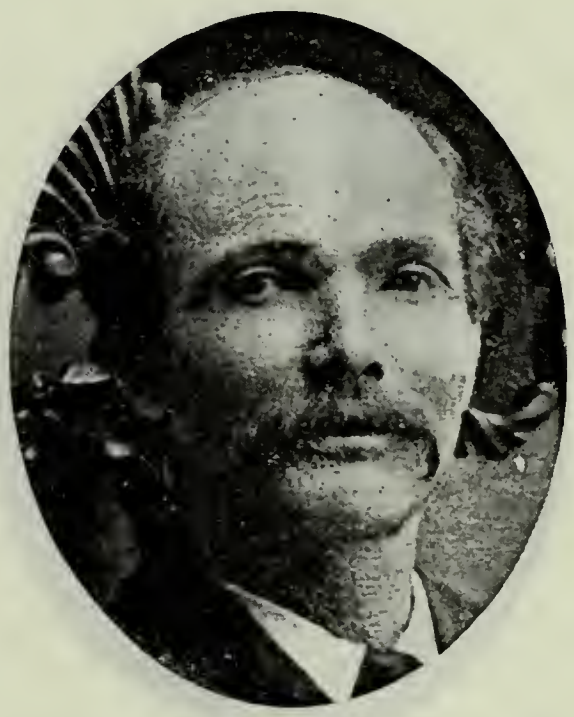

WILLIAM HENRIE
Imbler, Oregon.

WILLIAM C. GRAHAM
Father of John C. Graham.

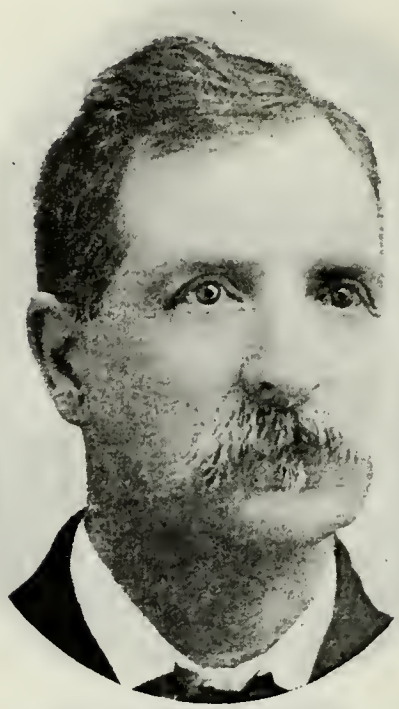

JOHN C. GRAHAM
Son of William C. Graham. Author, Publisher, Editor and Printer. Resided at Provo, Utah.

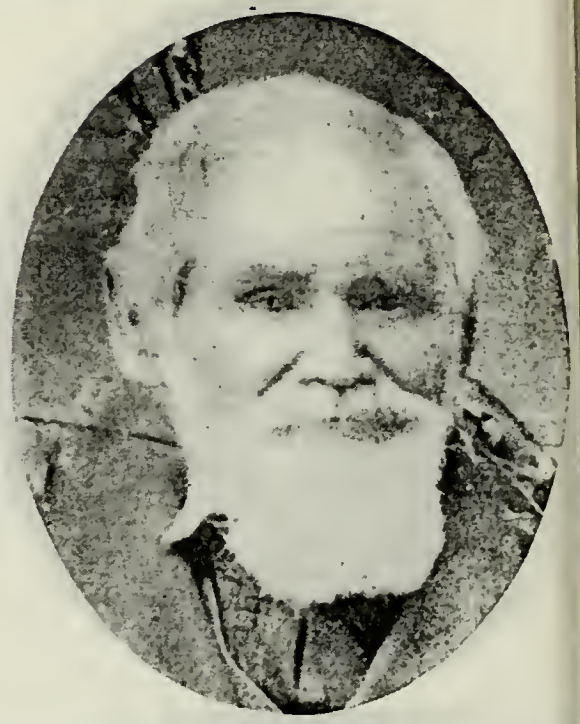

HANS LAWRENCE DASTRUP
Father of John Dastrup, Sigurd, Utah.

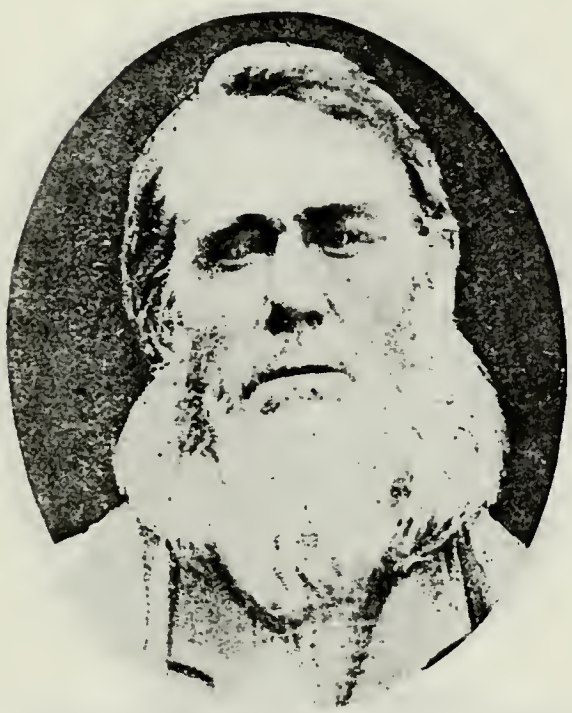

JAMES DAYLEY
Father of Jacob Dayley, Oakley, Idaho.

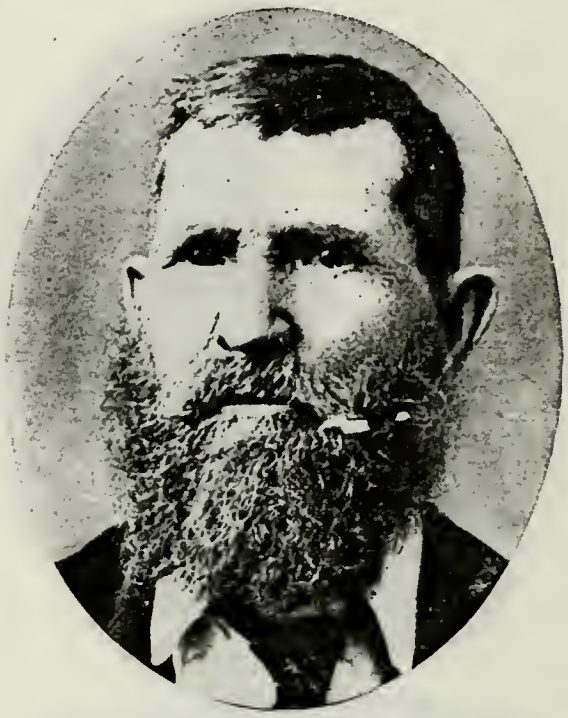

EUGENE LAFAYETTE DE GRAW
Father of D. F. DeGraw, Payson, Utah.

D. F. DE GRAW
Son of Eugene Lafayette DeGraw, (Spring Lake), Payson, Utah.

A. A. DUNCAN
Lawyer. Salt Lake City.

DR. JOHN L. DUNYON
Pioneer Doctor of Utah.

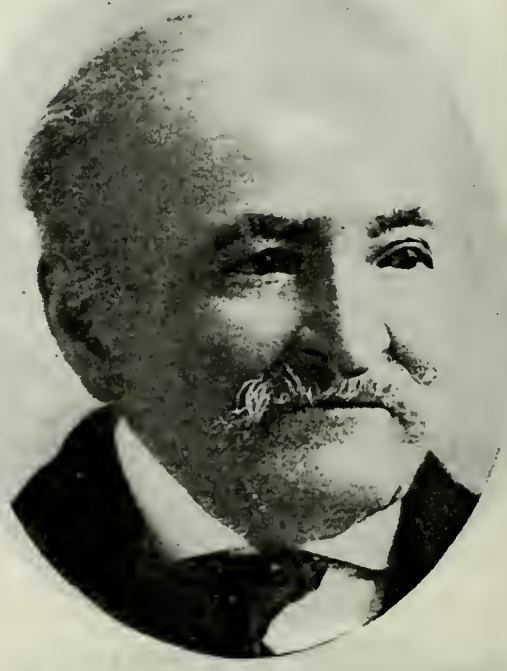

I. N. DUNYON
Farmer and Sheepman

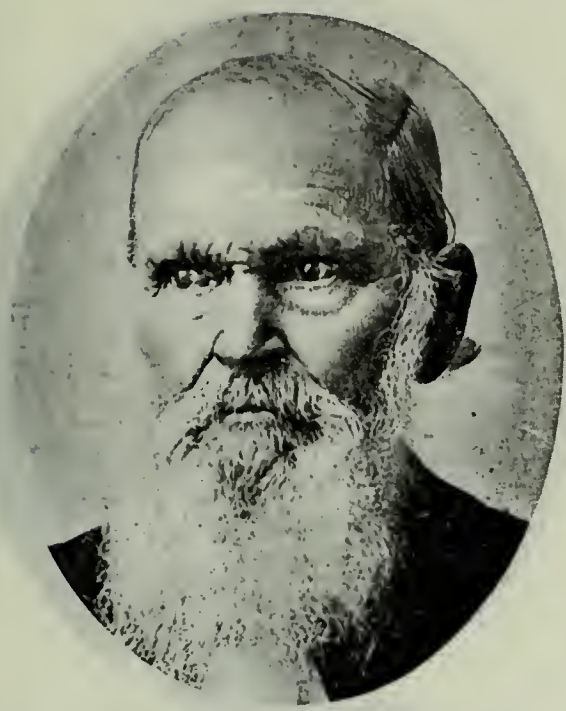

J. F. FOOTE
Mayfield, Utah.

PLEASOUT MINCHEY
Relative of J. F. Foote, Mayfield, Utah.

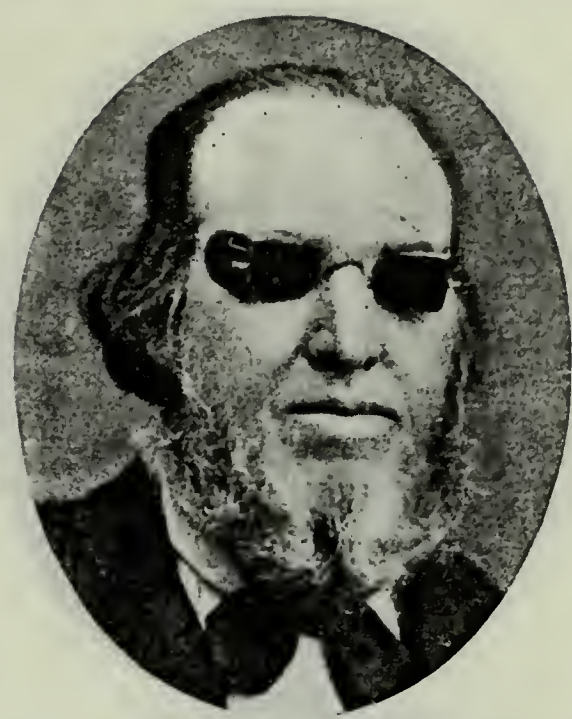

THOMAS GILES
Pioneer of Weber County. Ogden, Utah.

JOSEPH W. GOLIGHTLY
Born 1879, Preston, Idaho. Counselor in Presidency of Oneida Stake. Sunday Schools.

WILLIAM H. GREEN
Ancestor of Alford Green, Kaysville, Utah.

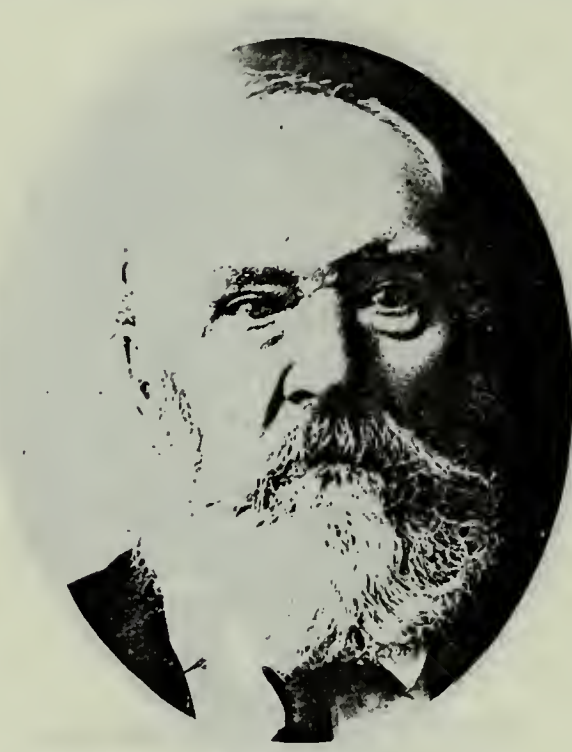

THOMAS GREEN
Ancestor of Alford Green, Kaysville, Utah.

HANS CHRISTIEN HANSEN
Father of Joseph E. Hansen, Ogden, Utah.

PETER HANSON
Relative of James C. Peterson, Ell

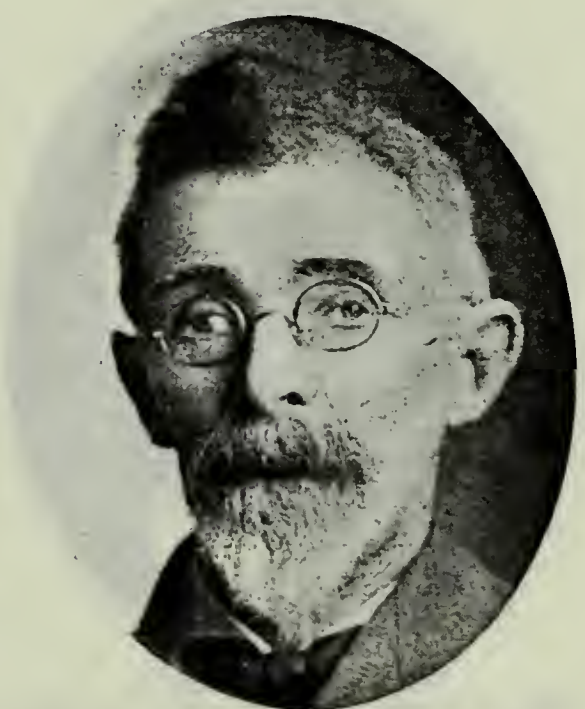

H. C. HARTOG

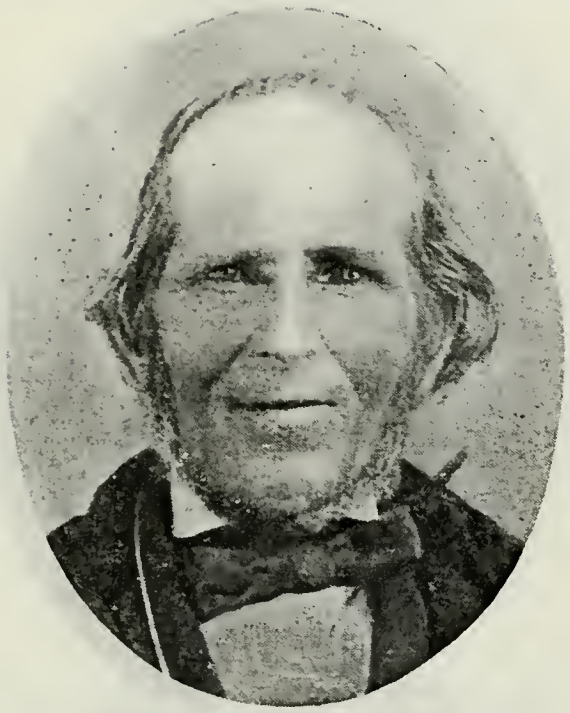

GEORGE HAWLEY
Relative of Frederick Wasden, Scipio, Utah.

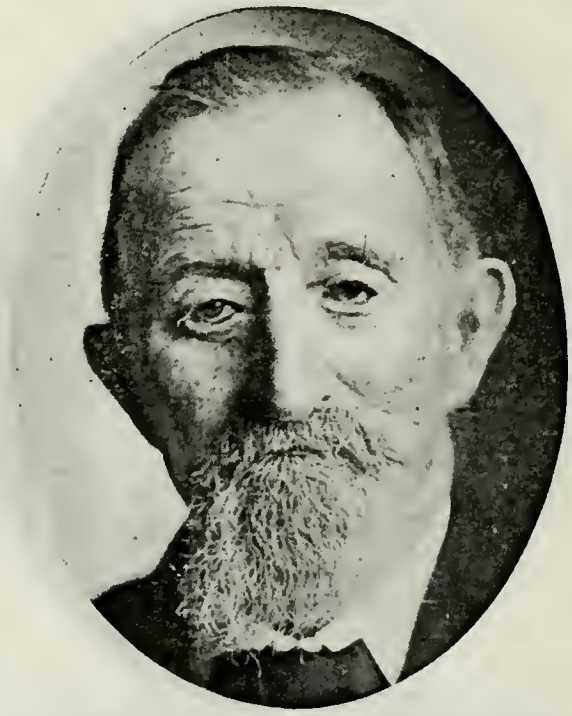

F. B. HELLER
Pony Express Rider; Freighter; Stockman. Ogden, Utah.

ABRAHAM PORTER
Relative of F. B. Heller, Ogden, Utah.

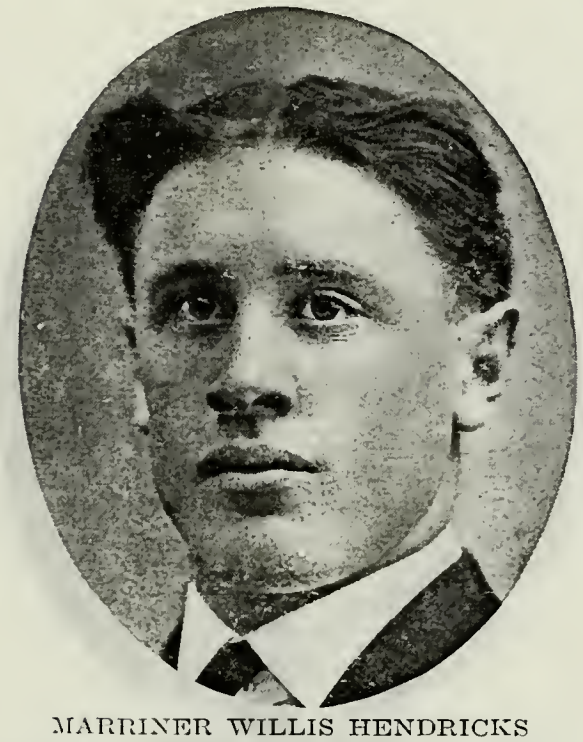

MARRINER WILLIS HENDRICKS
Richmond, Utah.

JOHN MARK HENDRY
Father of Michael A. Hendry, Wellsville, Utah.

ORSON H. HEWLETT
Son of George Hewlett. Sec. and Treas. Hewlett Bros. Co., Wholesale Dealers and Manufacturers Teas, Coffees, Spices, Salt Lake City.

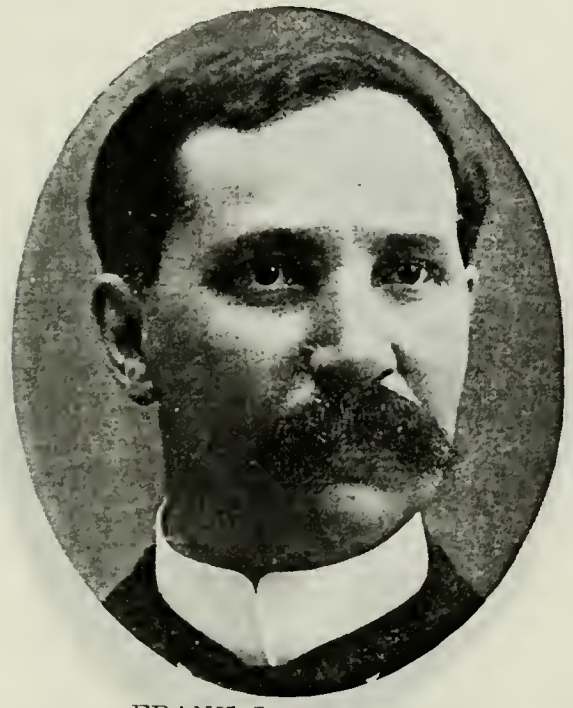

FRANK J. HEWLETT
Son of George Hewlett. Pres. Hewlett Bros. Co., Wholesale Dealers and Manufacturers Extracts, Baking Powder, etc.

GEORGE WASHINGTON HICKERSON
Relative of Albert Nadauld, Kanosh, Utah.

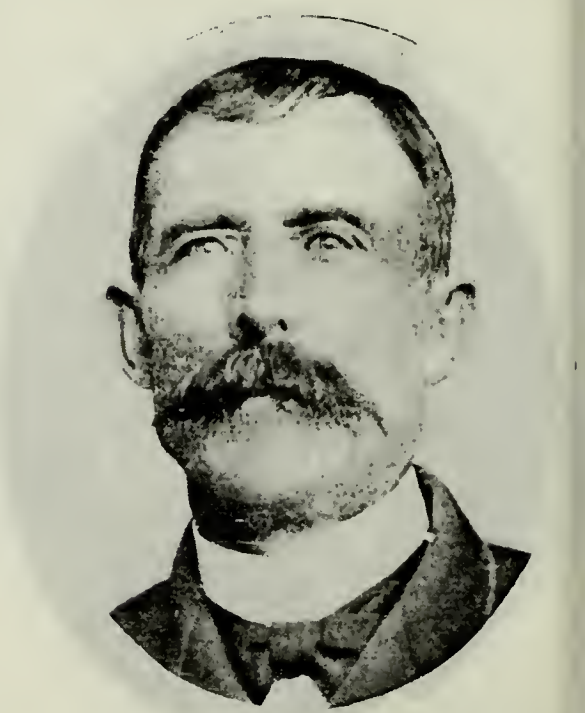

WILLIAM HIGBY
Father of the wife of Dan Thomas Powell, Duchesne, Utah. Castle Dale.

CHARLES HOGG
West Weber, Utah.

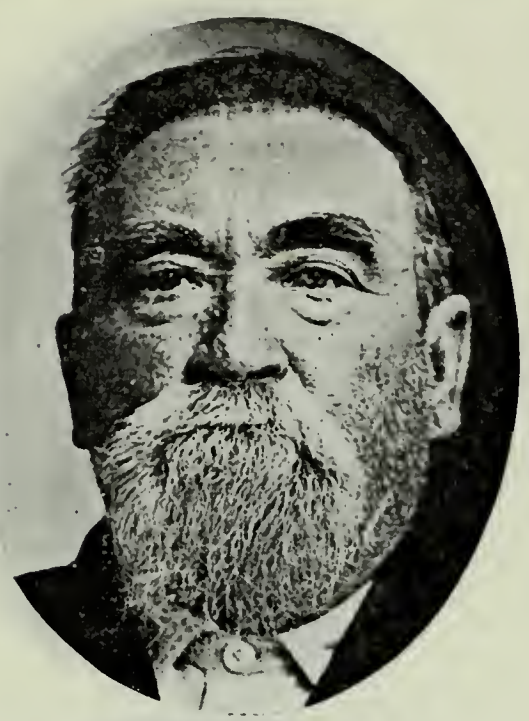

JAMES HOGG
Farmer and Stockraiser. West Weber, Utah.

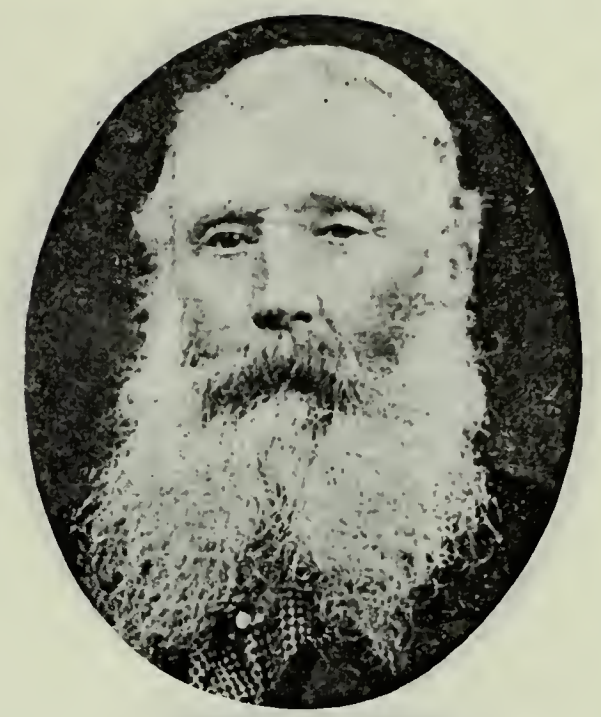

ROBERT HOGG
Father of Robert Hogg, Jr., Morgan, Utah.

ROBERT HOGG, JR.
Son of Robert Hogg. Morgan, Utah.

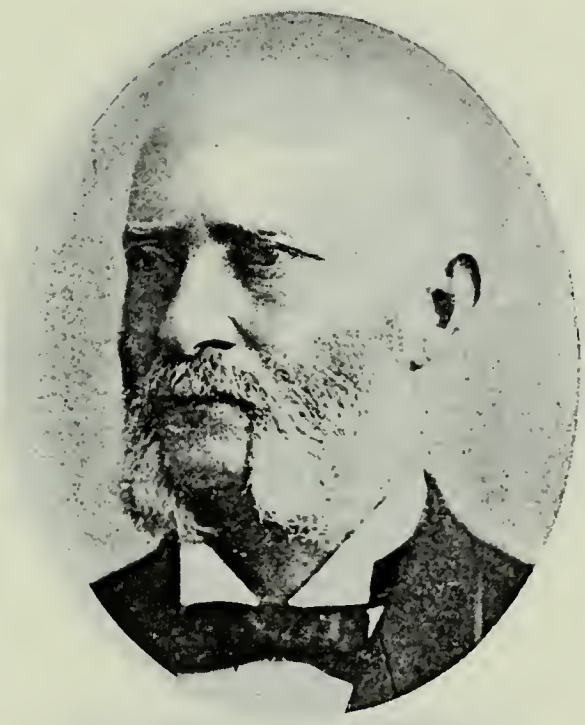

R. R. HOPKINS
Relative of Frederick W. Little, Salt Lake City.

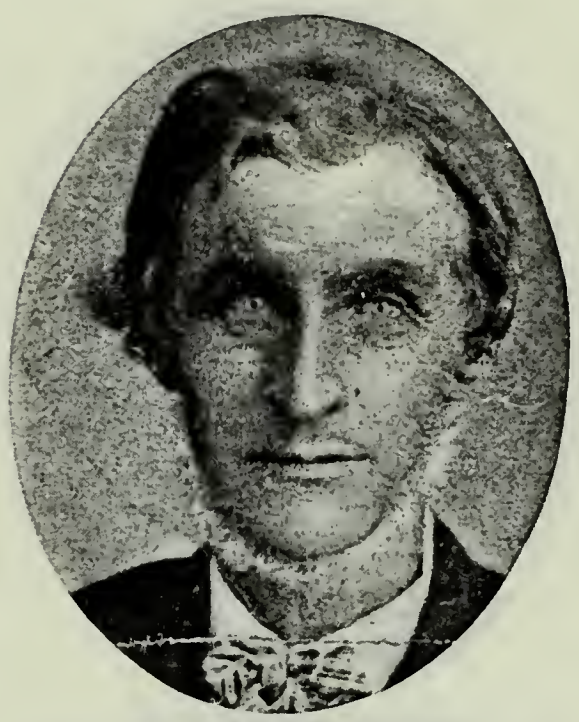

JAMES HOWELL
Father of Mrs. Emma Howell Harper, Salt Lake City.

GEORGE HARPER
Husband of Mrs. Emma Howell Harper.

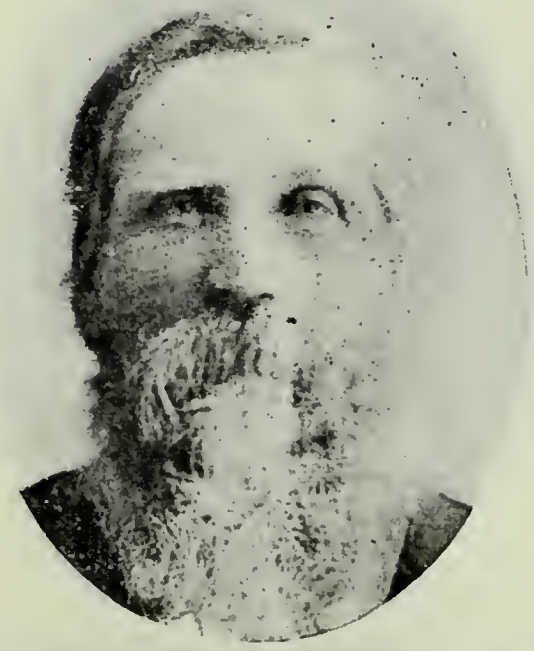

DAVID JENSEN
Father of Samuel D. Jensen, Prest.

SAMUEL D. JENSEN

CARL C. JENSEN
Midvale, Utah.

DAVID JENSEN
Lawyer. Ogden, Utah.

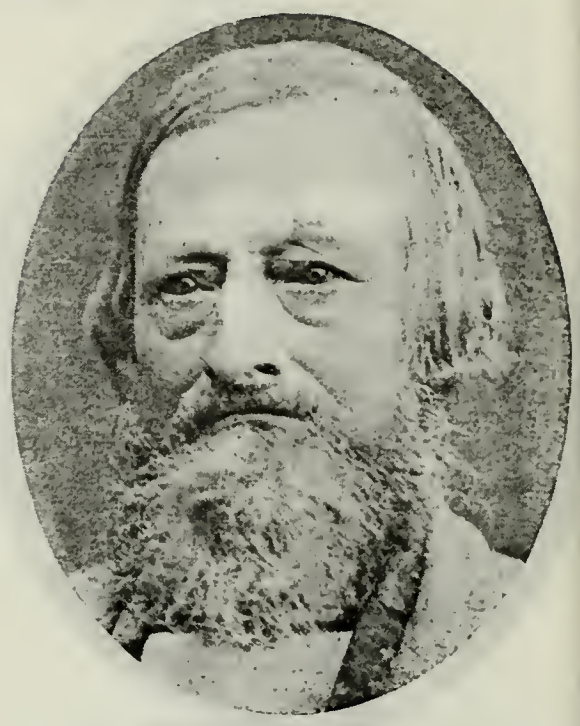

EDWARD JESSOP
Relative of Albert Rolph, Freedom, Wyo.

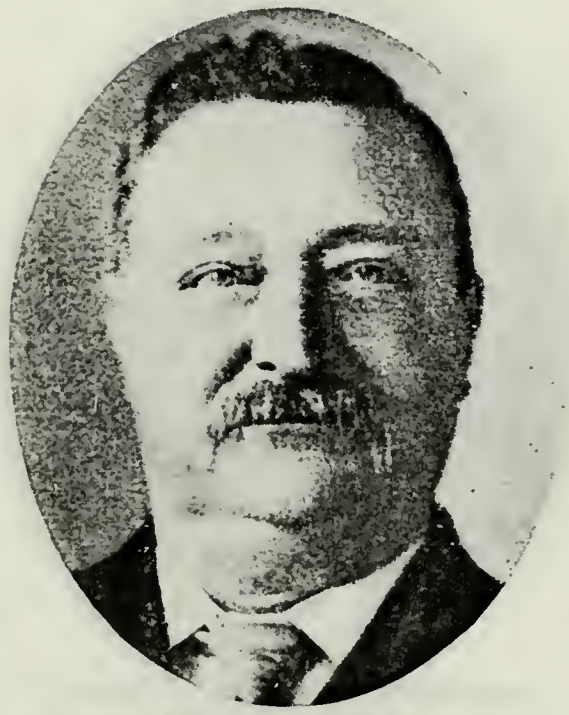

EDWARD JESSOP, JR.
Relative of Albert Rolph, Freedom, Wyo.

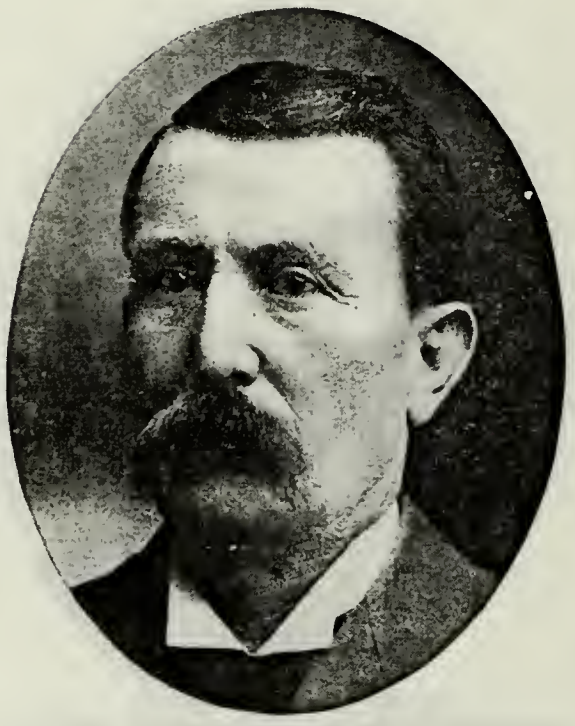

CHARLES MOMEN JOHNSTON
Relative of H. G. Ricks, Rexburg, Idaho.

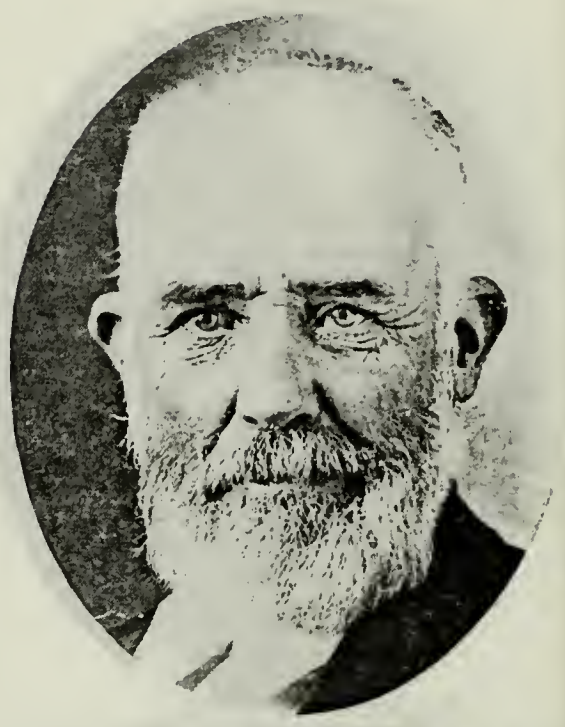

JOEL ANDREW JOHNSON
Farmer. Provo, Utah.

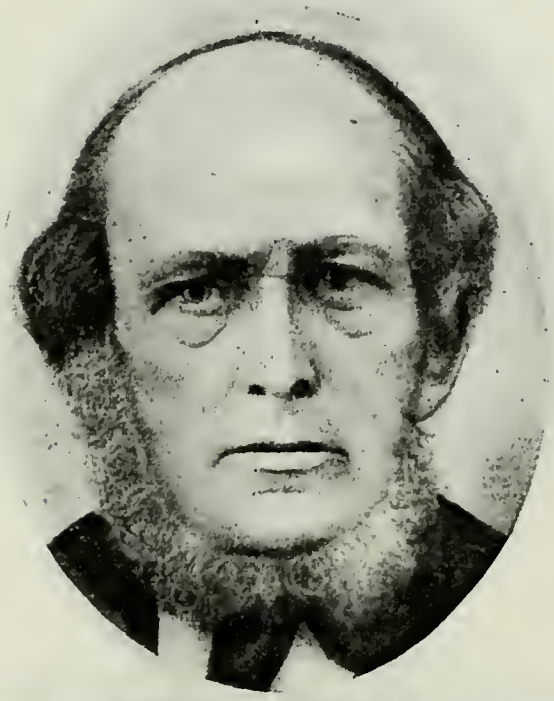

LORENZO JOHNSON

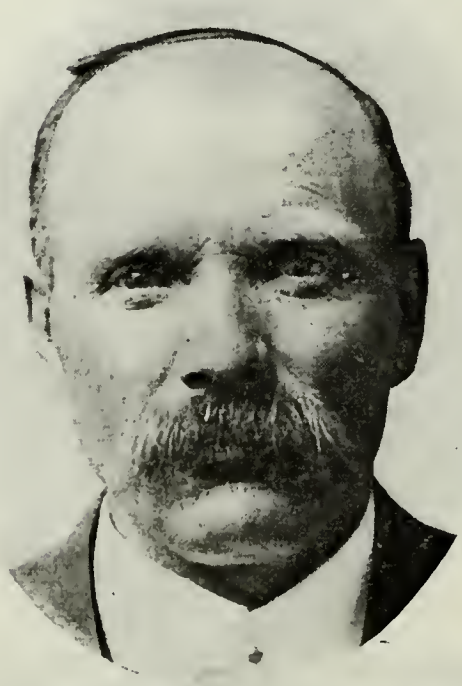

LORENZO JOHNSON, JR.

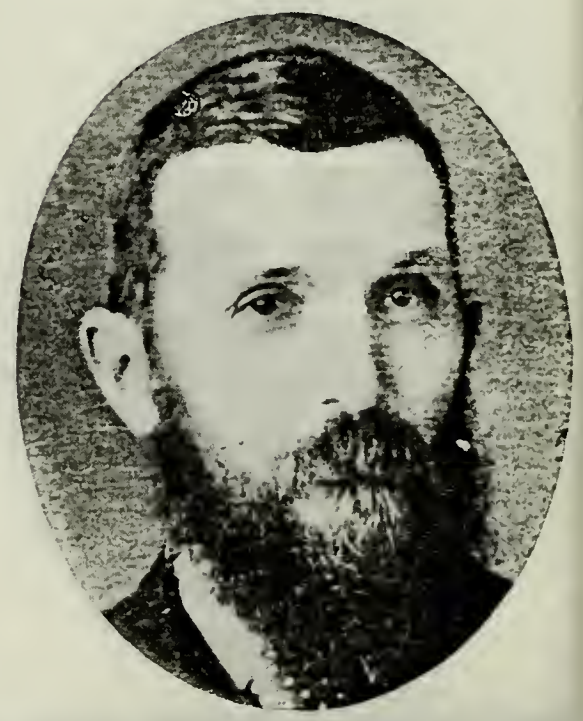

RICHARD JOHNSON

URBAN JOHNSON
Son of Richard Johnson. Goshen, Utah.

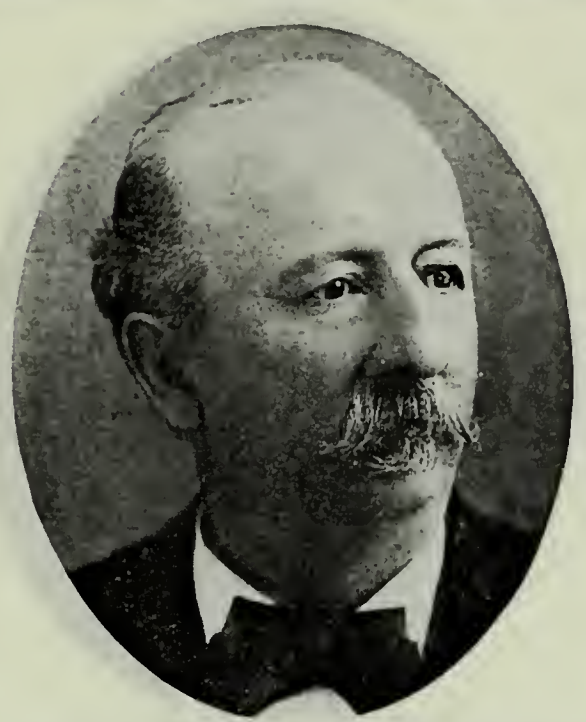

AMOS HOWE
Born Feb. 19, 1830, New York. Came to Utah Oct. 25, 1864. Seventy; Member Church Board of Education. Farmer; Mechanical Engineer.

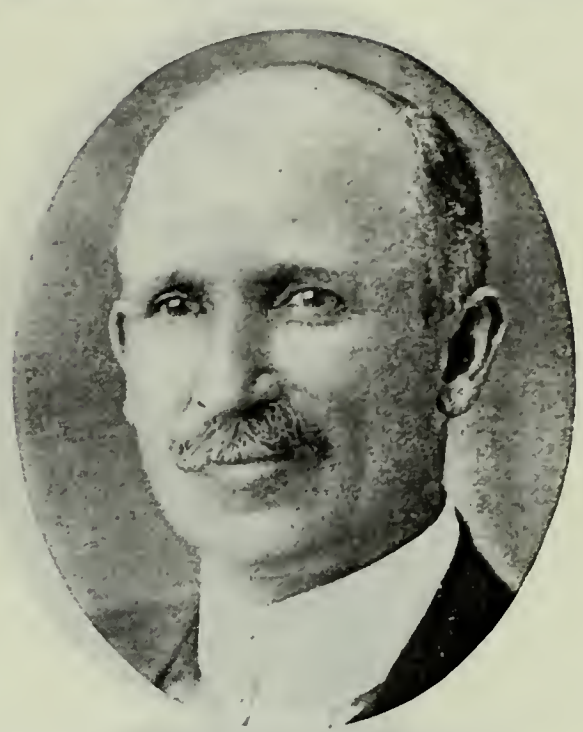

GEORGE E. HOWE
Son of Amos Howe and Julia Cruse. Born July 14, 1858, St. Louis, Mo. Of the firm of Davis, Howe & Co., Foundry and Machine Shop.

WILLIAM H. JOLLEY
Mapleton, Utah.

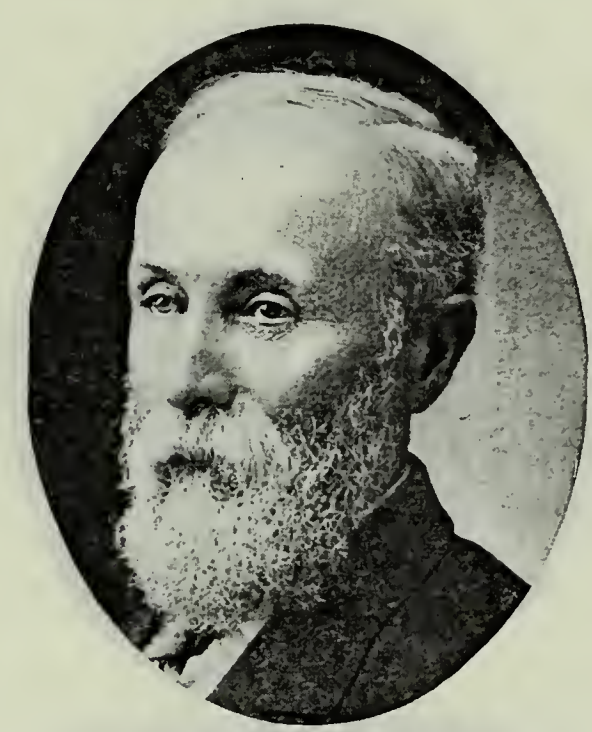

JAMES IVER JENSEN
Son of Thos. C. Jensen and Karen M. Hansen. Born Aug. 8, 1846, Jerslev, Denmark. Came to Utah Oct. 5, 1867, Capt. Rice Company. Patriarch.

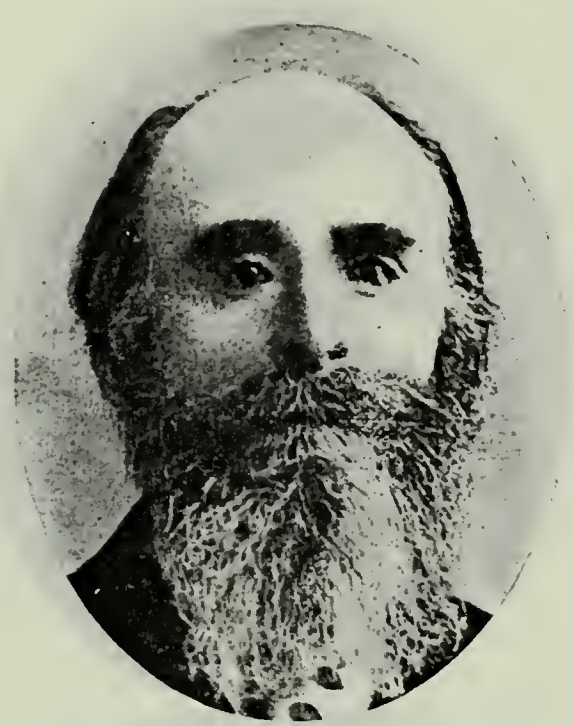

JAMES VINSON KNIGHT
Relative of Vinson Phillip Knight of Burtner (Delta), Utah.

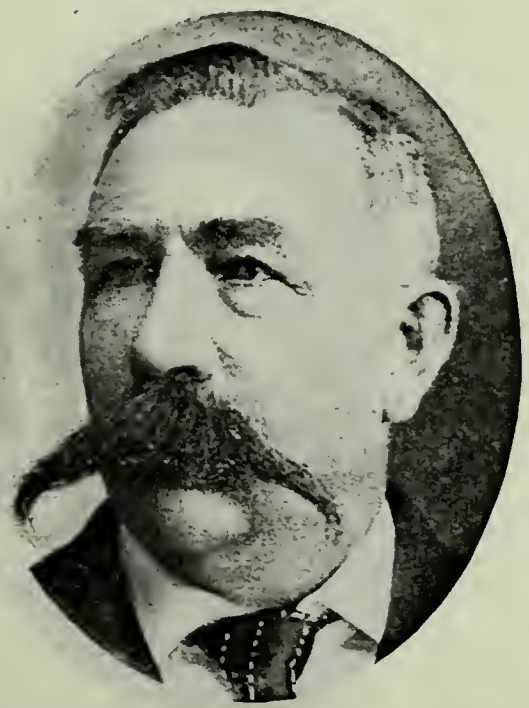

NEWELL KNIGHT
Relative of Joseph Palmer of Mt. Carmel, Utah.

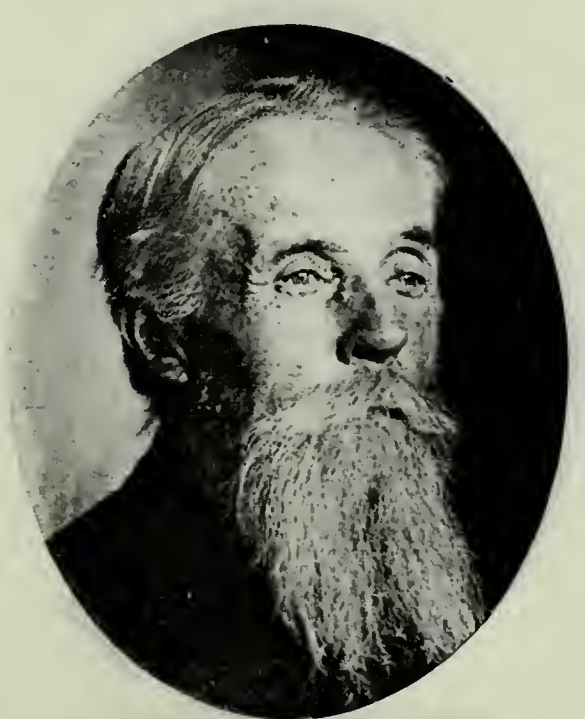

GEORGE LANGLOIS
Pioneer Merchant. Ogden, Utah.

CHARLES LIVINGSTON
Pioneer to Salt Lake City.

D. H. LIVINGSTON
Son of Charles Livingston. Life Insurance.

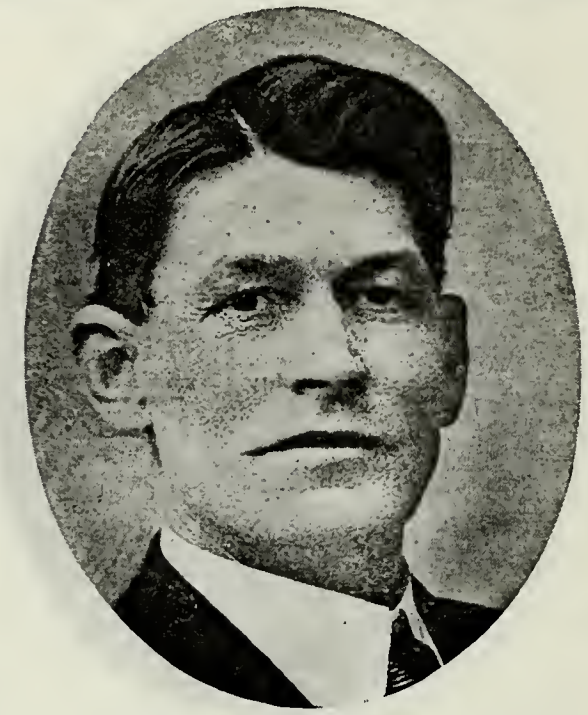

W. S. MASON
Riverside, Utah.

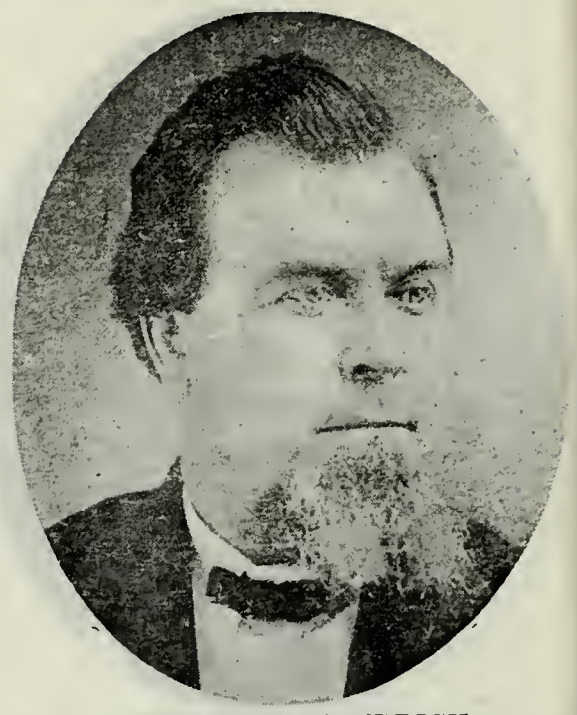

ROBERT McKENDRICK
Father of W. M. McKendrick, Ogden, Utah.

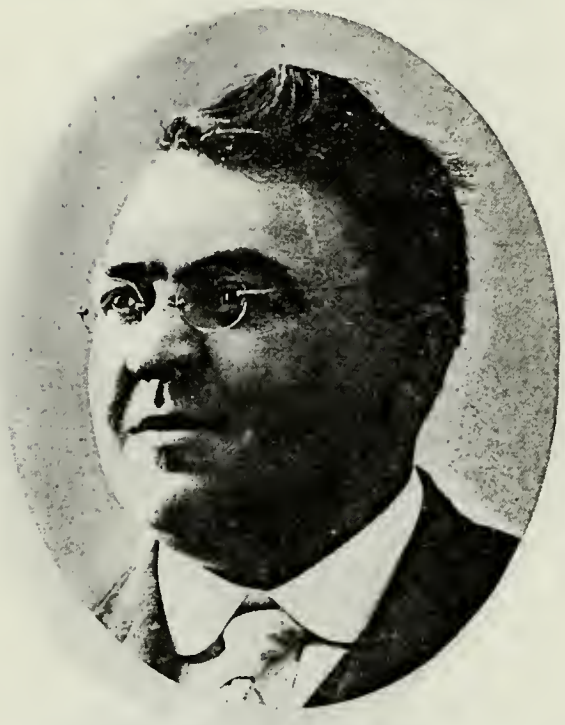

W. M. McKENDRICK
Son of Robert McKendrick. President Weber Stake Academy. Ogden, Utah.

HENRY WOODVILLE WILSON
Relative of W. N. McKendrick of Ogden, Utah.

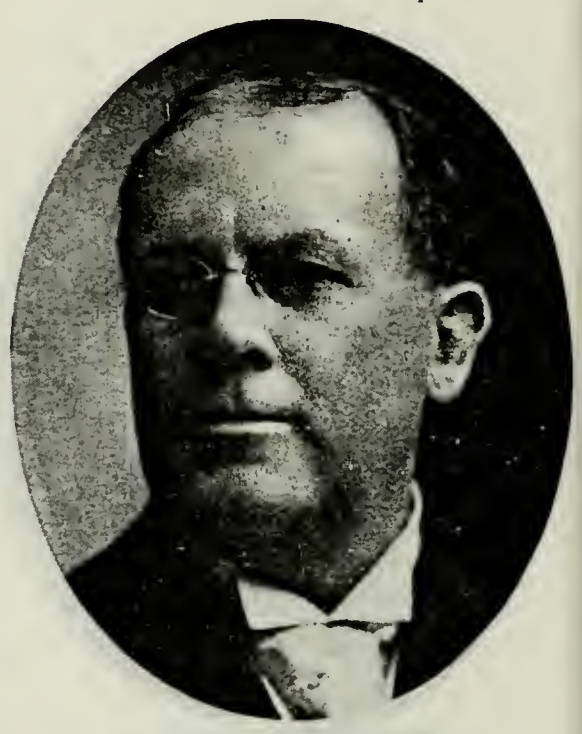

JOHN P. MEAKIN
Author. Salt Lake City.

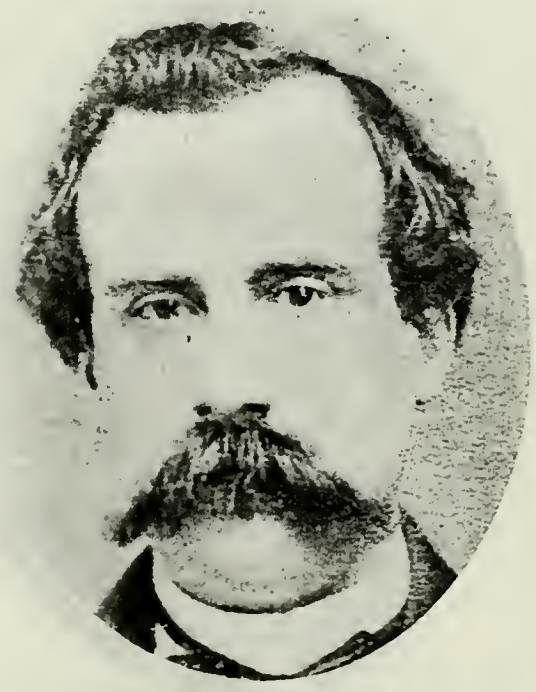

JOHN MEEKS
Father of W. J. Meeks of Salt Lake City.

LOUIS ALEXANDER MEYER
Father of L. A. Meyer. Ogden, Utah.

JOHN MORGAN
Born Aug. 8, 1842. President Southern

STEPHEN MILLER
Father of William H. Miller. Plain City, Utah.

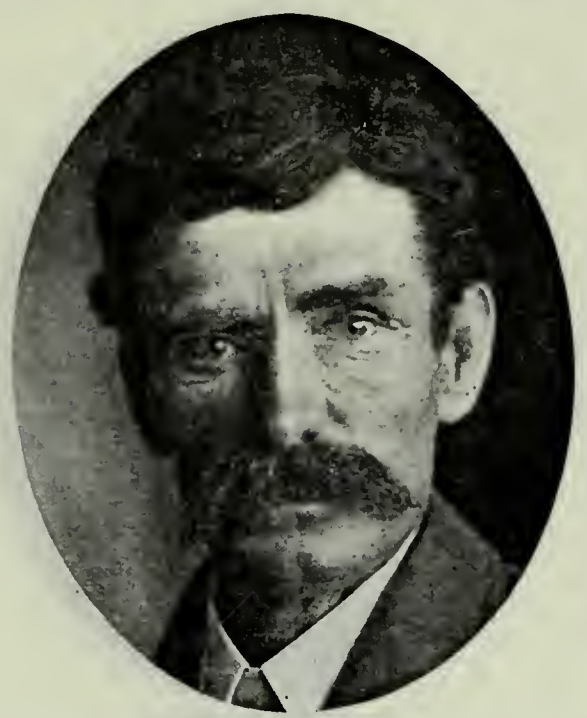

WILLIAM H. MILLER
Son of Stephen Miller. Metropolis, Nev.

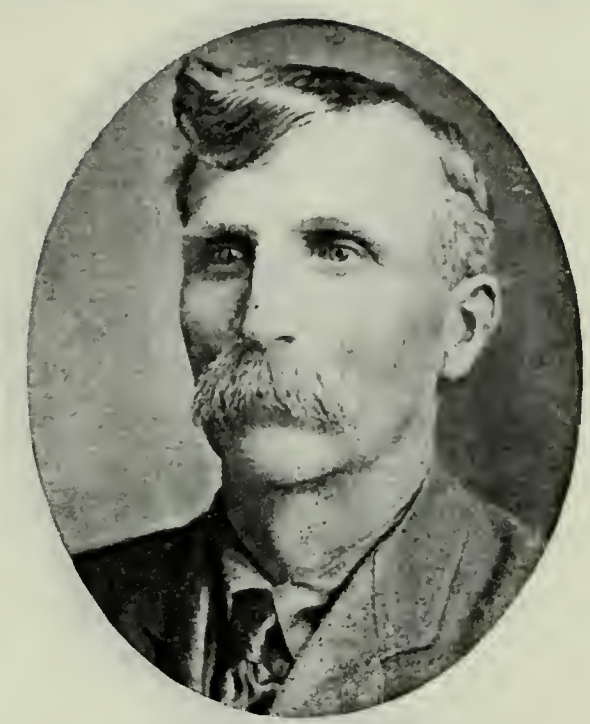

W. H. MOORE
Wanship, Summit Co., Utah.

CHRISTOPHER NIELSEN
Father of C. M. Nielsen, Attorney, of Salt Lake City.

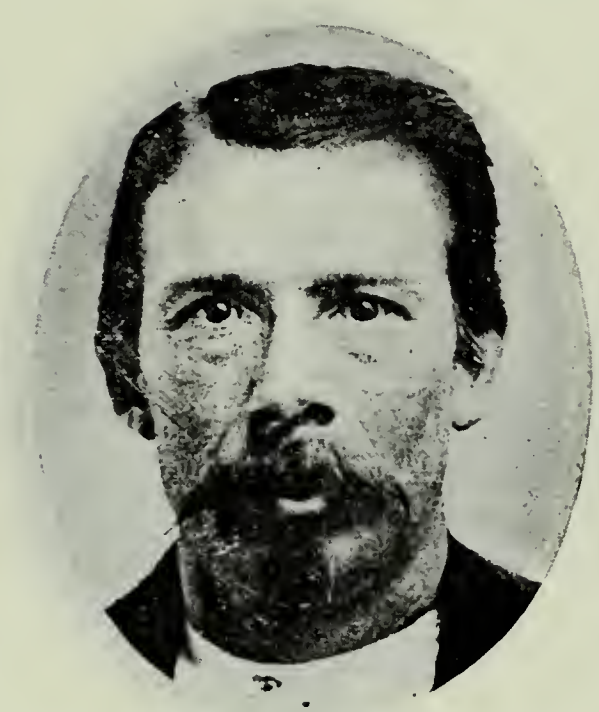

JAMES OCKERMAN
Blackfoot, Idaho.

OLIN OCKERMAN
Son of James Ockerman.

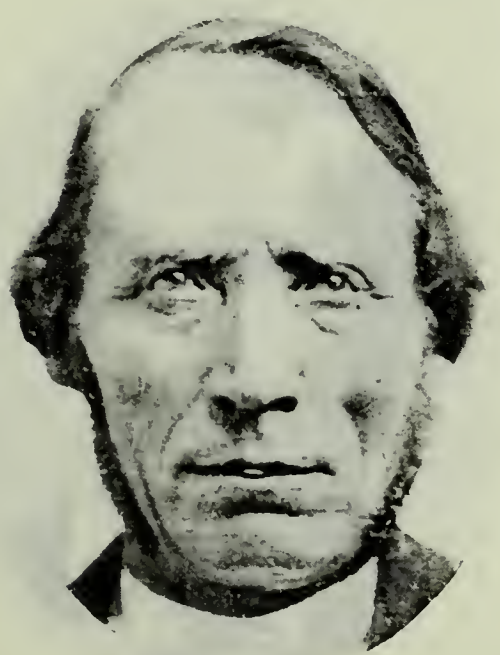

HOGAN HANSEN
Relative of Alvin Ockerman, Blackfoot, Idaho.

WILLIAM GRANT PAINE
Ogden, Utah.

T. J. PAINE
Son of William Grant Paine. Chief of Ogden Fire Department.

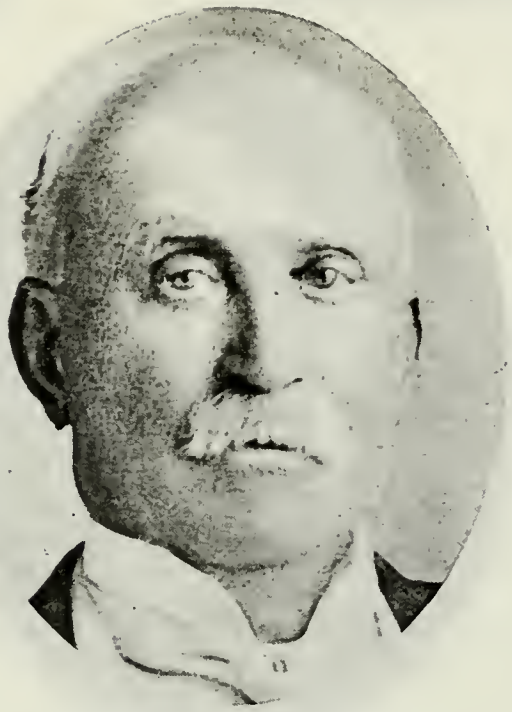

GEORGE PARKER
Coal Dealer. Ogden, Utah.

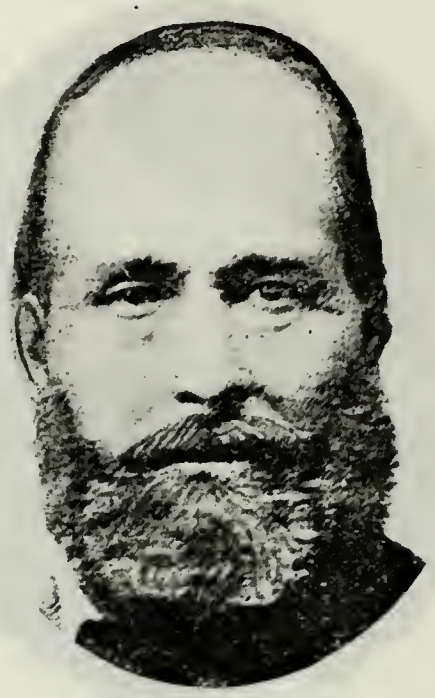

NICHOLAS PAUL
Holden, Utah.

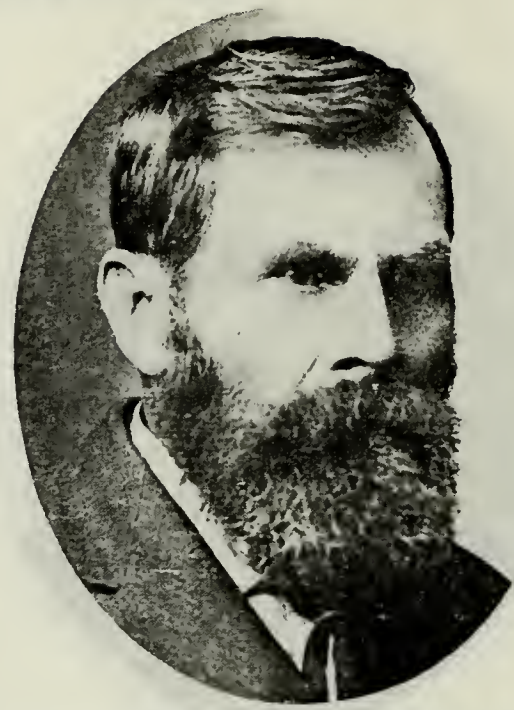

WILLIAM PAUL
Son of Nicholas Paul. Holden, Utah.

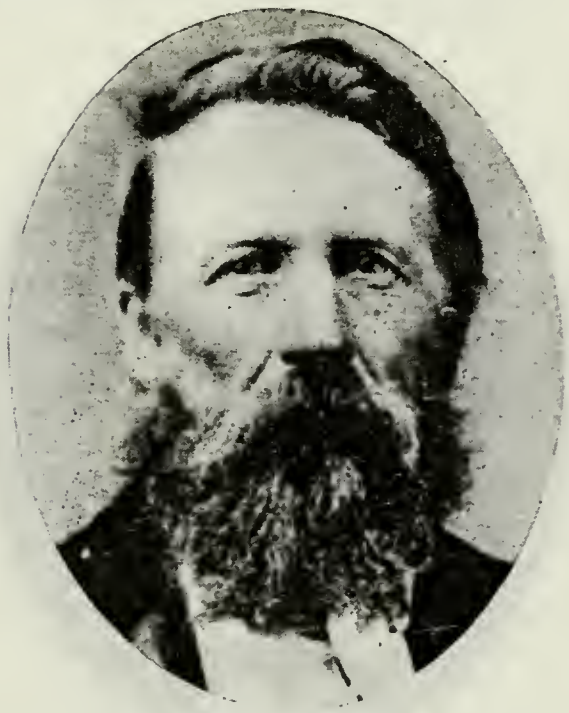

HANS PETERSON
Father-in-law of P. A. Hansen. Preston, Idaho.

R. S. PETERSON
Relative of D. K. Stuart of Ogden, Utah.

NAHUM BISBEE PORTER
Grandfather of Earnest Porter Brown of Ogden, Utah.

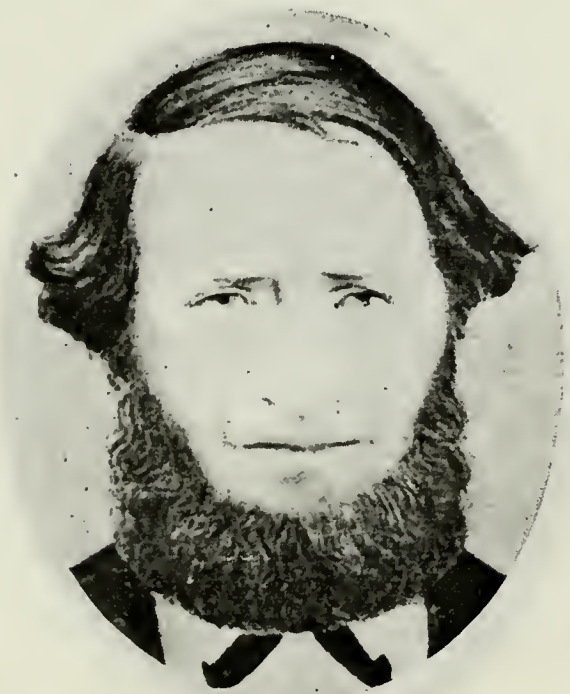

JOHN EVAN PRICE
Father of William D. Price, Samaria, Idaho.

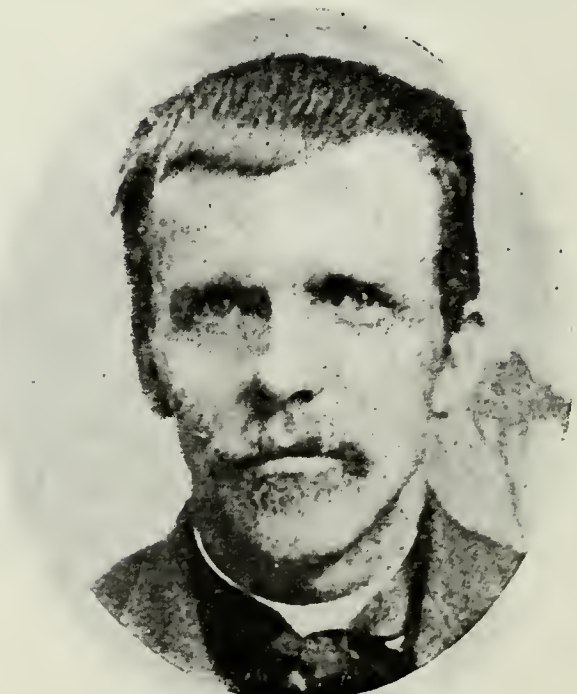

WILLIAM D. PRICE
Son of John Evan Price.

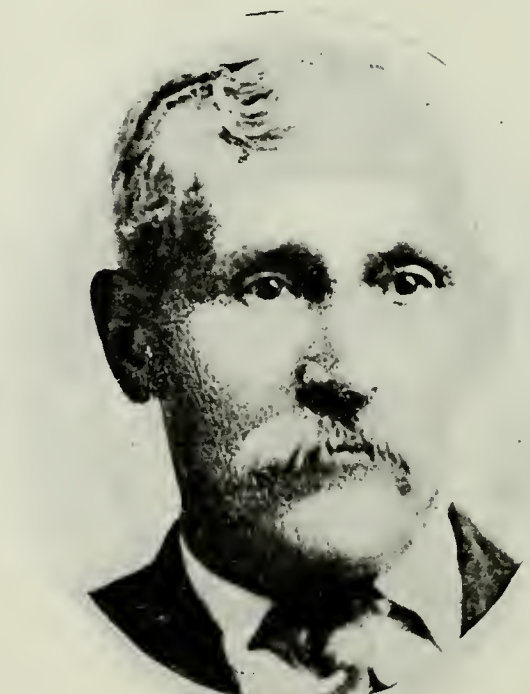

ALFRED SANFORD
Father of the wife of James A. Knight of Ogden, Utah.

GEORGE SEAGAR
Ogden, Utah.

GEORGE FRANKLYN SEAGAR
Ogden, Utah.

R. A. SEAGAR
Ogden, Utah.

HERBERT SPENCER SEAGAR
Ogden, Utah.

WILLIAM H. ROYAL
Relative of R. A. Seagar of Ogden, Utah.

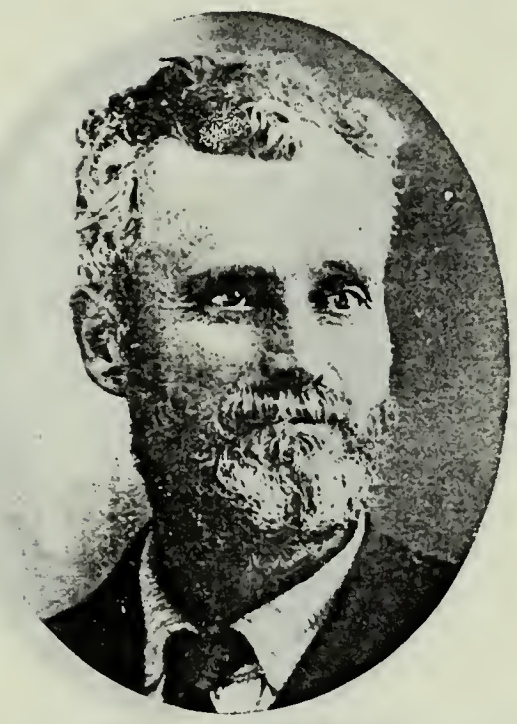

E. D. SALISBURY
LaGrande, Oregon.

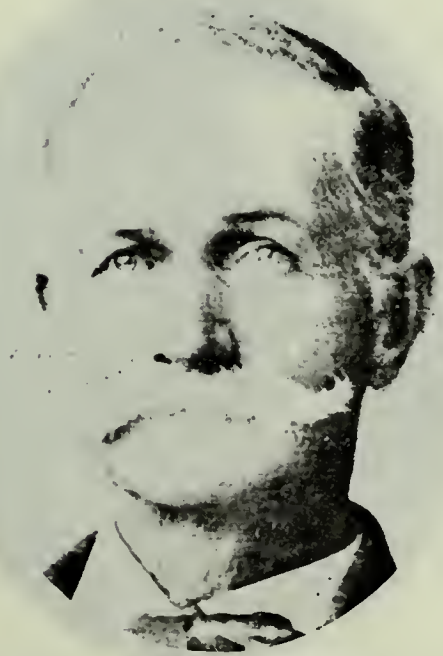

KILLIS SELLARS
Relative of J. A. Smith of Iona, Idaho.

JENS SORENSEN
Father of Alfred Sorensen, Salt Lake City.

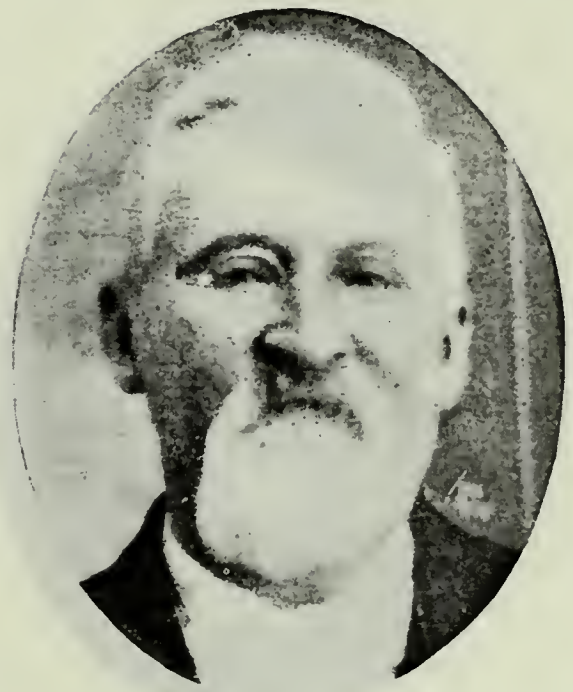

JOHN STEVENS
Son of Roswell Stevens. Resides at Union, Oregon.

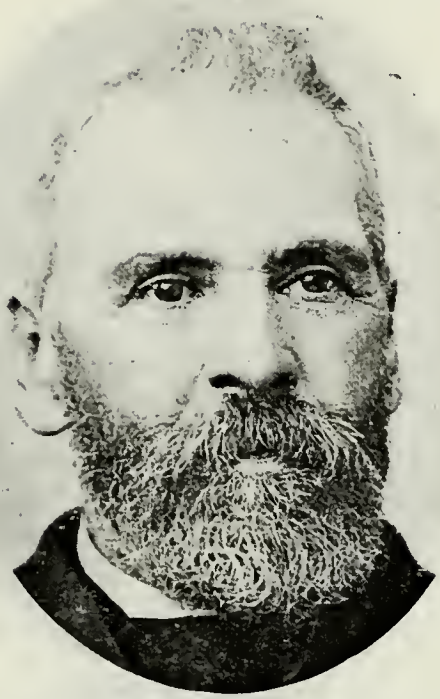

DAVID M. STUART
Father of D. K. Stuart of Ogden, Utah.

WILLIAM SWENSON
Relative of Soren Thompson of Tremonton, Utah.

JOHN CHESLETT
Relative of R. K. Thomas, Salt Lake City.

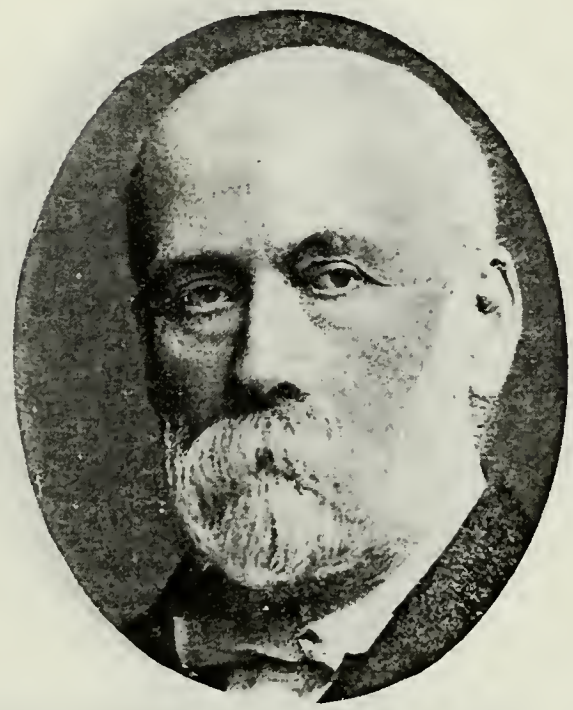

R. K. THOMAS
Merchant. Salt Lake City.

ELBERT THOMAS
Son of R. K. Thomas.

JAMES TAYLOR
Bishop of Mount Fort, Ogden, Utah.

WILLIAM N. THOMAS
Relative of John H. White of Salt Lake

ORSON LEROY THOMSON
Son of Orson S. Thomson and Martha A.

J. B. THOMSON
Son of James and Margaret Thomson
Real Estate and Insurance

JOHN THOMSON
Son of James and Margaret B. Thomson. Salt Lake City.

HENRY TINGEY
Father of Thomas Tingey of Centerville, Utah.

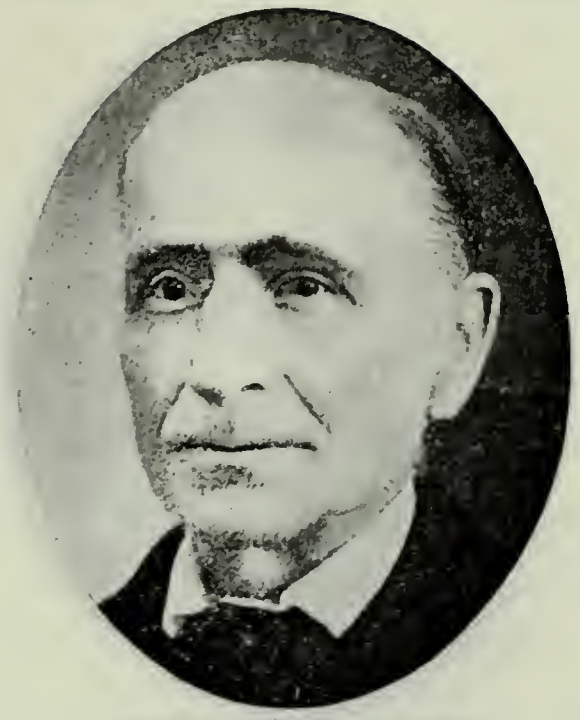

JOHN HARVEY TIPPETTS
Richmond, Utah.

H. H. WADMAN
Father of James F. Wadman of Ogden, Utah.

JAMES F. WADMAN
Son of Dr. H. H. Wadman. Resides at Ogden, Utah.

JOHN VAN WAGONER
Father of the wife of Joshua Graves of Lake Shore, Utah.

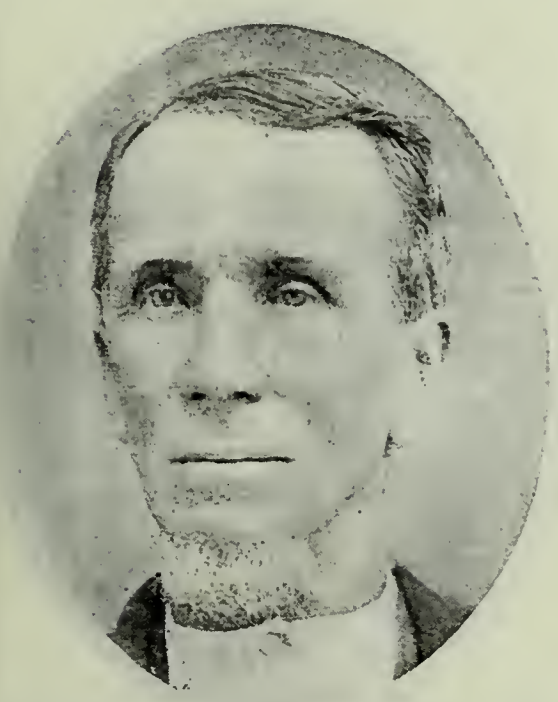

THOMAS VAWDREY
Draper, Utah.

SAMUEL WARD
Father of Robert Ward of Kaysville, Utah.

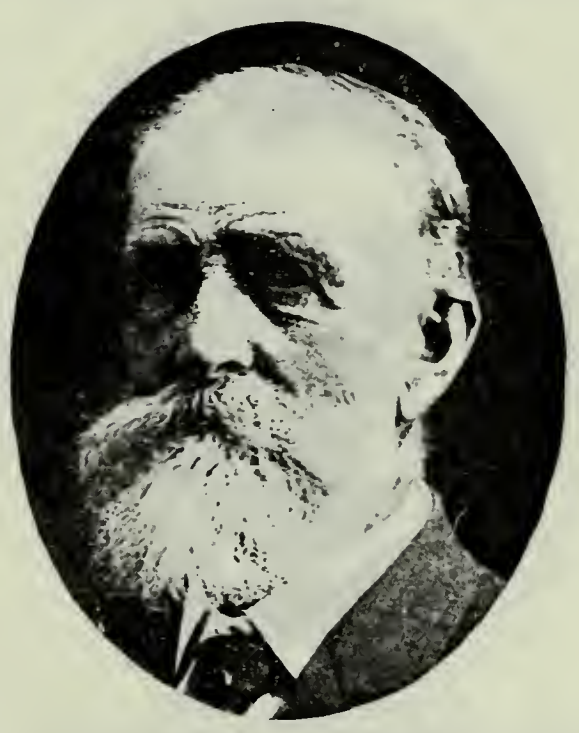

E. C. VAN ORDEN
Lewiston, Utah.

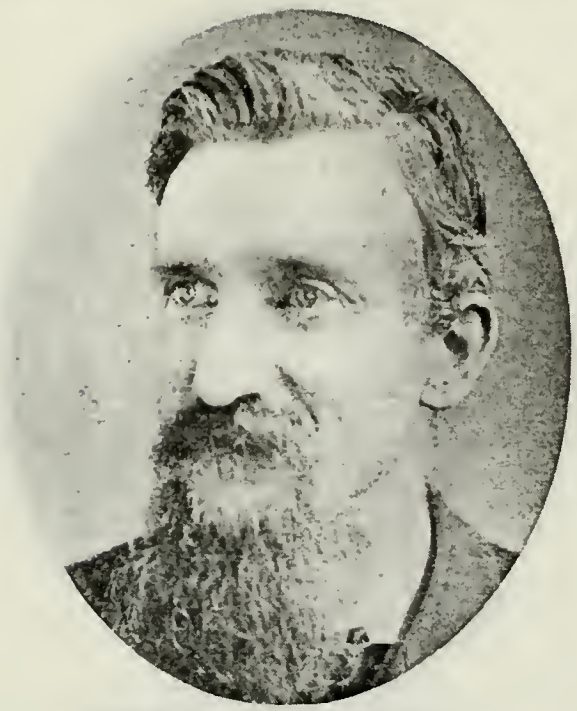

WILLIAM J. WEBSTER
Father of Samuel John Webster of Preston, Idaho.

SAMUEL JOHN WEBSTER
Son of William J. Webster. Resides at Preston, Idaho.

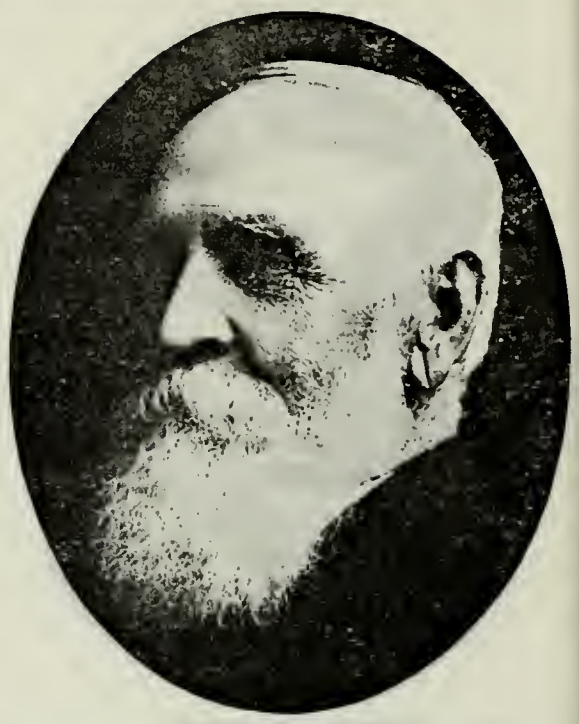

BARNARD H. WHITE
Father of the wife of Oluf Johnson of Tremonton, Utah. Banker and Farmer.

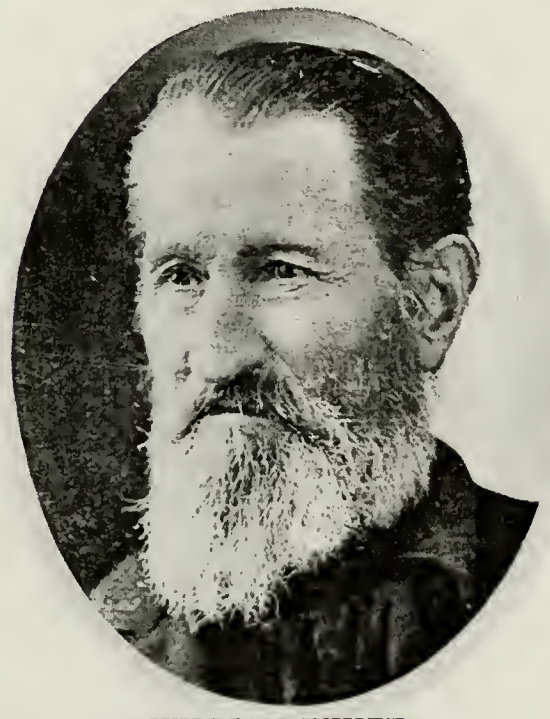

WILLIAM WHITE
Father of the wife of Orrin S. Lee, Jr., Rigby, Idaho. Came to Utah with California Company.

GEORGE WHITEHEAD
Father of the wife of William F. James of Ogden, Utah.

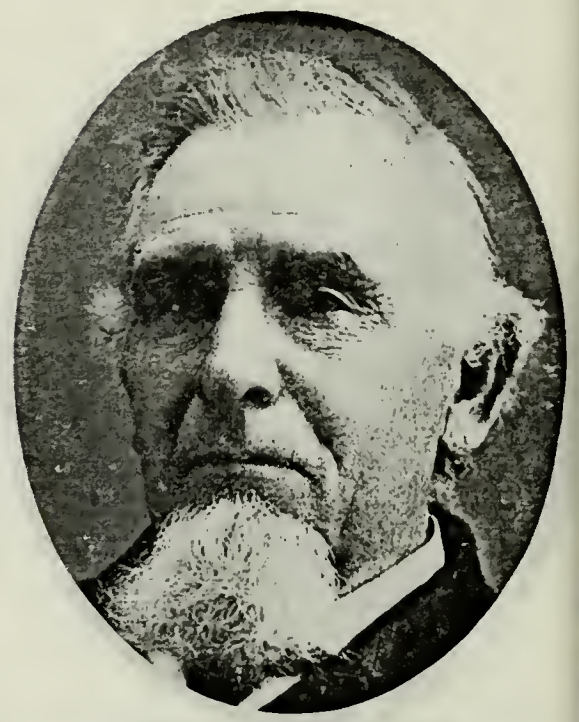

GEORGE WHITTAKER
Father of the wife of John W. Andrews, Salt Lake City.

CHARLES H. WILLIAMS
Relative of John S. McBride of Fillmore,

JOHN WILLIAMS
Father of Rowland Williams of Spanish

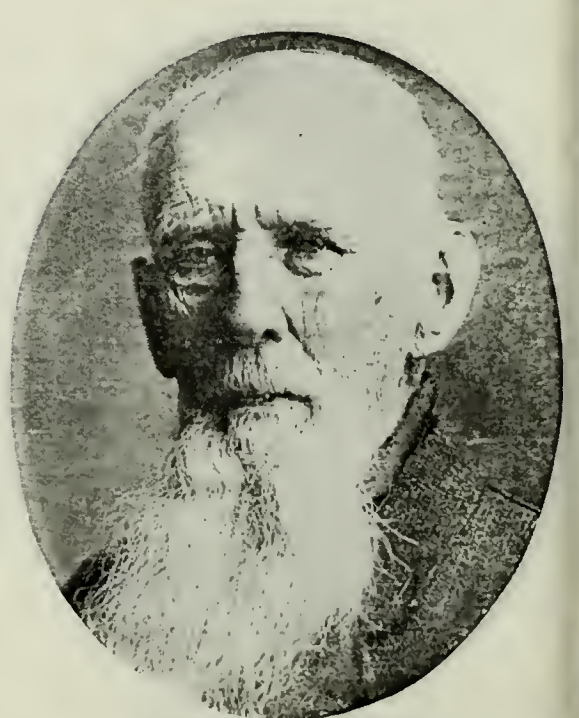

JAMES WINCHESTER
Relative of Henry J. Wallace of Salt Lake City.

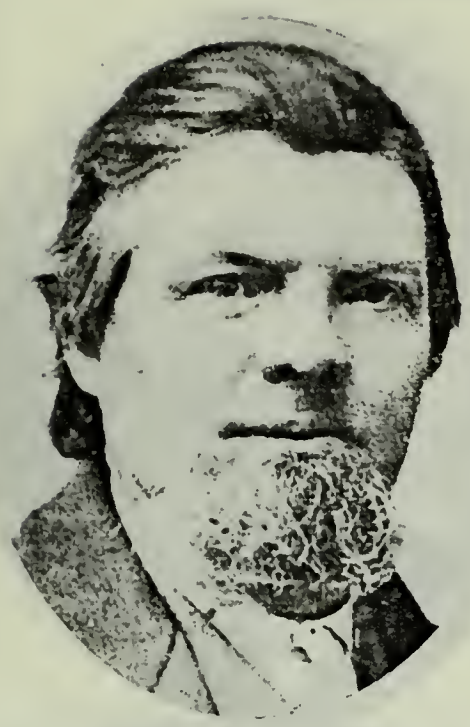

JAMES W. TAYLOR
Relative of Ira D. Wines of Lehi, Utah.

NORMAN D. WINES
Relative of Ira D. Wines of Lehi, Utah.

LEONARD WINES
Relative of Ira D. Wines of Lehi, Utah.

RUBEN WOOLSEY
Relative of William Penny of Kanosh, Utah.

JOHN ROY YOUNG
Relative of George C. Odekirk of Duchesne, Utah.

JAMES JOYCE TALMAGE
Father of James E. Talmage

JAMES E. TALMAGE
Born Sept. 21, 1862, Hungerford, Berkshire, Eng. Came to Utah June 14, 1876. Ordained an Apostle in Mormon Church Dec. 8, 1911

THOMAS BASSETT
Born June 7, 1827, Canton, South Wales. Came to Utah July 18, 1876. High Priest. Farmer.

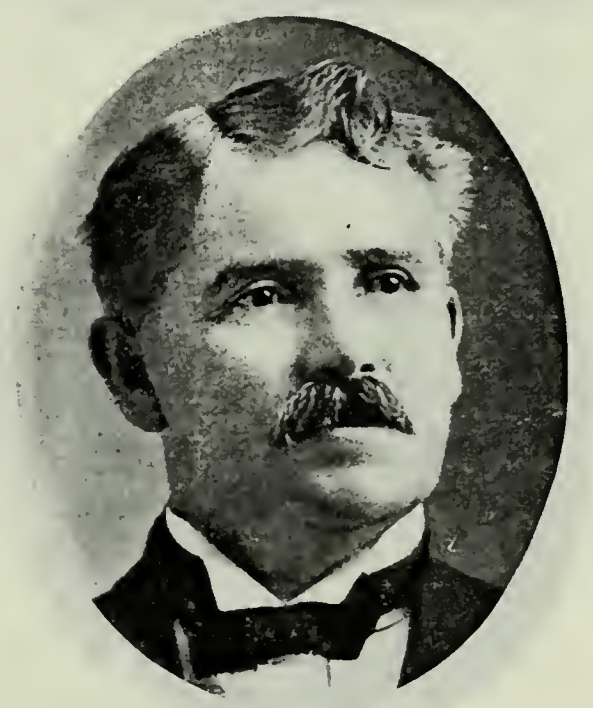

THOMAS E. BASSETT
Son of Thomas Bassett and Margaret Edwards. Born Nov. 26, 1862, Canton, South Wales. Pres. Fremont Stake. Postmaster.

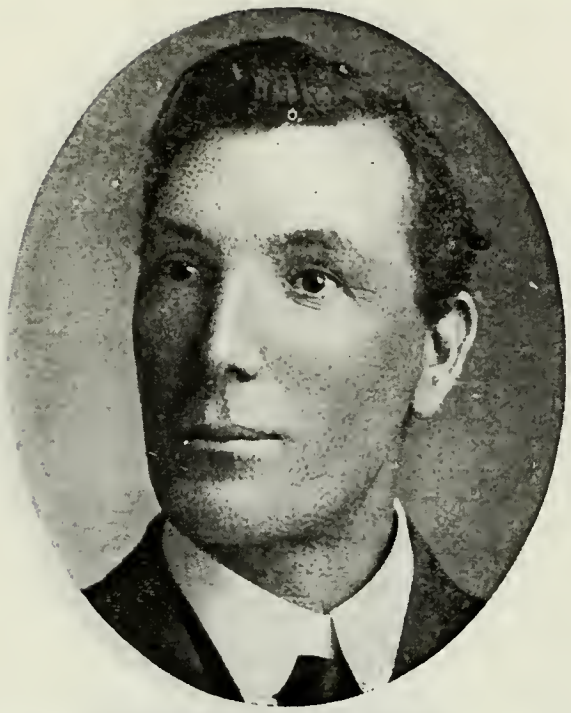

JOSEPH ECKERSLEY
Born July 19, 1866, Eccles, Lancashire, Eng. Came to Utah May 24, 1890. President Wayne Stake 1910. Loa, Utah.

GEORGE HEATH
Born Jan. 21, 1832, Huffcutt, Wiltshire, Eng.

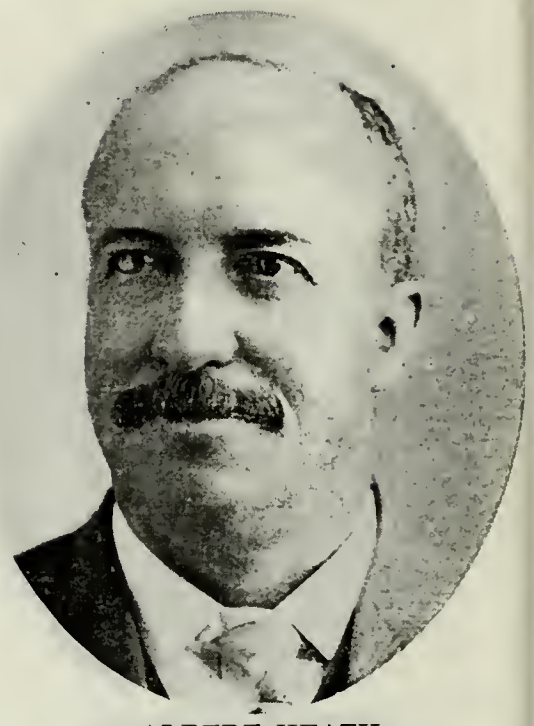

ALBERT HEATH
Son of George Heath and Hannah Gleed. Born May 8, 1863, Dinas Powis, Glamorganshire, South Wales. Came to Utah July 3, 1877. Counselor in Presidency of Fremont Stake.

GUSTAVE ARNT IVERSON
Son of Magnus Iverson and Ingeborg Kristine Nielsen. Came to Utah July 24, 1875, State Senator. Attorney. Pres. Carbon Stake, Price, Utah.

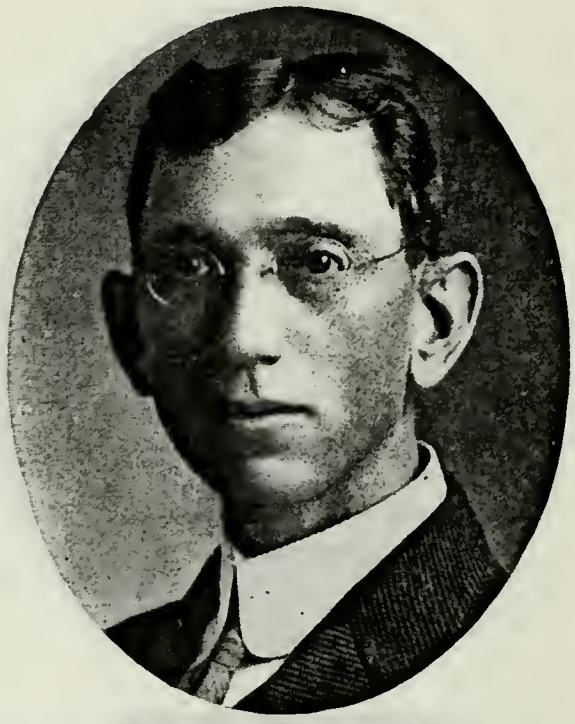

JAMES CHRISTIAN JENSEN
Son of Soren Peter Jensen and Kirsten Marie Christensen. Born Sept. 9, 1863, Glimsholt, Denmark. Came to Utah July 14, 1877. First Counselor in Wasatch Stake Presidency. See father, page 678.

CHRISTIAN N. LUND
President North Sanpete Stake, Mount Pleasant, Utah.

WILLIAM SHEPHERD
Born May 9, 1827, London, Eng. Went to Idaho September, 1877. Resides at Paris,

JOSEPH RUSSELL SHEPHERD
Son of William Shepherd and Mary Ann Tracey. Born March 18, 1865, Brocken-

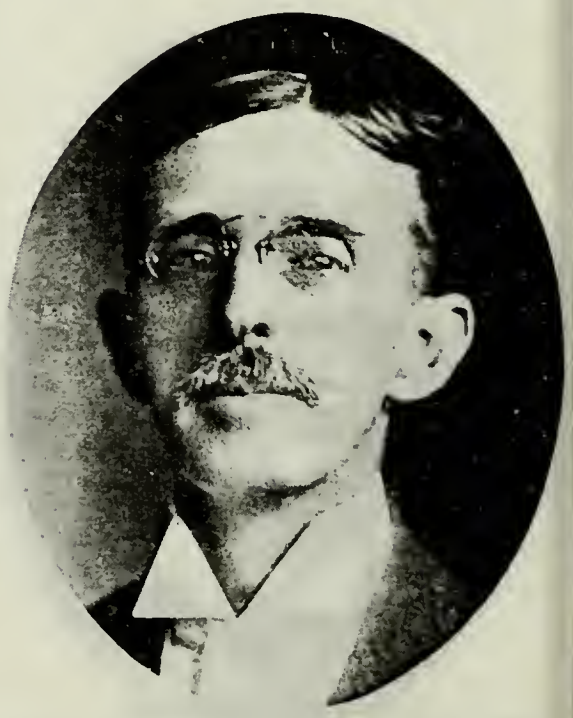

JAMES WOTHERSPOON
President North Ogden Stake, Ogden, Utah. Candy and Confectionery Manu-

ROBERT D. YOUNG
Born July 24, 1867, Kirkintolloch, Scotland. Came to Utah in 1872. Missionary to Australia 1901-1903; President Sevier Stake. Richfield, Utah.

PARLEY ANDERSON
Born July 27, 1866, Christiania, Norway. Bishop of Koosharem Ward, Sevier Stake, Sevier County, Utah.

THOMAS BLAKE
Born May 9, 1859, Bridport, Dorsetshire, Eng. Came to Utah June 14, 1876, John Woodhouse Company. Bishop South Jordan Ward. Farmer.

FREDRICK BLASER
Born June 5, 1839, Kunglirch, Canton Bern, Switzerland. Came to Utah May 13, 1883. Teacher; Elder.

AUGUSTUS FREDRICK BLASER
Son of Fredrick Blaser, who came to Utah May 13, 1883, and Elizabeth Lerch. Born Oct. 6, 1871, Valderna, Switzerland. Bishop Dempsey (Idaho) Ward.

HENRY C. BLUNCK
Born Aug. 25, 1877. Came to Utah Oct. 16, 1891. Theodore Bradley Company. Pres. Herbert Independent Branch of Fremont Stake. Idaho.

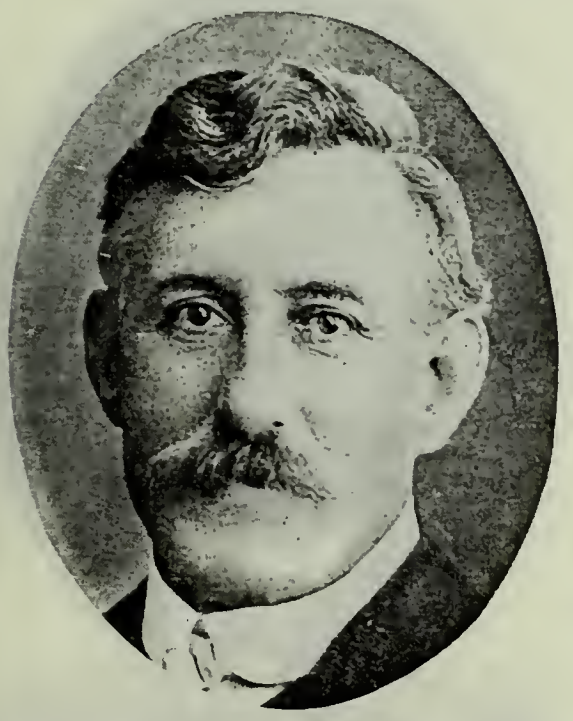

GEORGE BRIGGS

GEORGE BRIGGS, JR.
Born Aug. 13, 1883, Lyman, Idaho. Bishop Archer Ward, Fremont Stake, Idaho.

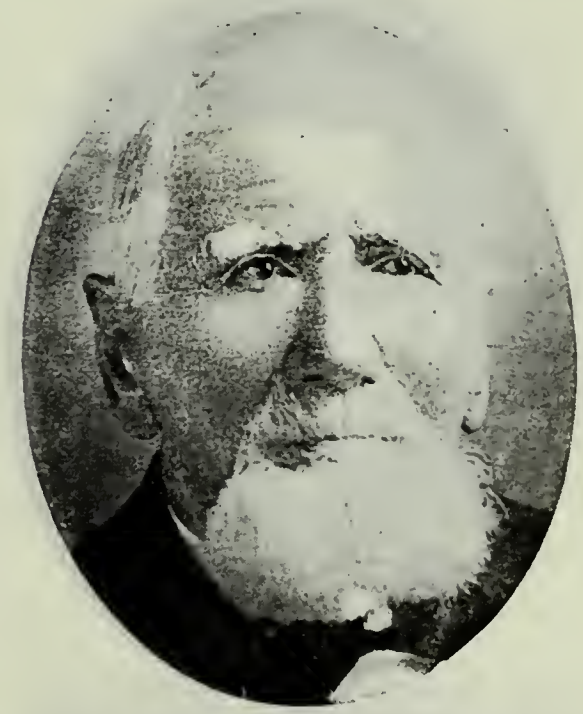

ULRICH BUHLER
Born Dec. 7, 1823, Heimondswand, Switzerland. [illegible]

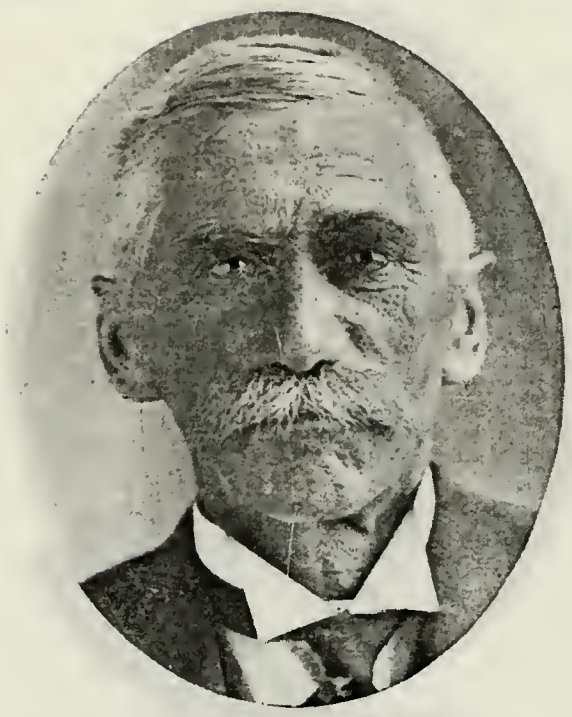

GOTTFRIED F. BUHLER
Son of Ulrich Buhler and Anna Burgdorffer. Born Oct. 28, 1854, in Switzerland. High Priest. Stockraiser; Merchant. Pres. German Branch, Midway (Utah) Ward.

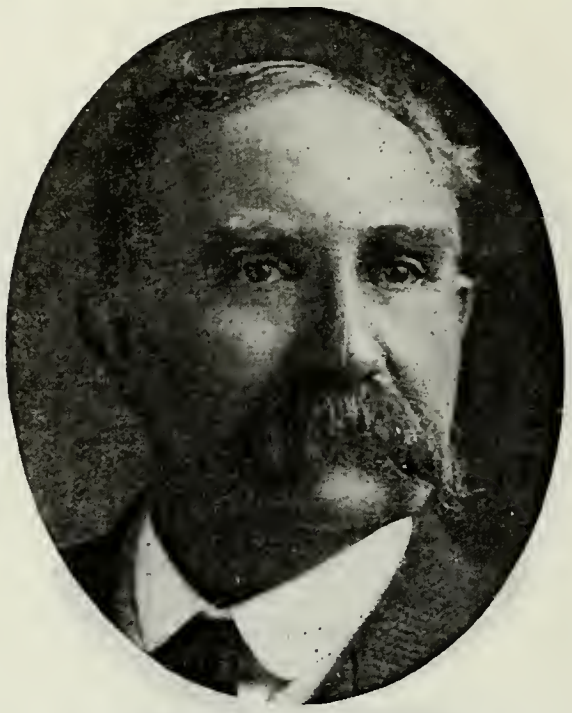

WILLARD C. BURGON
Born Nov. 5, 1854, Hampshire, Eng. Came to Utah July 4, 1872. Bishop Union Ward 1900-10. Mason.

JAMES BASCOM BURROWS
Born July 13, 1861, Denton County, Texas. Came to Utah September, 1890. Bishop Hatch Ward, Utah. Postmaster.

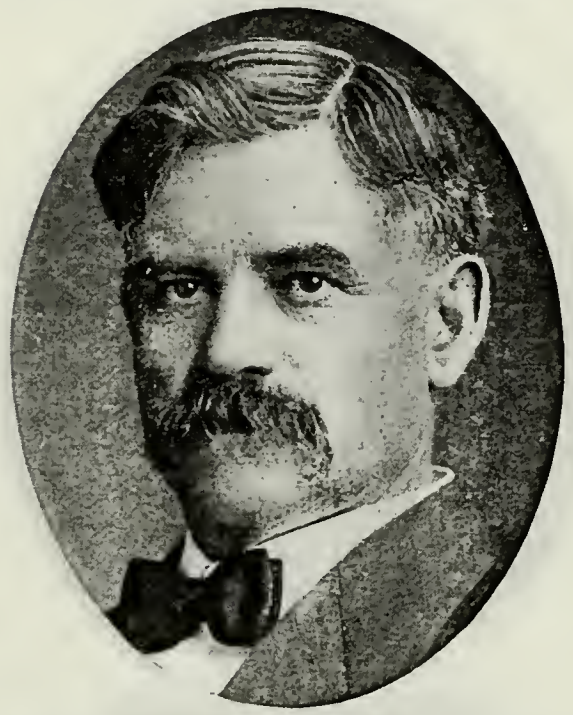

STEPHEN G. CHANDLER
Born Jan. 13, 1857, Sussex, Eng. Came to Utah November, 1870. Bishop Plano Ward, Idaho.

CASPER CHRISTENEN
Born Sept. 5, 1837, Trondberg, Druning Lund Sogn, Hjorring amt, Denmark. Came to Utah 1875. Bishop Emery Ward, Utah. Farmer, Stockraiser and Apiarist.

MORONI CHUGG
Born Jan. 23, 1879, Huntsville, Utah. Bishop Farr West Ward, Weber County.

EVAN O. CLARK
Born Sept. 26, 1877, Addison, Gallia Co., Ohio. Came to Utah Feb. 13, 1899. Bishop

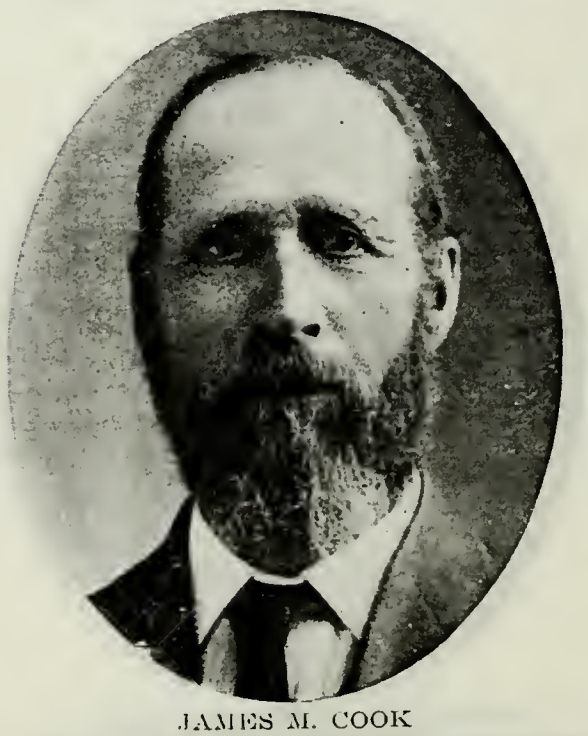

JAMES M. COOK
Born June 5, 1850, Timperley, Cheshire, Eng. Came to Utah November, 1881.

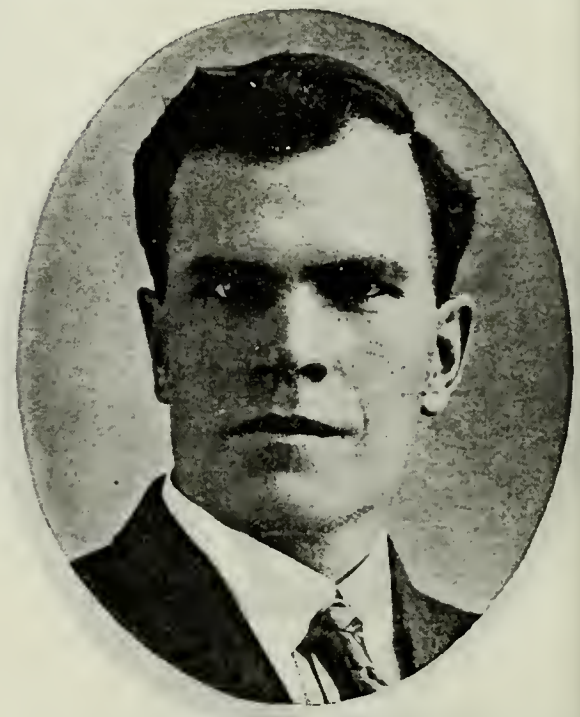

EZRA C. DALBY
Professor Ricks Academy. Bishop First Ward, Rexburg, Idaho.

HERMAN HANS DANIELSON
Born Aug. 3, 1862, Bogelund, Denmark. Came to Utah July 20, 1878. Bishop 2nd Ward, Lewiston, Utah.

J. M. HOLLADAY
Bishop. Farmer. Santaquin, Utah.

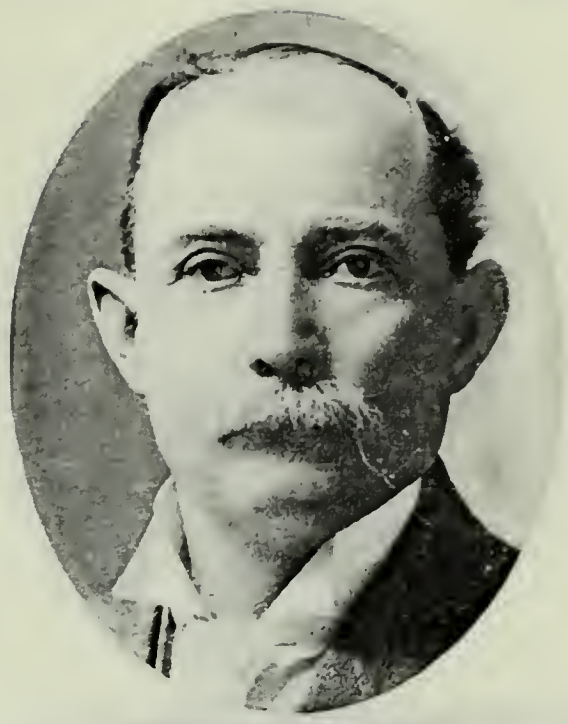

HENRY HERMAN HOFF
Born March 16, 1849. Came to Utah Oct. 19, 1872. Bishop 2nd Ward, Montpelier, Idaho.

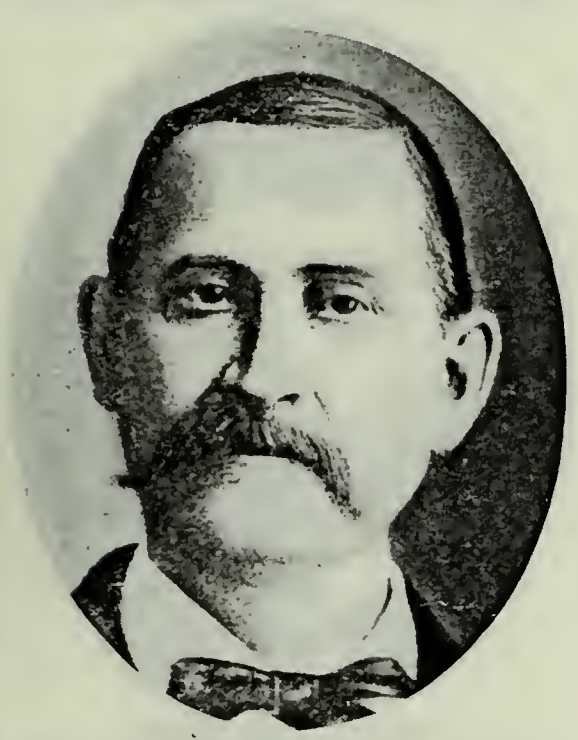

CARL AUGUST EK
Born July 10, 1845, in Sweden. Came to Utah July, 1878. Bishop 25th Ward, Salt Lake City.

MORGAN EVANS
Son of Benjamin Evans and Mary Eynon. Born Jan. 2, 1863, Yestalyfera, South Wales. Came to Utah June, 1880. Bishop Castle Gate Ward, Utah.

JOSEPH SLACK FREER
Born Sept. 22, 1863, Leicestershire, Eng. Came to Utah Oct. 21, 1873. Bishop Twin Groves Ward, Idaho.

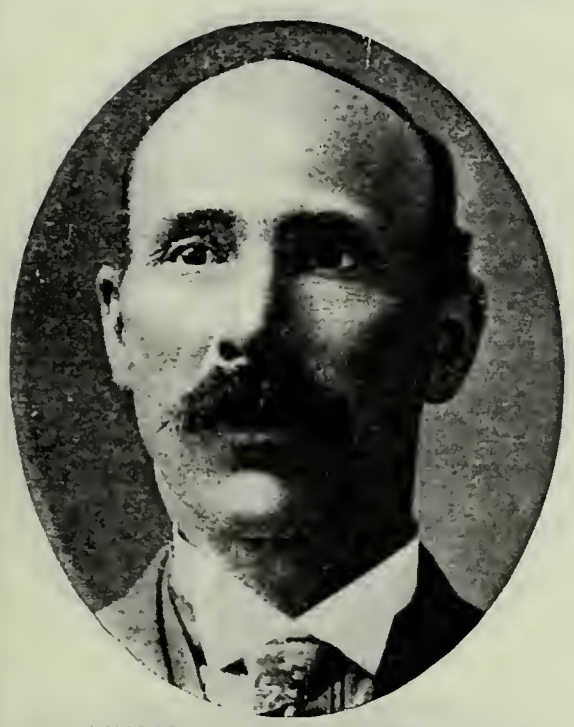

ARNOLD DANIEL HIRSCHI
Born Dec. 20, 1868, Zuichentluh, Berne, Switzerland. Came to Utah Sept. 23, 1883. Bishop Geneva Ward, Idaho.

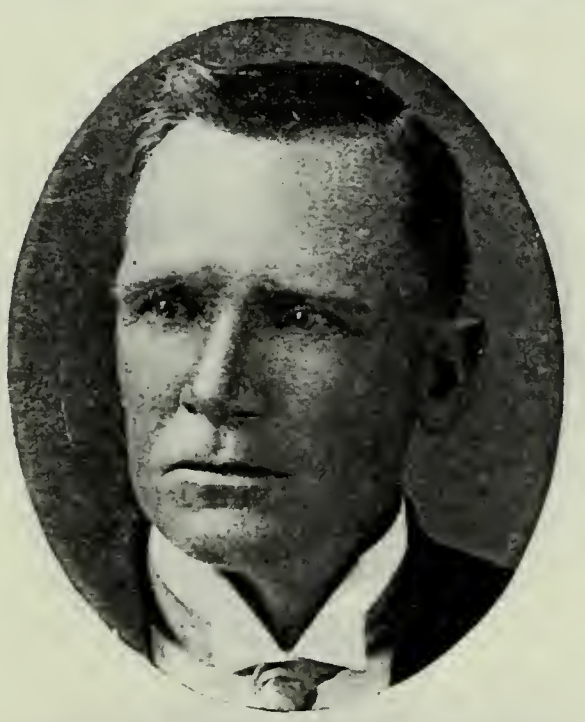

JOHN JOHNSON
Born April 20, 1864, Westmanland, Sweden. Came to Utah June 21, 1889. Bishop, Benjamin Ward, Utah. President Benjamin Electric Light & Telephone Co.

NIELS PETER JOHNSON
Born March 21, 1871, Skanderborg, Denmark. Came to Utah July 13, 1886. Missionary to Denmark 1899-1901; Bishop

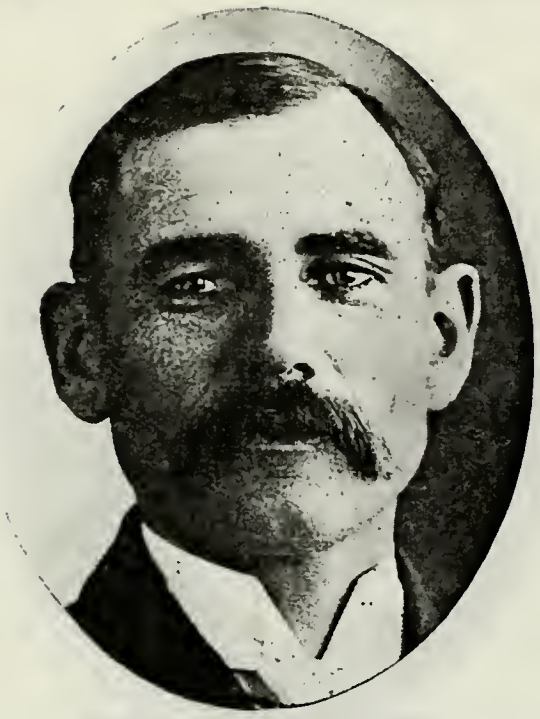

RASMUS G. JORGENSEN
Born April 8, 1863, Aarhus, Denmark. Came to Utah June 4, 1884. Bishop Central Ward, Wasatch County, Utah.

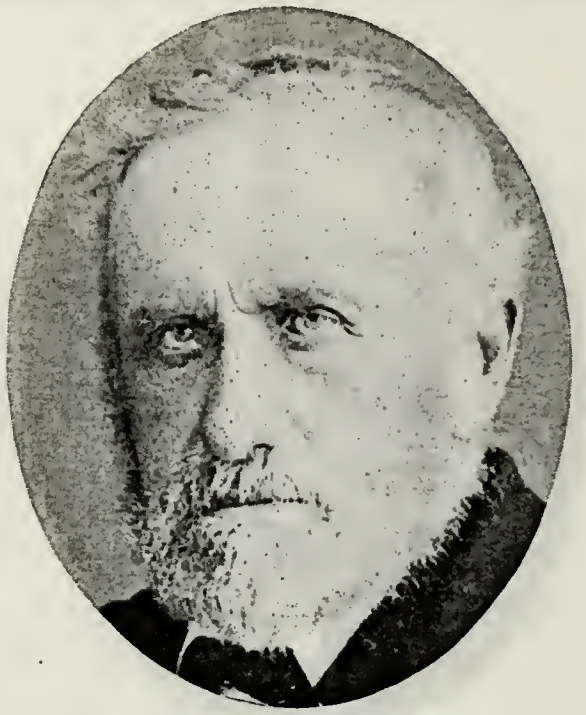

JOHN KUNZ
Born Jan. 20, 1823, Diemtigen, Canton Berne, Switzerland. Came to Utah Aug. 6, 1870, Karl G. Maeser Company.

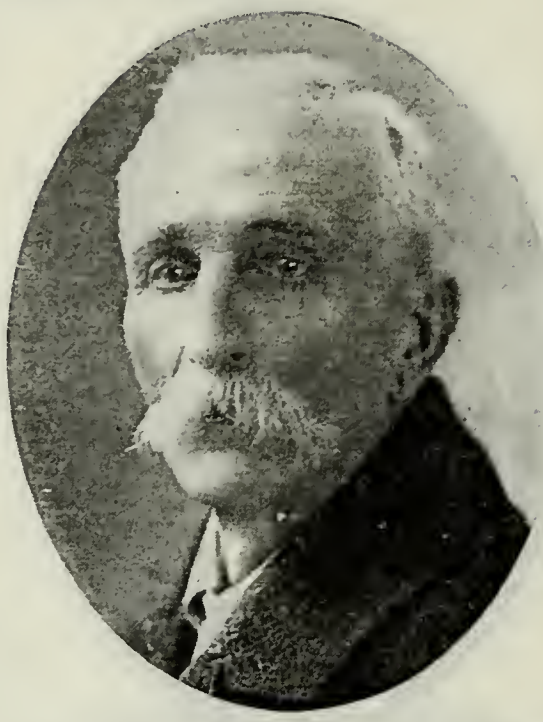

JOHN KUNZ, JR.
Son of John Kunz and Rosina Knutti. Born Feb. 7, 1844, Diemtigen, Switzerland. Bishop Bern Ward, Idaho.

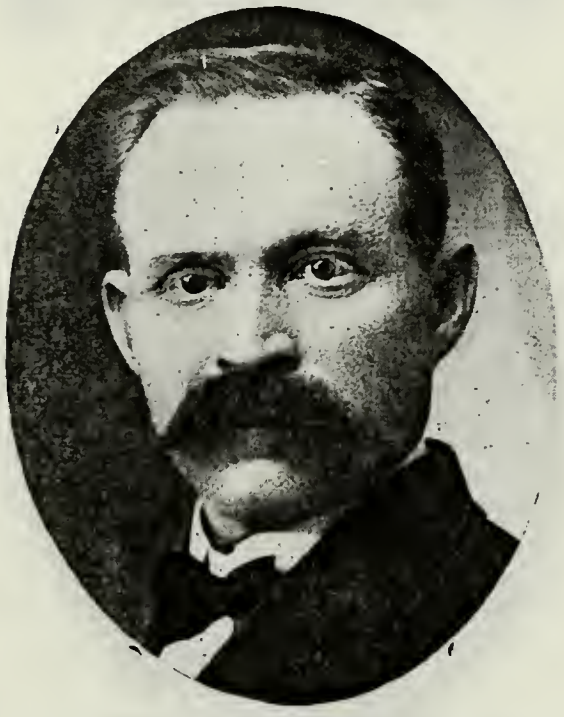

GOTTFRED LORENTZEN
Born Dec. 23, 1862, Schleswig, Denmark. Came to Utah June, 1884. Member of 107th Quorum Seventies; Bishop of Salina Ward, Utah. Miller. Farmer.

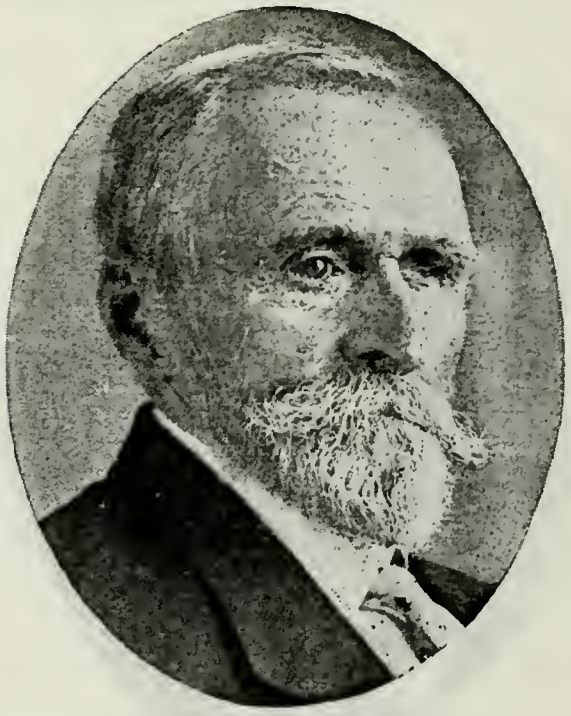

PATRICK HENRY McGUIRE
Born June 14, 1844, Derry Lahan, Ireland. Came to Utah July 9, 1872. Bishop Daniels Ward, Wasatch County, Utah. Wasatch County Assessor.

DAVID McMILLAN
Born March 10, 1860, Ballyrick, County of Down, Ireland. Came to Utah October, 1890, Independent Company. Bishop, Clear Creek, Utah.

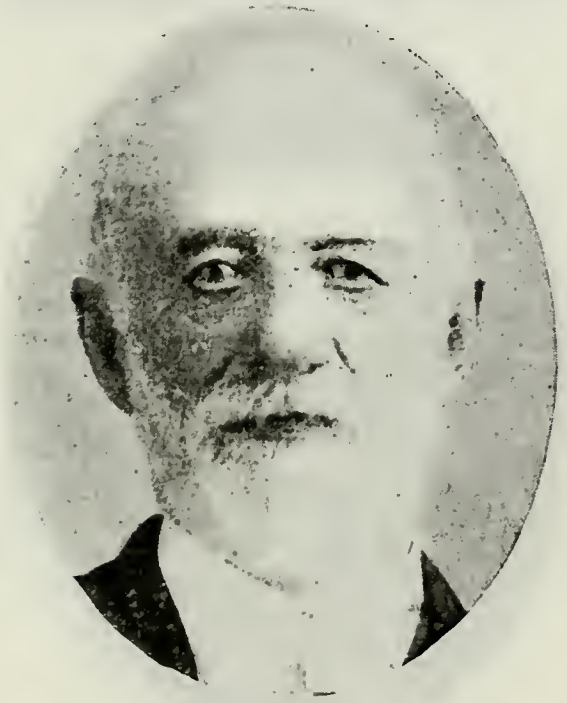

JACOB MAUSS
Born Oct. 20, 1832, Lothringen, Germany.

MICHAEL MAUSS
Born Nov. 2, 1871, Papillion, Neb. Deputy Sheriff of Salt Lake County 1901-02. Bishop Murray Ward, Utah. City Marshal Murray.

ANTON NIELSON
Born Dec. 20, 1866, Almon, Denmark. Came to Utah July 24, 1873. Bishop, Huntington Ward, Utah, 1906. Farmer.

JOSEPH NEWBOLD
Born April 12, 1858, Breastow, Derbyshire, Eng. Came to Utah October, 1873, James I. Hart Company. Bishop of 4th Ward, Logan, Utah.

ERICK ERICKSON OLSON
Born April 26, 1835, Wingaker, Sweden. Came to Utah July 10, 1882.

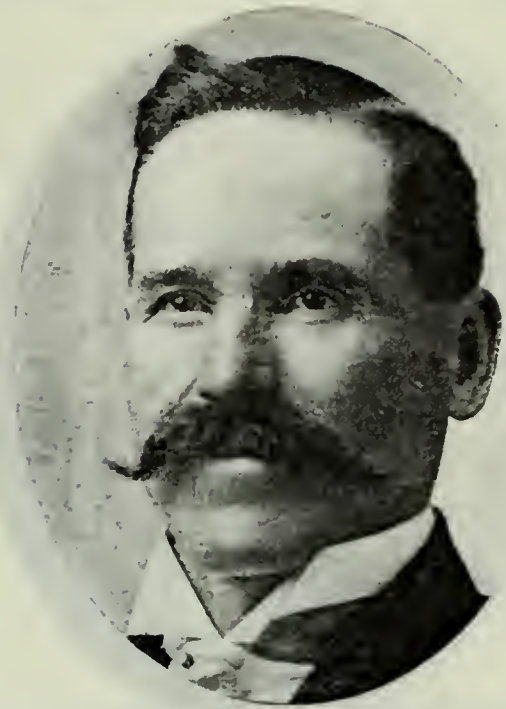

LOUIS ERICK (OLSON) ERICKSON
Son of Erick Erickson Olson and Maria Christina Anderson. Born June 22, 1866, Wingaker, Sweden. Bishop Glencoe Ward. Oneida Stake. Preston, Idaho.

ERICK LEHI OLSON
Born May 25, 1865, Wingaker, Sweden. Came to Utah July 8, 1883. Bishop of the River Heights Ward, Logan, Utah.

HANS J. PETERSEN
Born 1833, Copenhagen, Denmark. Came to Utah May, 1870. Manager Co-operative Shoe Manufactory at Smithfield, Utah.

HANS T. PETERSEN
Son of Hans J. Petersen and Christiana Borgeson. Born Dec. 9, 1867, Ordrup, Copenhagen, Denmark. Bishop Trenton Ward, Cache County, Utah.

JOHN ULRICH PROBST
Born April 23, 1838, Lutziluh, Canton Berne, Switzerland. Came to Utah July 4, 1872. President 96th Quorum Seventies; Missionary to Switzerland. Tailor.

JACOB PROBST
Son of John Ulrich Probst and Anna Barbara Kiener. Born Jan. 3, 1864, Habestetten, Canton Berne, Switzerland. Bishop 2nd Ward, Midway, Utah; Missionary.

F. H. REDDISH
Bishop of Lund, Idaho. Came to Utah 1880.

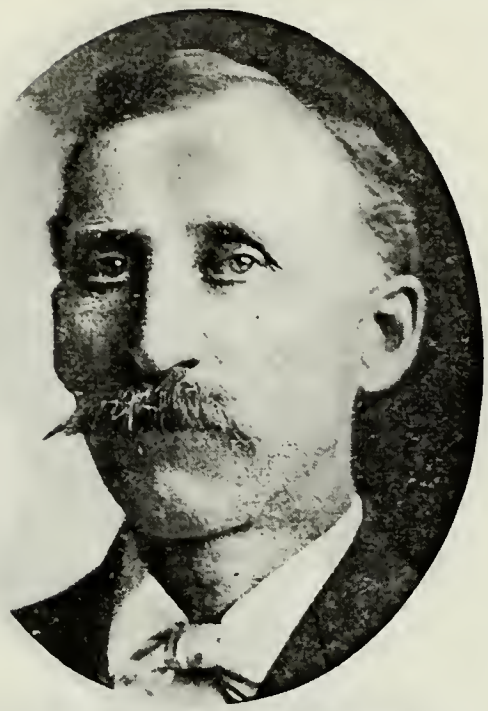

A. P. RENSTROM
Came to Utah 1873. Bishop Huntsville, Weber, Co., Utah.

JOHN WILLIAM RHODEHOUSE
Born Aug. 11, 1882, Oxford, Idaho. Bishop of Egin Ward, Yellowstone Stake, St. Anthony, Idaho. Farmer.

GEORGE RUFF
Born Jan. 18, 1850, Dillington, Eng. Came to Utah October, 1879. Bishop Schofield, Utah; President Elders Quorum. Justice of Peace, City Councilman.

EDWARD SAWLEY
Born March 12, 1854, Burnley, Lancastershire, Eng. Came to Utah Sept. 16, 1887. Bishop Grass Creek Ward, Summit County, Utah.

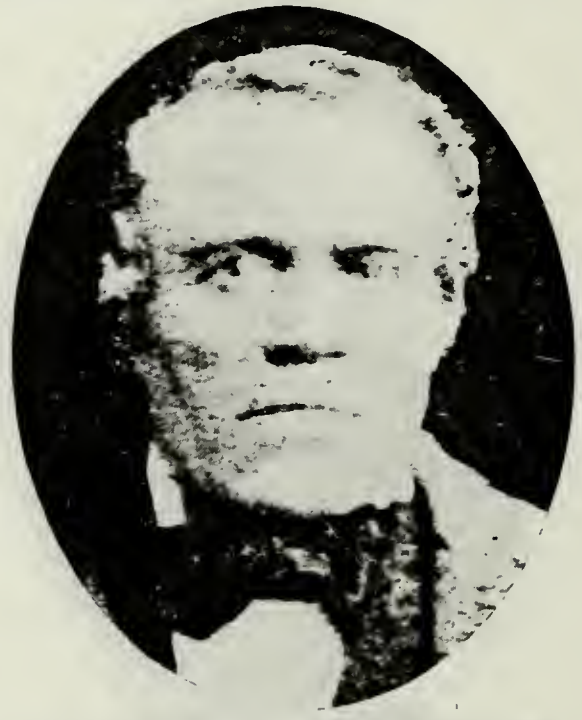

JOHN SCHMUTZ
Born July 19, 1818, Vechigen, Canton Bern, Switzerland. Came to Utah June 15, 1874. Assisted building the Temple at St. George.

GOTTLIEB SCHMUTZ
Son of John Schmutz and Elizabeth Leman. Born April 28, 1861, Bolligen, Canton Bern, Switzerland. Bishop New Harmony Ward, Parowan Stake, Utah.

WILLIAM ANDERSON SHULDBERG
Born Dec. 1, 1873, Munkfors, Sweden. Bishop of the Winder Ward, Winder, Idaho. President and Director of the Reservoir and Canal Co. Pres. Winder Tele. Co.

MADS SORENSEN
Born March 20, 1830, Vive, Aalborg, Denmark. Came to Utah July, 1874.

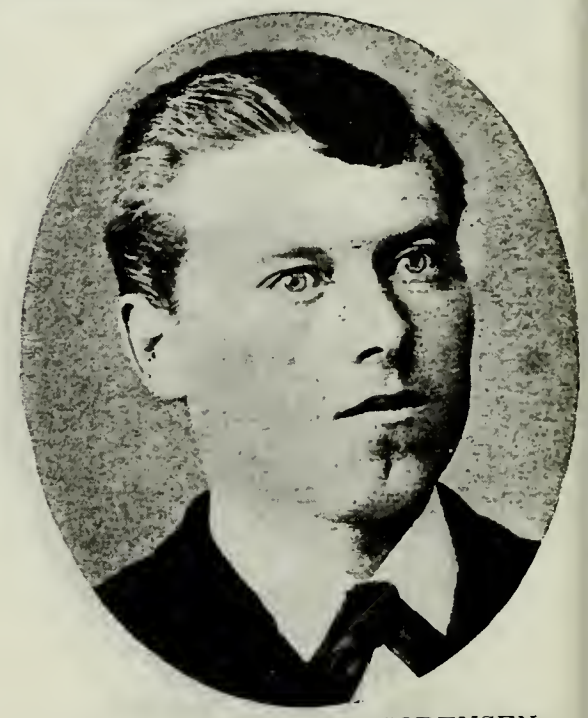

HANS CHRISTIAN SORENSEN
Son of Mads Sorensen and Kirsten Larson. Born Nov. 30, 1864, Dastrup, Aalborg, Denmark. Missionary; Bishop Mt. Carmel, Utah.

JOHN STOKER
Born Aug. 4, 1856, Doncaster, Yorkshire, Eng. Came to Utah August, 1893. Ordained Bishop 4th Ward of Lehi 1903. Lehi City Treasurer 1909-11.

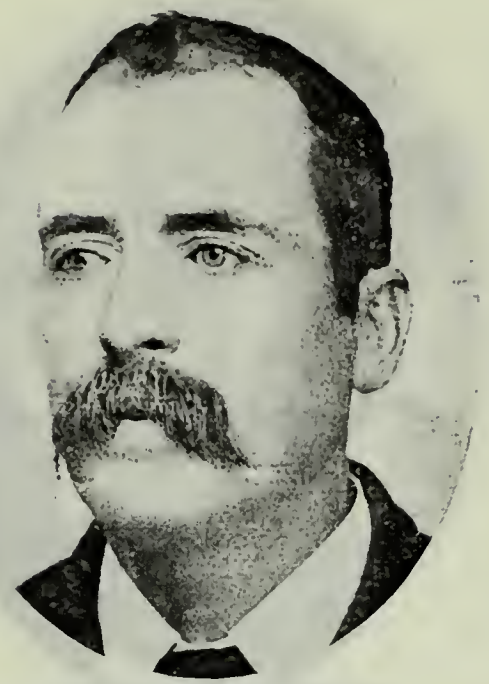

JOSEPH ADAMS STONE
Born Nov. 30, 1853, Pilot Mountain, N. C. Came to Utah 1873, Independent Company. Missionary to Southern States 1899-1900. Farmer.

JOSEPH OLIVER STONE
Son of Joseph Adams Stone and Phoebe Belinda Taylor. Born Nov. 7, 1876, Salem, Utah. Bishop Vineyard Ward, Utah Stake, Provo, Utah.

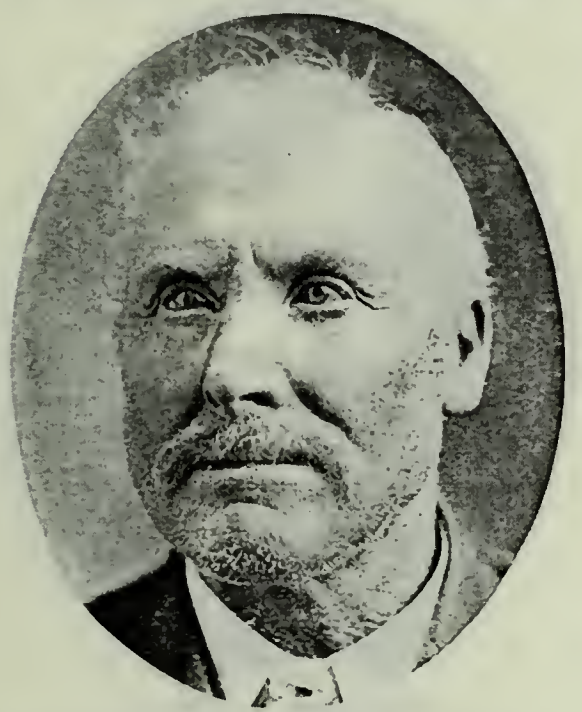

WILLIAM P. WILLIS
Bishop of Henrieville, Utah.

DR. JOSEPH MOTT BENEDICT
Born April 29, 1844, North Canaan, Conn. Came to Utah 1870. Founder Salt Lake Co. Medical Society and Holy Cross Hospital.

DR. CHAUNCY MOTT BENEDICT
Son of Joseph Mott Benedict and Sarah Ellen Pierson. Born Dec. 15, 1875, at Salt Lake City. Physician and Surgeon

FRANCES KNAPP BENEDICT
Came to Utah 1870. Physician and Surgeon.

DR. FRANCIS DENTON BENEDICT
Son of Francis Knapp Benedict and Emeline Mott. Physician and Surgeon.

FRANCIS M. BISHOP
Born Aug. 2, 1843, Essex County, N. Y. Came to Utah August, 1870. Started first free school in Utah; prominent in educational and civil matters.

OLE HANSEN
Born Sept. 26, 1825, Lunde, Denmark. Came to Utah 1870.

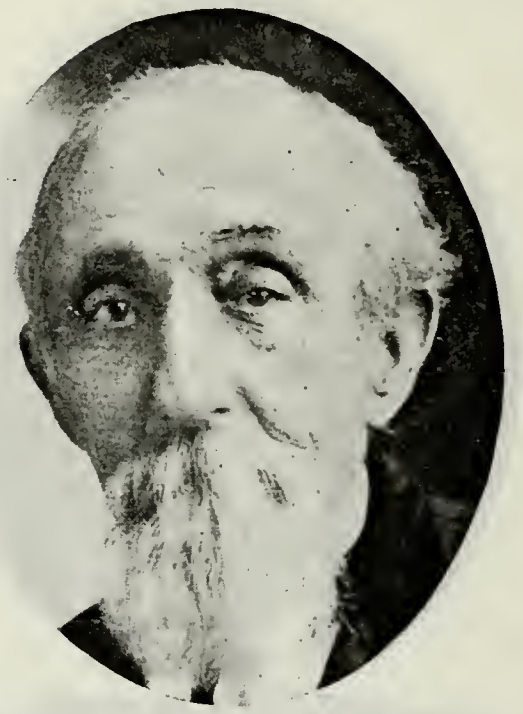

THOMAS HOLLINGSWORTH
Came to Utah July, 1871. Father of the wife of Oliver Hodgson, Salt Lake City.

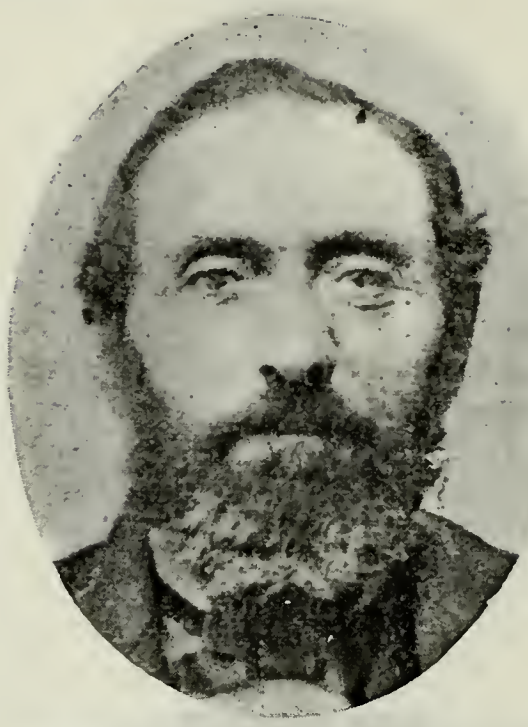

SOREN PETER JENSEN
Born Oct. 30, 1836, Glimsholt, Ugilt Sogn. Denmark. Came to Utah July 14, 1877. High Priest. See son, page 670.

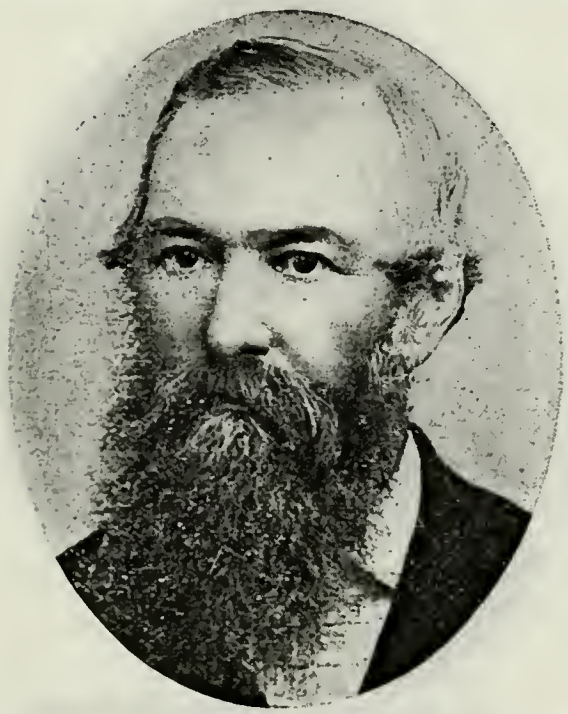

ROBERT NAYLOR
Born Oct. 7, 1831, Chestershire, Eng. Came to Utah July 24, 1872. Farmer.

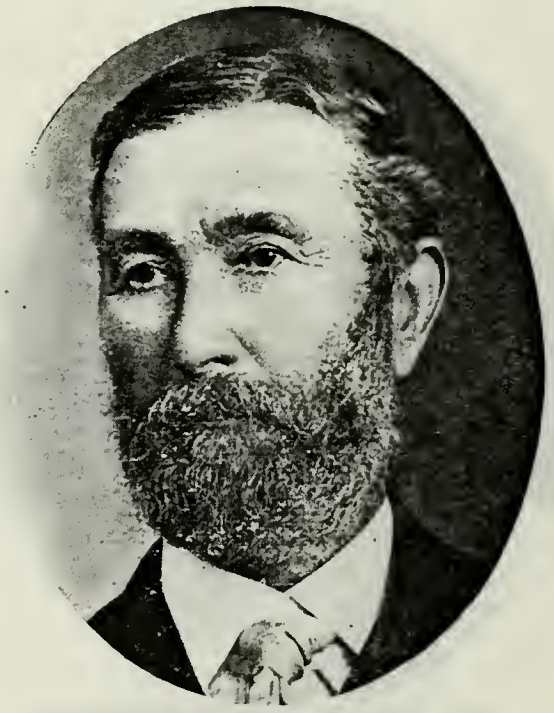

GEORGE NAYLOR
Son of Robert Naylor and Annie Woodward. Born Dec. 25, 1858, Manchester, Eng. Came to Utah July 24, 1872. Deacon. County Road Supervisor.

BENGT PERSON TEXTORIUS
Born Aug. 11, 1845, Sturup, Malmöhus Lan, Sweden. Came to Utah July 17, 1872, Eric Petersen Company. Missionary in Sweden 1867 and 1900-02.

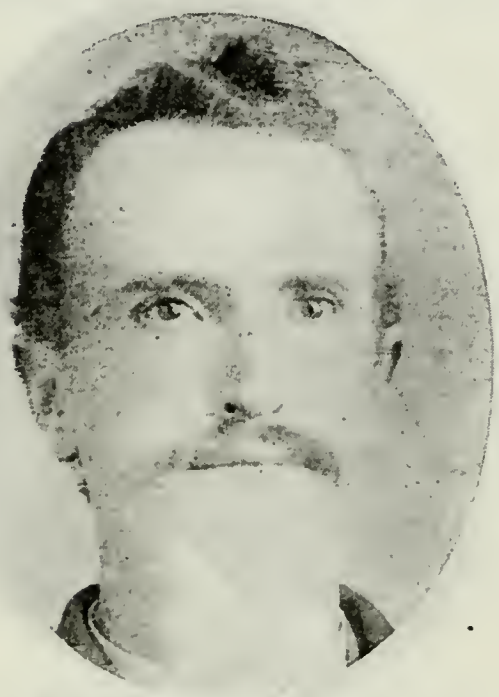

ALBERT B. TEXTORIUS
Son of Bengt Person Textorius and Josephine Hendrickson. Born Oct. 28, 1877.

PETER ERICK WESTMAN
Born Oct. 9, 1829, Westmanland, Sweden. Came to Utah July 17, 1872, Erick Petersen Company. High Councilor. Worked on St. George Temple.

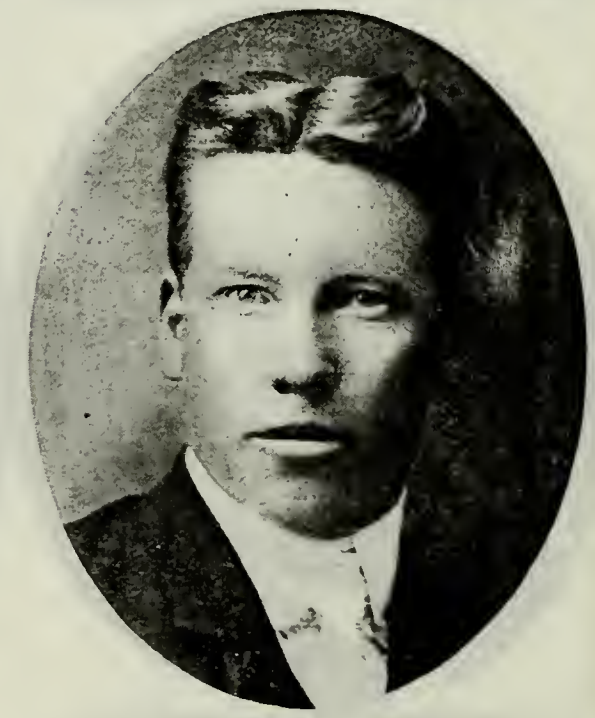

PETER ALMA WESTMAN
Son of Peter Erick Westman and Johanna Mathilda Berge. Born Aug. 21, 1880. Richfield, Utah. Missionary; Seventy. Member Board Y. M. M. I. A.

GEORGE KNIGHTON
Born April 23, 1845, Derbyshire, Eng. Came to Utah 1873. Elder; Ward Teacher. Farmer.

GEORGE B. SANBORN
Born Nov. 14, 1858. Came to Utah 1873. Blacksmith.

WILLIAM SANBORN
Son of George B. Sanborn and Sarah Jane Smith. Born July 7, 1882, Paradise, Utah. Blacksmith.

JOHN W. SANBORN
Son of George B. Sanborn and Sarah J. Smith. Born Sept. 11, 1891, at Salt Lake City. Blacksmith.

WILLIAM H. ROWE
Born Feb. 14, 1841, in England. Came to Utah 1873. State Road Commissioner. President of Bear River Canal Co. Shoe Manufacturer, Z. C. M. I.

RAPHAEL H. K. COTTRELL
Born May 9, 1811, London, Eng. Came to Utah November, 1874. Lived at Kaysville, Utah.

CHARLES COTTRELL
Son of Raphael Henry Kelton Cottrell and Mary Edwards. Born April 3, 1835. London, Eng. President High Priest Quorum, Kaysville, Utah.

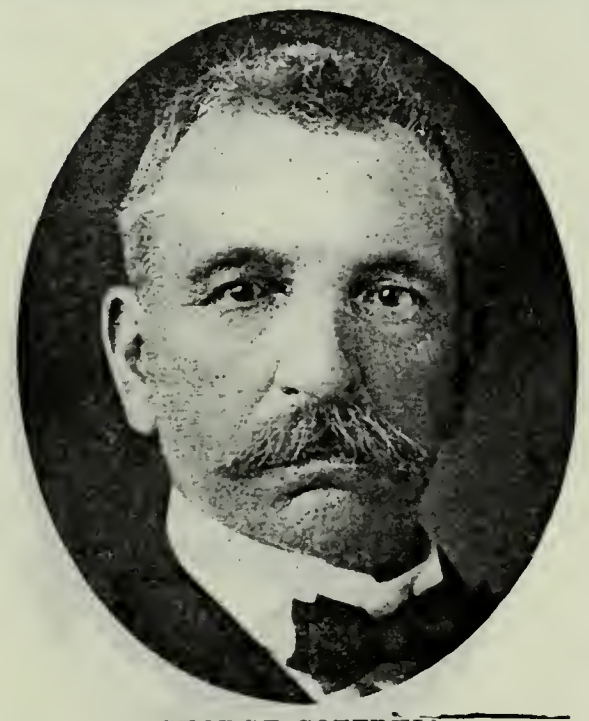

GEORGE COTTRELL
Son of Charles Cottrell and Eleanor Whitman. Born May 27, 1861. Real Estate.

JAMES ALFRED COTTRELL
Son of George Cottrell and Eliza Cornelia Slack. Born April 6, 1891, Kaysville, Utah. Blacksmith.

WILLIAM H. GAGON (GEOGHEGAN)
Born Aug. 22, 1850, North River, New York City. Came to Utah October, 1875. High Councilor. City Councilman.

GEORGE DRAKE
Father of the wife of John Gregory Ellis, Ogden, Utah. Came to Utah April, 1876.

MADS PETERSEN MADSEN
Born June 30, 1852, Odense, Denmark. Came to Utah July 17, 1876, Andrew Andersen Company. High Priest.

WILLIAM HIGGINS
Father of the wife of Nephi Smart, Murray, Utah. Came to Utah 1877.

SAMUEL C. BACKMAN
Born Dec. 7, 1845, in Sweden. Came to Utah in July 1878. Elder; High Priest; Plumber and Coppersmith.

STANLEY ALONZO HANKS
Born Dec. 3, 1878, Tooele, Utah. Justice of Peace, Salt Lake City 1909-10; Lawyer. Member Y. M. M. I. A. Presidency 17th Ward.

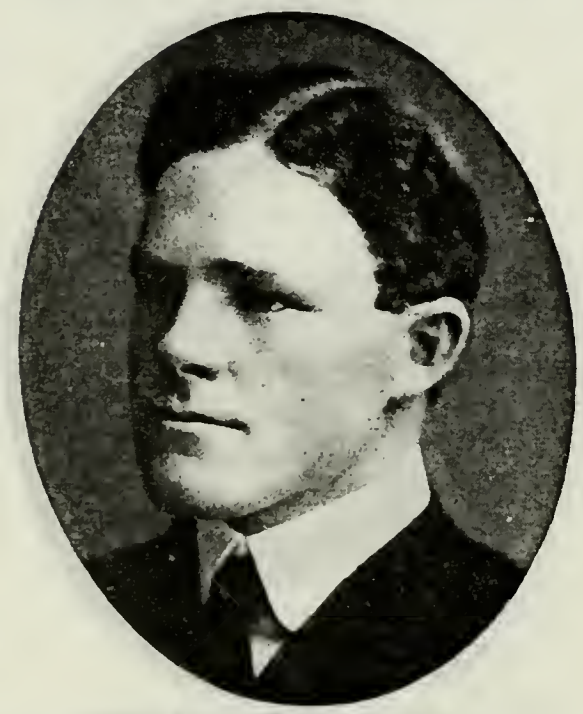

ALFRED LYMAN HANKS
Born Aug. 28, 1880, Tooele, Utah. Postmaster, Tooele, Utah. Sec. Y. M. M. I. A.; Member 43rd Quorum Seventies.

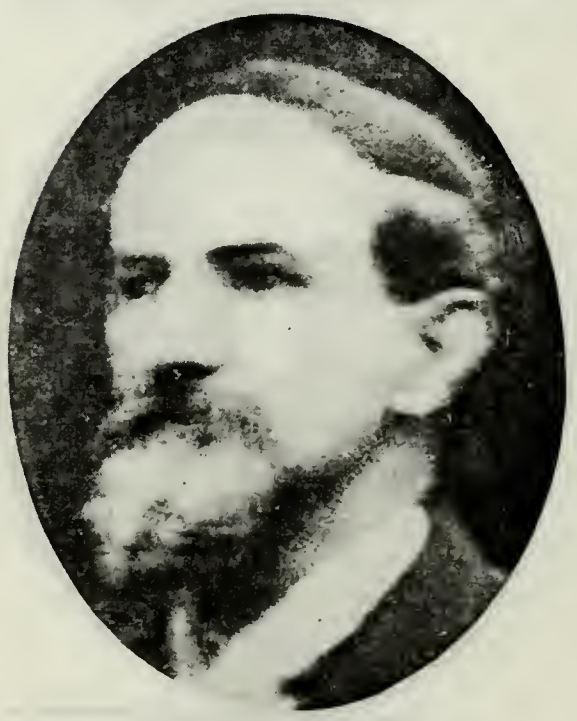

JENKYN THOMAS
Born July 25, 1831, Brigend, Wales. Came to Utah July 18, 1878, Lorenzo D. Young Company. Missionary to Wales; High Priest. Shoemaker.

MATHONIHAH THOMAS
Son of Jenkyn Thomas and Joanna T. Brennan. Born July 20, 1872, Aberdare, Glamorganshire, South Wales. President Utah Educational Association. Lawyer.

JOHN A. MAYNES
Son of John A. Maynes and Jane Watson. Born Oct. 28, 1859. Came to Utah 1878.

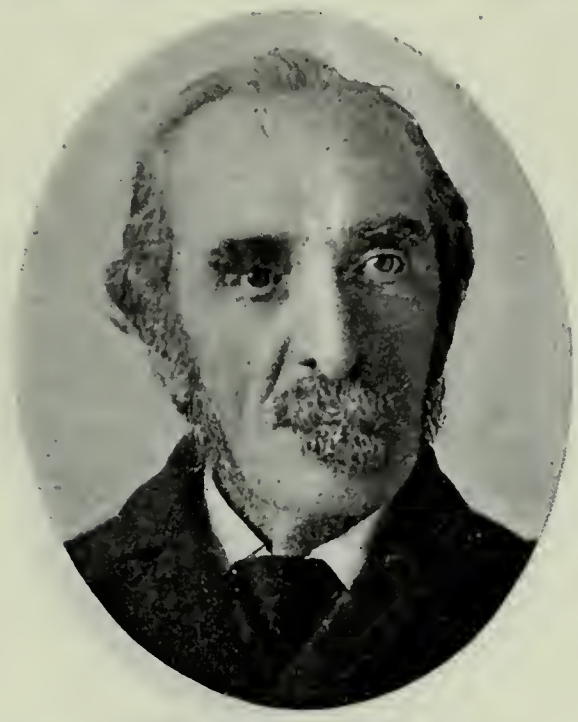

JOHN SCHOFIELD
Born Feb. 3, 1826, Droylesden, near Manchester, Eng. Came to Utah October, 1882. Curator Deseret Museum.

BERNT ENGEBRETSEN
Born Oct. 22, 1841, Eidscold, Akershus amt, Norway. Came to Utah 1884. High Priest.

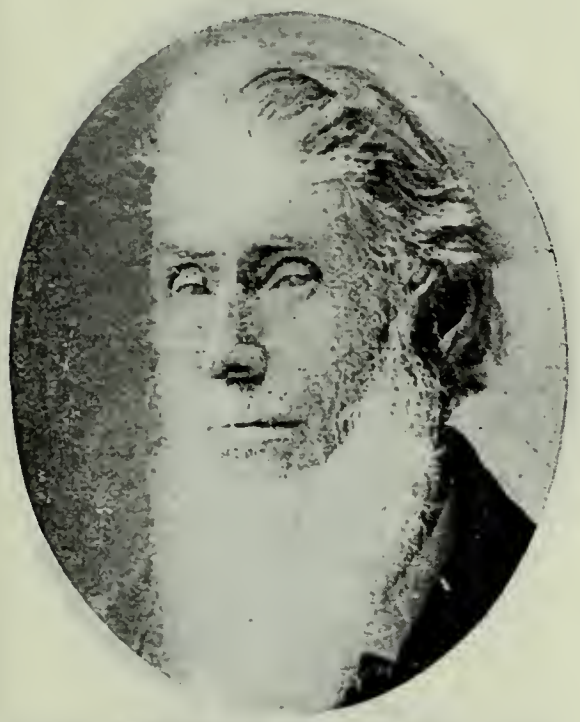

MOSES M. GORDON
Father of John Thomas Gordon, Lehi, Utah.

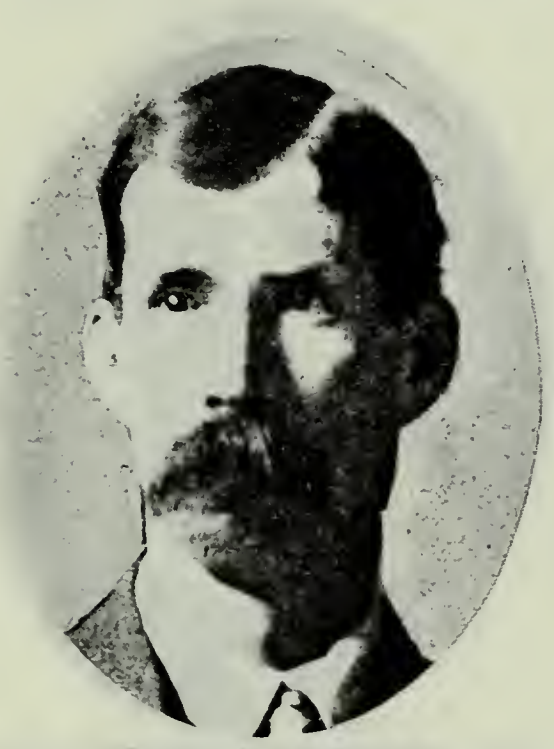

JOHN THOMAS GORDON
Born Oct. 11, 1871, York County, S. C. Came to Utah 1888. Seventy. Lehi, Utah.

GEORGE M. BRIDEWELL
Born Oct. 17, 1859, Augusta, Ga. Came to Utah Nov. 22, 1890. High Councilor Pioneer Stake. Superintendent Salt Lake Public School Buildings; Contractor.

JOHN STUCKER
Came to Utah 1900. Related to John W. Holland, Lorenzo, Idaho.

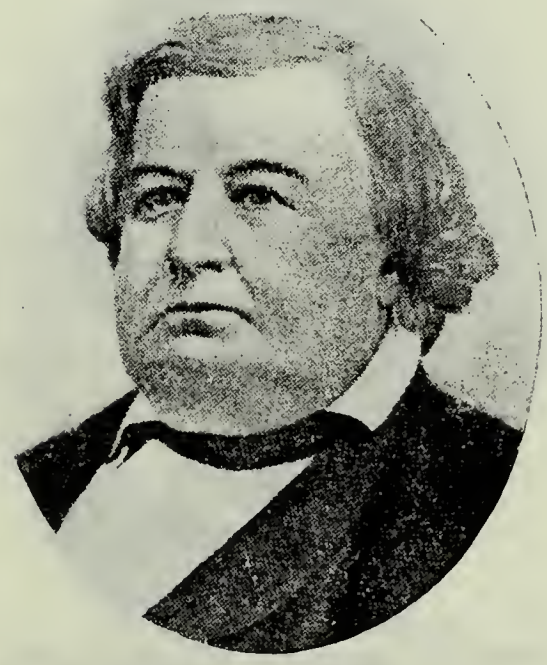

ALFRED CUMMING
Second Governor of Territory of Utah, from 1858 to 1861.

JOHN W. DAWSON
Third Governor of Territory of Utah, 1861.

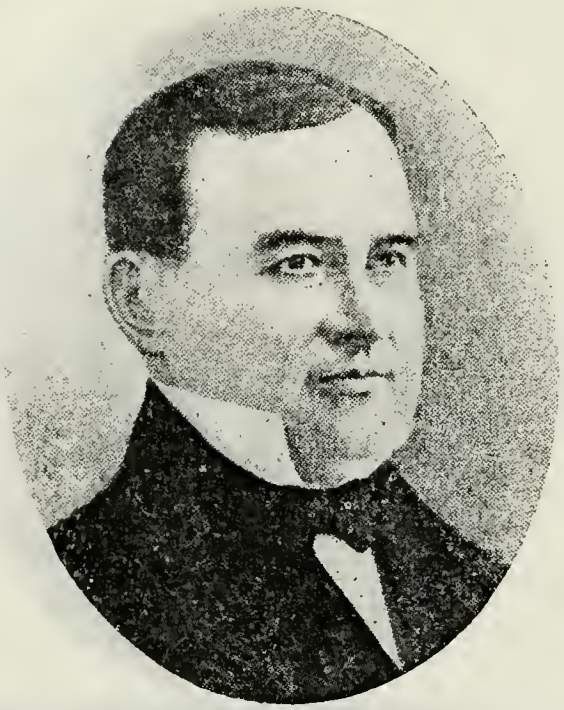

STEPHEN S. HARDING
Fourth Governor of Territory of Utah, from 1862 to 1863.

JAMES DUANE DOTY
Fifth Governor of Territory of Utah, from 1863 to 1865.

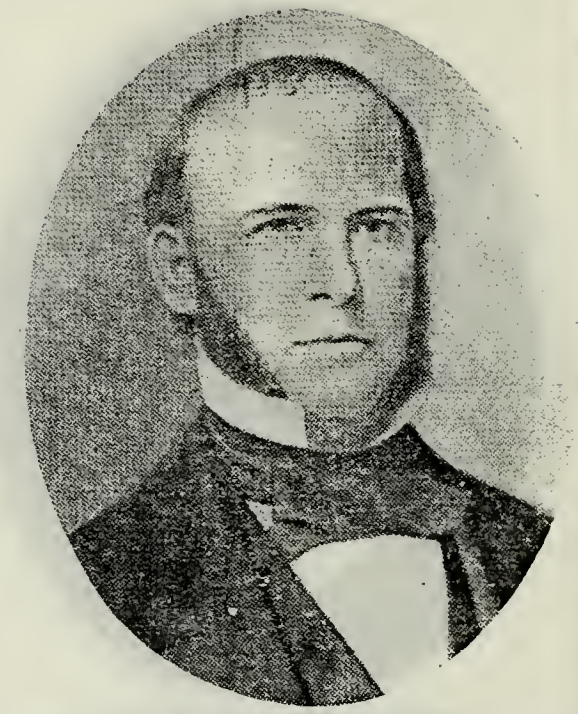

CHARLES DURKEE
Sixth Governor of Territory of Utah, from 1865 to 1869.

J. WILSON SCHAEFFER
Seventh Governor of Territory of Utah, 1870.

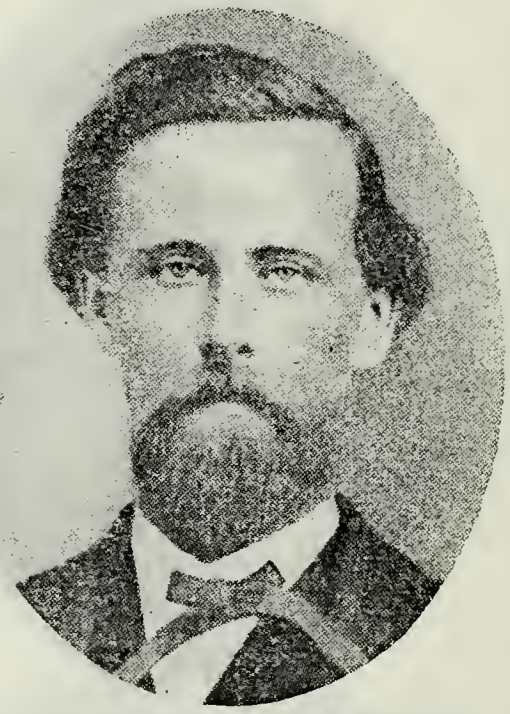

VERNON H. VAUGHN
Eighth Governor of Territory of Utah, from 1870 to 1871.

GEORGE L. WOODS
Ninth Governor of Territory of Utah, from 1871 to 1874.

SAMUEL B. AXTELL
Tenth Governor of Territory of Utah, 1875.

GEORGE W. EMERY
Eleventh Governor of Territory of Utah, from 1875 to 1880.

ELI H. MURRAY
Twelfth Governor of Territory of Utah, from 1880 to 1886.

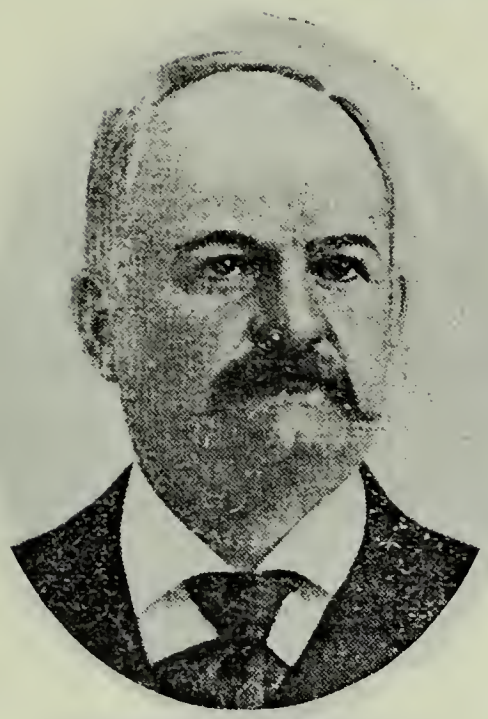

CALEB W. WEST
Thirteenth Governor of Territory of Utah. from 1886 to 1889, and 1893 to 1895.

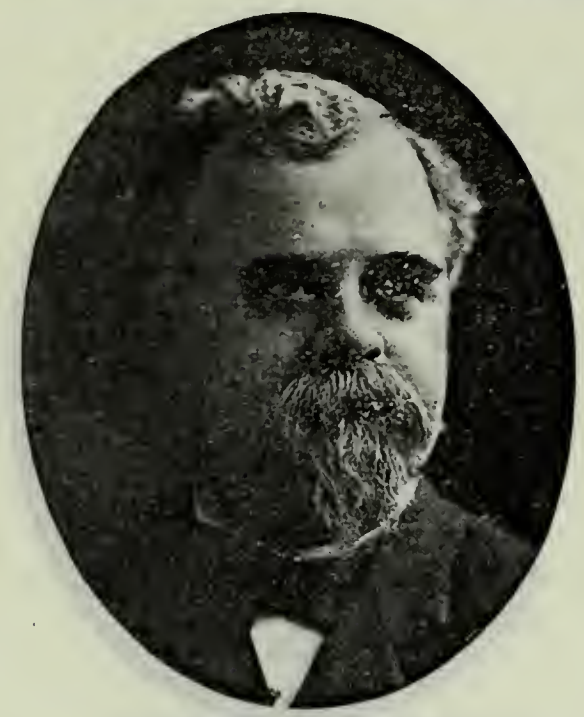

ARTHUR L. THOMAS
Born Aug. 27, 1851, Chicago, Ill. Fourteenth Governor of Utah 1889-1893. Postmaster Salt Lake City eight years.

HEBER MANNING WELLS
Son of Daniel Hanmer Wells and Martha Harris. Born Aug. 11, 1859, Salt Lake City. First Gov. State of Utah 1895-1904.

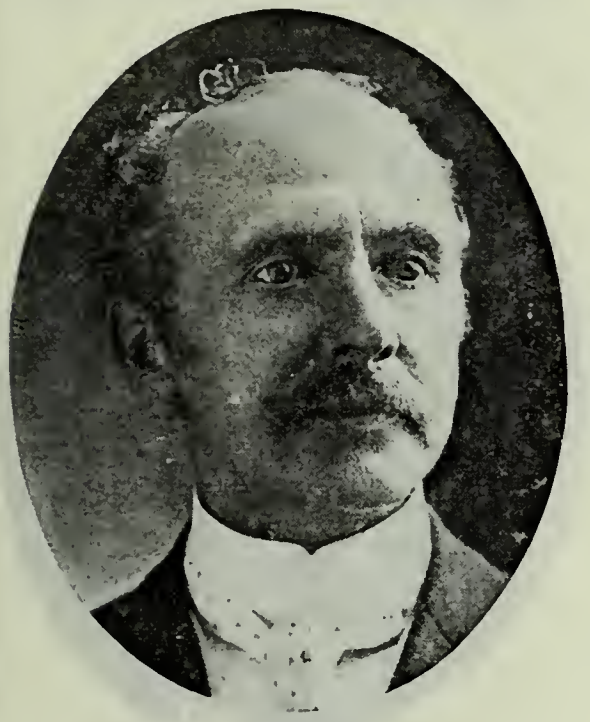

JOHN C. CUTLER
Governor of Utah 1904-08. Came to Utah 1864.

WILLIAM SPRY
Son of Philip Spry and Sarah Field. Born Jan. 11, 1864, Windsor, Berkshire, Eng. Came to Utah 1875. Governor of Utah 1909-13; re-elected for 1913 to 1917.

PHILIP SPRY
Grantsville, Utah. Father of Governor William Spry.

GEORGE H. SPRY
Son of Philip Spry and Sarah Field.

GEORGE D. ARMSTRONG
Judge 3rd Judicial District Salt Lake City.

GEORGE W. BARTCH
Born March 15, 1849, Dushore, Pa. Came to Utah March, 1888. Lawyer; Probate Judge of Salt Lake County 1889-93; Chief Justice Supreme Court four years.

HIRAM EVANS BOOTH
Born Oct. 25, 1860, Postville, Iowa. Came to Utah Dec. 8, 1888. U. S. District Attorney Salt Lake City.

JOHN F. BOWMAN
Lawyer of the firm of Stewart, Bowman and Morris, Salt Lake City.

MARK P. BRAFFETT
General Solicitor Utah Fuel Company. Lawyer. Salt Lake City.

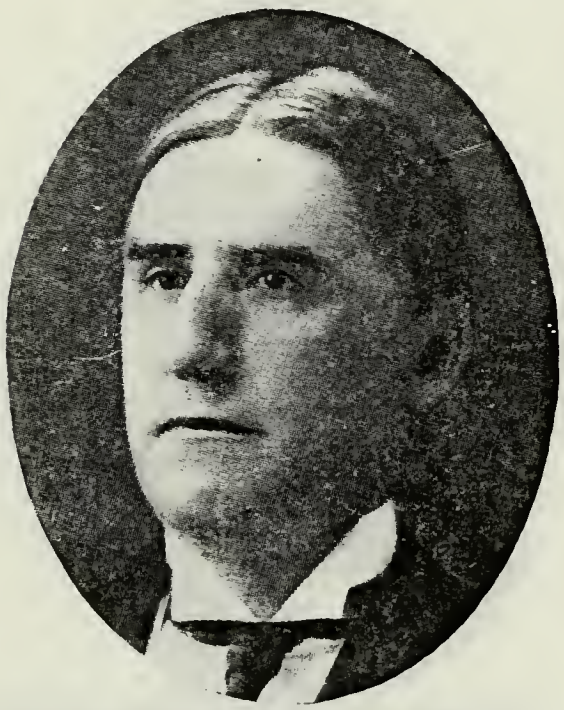

EDWARD B. CRITCHLOW
Of the law firm of Henderson, Pierce, Critchlow and Barrette. Salt Lake City.

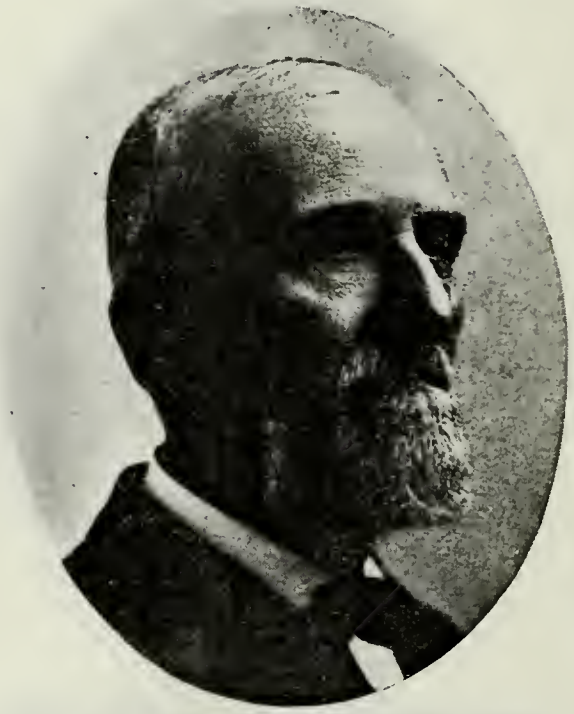

ADRAIN C. ELLIS
Pioneer Lawyer and Jurist in Nevada and Utah. Salt Lake City.

PHILIP H. EMERSON
Pioneer Lawyer. Salt Lake City.

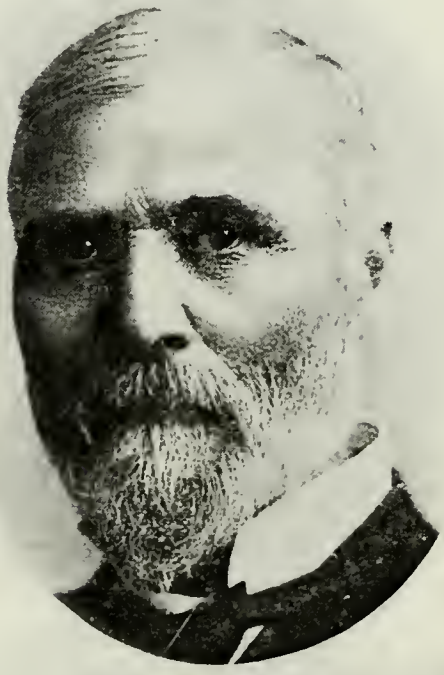

JOSEPH E. FRICK
Chief Justice Supreme Court of Utah. Salt Lake City.

ELMER B. JONES
Lawyer. President and Manager Independent Telephone Company, Salt Lake City.

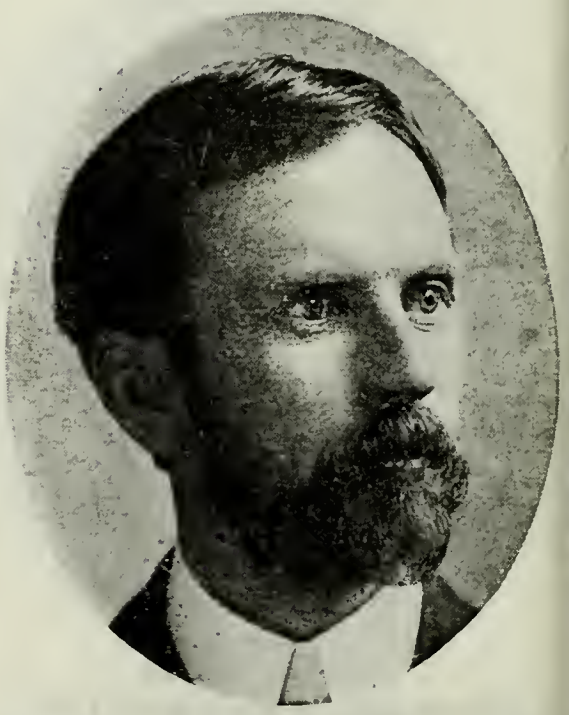

THOMAS D. LEWIS
Judge 3rd Judicial District Salt Lake City.

CHARLES F. LOOFBOUROW
Born 1841 in Ohio. Came to Utah February, 1889. Judge, 11th District of Iowa. President City Council at Salt Lake City.

FREDERICK C. LOOFBOUROW
Son of Charles F. Loofbourow and Fanny H. Hodgkins. Born Feb. 8, 1875, Atlantic, Iowa. Came to Utah 1889. Judge 3rd Judicial District of Utah.

LEON L. LOOFBOUROW
Son of Charles F. Loufbourow.

WADE LOOFBOUROW
Son of Charles F. Loofbourow.

WILLIAM M. McCARTY
Chief Justice Supreme Court of Utah. Salt Lake City.

FREDERICK T. McGURRIN
Born 1869, Grand Rapids, Mich. Came to Utah 1898. Attorney. Salt Lake City.

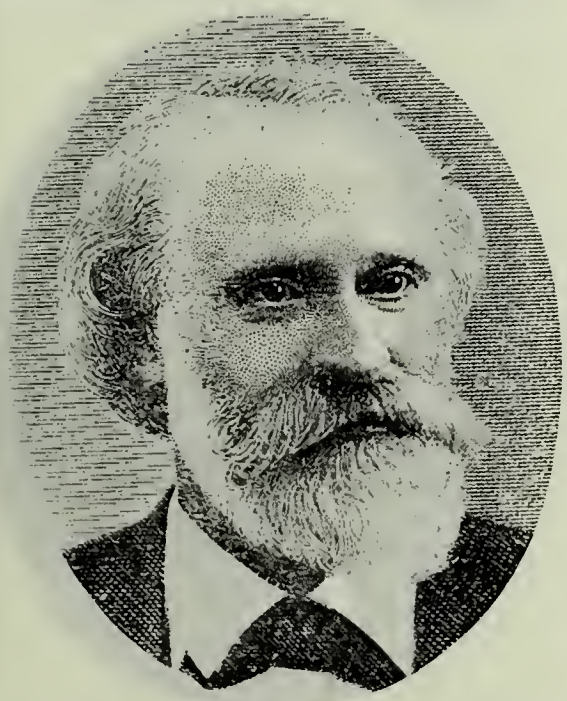

JAMES B. McKEAN
Came to Utah August, 1870. Chief Justice. Denied the Mormons citizenship. Excluded them from juries. Refused to admit President Brigham Young to bail and sentenced him to penitentiary.

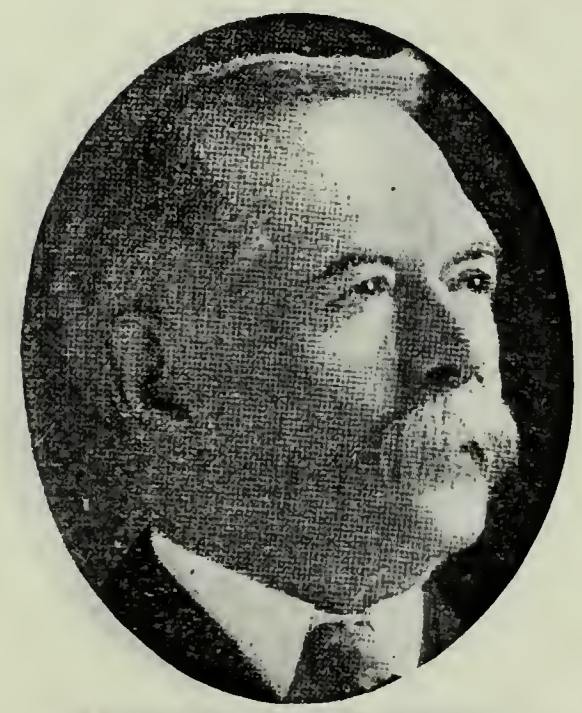

MAURICE M. KAIGHN
Born March 30, 1843, Camden, N. J. Receiver of the United States Land Office in Salt Lake City. Lawyer.

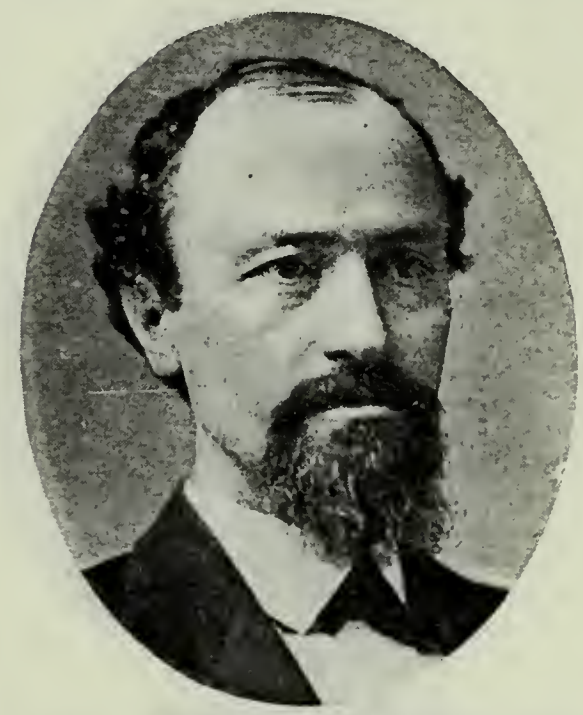

MOSES KIRKPATRICK
Pioneer Lawyer. Salt Lake City.

CHARLES W. MORSE
Judge 3rd Judicial District Salt Lake City.

JAMES D. PARDEE
Born July 27, 1863, Cleveland, Ohio. Came to Utah Aug. 1, 1891. Attorney-at-Law.

C. S. PATTERSON
Born July 16, 1860, Tontongrena, Ohio. Came to Utah December, 1895. Member Board of Commissioners on Revenue and Taxation. Lawyer.

ALLEN TILGHMAN SANFORD
Born May 13, 1870, Amber, Iowa. Came to Utah October, 1895. Graduate of University of Iowa and Law Department of Harvard University.

N. W. SONNEDECKER
Born Dec. 16, 1855, in Ohio. Came to Utah Nov. 1, 1891. Attorney-at-Law. Salt Lake City.

FRANK BRAY STEPHENS
Born Oct. 14, 1855, Turner, Maine. President Y. M. C. A., at Salt Lake. Lawyer. President of Utah Society of Sons of Revolution.

D. NEWTON STRAUP
Chief Justice Supreme Court of Utah. Salt Lake City.

GEORGE MILTON SULLIVAN
Born March 18, 1866, Van Buren County, Iowa. Came to Utah August, 1899. Admitted to the bar 1890; Member Board of Education at Salt Lake City.

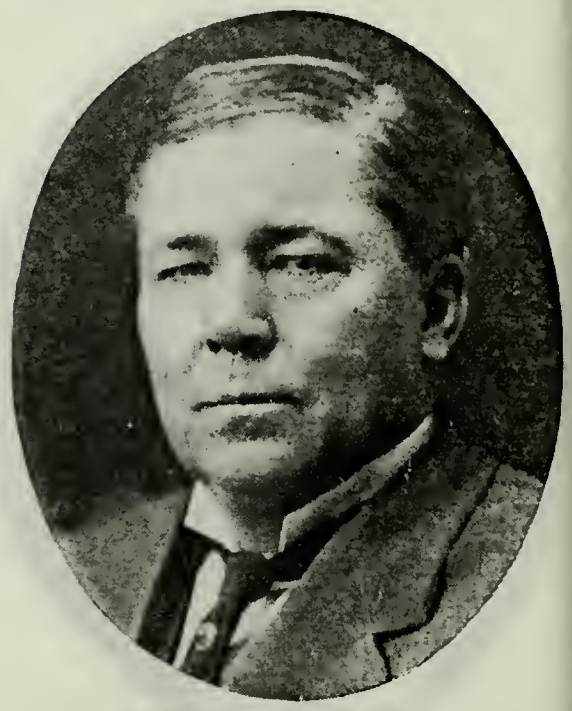

SAMUEL R. THURMAN
Born May 6, 1850, Louisville, Ky. Came to Utah October, 1870. Lawyer. Chairman State Democratic Central Committee.

CHARLES S. ZANE
Born in Cumberland County, N. J., March 2, 1831. Appointed Chief Justice Supreme Court of the Territory of Utah 1884 by President Arthur, from Springfield, Ill.

EDWARD PAYSON FERRY
Born April 16, 1837, Grand Haven, Mich. Came to Utah October, 1878. President Trans-Mississippi Congress at Denver 1890.

EDWARD S. FERRY
Son of Edward P. Ferry and Clara V. White. Lawyer.

WILLIAM MONTAGUE FERRY
Son of Edward P. Ferry and Clara V. White. Born March 12, 1871, Grand Haven, Mich. Came to Utah July, 1891. Member State Senate 1913. Capitalist.

JOHN SAMUEL BRANSFORD
Born Aug. 26, 1856, Richmond, Miss. Came to Utah February, 1899. Mayor Salt Lake City 1907-12. Capitalist.

RODERICK McKENZIE
Born Aug. 25, 1865, Howick, Canada. Came to Utah 1891. Member Board of Public Works; Chief of Police of Salt Lake City 1907. Tombstones.

EDWARD G. O'DONNELL
Born March 1, 1865, Limrick, Ireland. Came to Utah July, 1891. Undertaker.

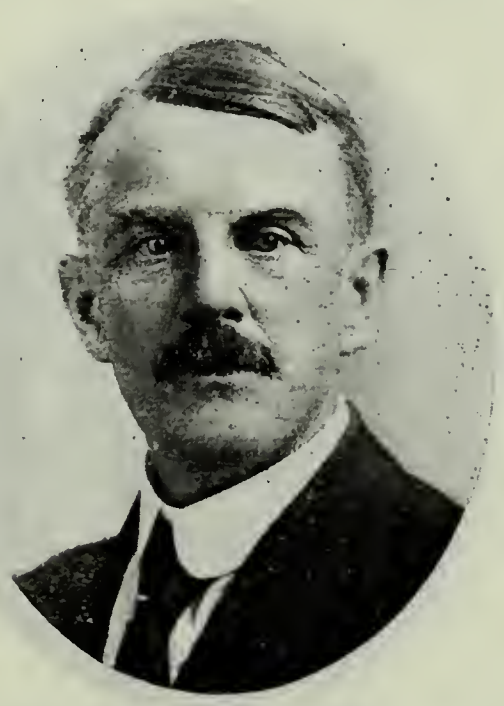

CHARLES P. BROOKS
Born Aug. 21, 1851, Washingtonville, Orange Co., N. Y. Came to Utah March 4, 1874. Salt Lake County Surveyor 1891-92. Civil and Mining Engineer.

JAMES J. BURKE
President James J. Burke Company, Engineers and Contractors.

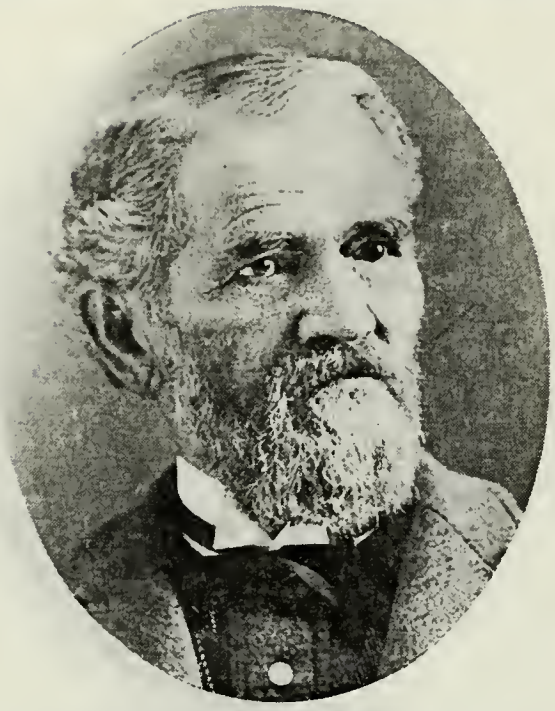

J. E. CLAYTON
Mining Engineer. Associated with many of the first large mines opened in Utah.

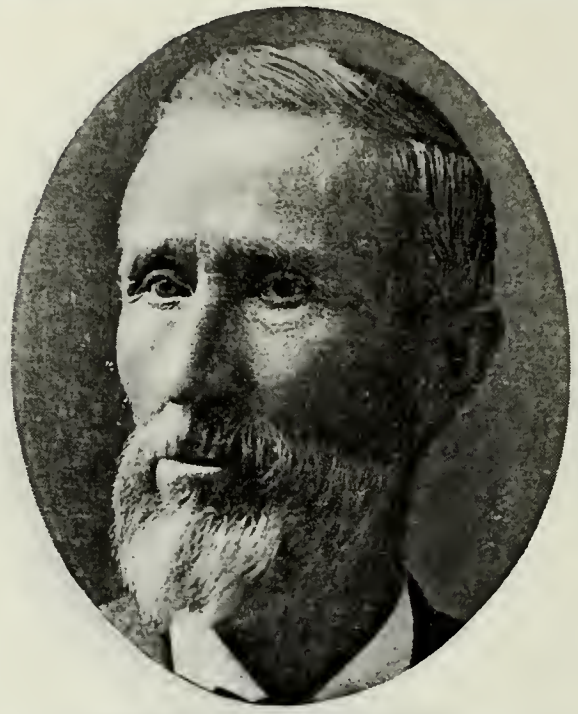

LEMUEL U. COLBATH
Mining.

BENJAMIN F. CAFFEY
Born Jan. 12, 1862, Montgomery, Ala. Came to Utah September, 1889. Stockbroker. Mining.

HENRY CATROW
Born June 22, 1878, Miamisburg, Ohio. Came to Utah June, 1903. Manager Ohio Copper Co.

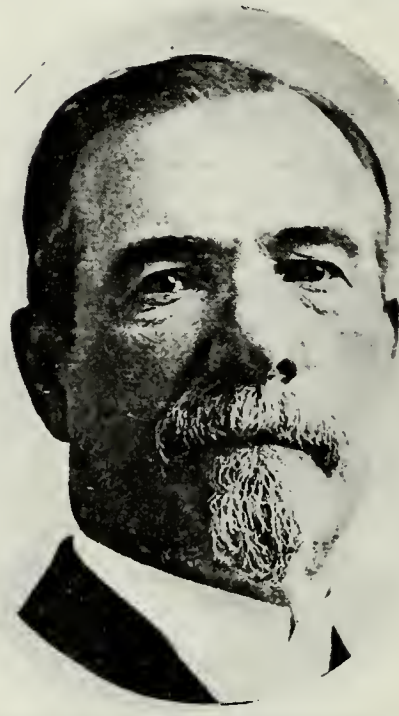

JOHN J. DALY
Mining. Real Estate. Capitalist.

DR. ALLEN FOWLER
Pioneer Physician. Salt Lake City.

JOSEPH FARREN
Born Dec. 21, 1837, New York City. Came to Utah 1871. Mining. Salt Lake City.

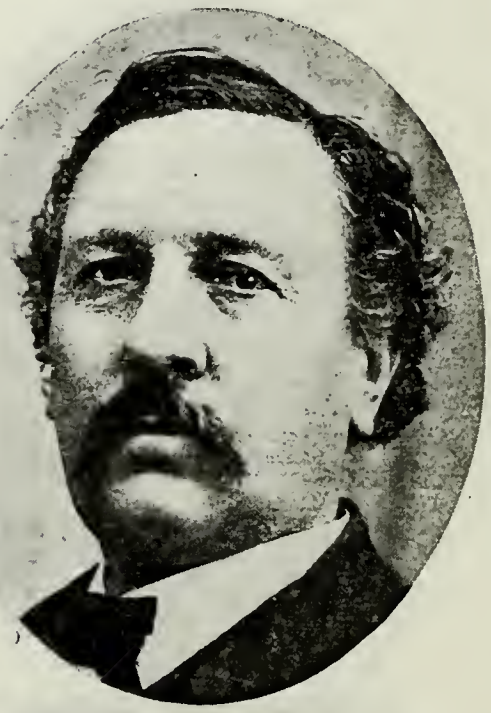

GENERAL FRED SALMON

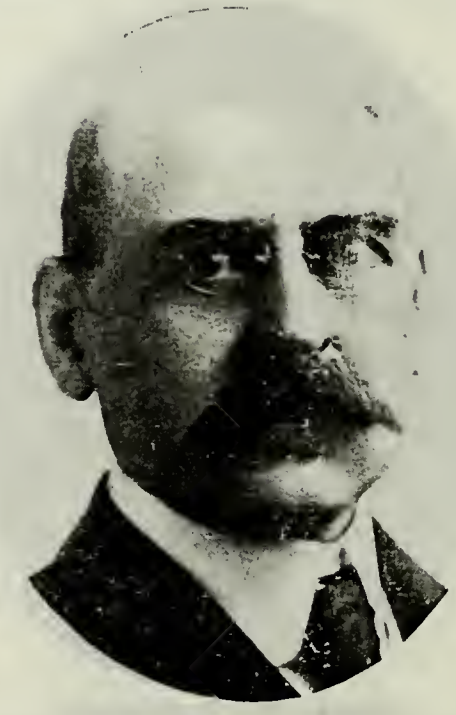

ROBERT FORRESTER
Son of John Forrester and Jane Bell. Born 1864, Fifeshire, Scotland. U. S. Inspector Mines in Utah. Member M. I. of Scotland and F. I. M. E. of Great Britain.

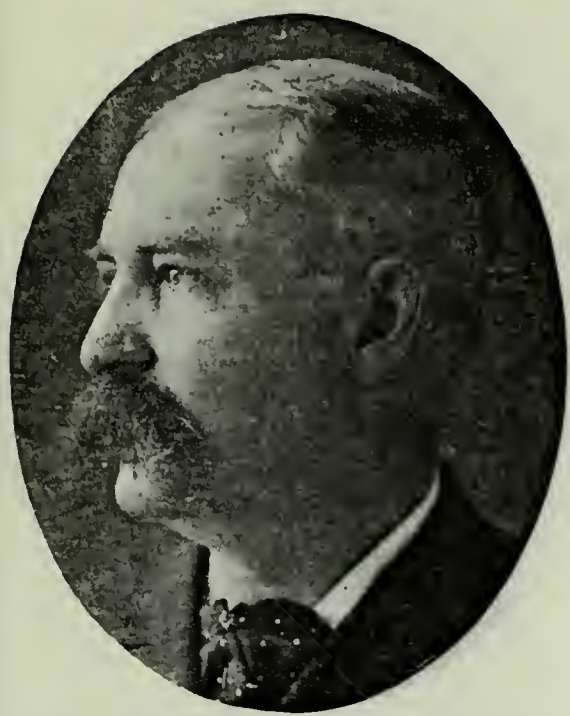

JAMES GLENDENNING
Mayor of Salt Lake City.

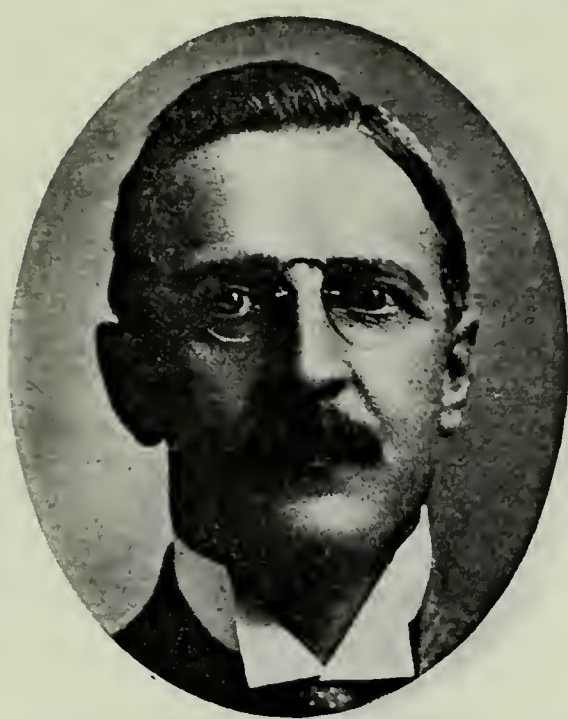

ROBERT J. GLENDENNING
Mining, Capitalist.

THOMAS KEARNS
Born April 11, 1862, Oxford County, Upper Canada. Member Constitutional Convention. United States Senator. Builder of the Kearns Bldg. Mining. Publisher.

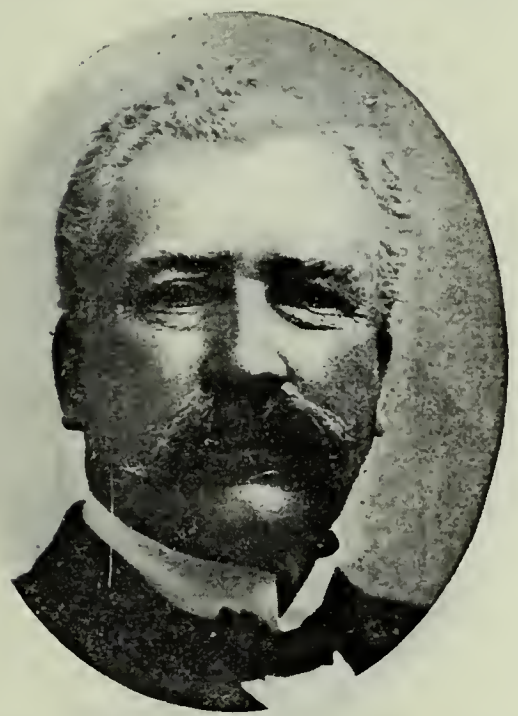

DAVID KEITH
Born May 27, 1847, Mabou, Cape Breton, Nova Scotia. Member Constitutional Convention. Mining. Capitalist. Publisher.

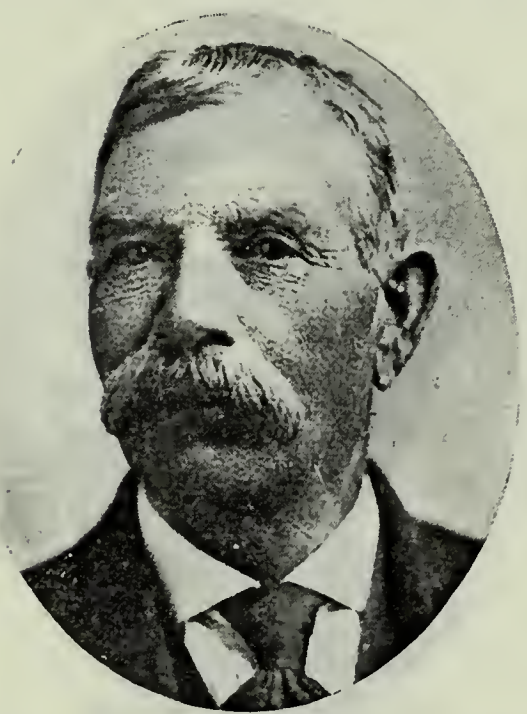

JAMES M. KENNELLY
Pioneer prospector and discoverer of many of the principal mines in Park City, Utah.

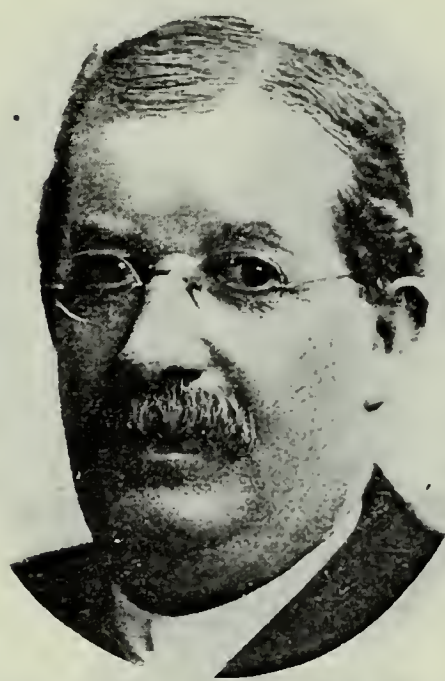

HENRY NEWELL
Mining, Merchant and Capitalist.

W. O. OREM
Son of Alvert J. Orem and Martha A. Leabo. Born May 23, 1873, in Missouri. Came to Utah 1890. Engaged in mining and railroad building.

JACOB E. MEYER
Born Dec. 26, 1864, Calmar, Iowa. Came to Utah 1899. Mining.

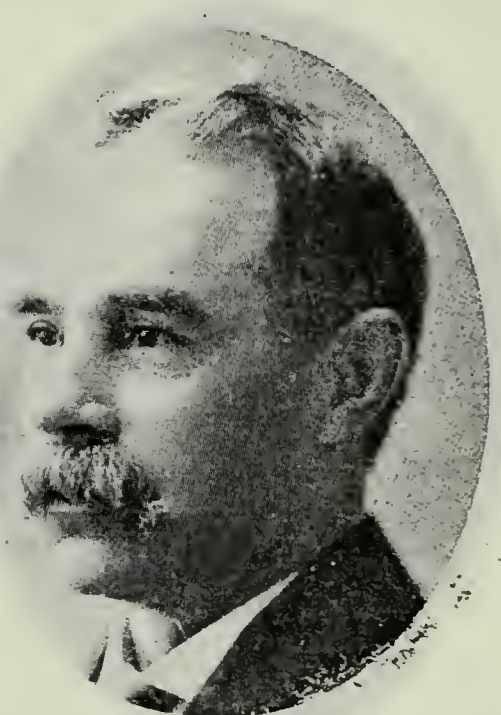

E. J. RADDATZ
Born Oct. 5, 1857, Stettin, Germany. Came to Utah 1887. Mayor Stockton, Utah. Member State Legislature. Mining.

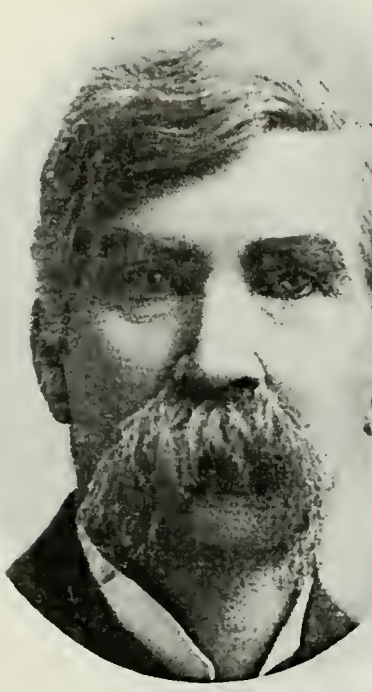

I. J. STARBUCK
Born June 20, 1849, in Ohio. Came to Utah 1888. Mining, Real Estate.

JOHN B. STEPHENS
Born Jan. 3, 1846, in Ireland. Came to Utah May, 1873. School Trustee at Bingham, Utah. Mining. Salt Lake City.

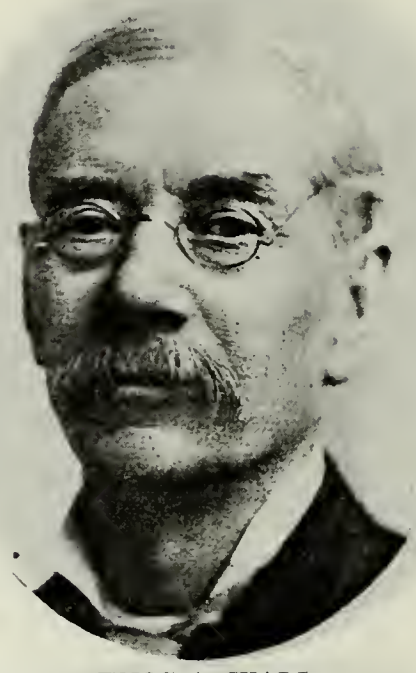

ENOS A. WALL
Promoter of the Utah Copper Mining Company, Bingham, Utah. Capitalist.

GEORGE Y. WALLACE
Born Oct. 27, 1844, Brandywine Mills, Ohio. Capitalist. Established Telephone System in Salt Lake City.

DR. CURTIS A. WHERRY
Son of E. J. Wherry and Frances Ann Weaver. Born Dec. 18, 1872, DeSoto, Kan. Came to Utah April 4, 1899. Physician and Surgeon.

ARCHIBALD C. MILNER
Son of Stanley B. Milner and Truth Campbell. Born June 8, 1877, Atlantic, Cass Co., Iowa. Mining and Reclamation.

W. P. NOBLE
Born Dec. 24, 1847, Jefferson County, N. Y. Came to Utah Nov. 7, 1883. Police Commissioner. City Councilman. Engaged in live stock and banking.

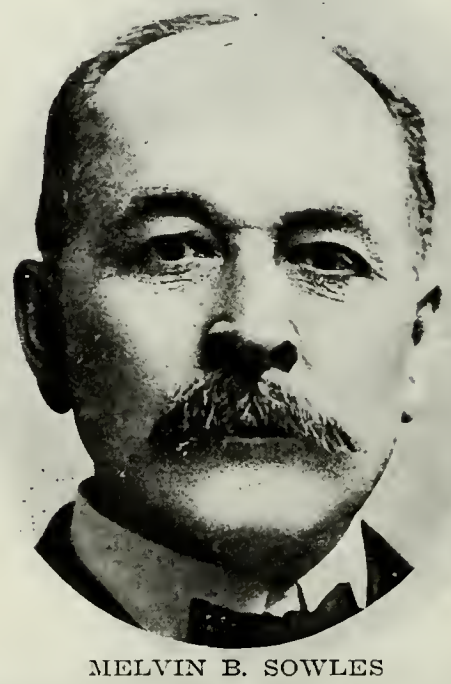

MELVIN B. SOWLES
Born May 27, 1844, Alburg, Vt. Came to Utah Dec. 25, 1875. Member of City Council; Member of State Board of Equalization. Nursery business.

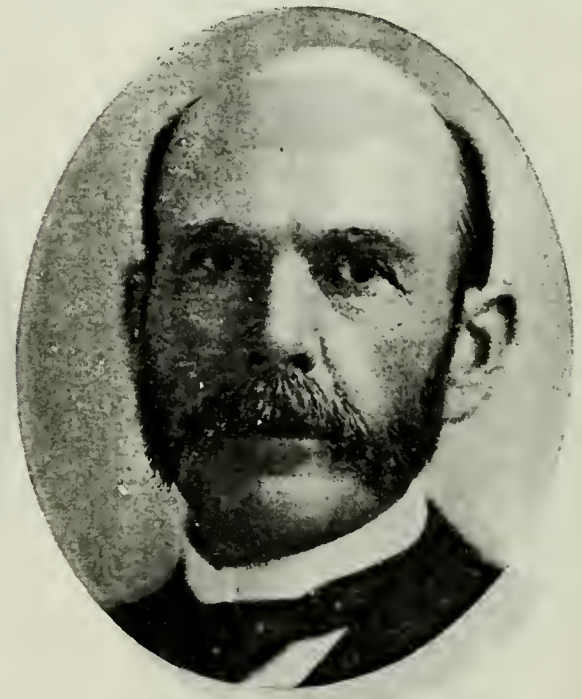

JUSTIN A. GOODHUE
Born 1841 in Ohio. Came to Utah about 1885. Nursery business. Lived at Salt Lake City.

LEONIDAS G. SKLIRIS
Salt Lake City. Mining.

JOHN CONDRON
Proprietor Cullen Hotel 1907-11.

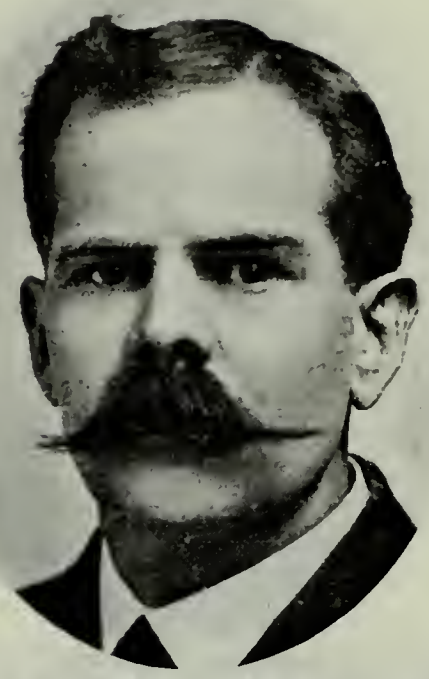

WILLIAM SHERMAN BING
Born April 5, 1878, Kirksville, Mo. Came to Utah April, 1894. Proprietor of Salt Lake Stamp Company.

JAMES DEVINE
Contractor and Builder. Superintendent in charge of the construction of the Utah State Capitol, 1913.

JAMES A. FOLEY
Born Jan. 8, 1878, Chicago, Ill. Came to Utah Aug. 28, 1902. Railroad Commercial Agent. Resides at Salt Lake City.

JAMES FRODSHAM
Relative of T. J. Paine of Ogden, Utah.

EBER W. HALL
Born March 21, 1868, at Brighton, Ohio. Came to Utah April 11, 1897. Funeral Director.

WALTER JAMES
Pioneer to Black Rock, Utah. Merchant, Sheepraiser and Developer of Irrigated Lands.

LEWIS D. MARTIN
Born Dec. 23, 1861, Galena, Ill. Came to Utah April, 1889. City Councilman six years. Architect.

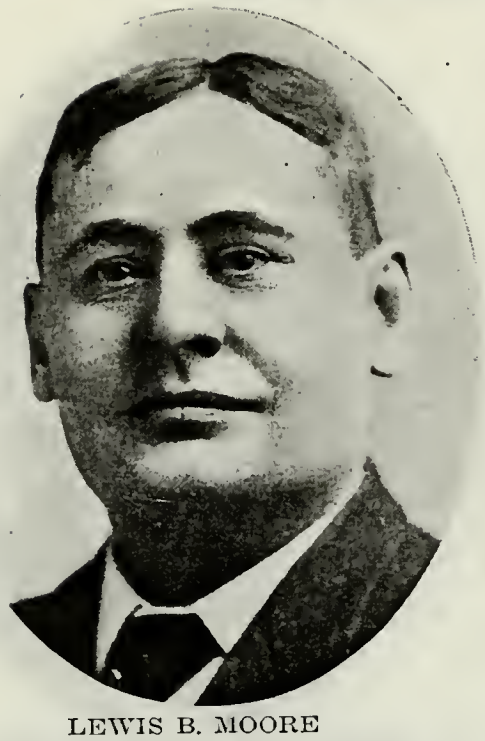

LEWIS B. MOORE
Born June 13, 1864, Neponset, Bureau Co., Ill. Came to Utah April, 1901. Engaged in railroad and mining business.

SAMUEL PAUL
Born Feb. 20, 1836, Coleraine Co., Ireland. Came to Utah 1870. Chief of Police 1892-93. President and Manager Salt Lake Livery and Transfer.

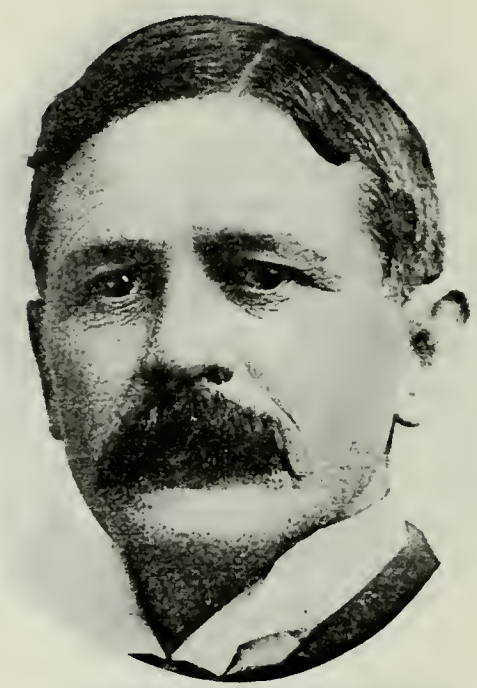

PERCIVAL O. PERKINS
Son of Augustus P. Perkins and Amelia Kullmer. Born June 12, 1866, Lafayette, Ind. Came to Utah 1888. County Recorder. Deputy Treasurer.

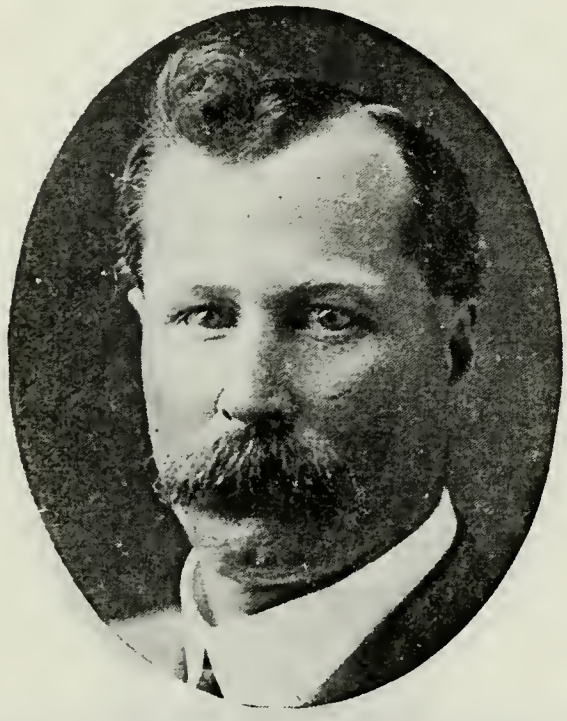

ERNEST H. RICH
Born Dec. 13, 1866, Trowbridge, Eng. Came to Utah Sept. 15, 1886. Meat Dealer. Stockman and Rancher.

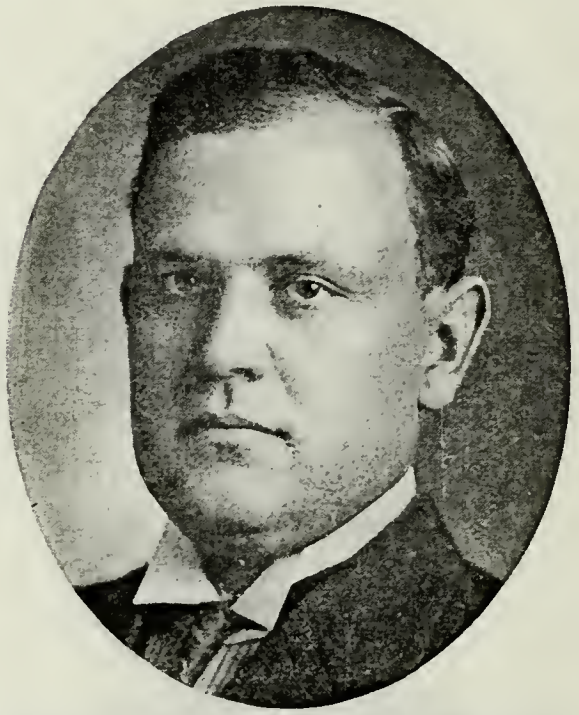

STEPHEN L. RICHARDS
Lawyer. Salt Lake City, Utah.

ADOLPH RICHTER
Born Aug. 10, 1859, in Germany. Came to Utah 1892. Engaged in Real Estate and Insurance Business. Salt Lake City.

CARL A. SCHEID
Insurance. Salt Lake City, Utah.

A. J. WEBBER
Lawyer. Salt Lake City, Utah.

JAMES WRATHALL
Relative of Governor William Spry.

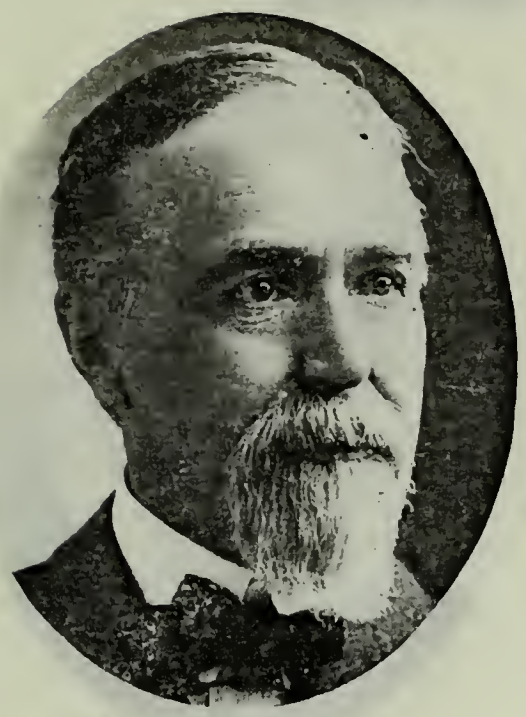

ORANGE J. SALISBURY
Republican National Committeeman. Member State Board Equalization. Capitalist. Resided at Salt Lake City. One of the firm of Salisbury and Gilmer Overland Stage Co.

SAMUEL NEWHOUSE
Born 1854, New York City. Came to Utah 1896. Mining. Financier. Capitalist. Builder Newhouse and Boston Buildings and the Newhouse Hotel, Salt Lake City.

ABRAHAM FAIRBANKS DOREMUS
Son of Henry I. Doremus and Harriet Fairbanks. Born May 24, 1849, Salt Lake City. Civil Engineer; City Engineer of Salt Lake City; State Engineer of Utah.

JOHN JUDGE
Born 1845. County Sligo, Ireland. Came to Utah 1876. Capitalist. Mining; one of Organizers of Silver King Mining Company. Founder Judge Mercy Hospital and Judge Building, Salt Lake City.

LEWIS TELLE CANNON
Son of George Q. Cannon and Martha Telle. Born April 22, 1872, Salt Lake City. Architect. Resides at Salt Lake City.

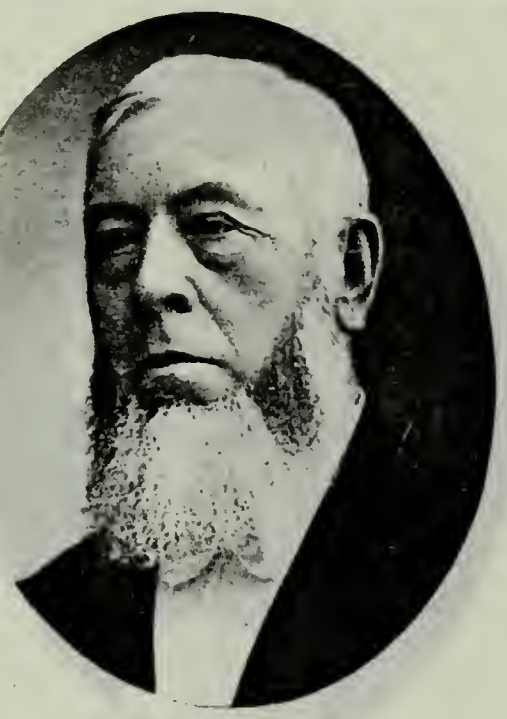

WILLIAM WHITE
Born Sept. 21, 1826, Fishguard, South Wales. Came to Utah 1876. Member 3rd Quorum Seventies; Patriarch. Wholesale Merchant.

JOHN H. WHITE
Son of William White and Anne Thomas. Born Aug. 24, 1855, Haken, South Wales. Missionary to England. Vice-President Utah State Fair Association. Wholesale Butcher.

J. PARLEY WHITE
Son of William White and Ann Thomas. Born Jan. 21, 1871, Neyland, South Wales. Elder. Deputy Sheriff. Director Farmers & Stockgrowers Bank.

ALBERT S. REISER
Son of Henry Reiser and Magdalena Snyder. Born March 1, 1871, Salt Lake City. City Auditor; Deputy Recorder. Jeweler.

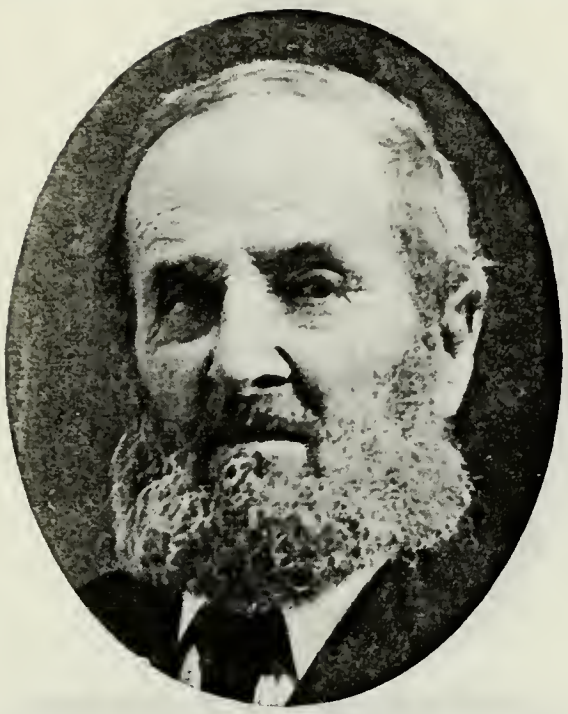

JOHN CLIFTON
Born March 31, 1829, Normanton, Eng. Came to Utah Sept. 13, 1861, Joseph Horne Company.

WALTER S. REID
Son of Peter Reid, who came to Utah 1855, Mila Andrus Company, and Diana Davidson. Born Oct. 17, 1866, Salt Lake City. Statistician; Deputy Sheirff; Postmaster; Road Supervisor Salt Lake Co.

RICHARD JONES
Born Oct. 4, 1824, London, Eng. Came to Utah Oct. 4, 1863, Thomas E. Ricks Company. President, Branch in England about two years. Sailor.

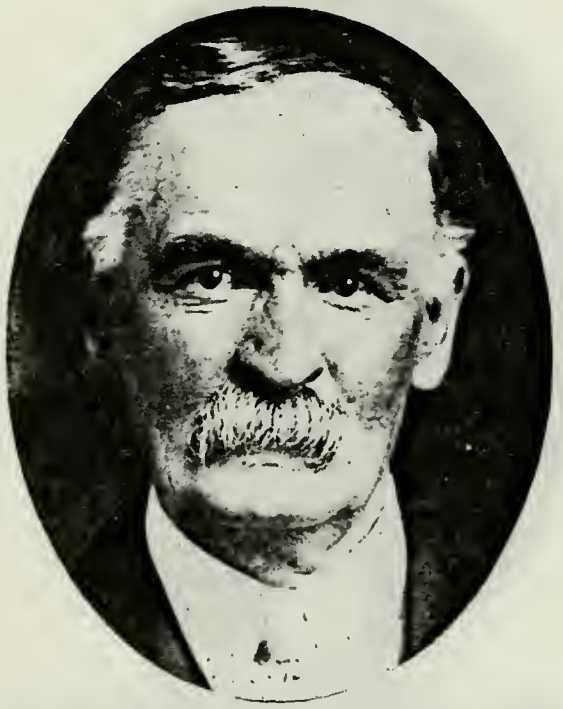

RICHARD JONES, JR.
Son of Richard Jones and Naomi Parsons. Born Sept. 21, 1850, London, Eng. Came to Utah Oct. 10, 1863, Capt. Ricks Company.

JOHN JONES
Son of Richard Jones and Naomi Parsons. Born Oct. 1, 1853, London, Eng. Came to Utah 1863, Thomas Ricks Company. Elder. Farmer.

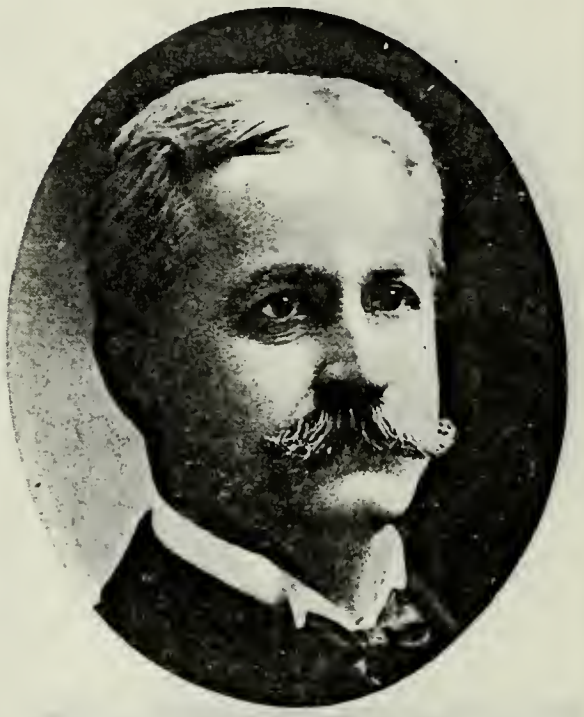

O. H. RIGGS
Father of the wife of David O. McKay.

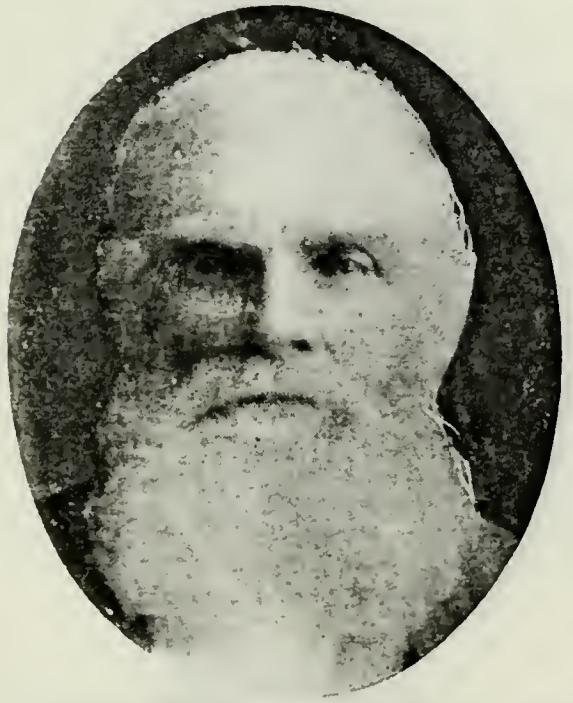

JOHN TILBY
Father of John R. Tilby. Ephraim, Utah.

ASA C. FARLEY
Relative of Stringham A. Stevens of Ogden, Utah.

ABRAHAM STEPHENS
Born Sept. 30, 1840, Phillack, Cornwall, Eng. Came to Utah 1866, Independent Company. Elder. Blacksmith Foreman.

P. J. DALY
Assistant City Attorney Salt Lake City 1908-1913. Lawyer.

WILLIAM YATES
Born Oct. 2, 1830, Bath, England. Came to Utah 1861. Supt. Lehi Sunday School 30 years; President Teachers Quorum. City Councilman.

PETER RASSMUSSEN
Born at Mots, Ujland, Denmark. Came to Utah in 1859.

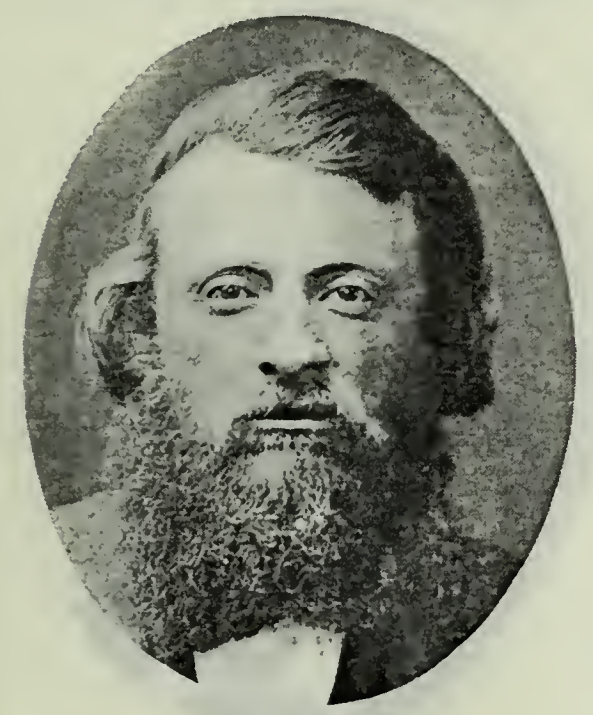

JONATHAN HUCKVALE.
Farmer; Painter. Resided at Bloomington, Idaho.

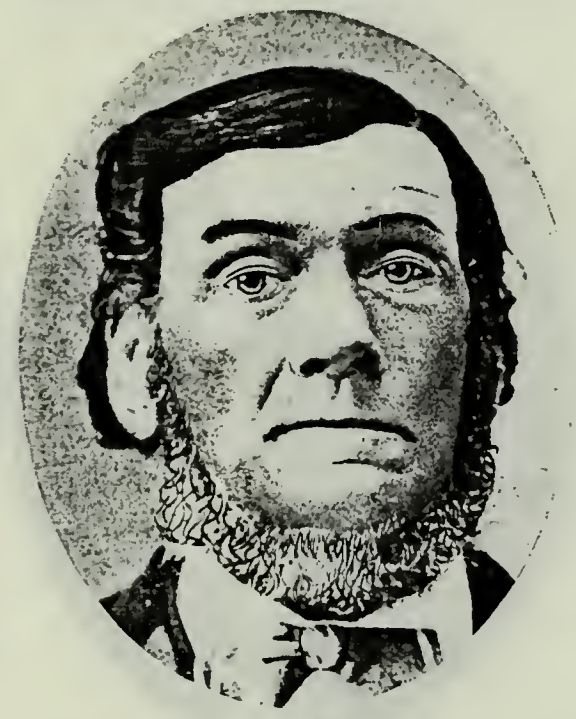

JOHN CUMMINGS
Born Dec. 2, 1802, in Anderson County, S. C. Came to Utah 1852, John Maxwell Company.

WILLIAM CUMMINGS
Son of John Cummings and Rachel Kennedy. Born July 30, 1835, in Gibson County, Tenn. Indian War Veteran. Said to have been first settler to have plowed first ground in Provo Valley, Utah.

JOHN B. WOOD
Came to Utah 1856, Martin "Frozen" Handcart Company. Father of mother of Frederick Wheeler of Plain City, Utah.

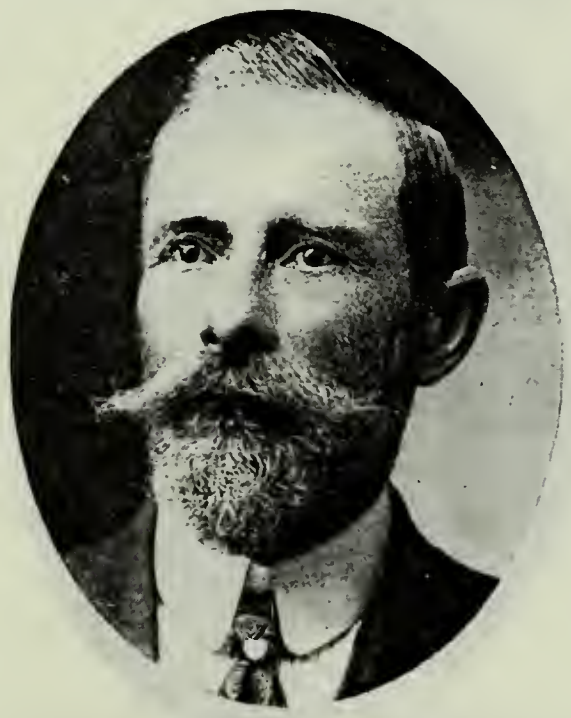

JAMES FERGUSON SHAW
Born Feb. 21, 1847, Garnkirk Cottage, Eng. Came to Utah September, 1868, John Gillespie Company. Bishop six years. School Trustee.

IRA FISK.
Born Feb. 21, 1801, Silver Creek, N. Y. Came to Utah 1861.

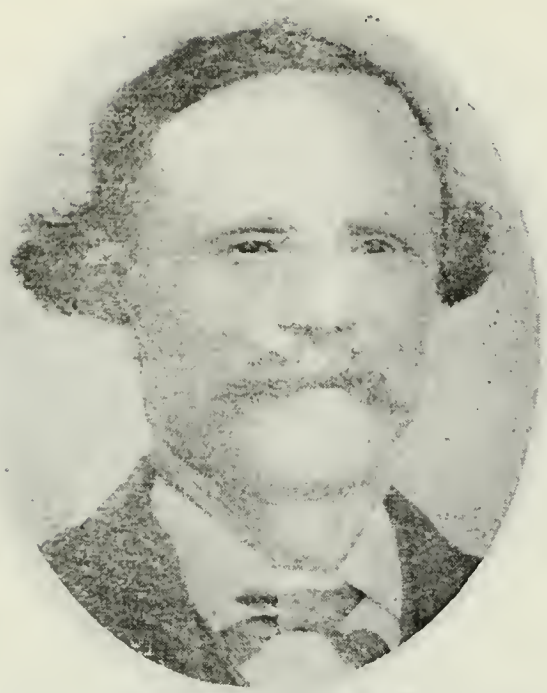

WILLIAM THOMAS
Father of the wife of Ammon Simmons of Spanish Fork, Utah. Came to Utah 1852.

MORGAN DAVID
Born March 3, 1804, Llanelly, Caermarthenshire, South Wales. Came to Utah Sept. 19, 1852, William Morgan Company.

ANDERS K. HANSEN
Born Jan. 27, 1818, Sjelland, Denmark. Came to Utah 1861, John R. Murdock Company. High Priest. Farmer and Stockraiser.

THOMAS CEPHAS FOREMAN
Born Feb. 20, 1824, Cartwright County, North Carolina. Came to Utah 1862. High Priest.

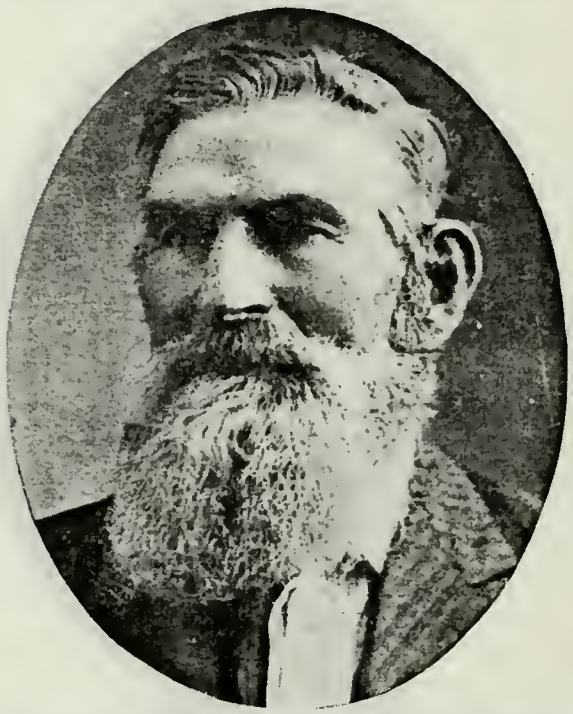

JACOB ZWEIFEL
Born 1840, Glarus, Switzerland. Came to Utah 1861, Independent Company. Resides at Rexburg, Idaho.

AMBROSE GREENWELL
Father of Richard Greenwell, Rigby, Idaho.

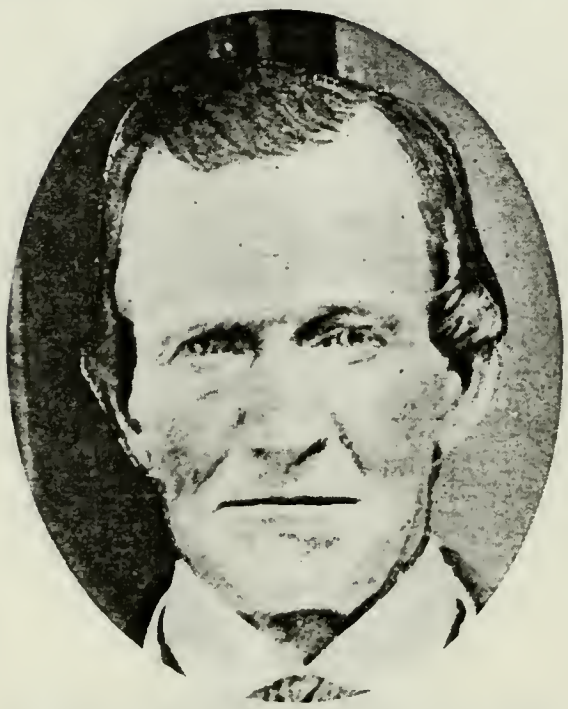

MYRON HIGLEY
Relative of Frank Clark, Idaho Falls, Idaho.

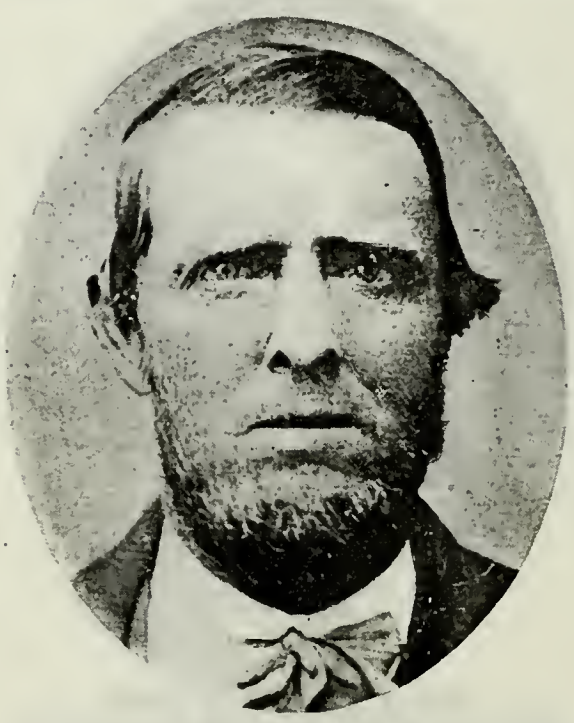

JOSIAH LEAVITT
Relative of Frank Clark of Idaho Falls, Idaho.

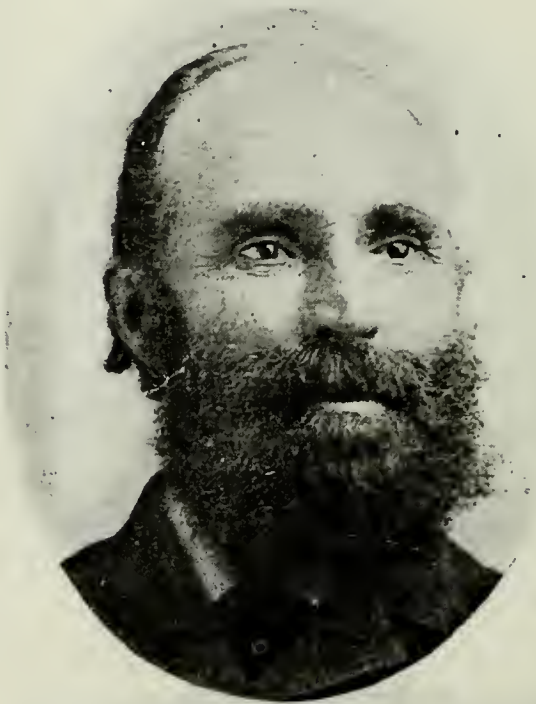

GEORGE WILLIAMS
Born Oct. 13, 1828, Wiltshire, Eng. Came to Utah 1864, Erastus Snow Company.

GEORGE ROLLAND WILLIAMS
Son of George Williams and Harriet Suomdrel. Born July 31, 1860, Wiltshire. Eng. Resides at Weston, Idaho.

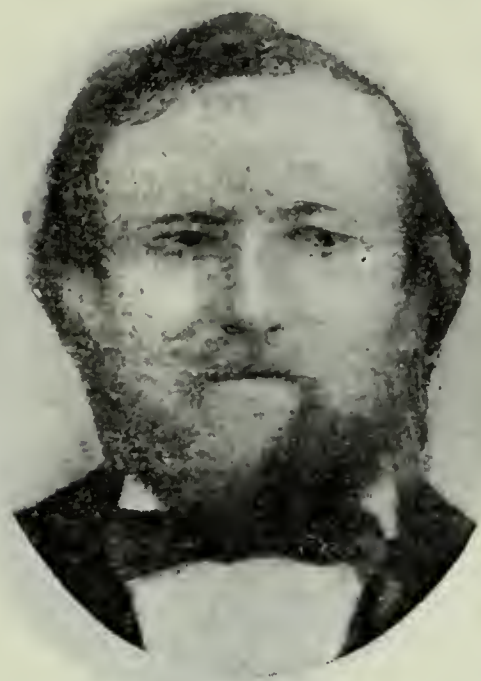

JACOB CHRISTENSON
Came to Utah 1862, Joseph Horne Company.

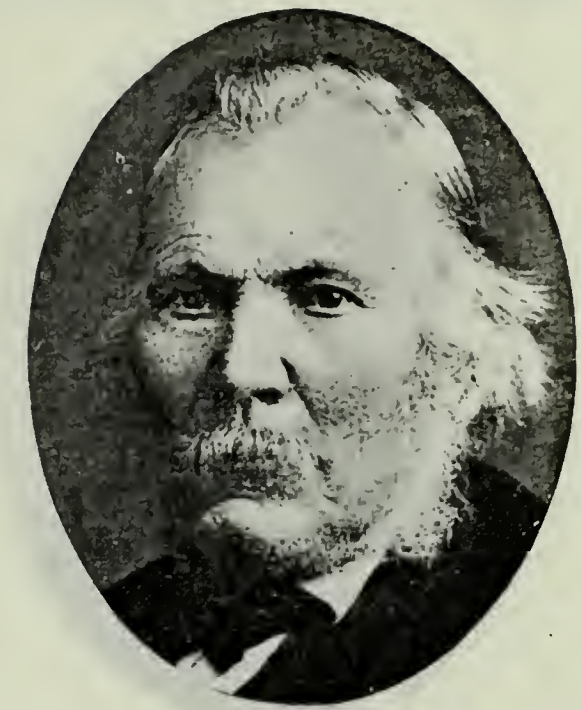

ABEL PARKER
Born June 27, 1815, Brockville, Canada. Came to Utah June, 1863. President High Priests Quorum Tooele Stake. Farmer and Sawmiller.

ALFRED ALDER
Born May 3, 1824, Wiltshire, Eng. Came to Utah Sept. 23, 1853. High Councilor. Blacksmith.

DAVID WEEKS
Relative of Ephraim Weeks. Smithfield, Utah.

HANS I. NIELSON
Born Nov. 2, 1821, Stengade, Tullebolle Sogn, Denmark. Came to Utah 1866, Peter Nebeker Company. High Priest. Stonemason; Farmer.

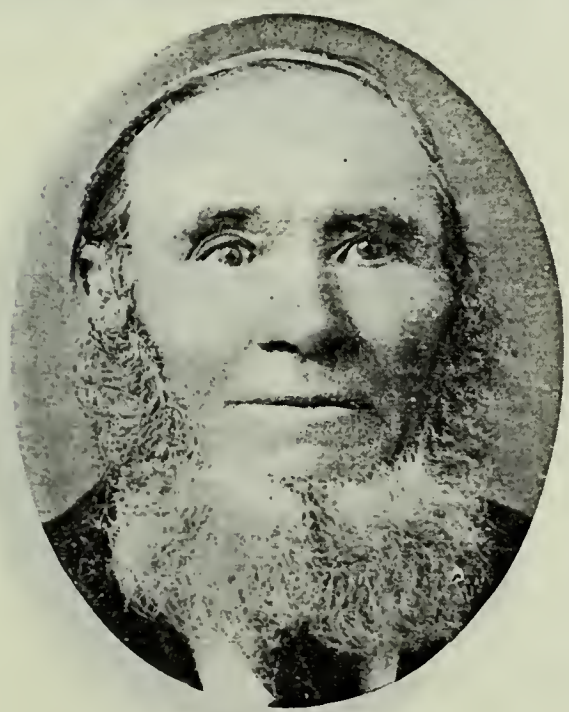

LARS JENSON
Born Sept. 30, 1823, Anderslof, Sweden. Came to Utah 1866, Peter Nebeker Company. High Priest. Stonemason and Farmer.

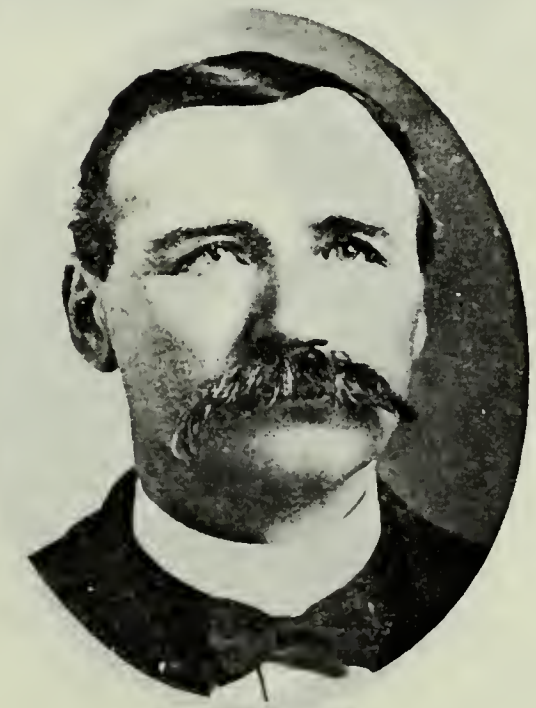

OLOF JENSON
Son of Lars Jenson and Engar Anderson. Born Jan. 18, 1856, Ostra Torp, Sweden. Missionary to Sweden 1877-89; Sunday School Superintendent. Farmer.

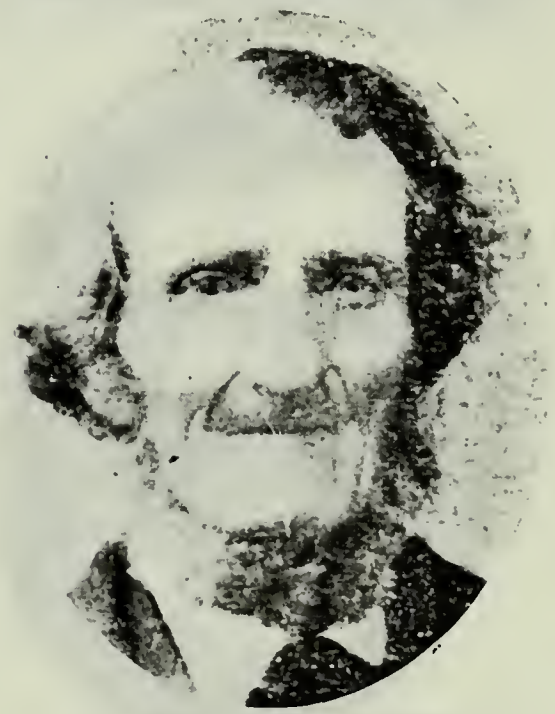

EDWARD CORBRIDGE
Relative of Hyrum Evans of Layton. Utah.

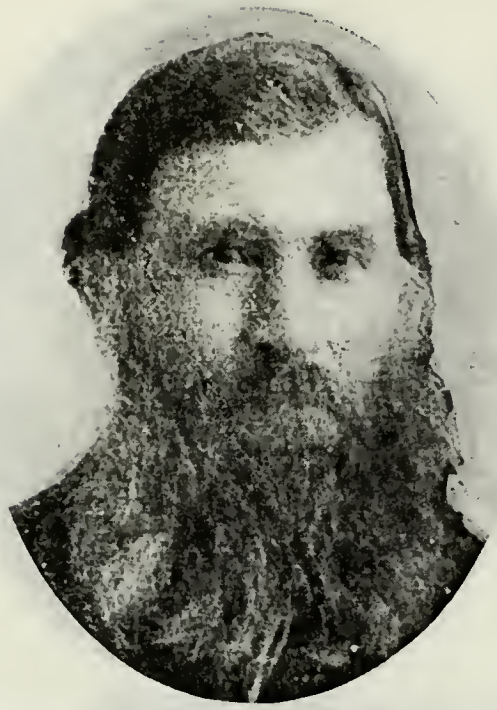

CHRISTIAN PETERSON
Born Oct. 25, 1824, in Denmark. Came to Utah October, 1860, John W. Young Company.

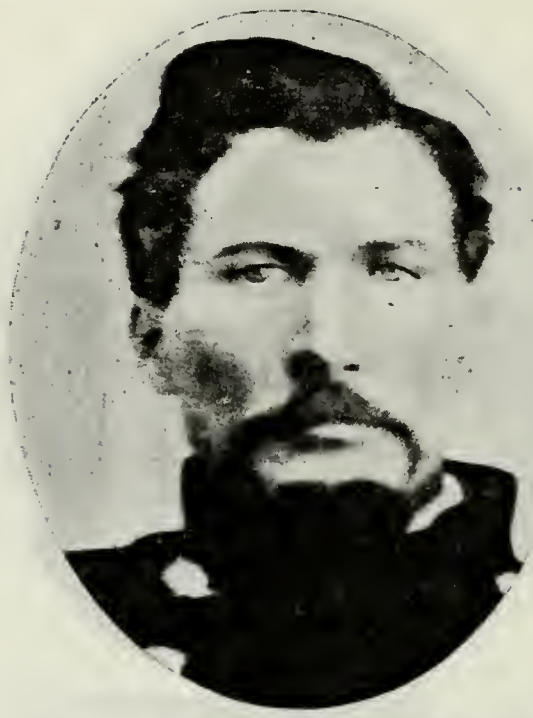

W. W. HAWS
Father of the wife of James L. Meldrum of Provo, Utah.

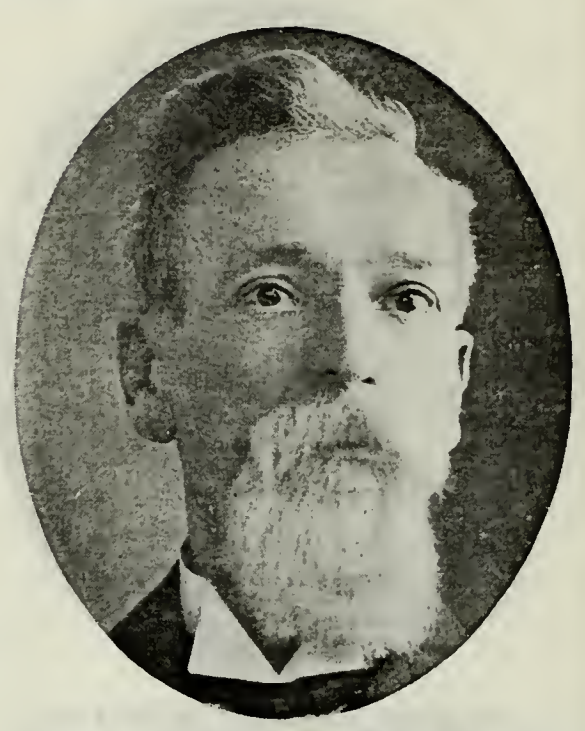

THOMAS BIRSCUMSHAW
Son of Joseph Bircumshaw, who came to Utah November, 1865, and Rosetta Plackett.

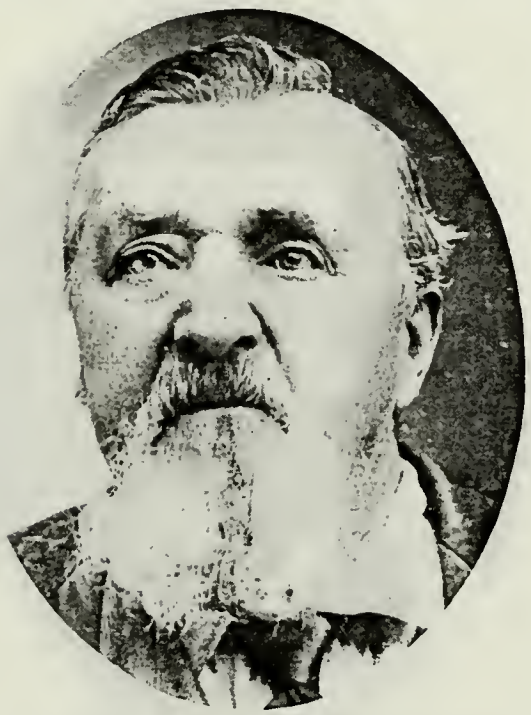

FRANCIS KERBY
Born Aug. 17, 1820, Isle of Jersey, Channel Islands, Eng. Came to Utah Sept. 24, 1860, Oscar O. Stoddard Handcart Company. High Priest. Painter.

ALPHES AMULECK HARMON
Born April 14, 1839. Came to Utah 1854, Oxteam Company. Assisted in bringing immigrants to Utah.

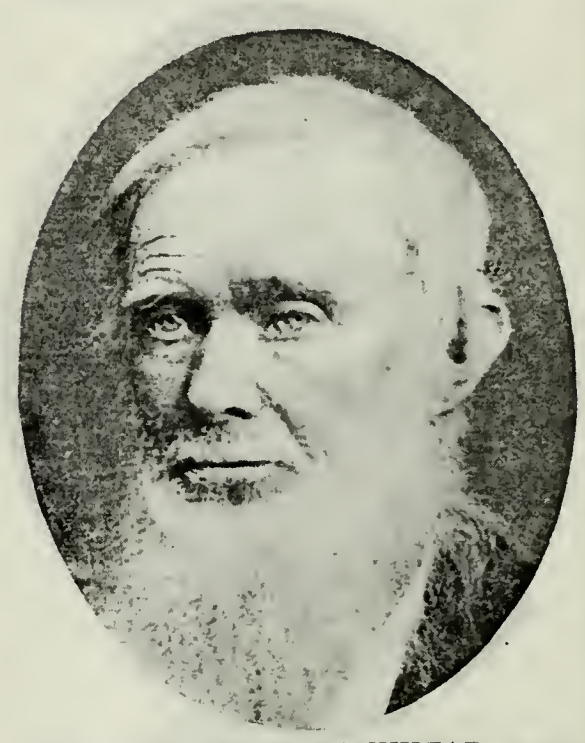

GEORGE H. BANKHEAD
Related to Heber R. Bankhead, Wellsville, Utah.

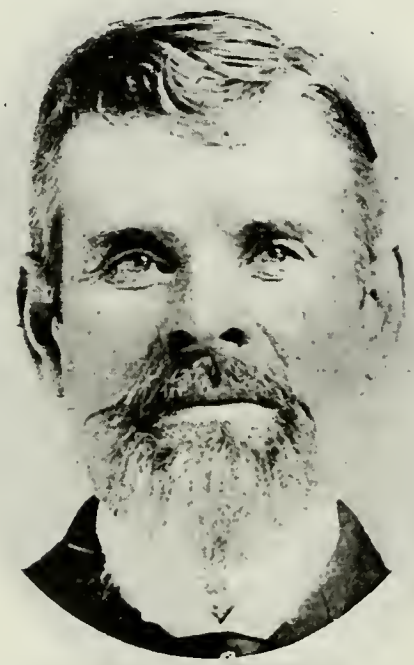

PETER GILLESPIE LIDDELL
Son of William Liddell and Agnes C. Park. Born Sept. 12, 1851, Ayrshire, Scotland. Came to Utah Oct. 13, 1863, Rosel Hyde Company. Elder. Rancher.

ABRAHAM LIDDELL
Son of William Liddell and Agnes C. Park. Born Oct. 27, 1855, Scotland. Came to Utah Fall of 1868. Elder. County Com'r.

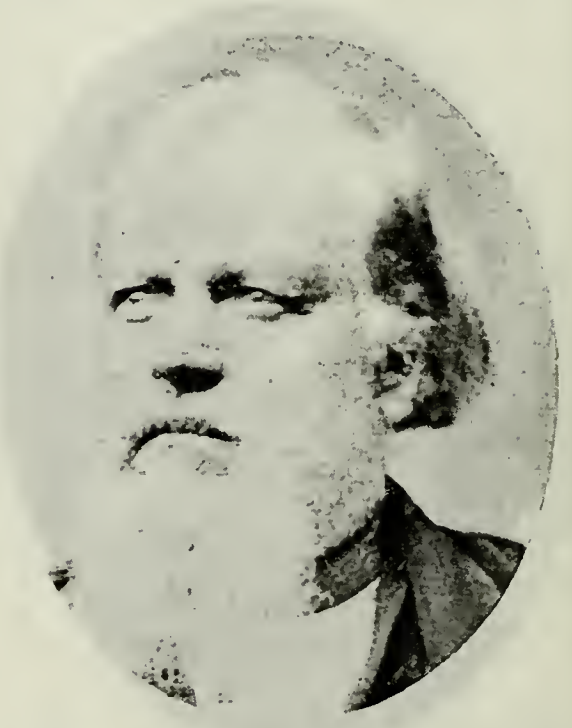

JOHN BAIR
Born Nov. 26, 1810, Somerset Co., Pa. Came to Utah 1850. Built first saw mill in Davis County; built and operated first ferry boat in Utah. Echo Canyon War

JOHN O'NEIL
Born April 6, 1828, Grey Abbey, County Down, Ireland. Came to Utah 1864; settled at Midway. High Priest. Indian War Veteran. Justice of Peace.

WILLIAM O'NEIL
Son of John O'Neil and Agnes Cochran. Born June 22, 1855, Dalry, Ayrshire, Scotland. Came to Utah 1864. Pres. Uintah Stake Y. M. M. I. A. Member State Legislature. Delegate to National Irrigation Congress 1903.

ISAIAH BOWERS
Born April 21, 1846, Staffordshire, Eng. Came to Utah Sept. 26, 1856, Edmund Ellsworth Company.

JOHN MOSS
Came to Utah 1848. Father of wife of Henry Moyle of Alpine, Utah.

WILLIAM WRIGHT
Born Oct. 5, 1832, Cumberland, Eng. Came to Utah in 1852. High Priest. Justice of the Peace; School Trustee.

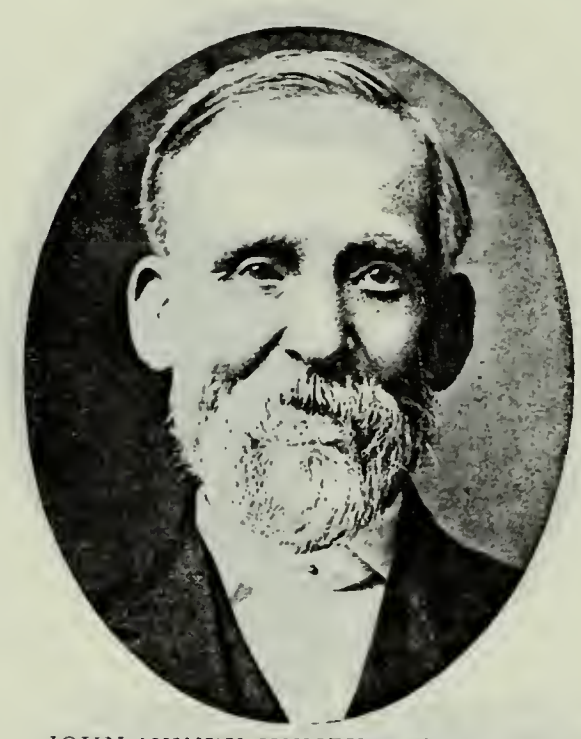

JOHN HENRY HUMPHREY BARKER
Born April 1, 1842, Wandsworth, Surrey, Eng. Came to Utah Oct. 17, 1862, Henry W. Miller Company. School Teacher.

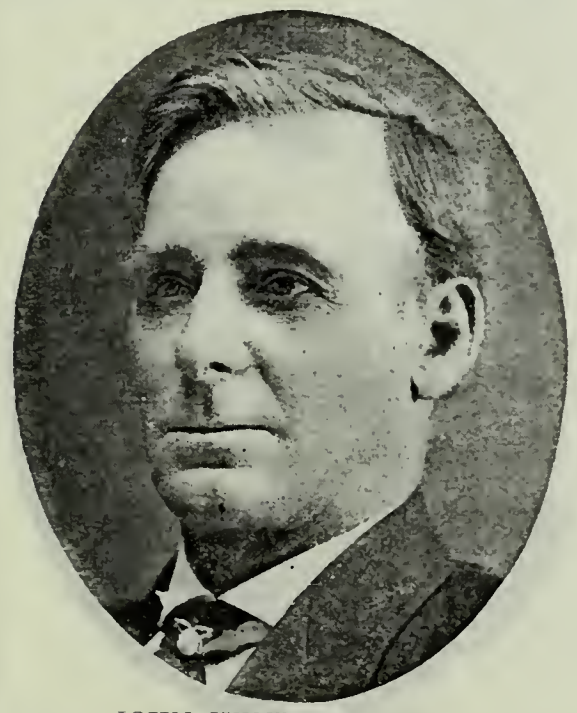

JOHN HENRY BARKER
Son of John Henry Humphrey Barker and Susan McDermott. Born Nov. 2, 1863, at Salt Lake City. Sheriff of Cache County. Merchant.

FRED F. NOYES
Born Dec. 25, 1847, Albany, N. Y. Came to Utah Sept. 25, 1865.

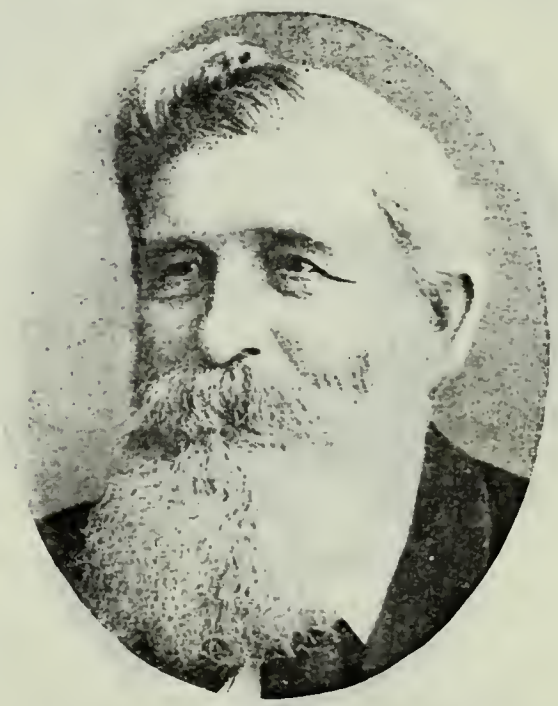

CHRISTIAN DANIEL FJELDSTED
Born Feb. 20, 1829, Sundbyvester, Denmark. Came to Utah Oct. 7, 1858, R. K. Homer Company. President Seventies

PETER J. FJELDSTED
Son of Christian Daniel Fjeldsted and Karen Olsen. Born Aug. 10, 1853, Amager, Denmark.

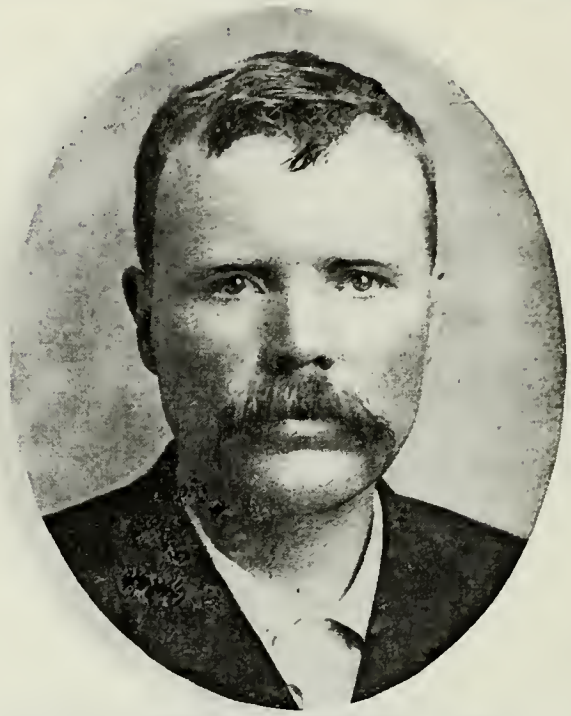

WILLIAM JEFFERSON TIDWELL
Son of Jefferson Tidwell, who came to Utah 1852, John Tidwell Company, and Sarah Seely. Born Oct. 8, 1861, Mt. Pleasant, Utah. Emery County Surveyor; Carbon County Assessor three terms.

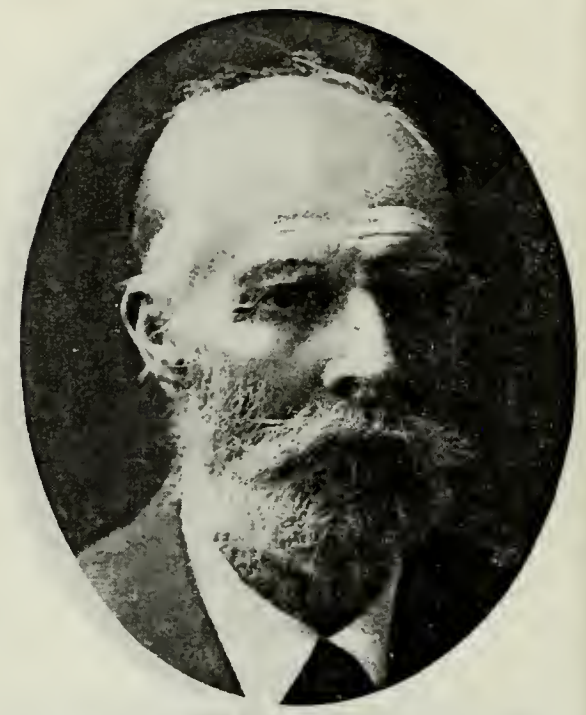

SETH WAREHAM
Son of James Wareham and Harriet Adams. Born March 30, 1845. Came to Utah October, 1852. Indian War Veteran. Resided at Manti and Glenwood.

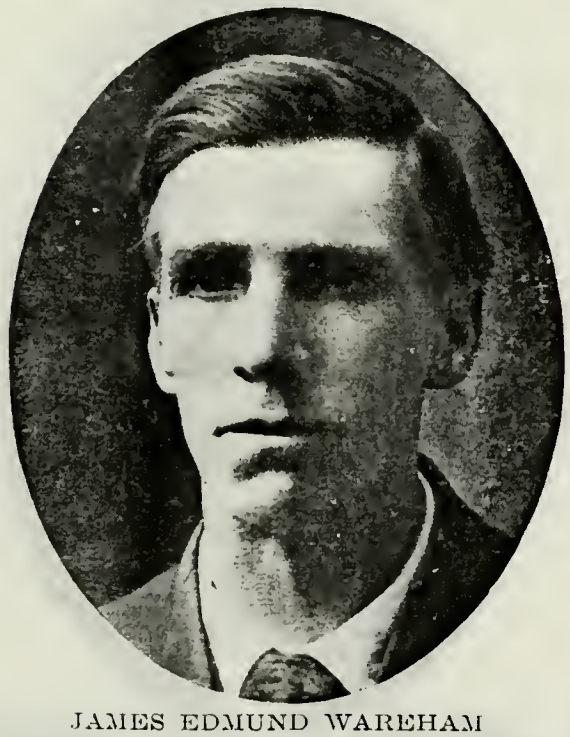

JAMES EDMUND WAREHAM
Son of Seth Wareham and Margaret Ann Shaw. Born Oct. 11, 1873, Glenwood, Utah.

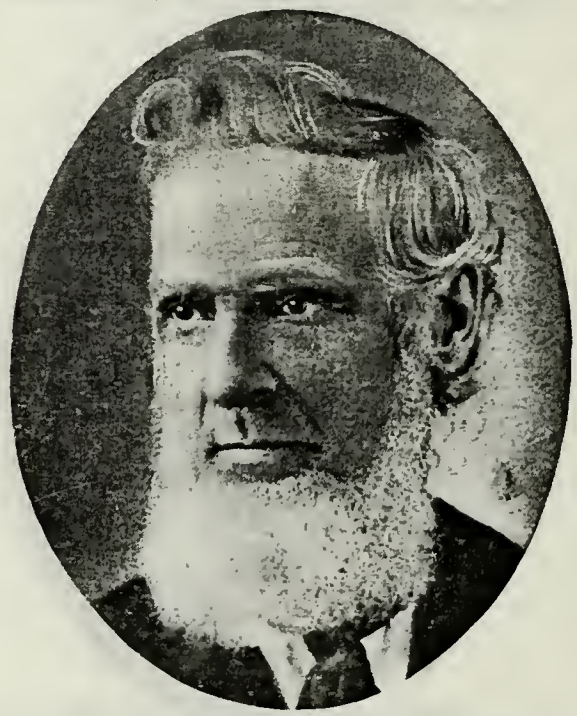

LEWIS MECHAM
Born Sept. 4, 1814, Canaan, Grafton Co., N. H. Came to Utah 1852, James Snow Company. Member Body Guard of Prophet Joseph Smith. Minute man. Wheelright.

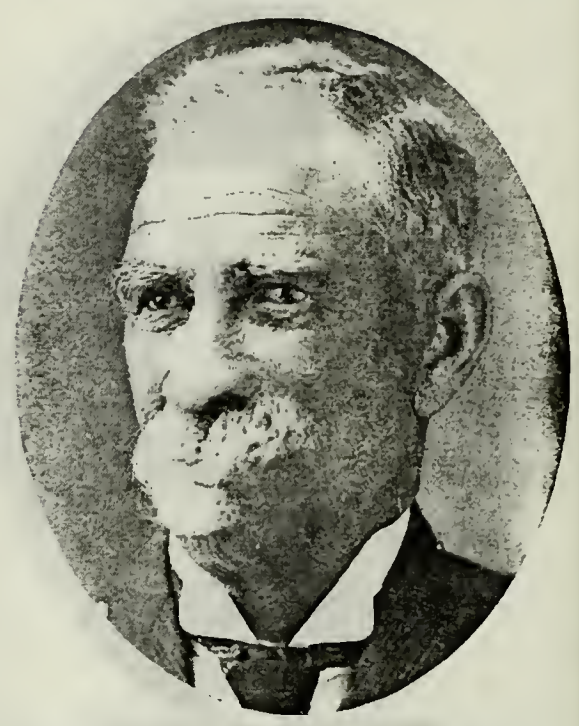

DAVID PROSSOR JONES
Born 1836 near Breckontown, Breckorshire, Wales. Came to Utah 1866, John D. Holladay Company. Bishop; Chorister. Poet. Farmer.

WILLIAM JAMES BUSH
Son of James Bush and Sophia Humphries.

EDWARD BENNETT
Son of John Bennett and Jane Roberts. Born Jan. 3, 1848, Connah's Quay, Flintshire, North Wales. Missionary to Great

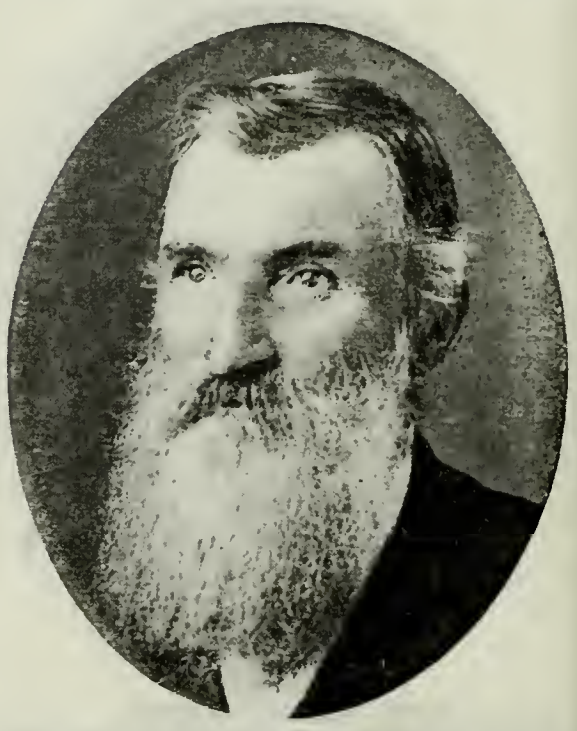

JOSEPH WAYMENT
Born Feb. 7, 1844, Whaddon, Cambridgeshire, Eng. Came to Utah Oct. 3, 1863, Dixie Company. Supt. Sunday School

JOHN WILLIAM BERRY
Born Dec. 17, 1822, Louisville, Ky. Came to Utah in October, 1849. Missionary to England. Early Settler in Southern Utah.

GEORGE BUCKLE
Born July 23, 1861, Manchester, Eng. Came to Utah 1870. Salt Lake City Councilman. Manager Deseret News Book Printing Department.

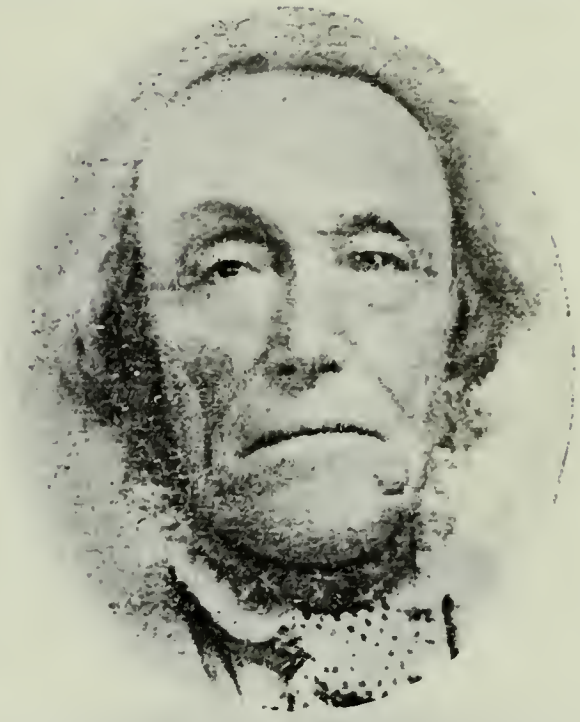

WILLIAM THOMPSON
Came to Utah October, 1851, Harry Walton Company.

WILLIAM THOMPSON, JR.
Son of William Thompson and Elizabeth McCeruley. Born Jan. 12, 1836, Canada.

WALTER GEORGE THOMPSON
Son of William Thompson, Jr., and Mary Ellen Isaacson. Born Feb. 6, 1873, Richmond, Utah.

ELISHA RANDOLPH LAWRENCE
Father of the wife of Walter George Thompson of Whitney, Idaho.

JOHN KNIGHT
Father of the wife of George W. Stanger of Neeley, Idaho.

JOHN KNIGHT, JR.
Son of John Knight, Sr. Resides at Ogden, Utah.

JOHN RUSSEL MANNING
Born May 9, 1823, Bedminster, Bristol, Somerset, Eng. Came to Utah Sept. 13, 1861, Capt. Joseph Horne Company. High Priest

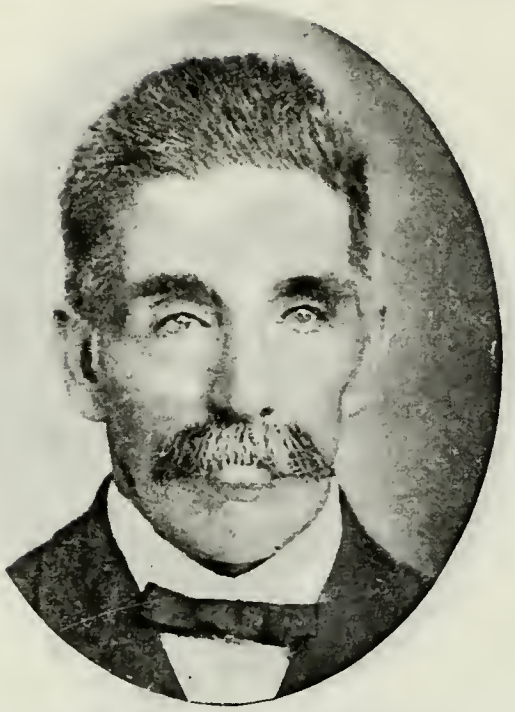

WILLIAM HENRY MANNING
Son of John Russell Manning and Sarah Tucker. Born Nov. 6, 1848, Bedminster, Bristol, Eng. High Priest; Elder. Family Home, Slaterville, Utah.

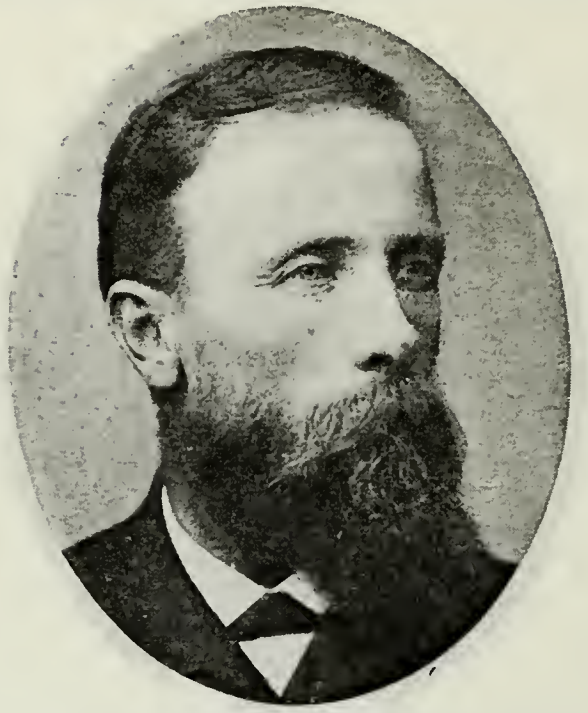

OLA OLSON
Son of Knut Olson and Elna Person. Born Dec. 10, 1842, in Sweden. Came to Utah Sept. 30, 1866. Member First High Council of Hyrum Stake. Filled three missions in Sweden.

WILLIAM C. PALMER
Son of Thomas Palmer and Francis Starkins. Born Nov. 30, 1857, at Salt Lake City. High Priest; Ward Teacher. Farmer.

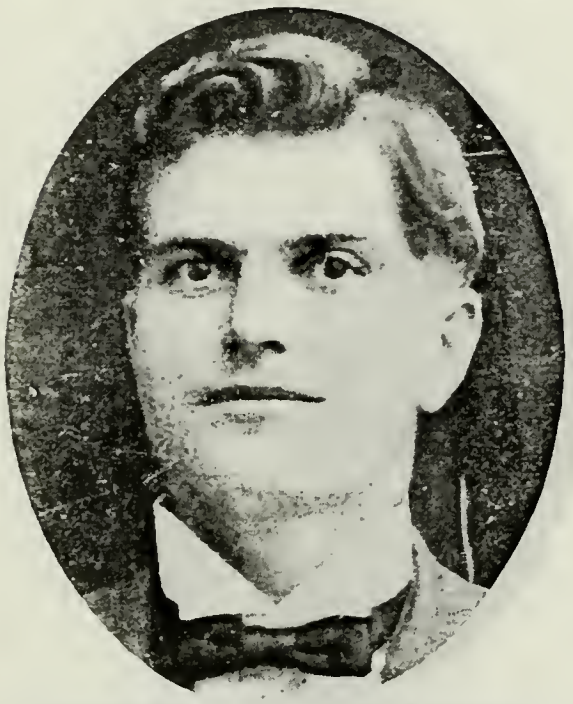

JOEL HILLS ORTON
Son of Samuel Taylor Orton, who came to Utah Oct. 2, 1856, Edward Bunker Handcart Company, and Julia Ann Johnson. Born March 4, 1871, Parowan, Utah. Blacksmith.

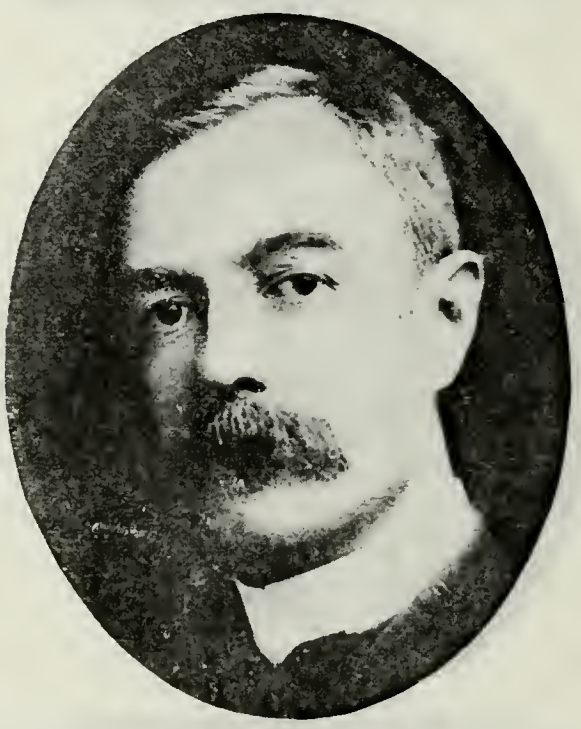

DANIEL S. SPENCER
Son of Claudius V. Spencer and Susannah Frances Neslen. Born June 12, 1857, Salt Lake City. Assistant General Passenger for O. S. L. Salt Lake City, Utah.

JOHN AUGUST PETERSON
Born July 15, 1842, Calmar, Sweden. Came to Utah Oct. 7, 1866, Andrew H. Scott Company.

WILEY G. CRAGUN
Son of Simeon Cragun, who came to Utah Sept. 25, 1850, Jonathan Foote Company. [illegible] Born Oct. 6, 1860

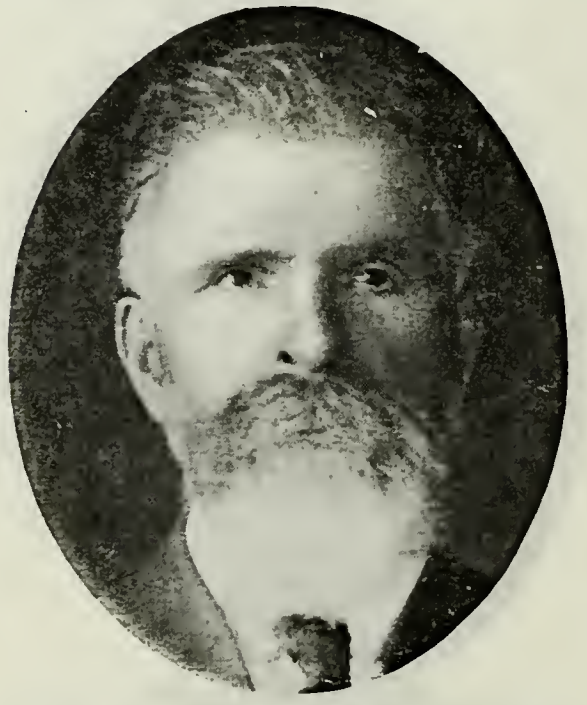

SAMUEL ROWLEY
Born Oct. 29, 1842, Mars Hill, Suckley Parish, Worcestershire, Eng. Came to Utah Nov. 9, 1856, James G. Willie Hand-

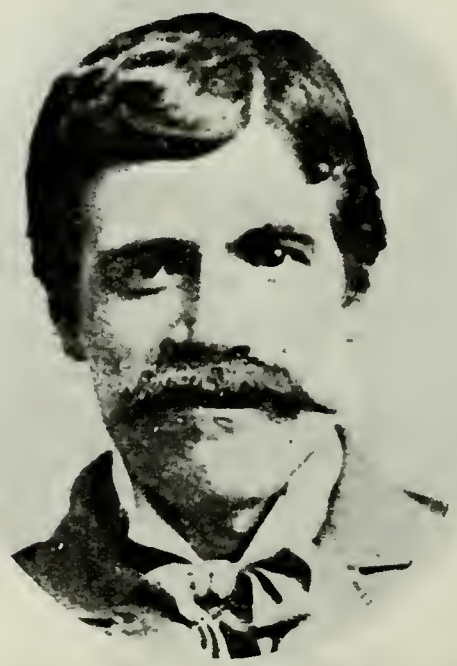

SAMUEL JAMES ROWLEY
Son of Samuel Rowley and Ann Taylor. Born Jan. 12, 1868, Parowan, Utah. Elder; Ward Teacher. Farmer.

S. R. WORTHINGTON
Father of James Worthington of Oakley, Idaho.

JAMES WORTHINGTON
Son of S. R. Worthington. Sheriff. Farmer.

JAMES LOFTHOUSE
Born November, 1833, Downham, Lancashire, Eng. Resided at Paradise, Cache Co., Utah.

THOMAS WILLIAMS
Born Nov. 12, 1837, Bedworth, Warwickshire, Eng. Came to Utah Sept. 15, 1861. Ira Eldredge Company. Grantsville Ward Clerk; Tithing Clerk Tooele Stake. Assessor and Collector Tooele County.

ROBERT C. EGBERT
Came to Utah with the Mormon Battalion. Relative of W. J. Despain of Sandy, Utah.

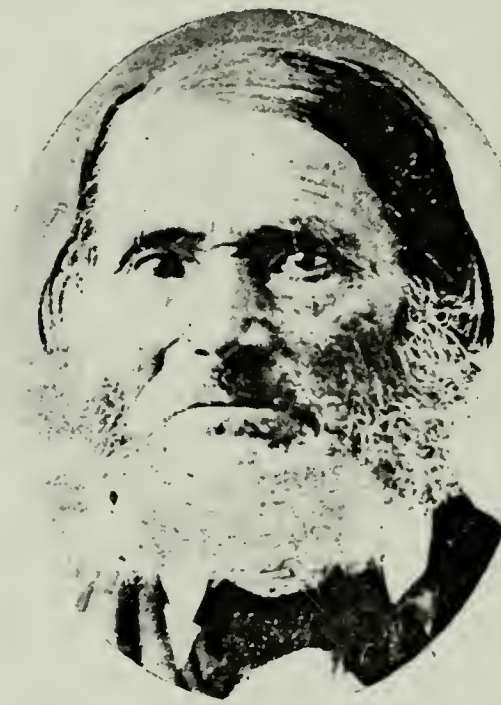

JOHN MALAN
Relative of Daniel L. Munson of Ogden.

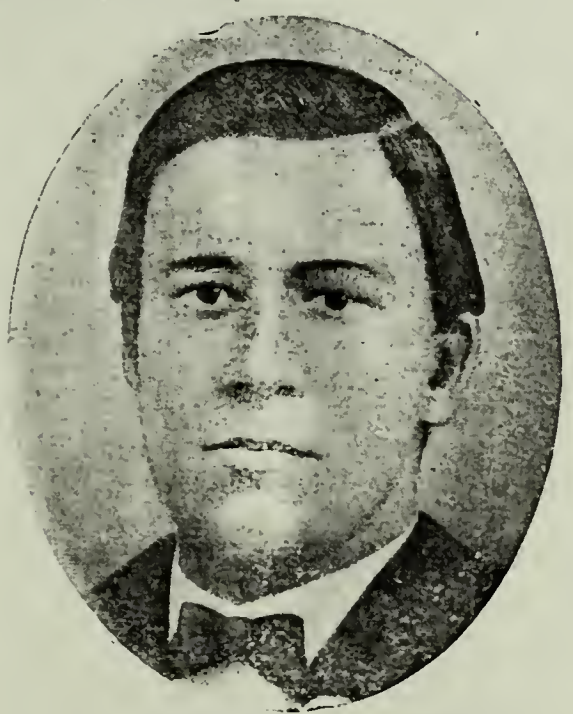

JETER EDWARD JONES
Son of Thomas C. Jones and Elizabeth Blincko. Born Feb. 9, 1852, Birmingham, Eng.

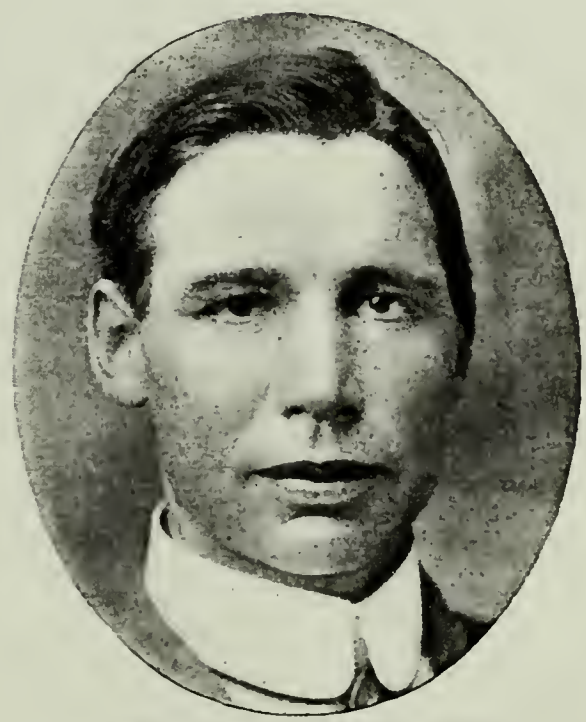

WILLIAM EDWARD JONES
Son of Jeter E. Jones and Emma Thayne. Born Dec. 30, 1875, Salt Lake City. Pres. Y. M. M. I. A., Wellington; Supt. Sunday School, Spring Glen, Utah.

BRIGHAM YOUNG UNIVERSITY
3 1197 21805 1131

7/99